

Multnomah County Official Records
R Weldon, Deputy Clerk

2015-109054



\$56.00

01569175201501090540030036

08/24/2015 03:45:51 PM

1R-DESPUBLSTR

Pgs=3 Stn=11 ATAAH

\$15.00 \$11.00 \$20.00 \$10.00

Document Type: Designation and Assignment of Public Street Areas

Grantor: City of Portland

Grantee: N/A

Consideration: N/A

**After Recording
Return To:** 106/800/Brian Howell *plu*

**Mail Tax
Statement To:** No Change

DESIGNATION AND ASSIGNMENT OF PUBLIC STREET AREAS

The City Engineer for the City of Portland, a municipal corporation of the State of Oregon, pursuant to City Ordinance No. 177070, passed by City Council on November 13, 2002, hereby designates and assigns the following described City-owned properties as public street areas:

Tract B, in the duly recorded plat of "Faddy" situated in the southwest one-quarter of Section 11, T1S, R2E, W.M., in the City of Portland, County of Multnomah, State of Oregon, recorded May 18, 1970, Multnomah County Plat Records.

IN WITNESS WHEREOF, City Engineer, or designee for the City of Portland, a municipal corporation of the State of Oregon, has hereunto set its hand this 27th day of September, 2009.

CITY ENGINEER

By:

VLNJA FOR CHRISTINE LEON
City Engineer or designee

STATE OF OREGON
County of Multnomah

This instrument was acknowledged before me on September 2, 2009, by RICHARD ANDREW EISENHAUER, City Engineer, or designee, for the City of Portland, a municipal corporation of the State of Oregon.



Teresa Talbott
Notary Public for Oregon
My Commission expires August 1, 2011

Approved as to form:
APPROVED AS TO FORM

Paula Nguyen
City Attorney

1S2E11CA 3000

RW # 8000-0001

LU # 06-120406

Multnomah Co. Work Order #

N/A

SE 131st Avenue

After Recording Return to:

106/800/Teresa Talbott

Tax Statement Shall be sent to:

No Change

S:\Case Files\8000-0001

EXHIBIT A

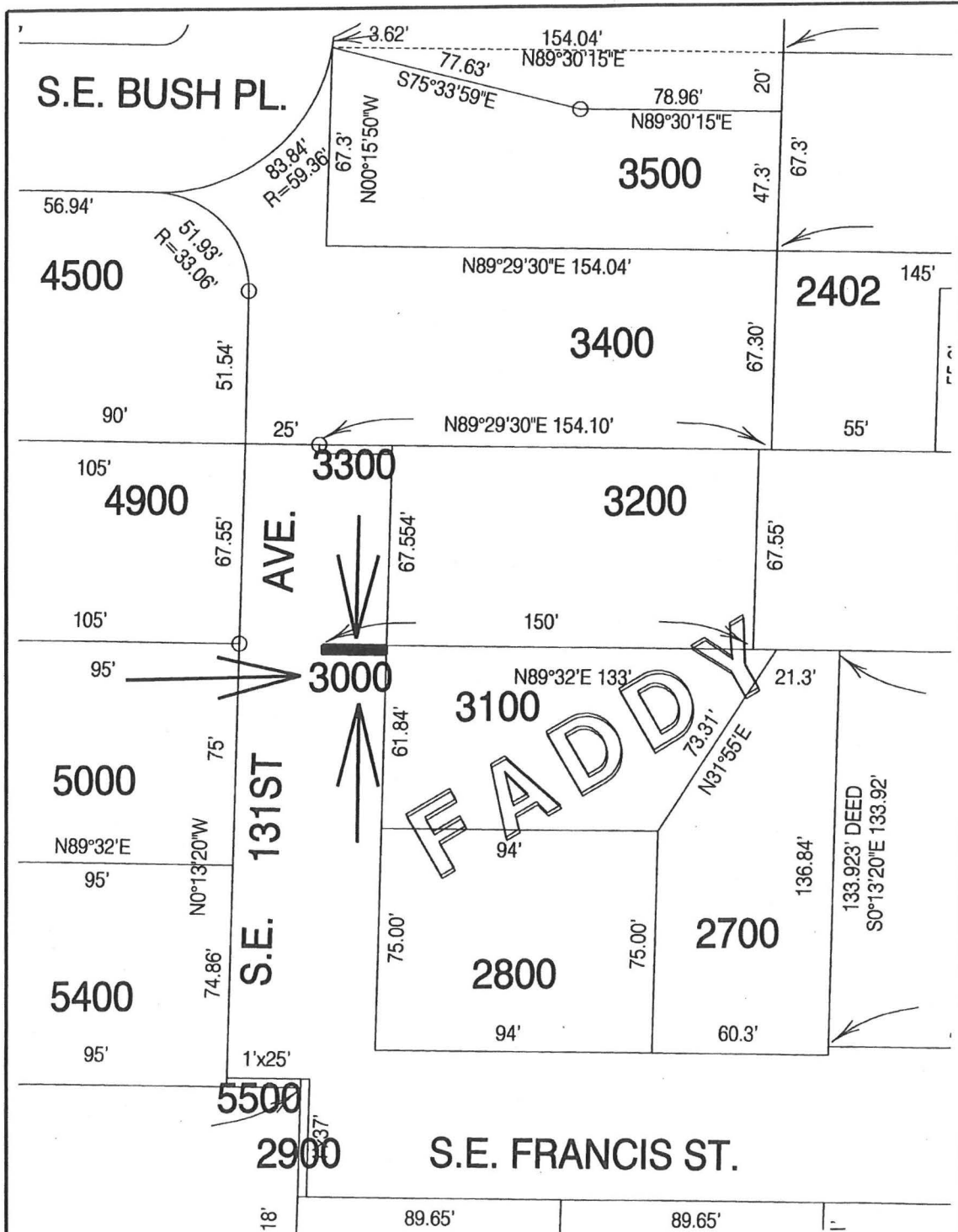

SE 131st Ave between SE Bush Pl and SE Francis St

Legal: A portion of Lot 8, Faddy

FP 06-120406

R/W: 8000-0001 ¼ Section: 3443 Section: 1S2E11CA

Area to be designated

and assigned

N
+
Scale: 1" = 50'