



CHHSOUTH

OHSU · HOFFMAN · ZGF

Design Advice Request

April 16, 2015

OHSU Campus Development in South Waterfront

- **\$1 Billion for Cancer Research**
- **This transformative gift has accelerated of our development timeline**
- **\$200 million investment from the State of Oregon in OHSU facilities**
- **A project of national significance**

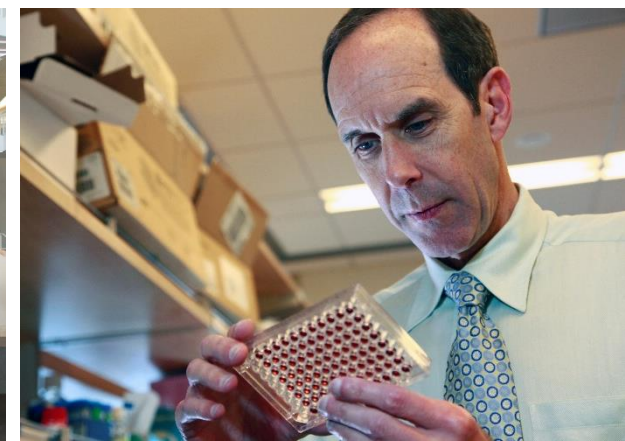

The original campus zones established under the 2002 Marquam Hill Plan were extended to South Waterfront in the 2011 Master Plan:

- OHSU Commons (aka Central District) reserved for patient care.
- OHSU Schnitzer Campus reserved for academic and research programs.

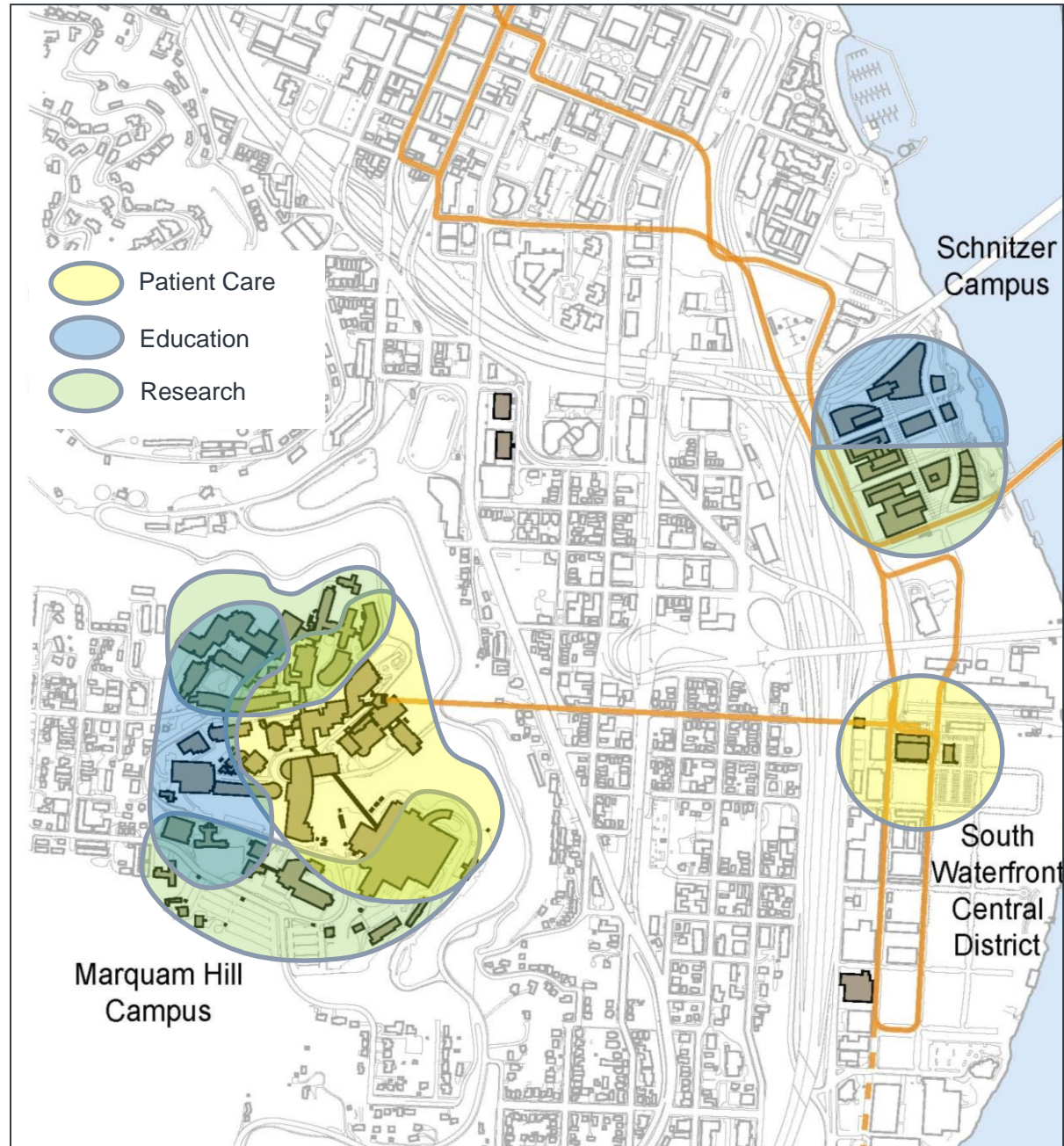



Knight Cancer Research Building:

- Wet Lab Research;
- Advanced Biocomputing;
- Research Support;
- Administration/Conference Ctr;
- 330,000 SF

CHH South:

- Ambulatory Surgery;
- Interventional Procedures;
- 23 Hour Recovery;
- Outpatient Clinics;
- Cancer Center;
- Clinical Trials;
- 80-bed Guest House;
- 700,000 SF

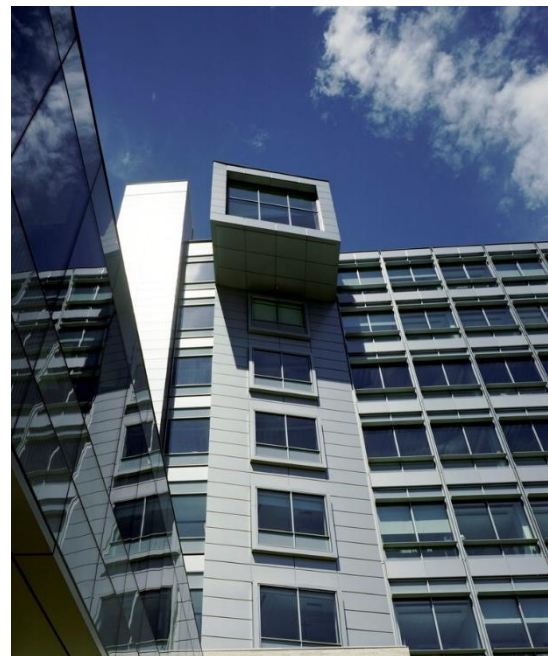

New slide to be provided for DAR

KCRB's DAR on May 21st.

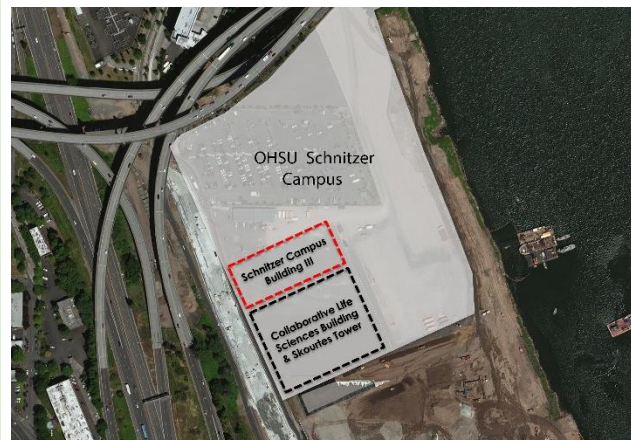

The Ambulatory Hospital

- Oregon's only academic medical center
- A center for tertiary and quaternary care
- High acuity case mix of 2.0 – which is highest by far in Oregon and higher than most other academic medical centers
- 40% of our patients are from outside the Portland metro area
- Robust clinical trials programs

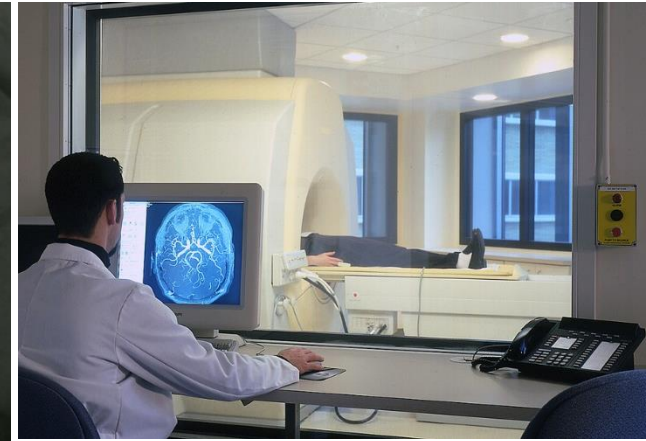

- **Changing mode of care from inpatient to outpatient**
- **“Cascade of Acuity” from Marquam Hill to South Waterfront and beyond**
- **Marquam Hill reserved for inpatient care while high acuity outpatient care moved to South Waterfront**
- **Routine medical visits closer to where people live**



- **“Ambulatory Hospital” = new facility type**
- **Highly complex outpatient surgeries & invasive procedures**
- **Inpatient procedures and treatments moving to an outpatient platform**
- **Extended recovery, including overnight stays**
- **This pioneering facility is the future of medical care**



Design Drivers







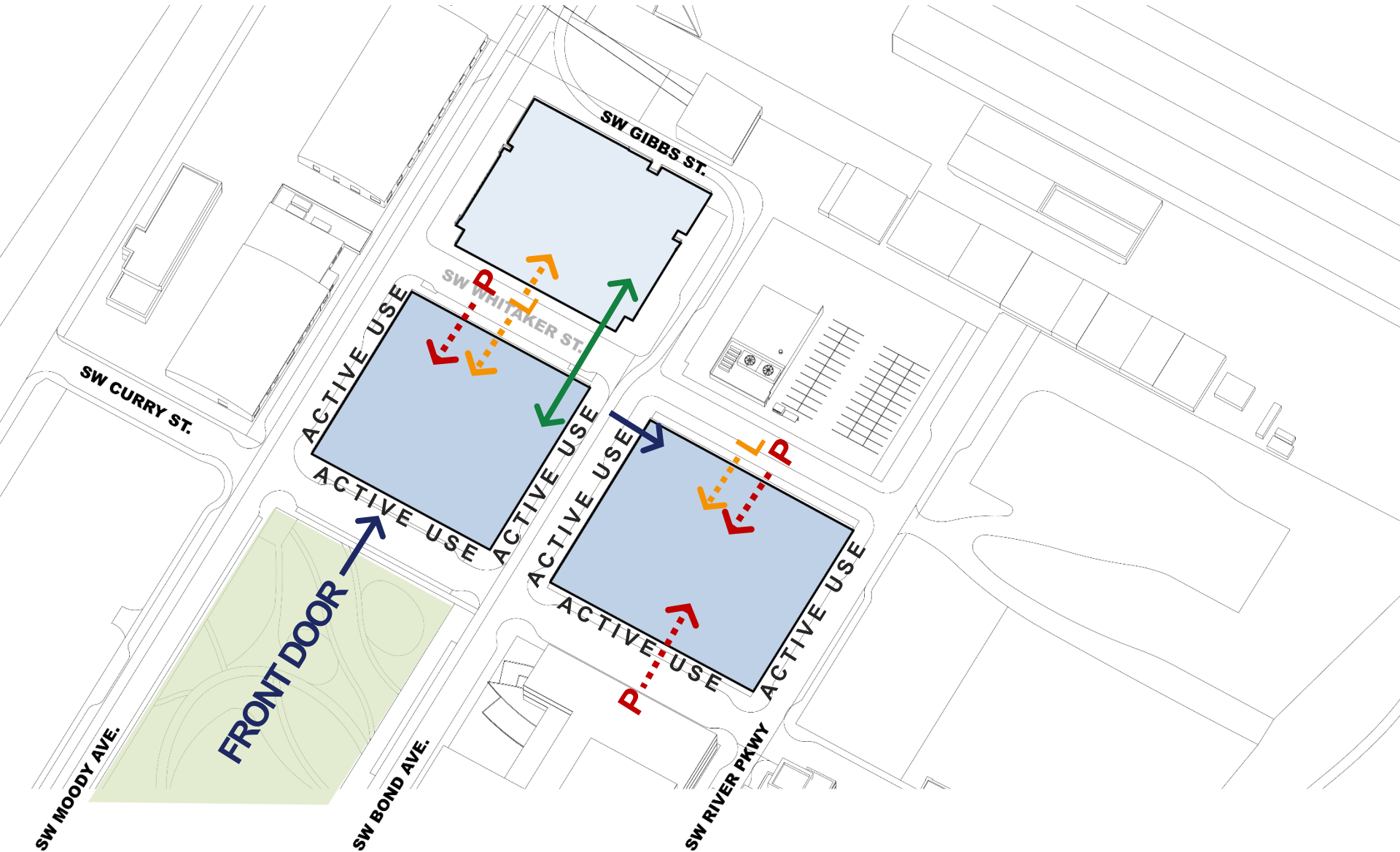





-  Base Height
-  With Bonuses

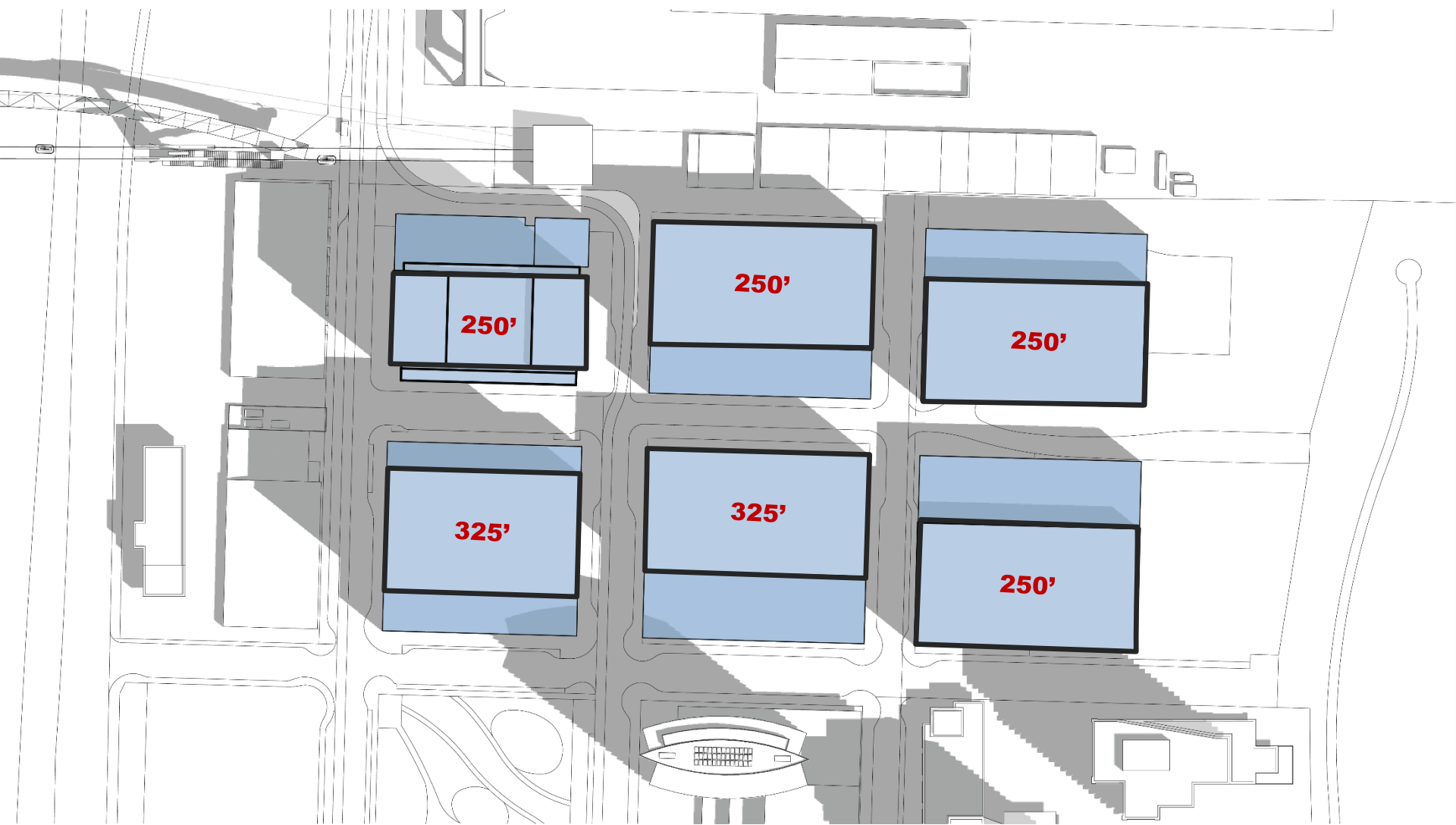

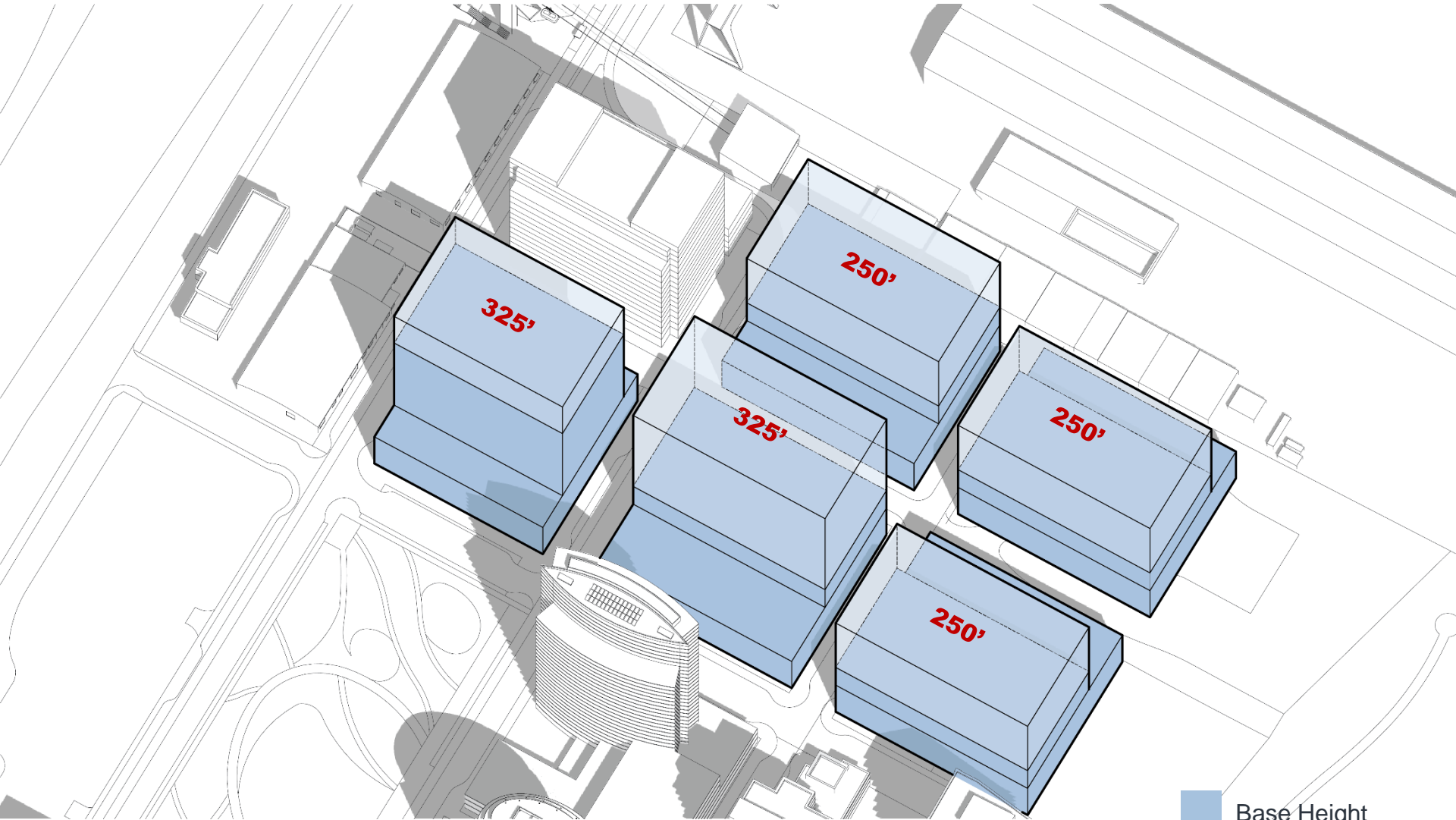

- Base Height
- With Bonuses

Fitting a Hospital Into Portland Grid





Dana Farber – Boston, MA

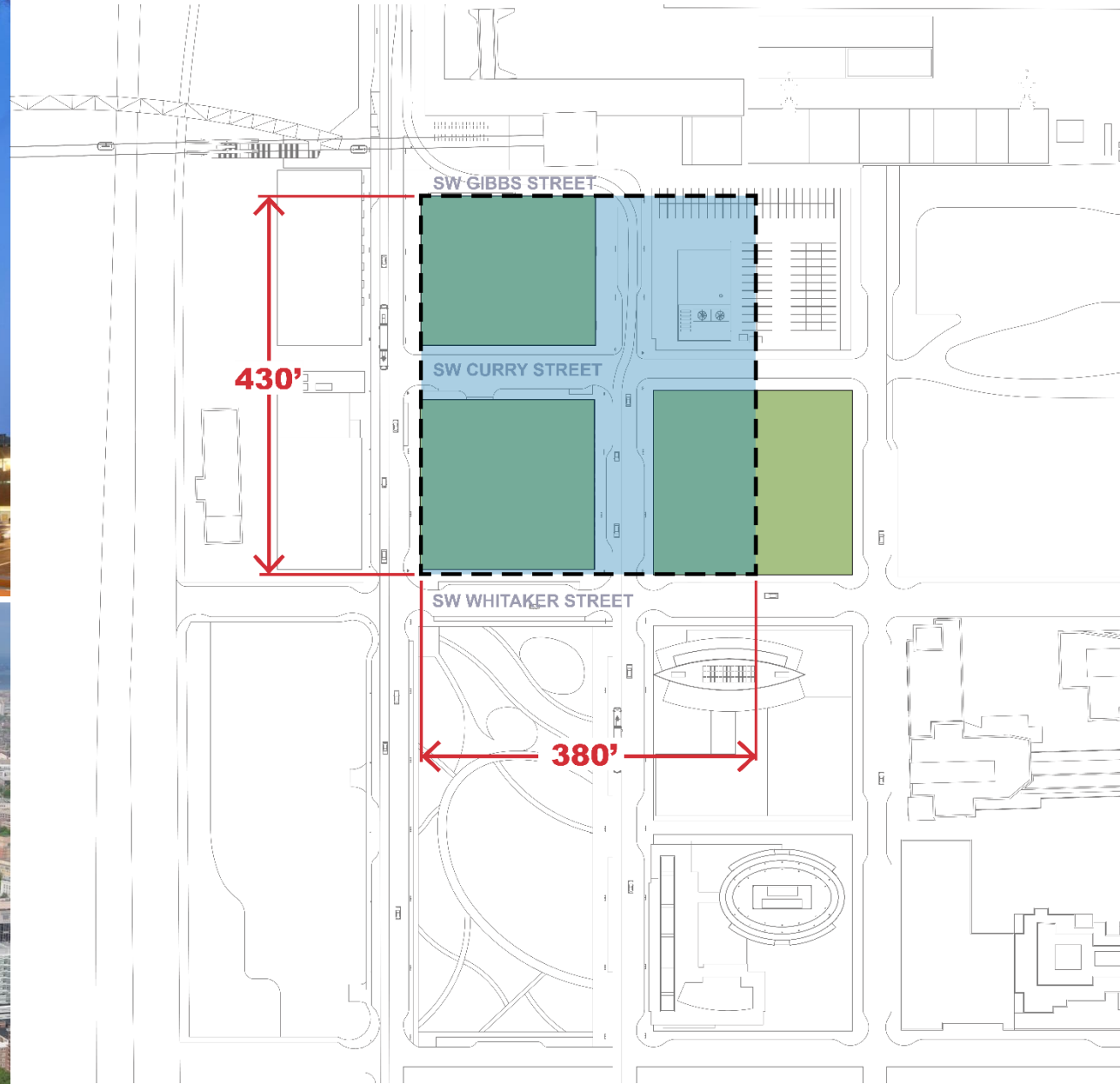



Legacy Good Samaritan – Portland, OR

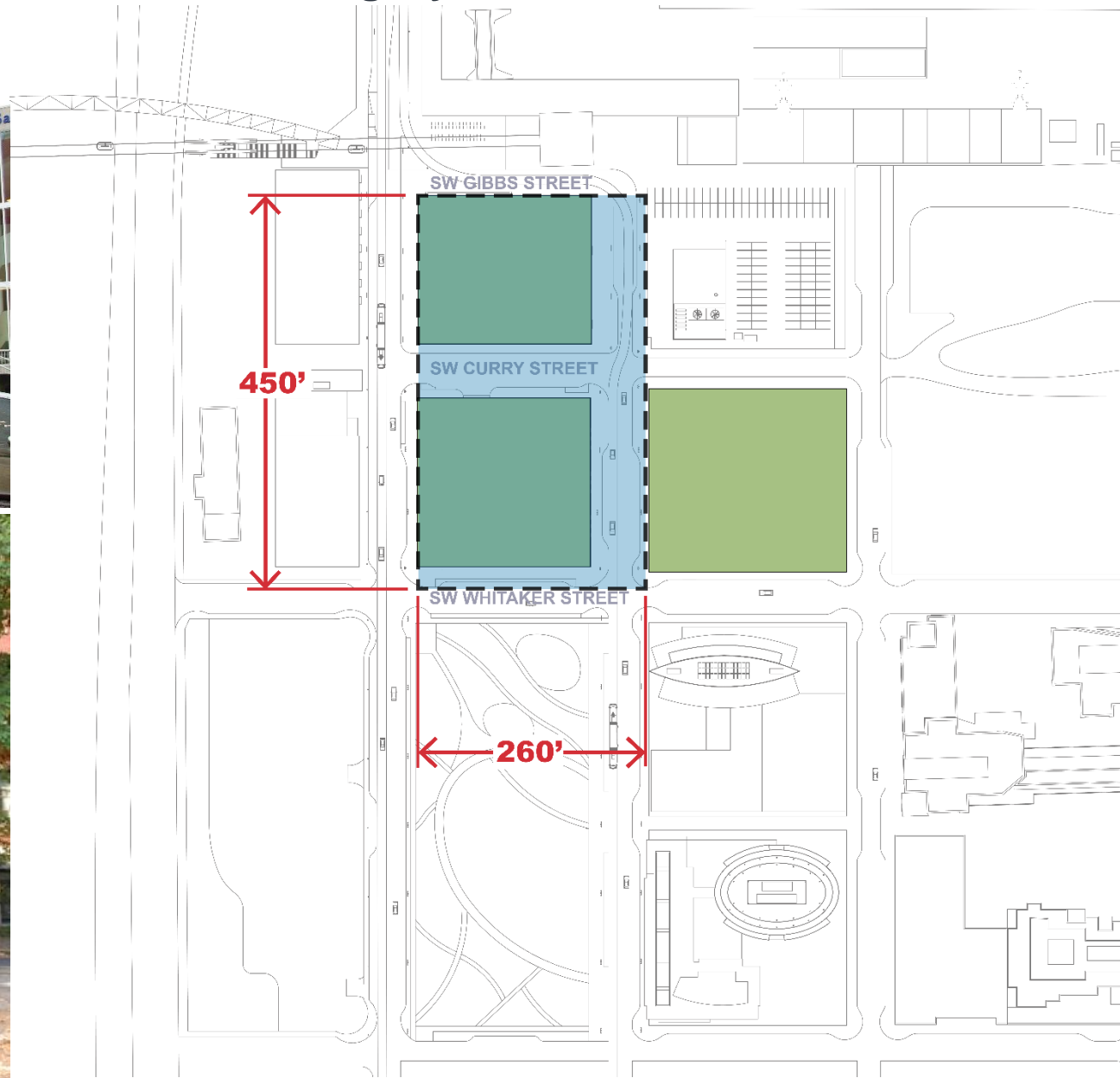

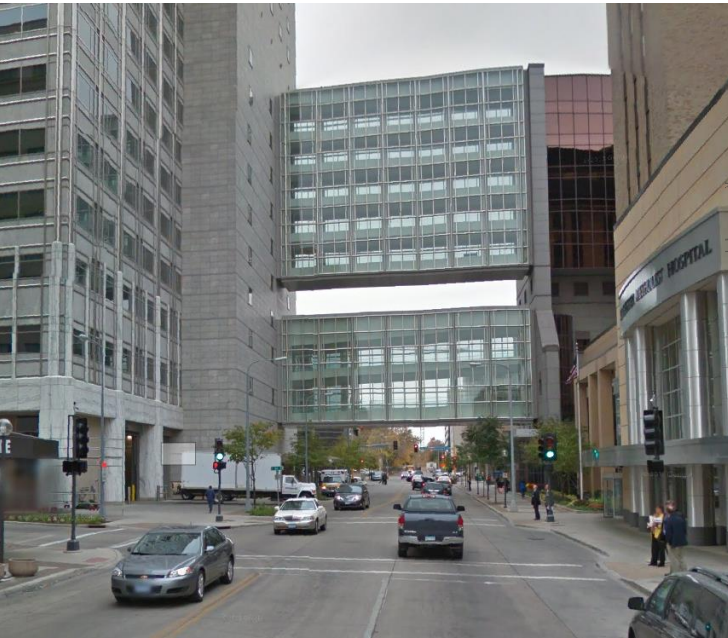

Mayo Clinic Gonda Building – Rochester, MN

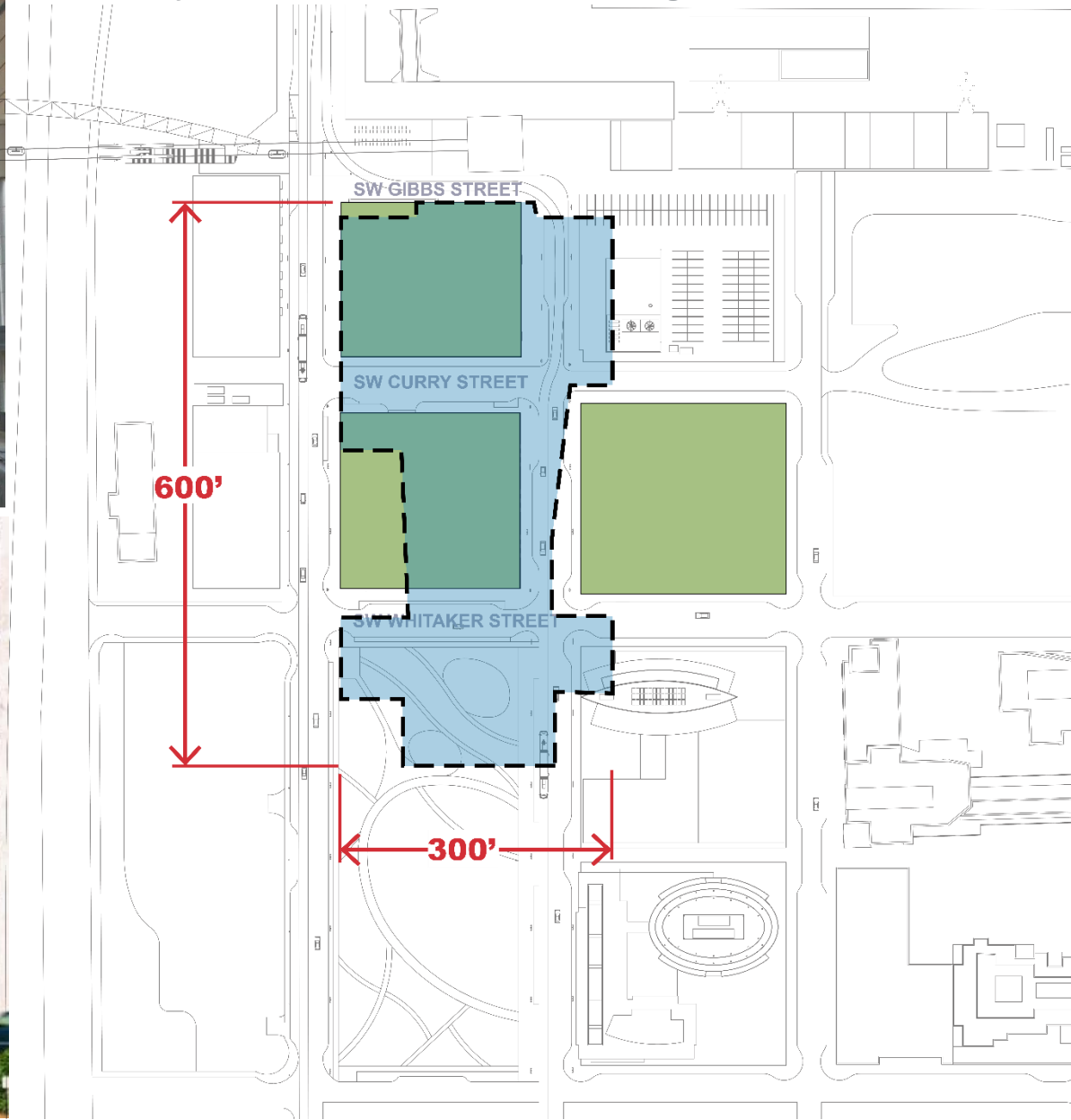

Program

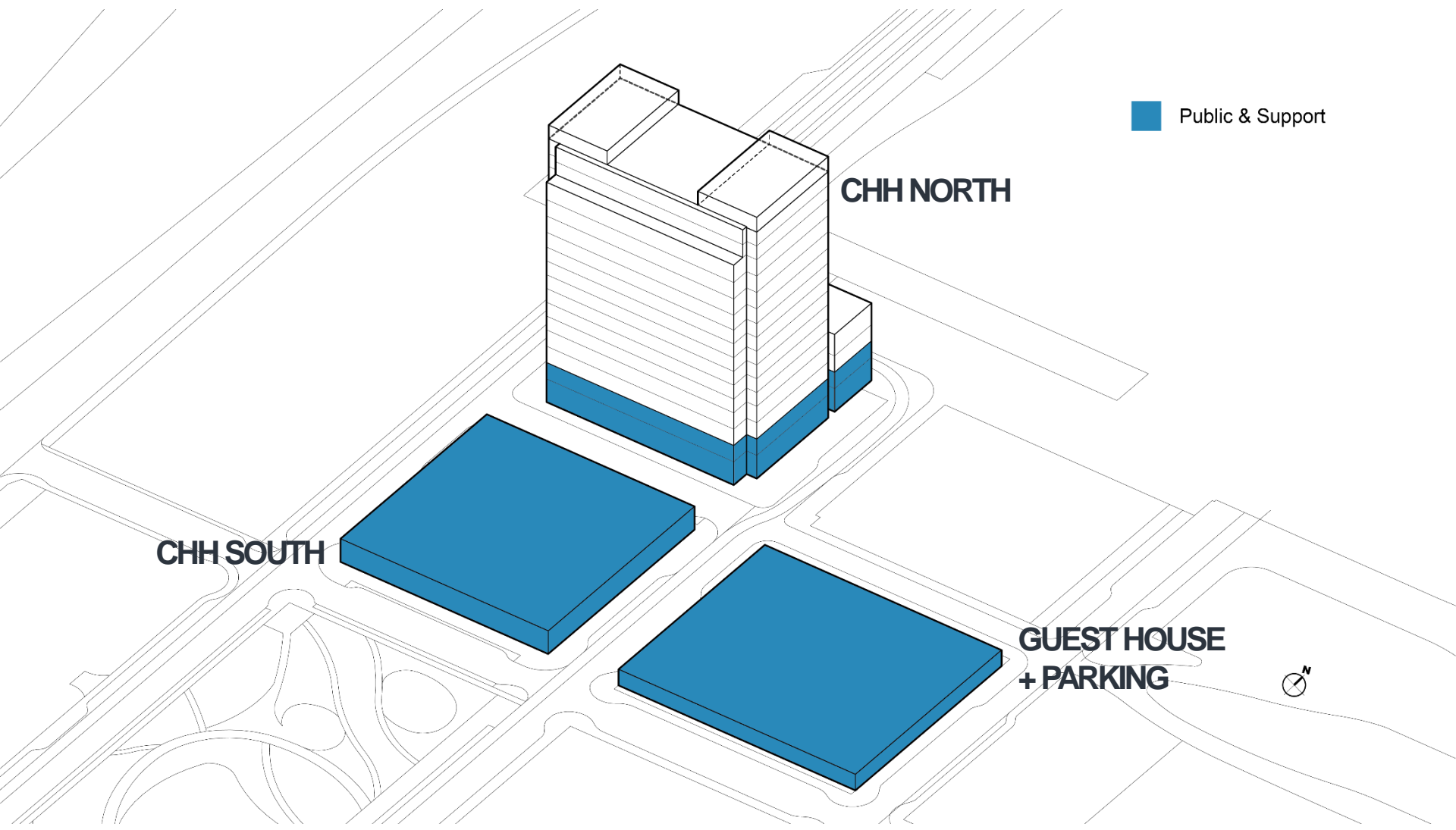

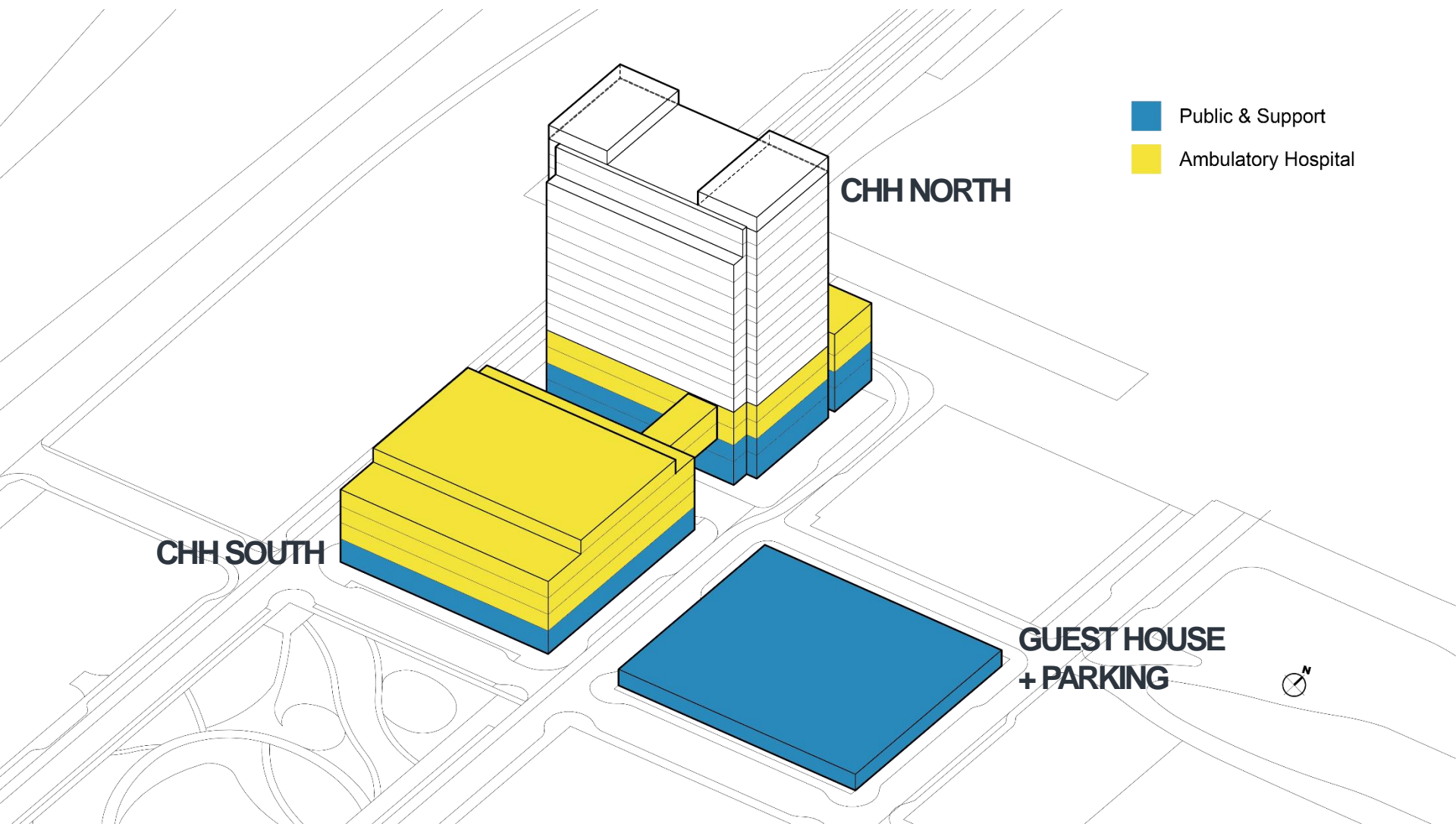

- Public & Support
- Ambulatory Hospital

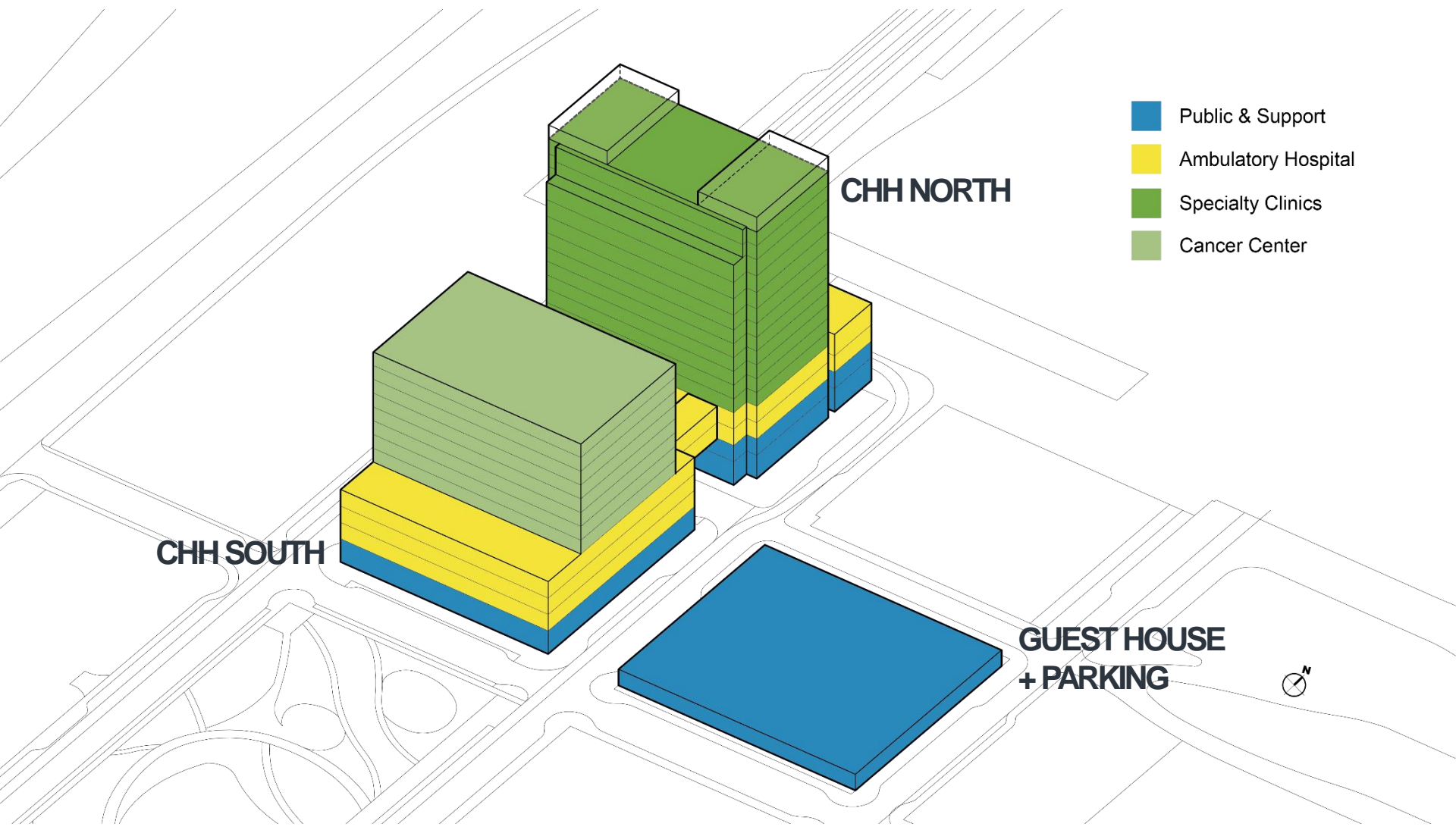

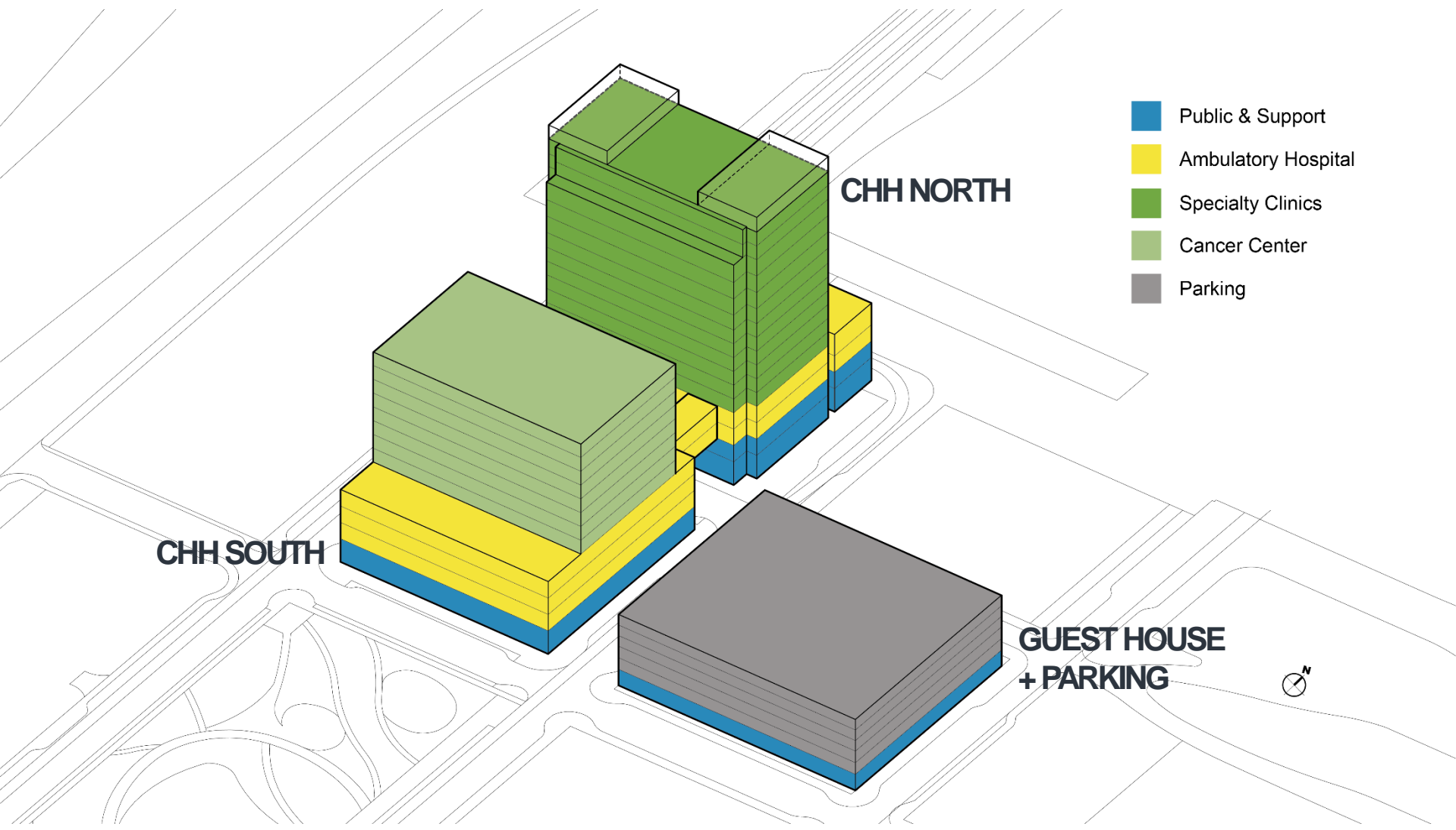

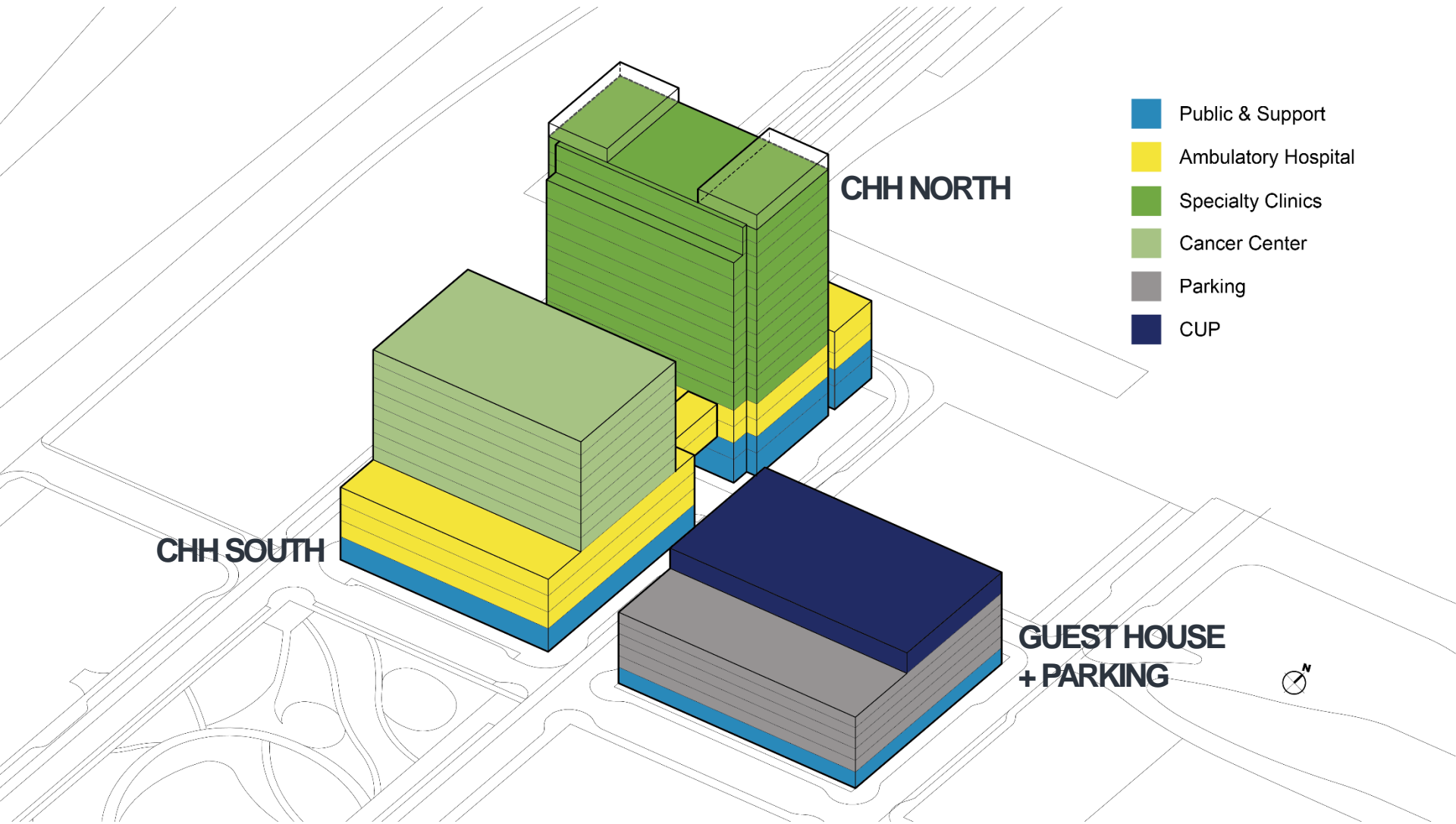

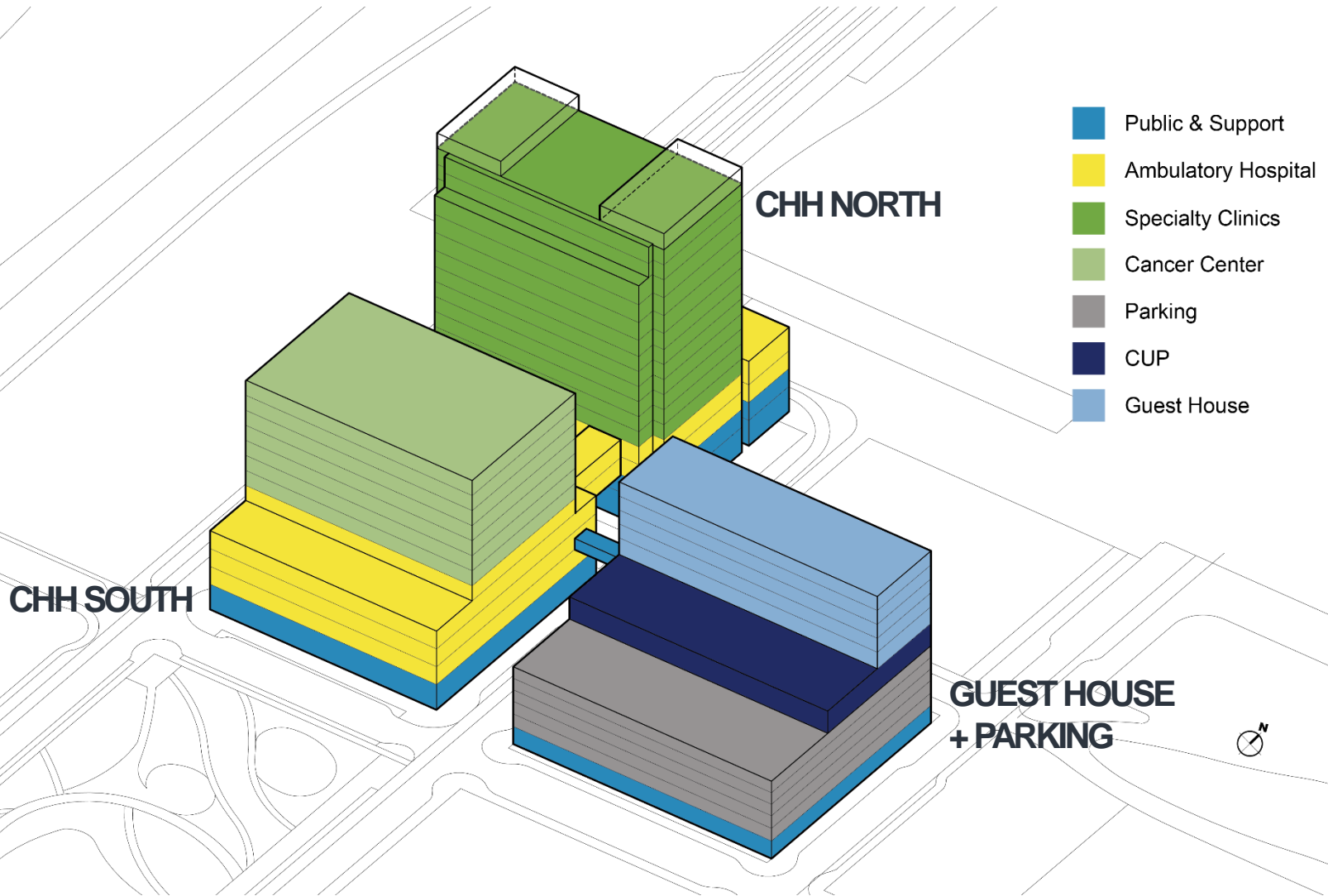

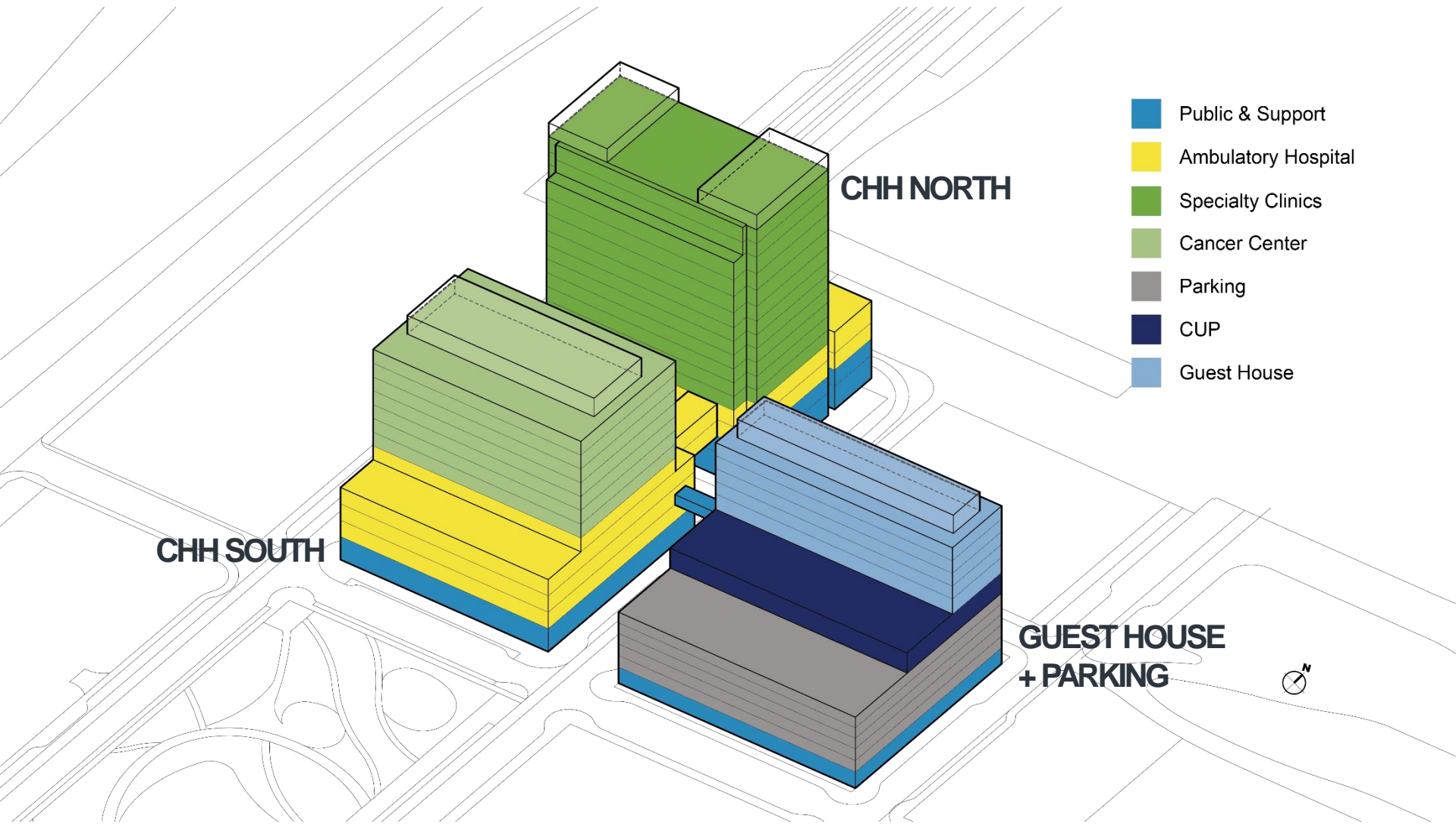

Connections

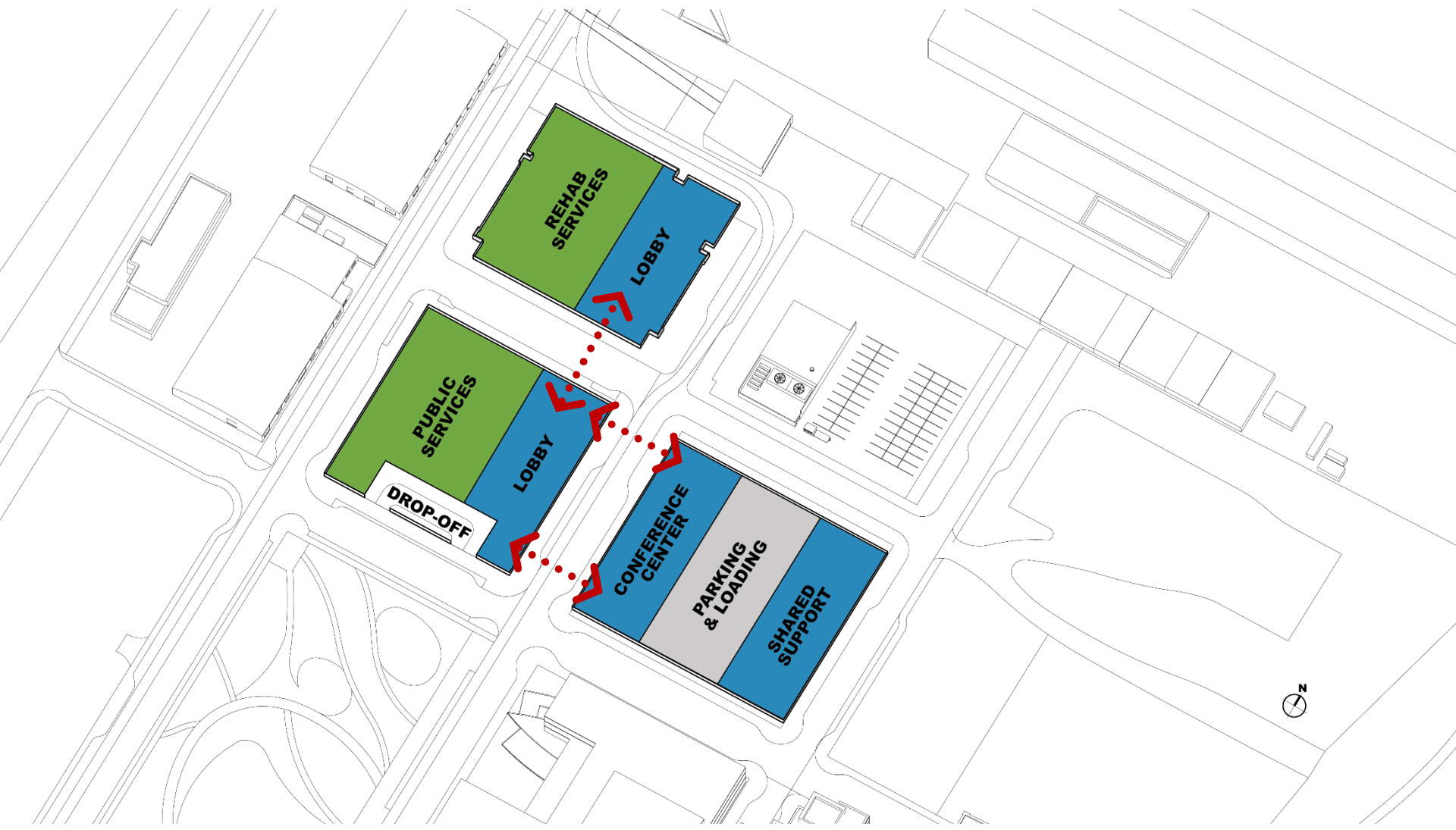

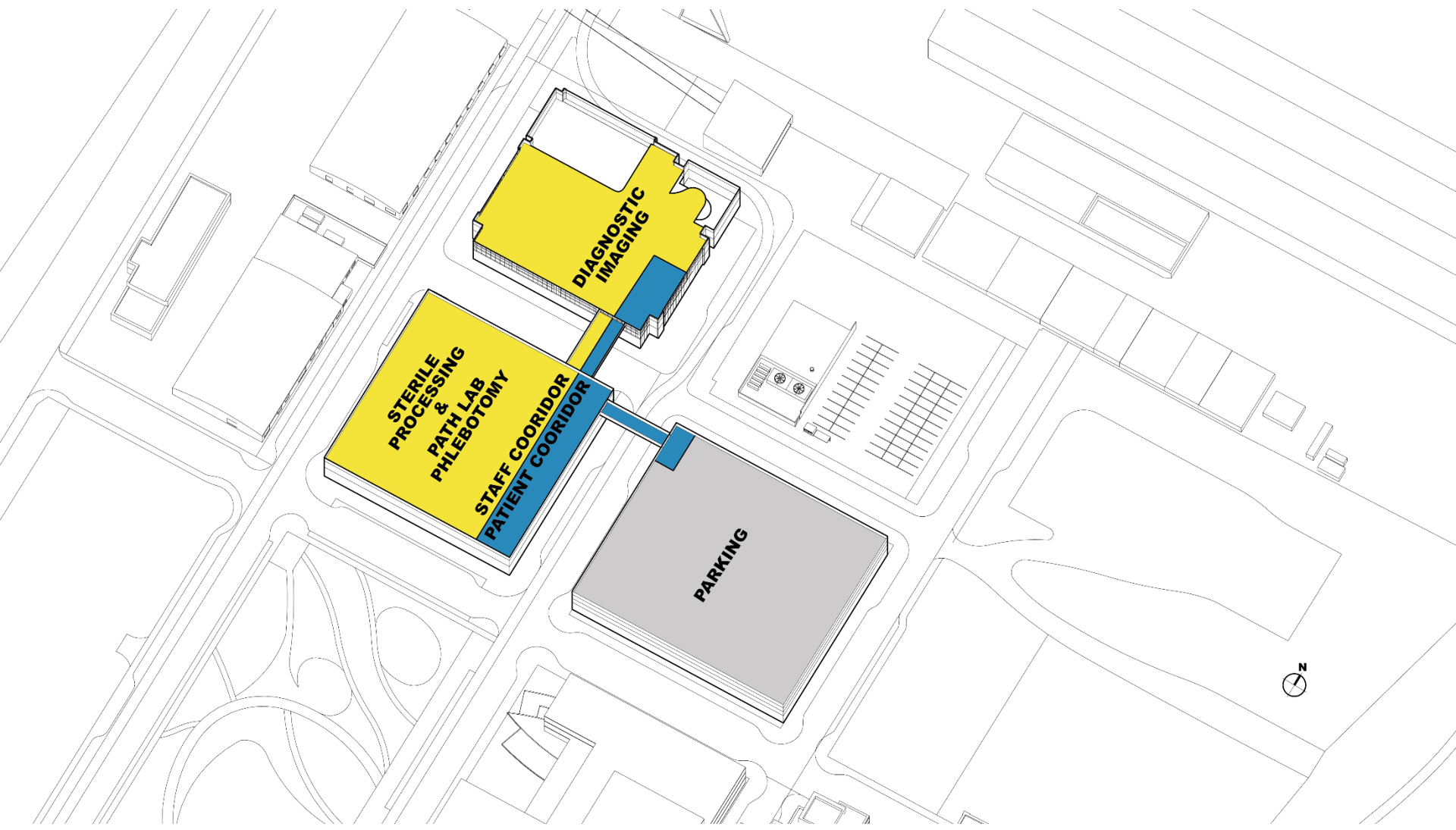

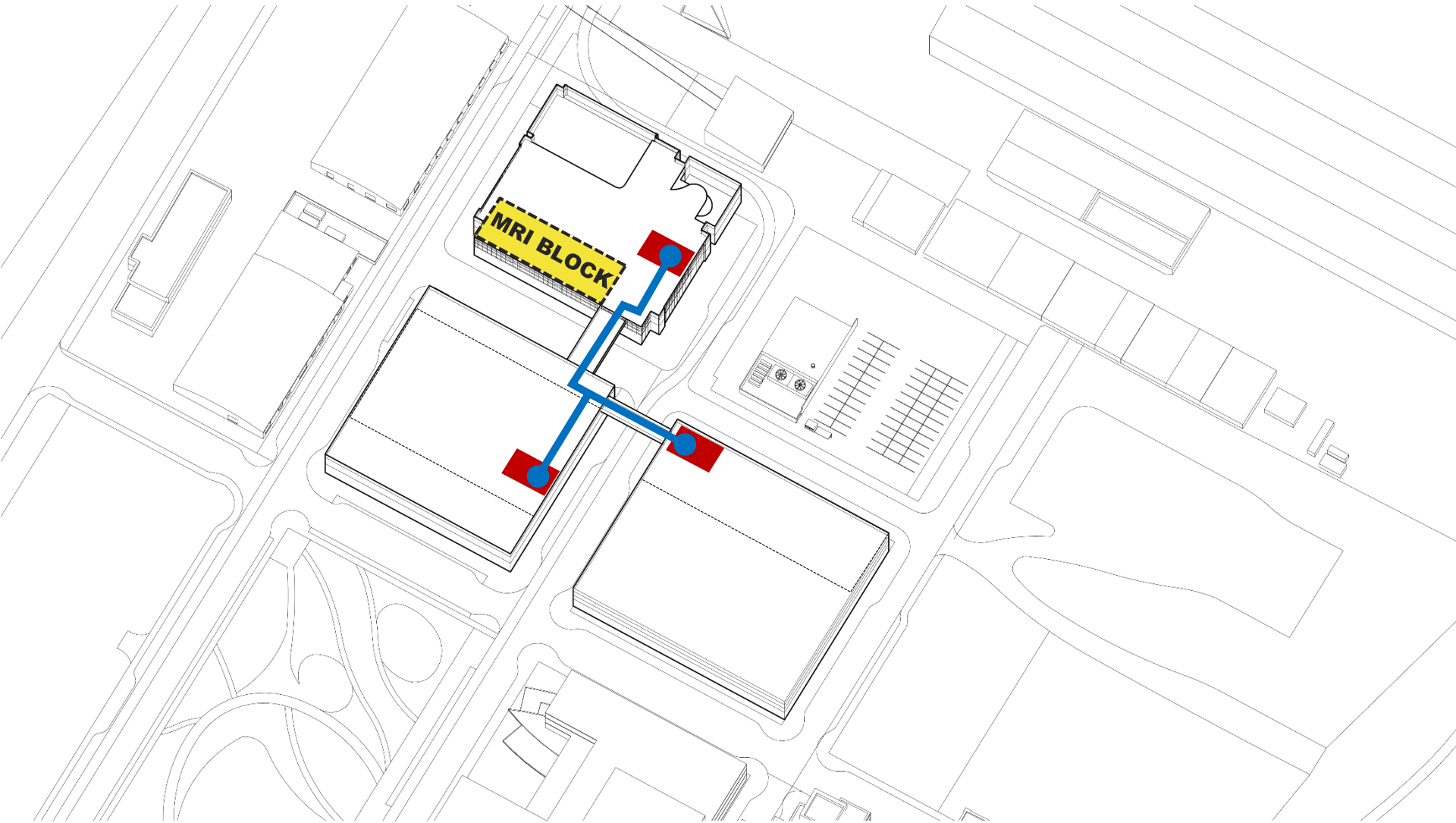

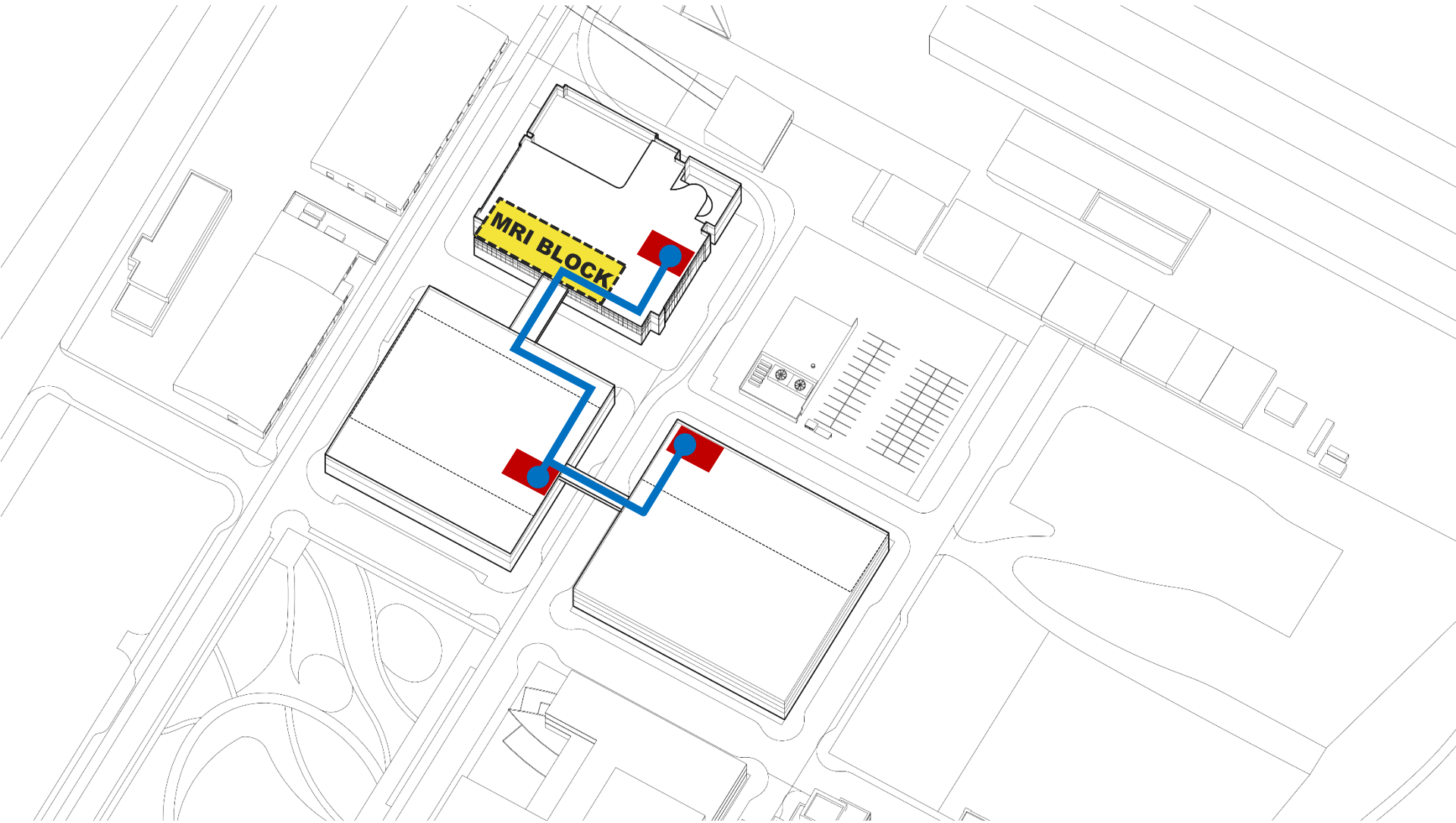

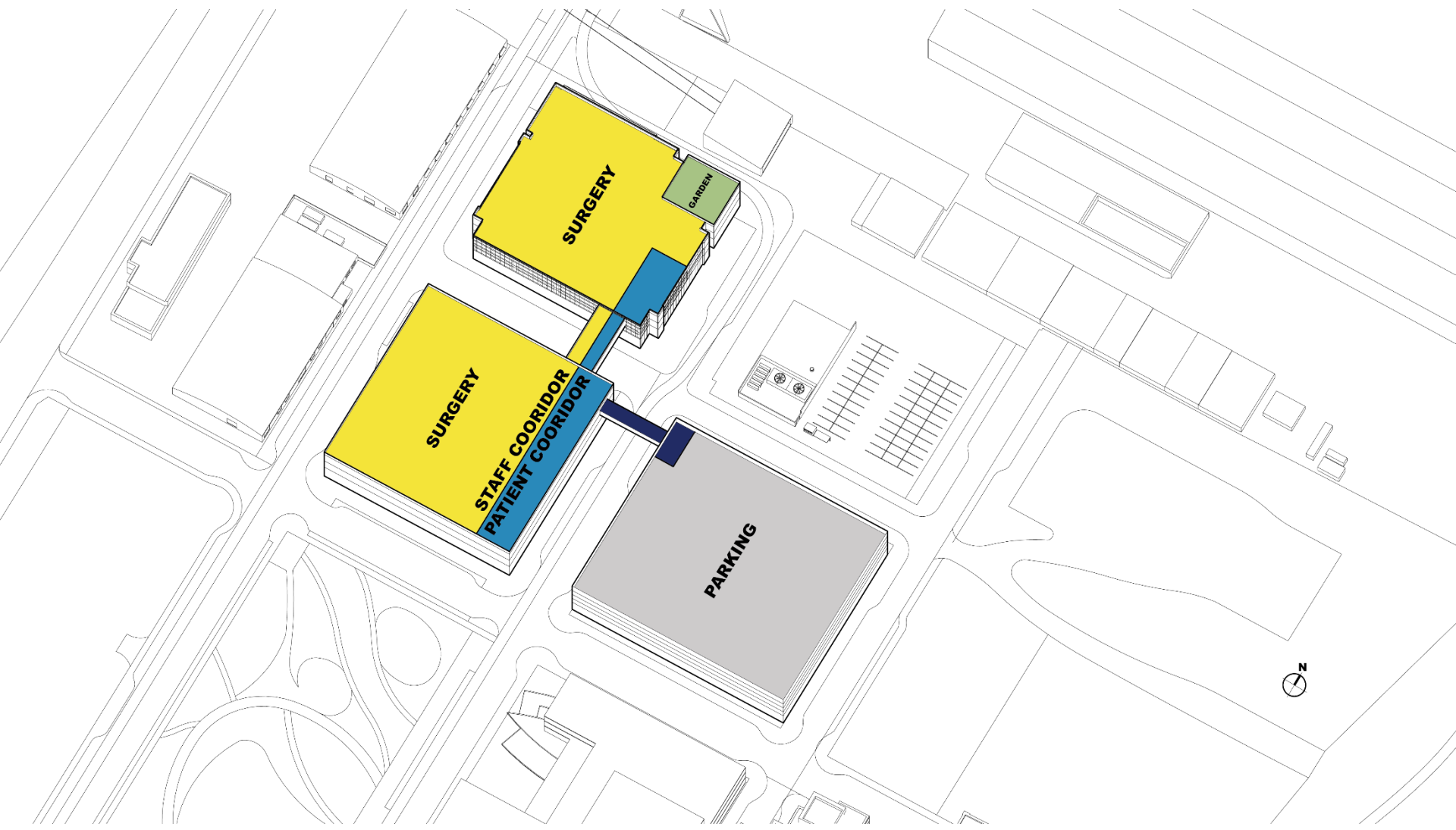

Design Approach

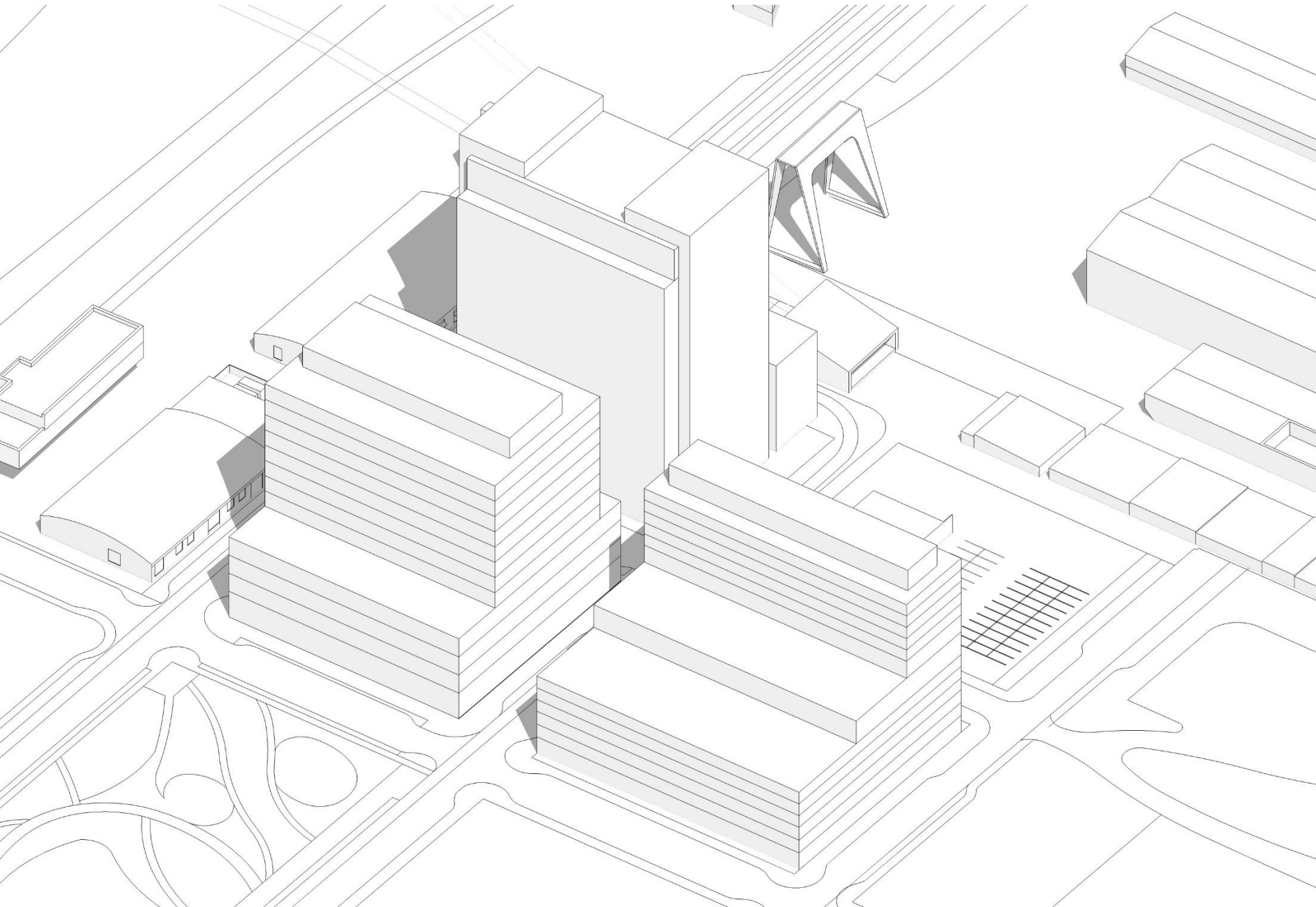

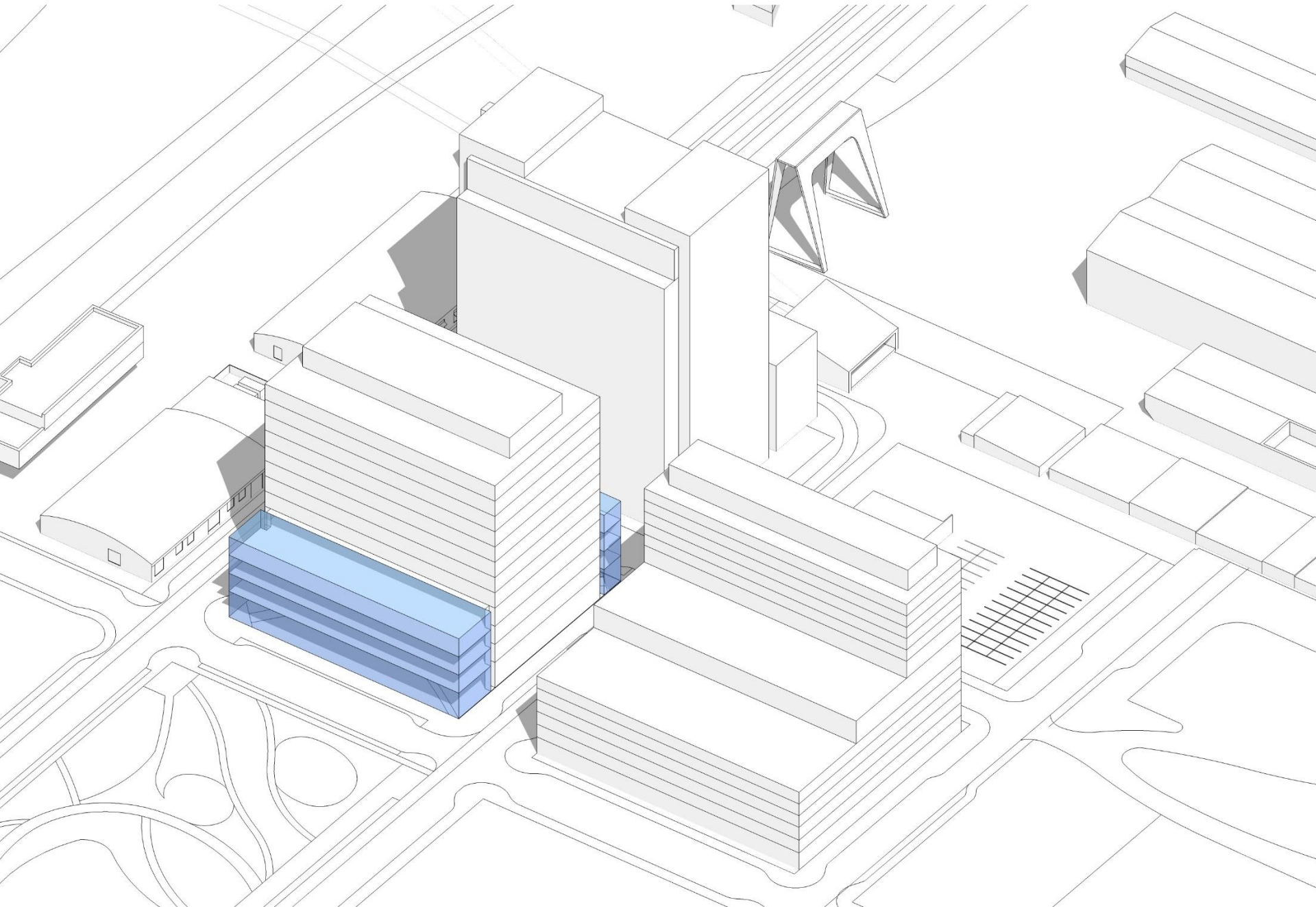

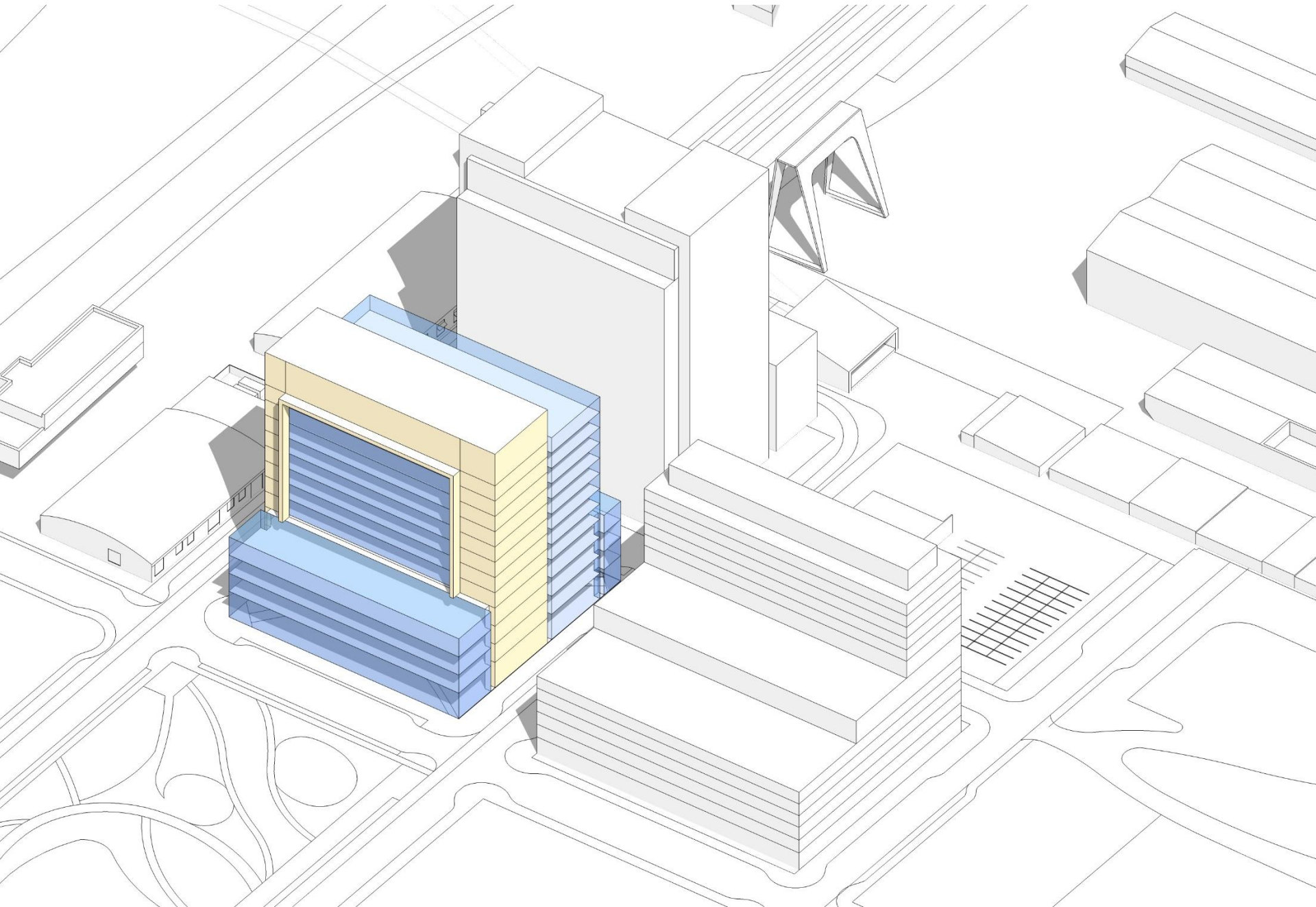

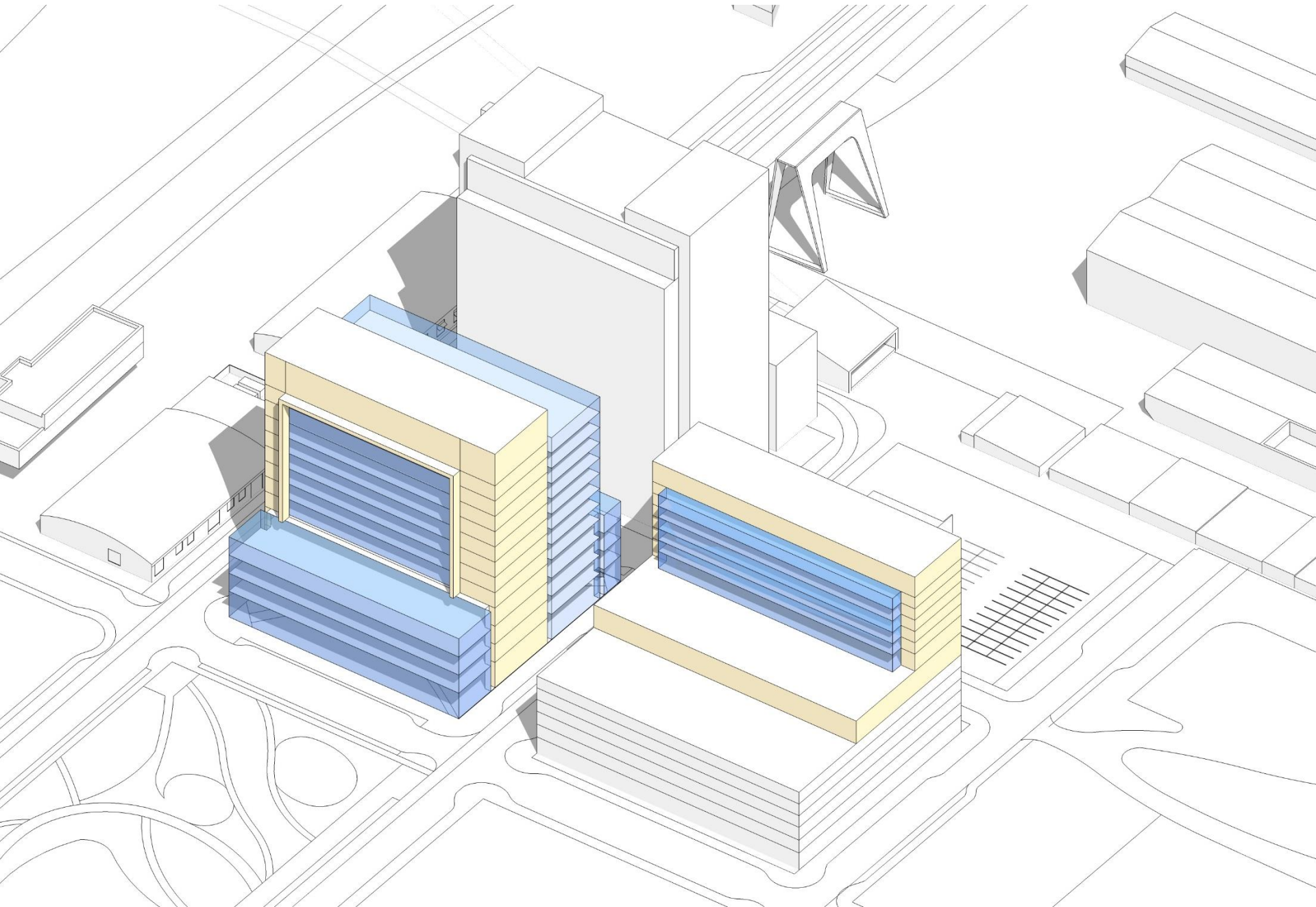

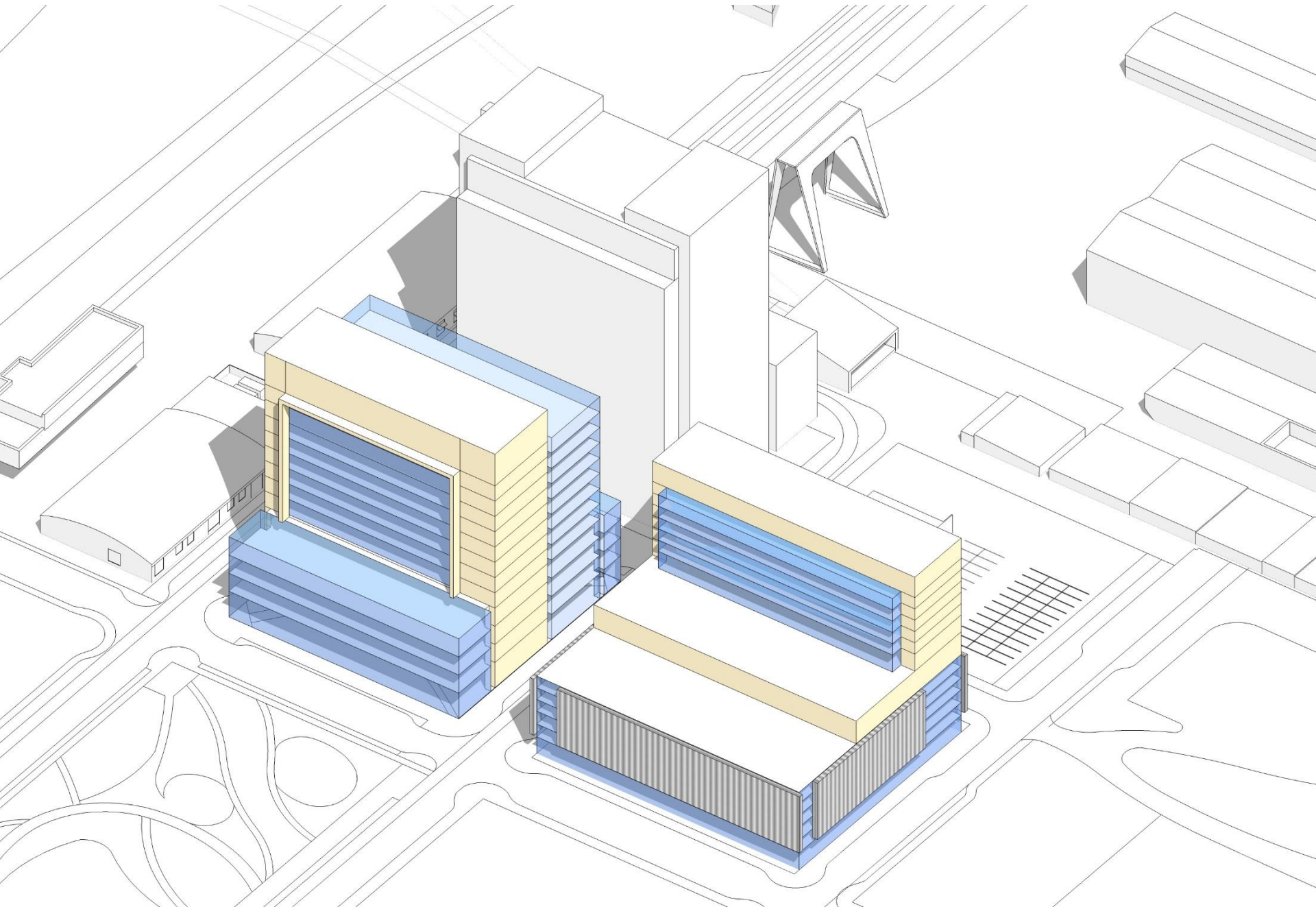

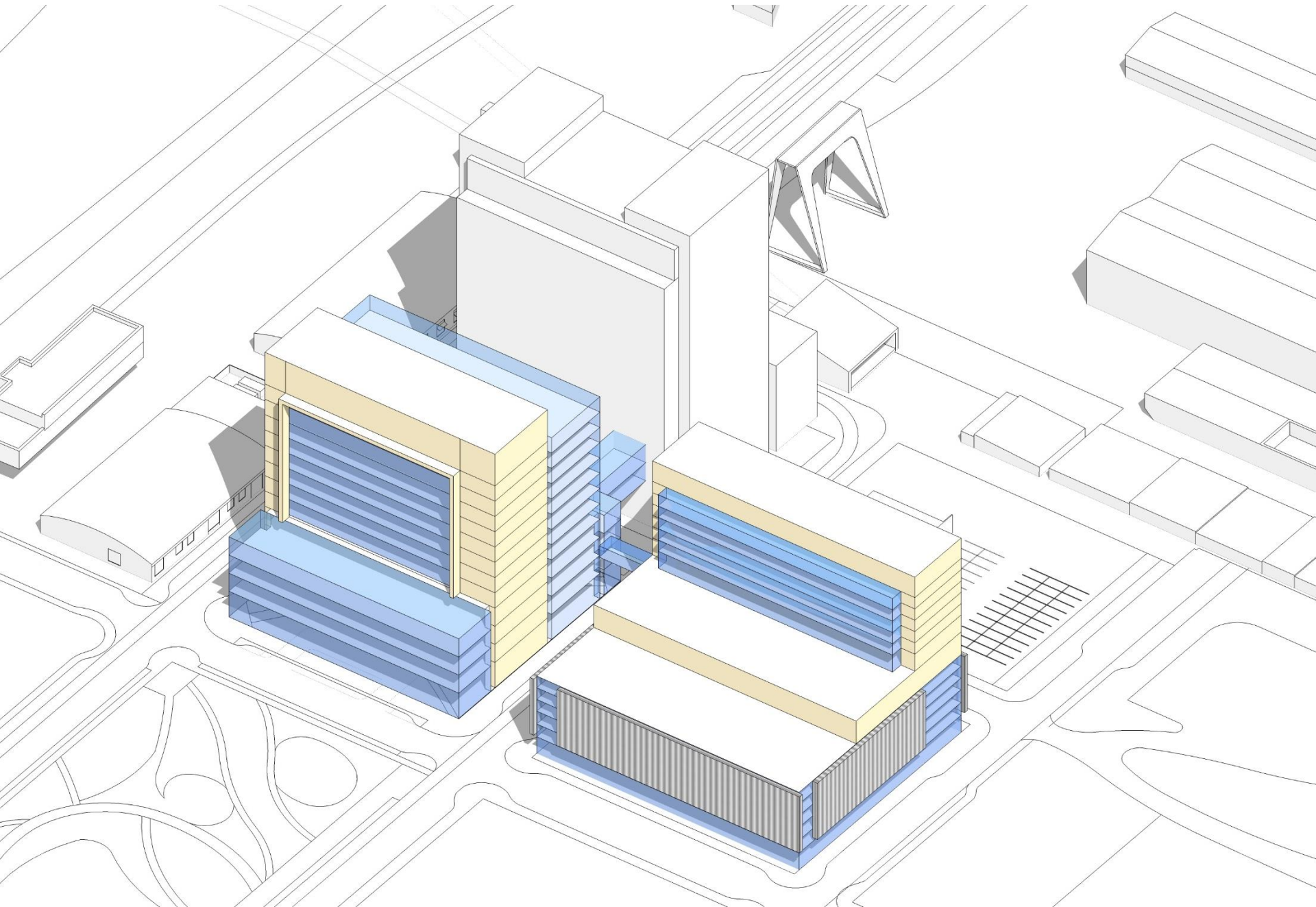



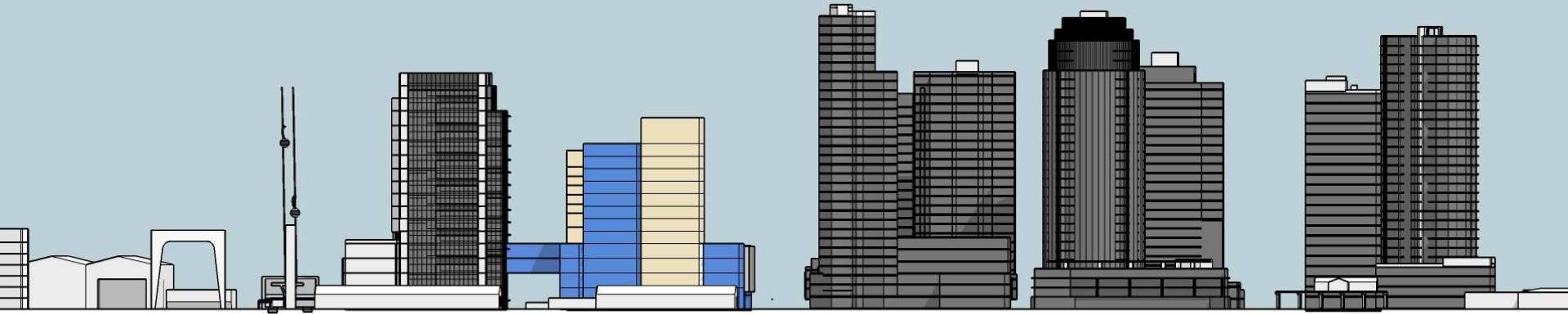

Looking East

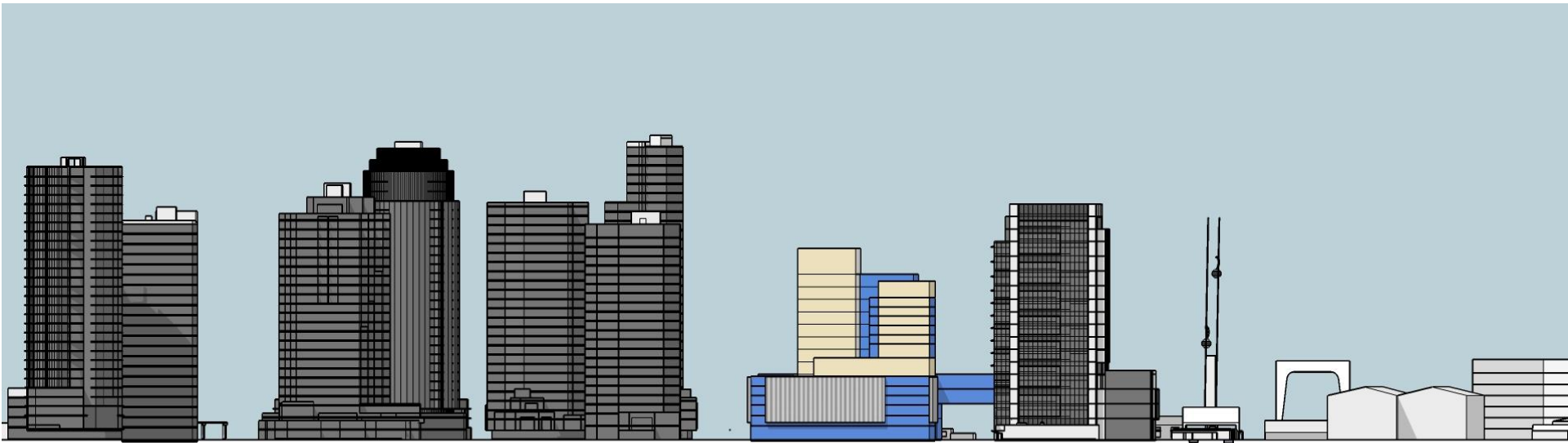

Looking West



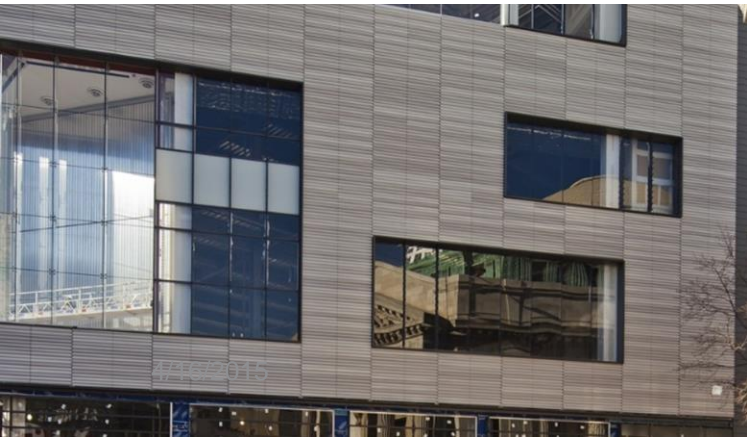
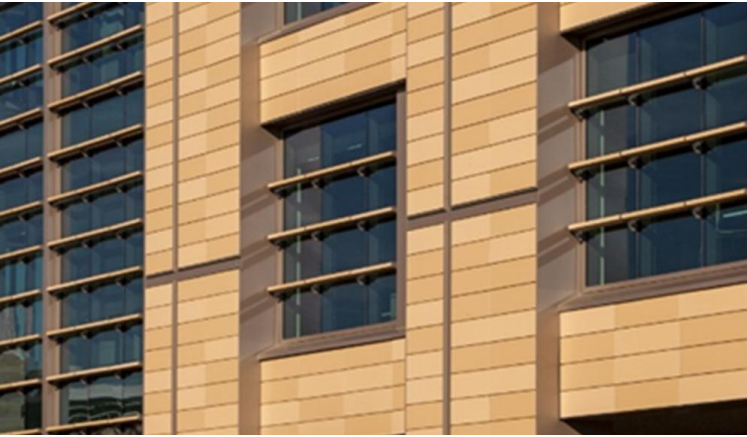



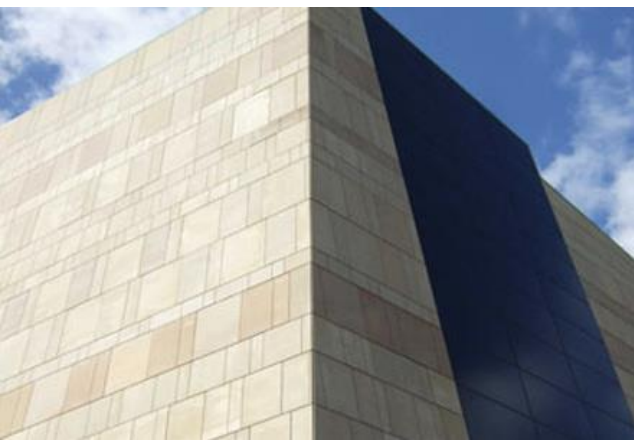
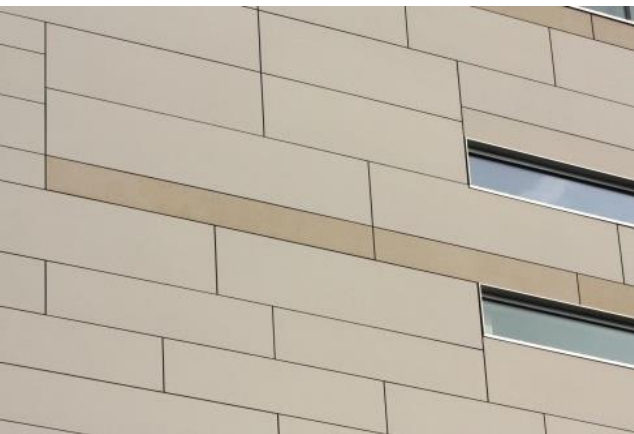

Front Door / Drop off

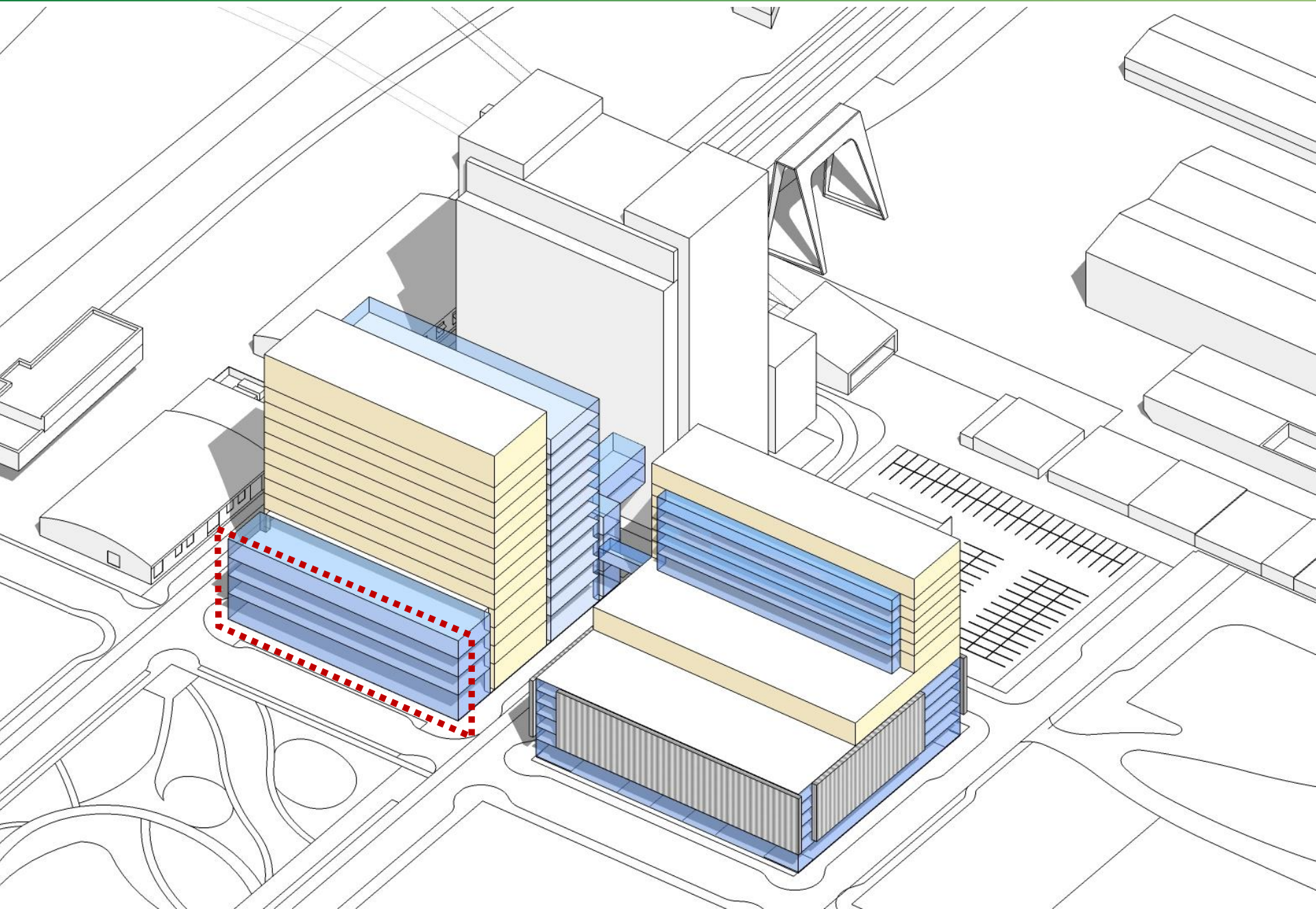

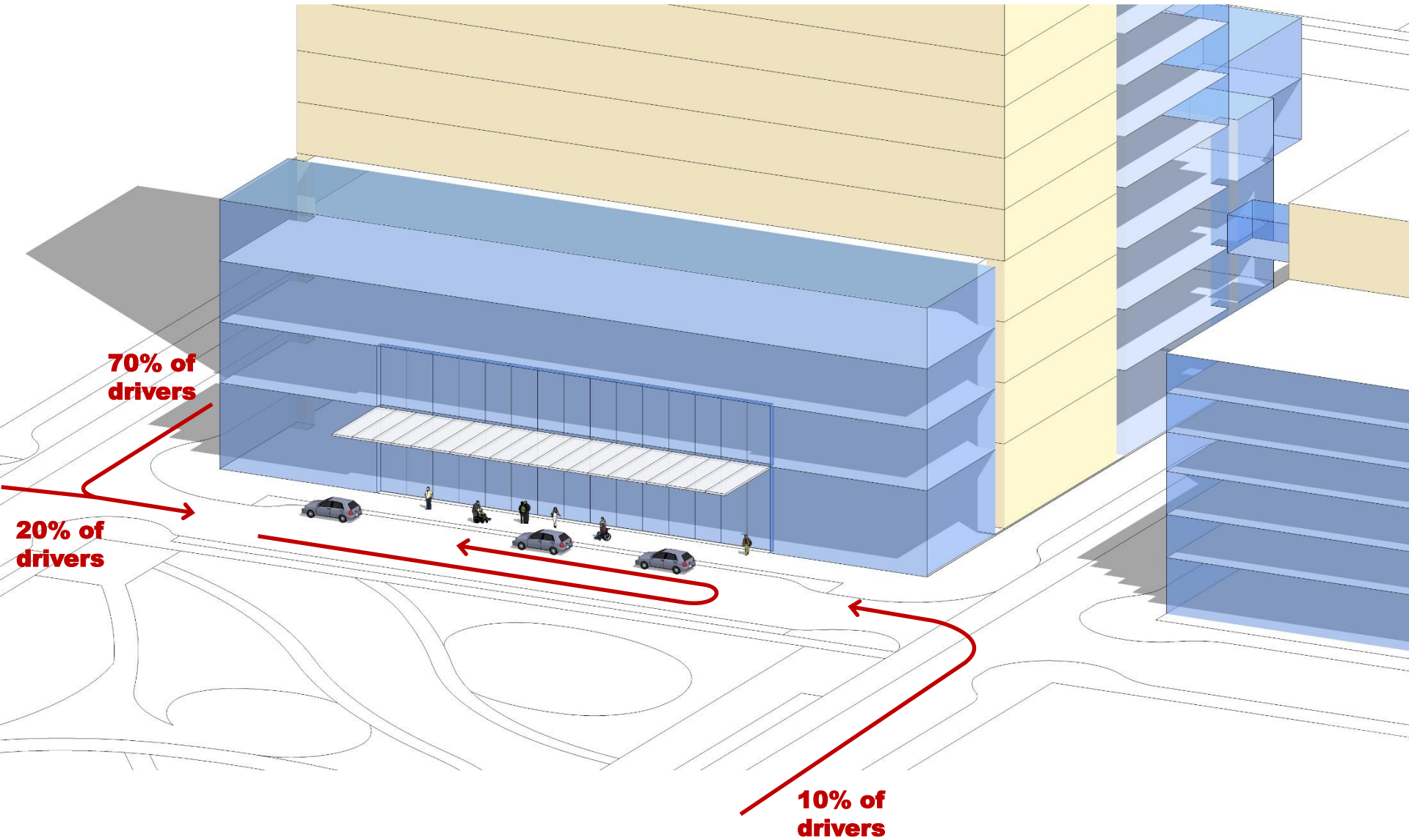

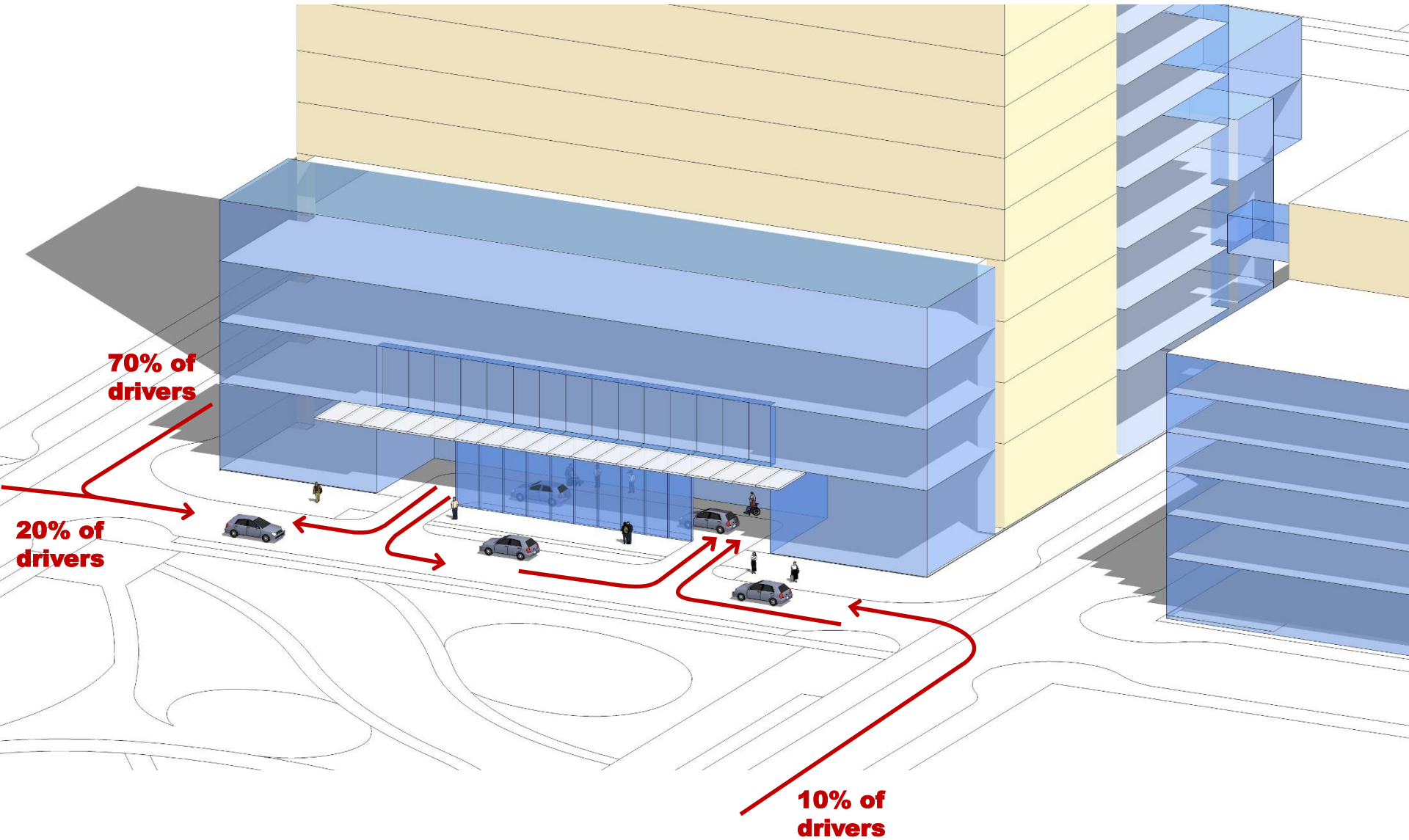

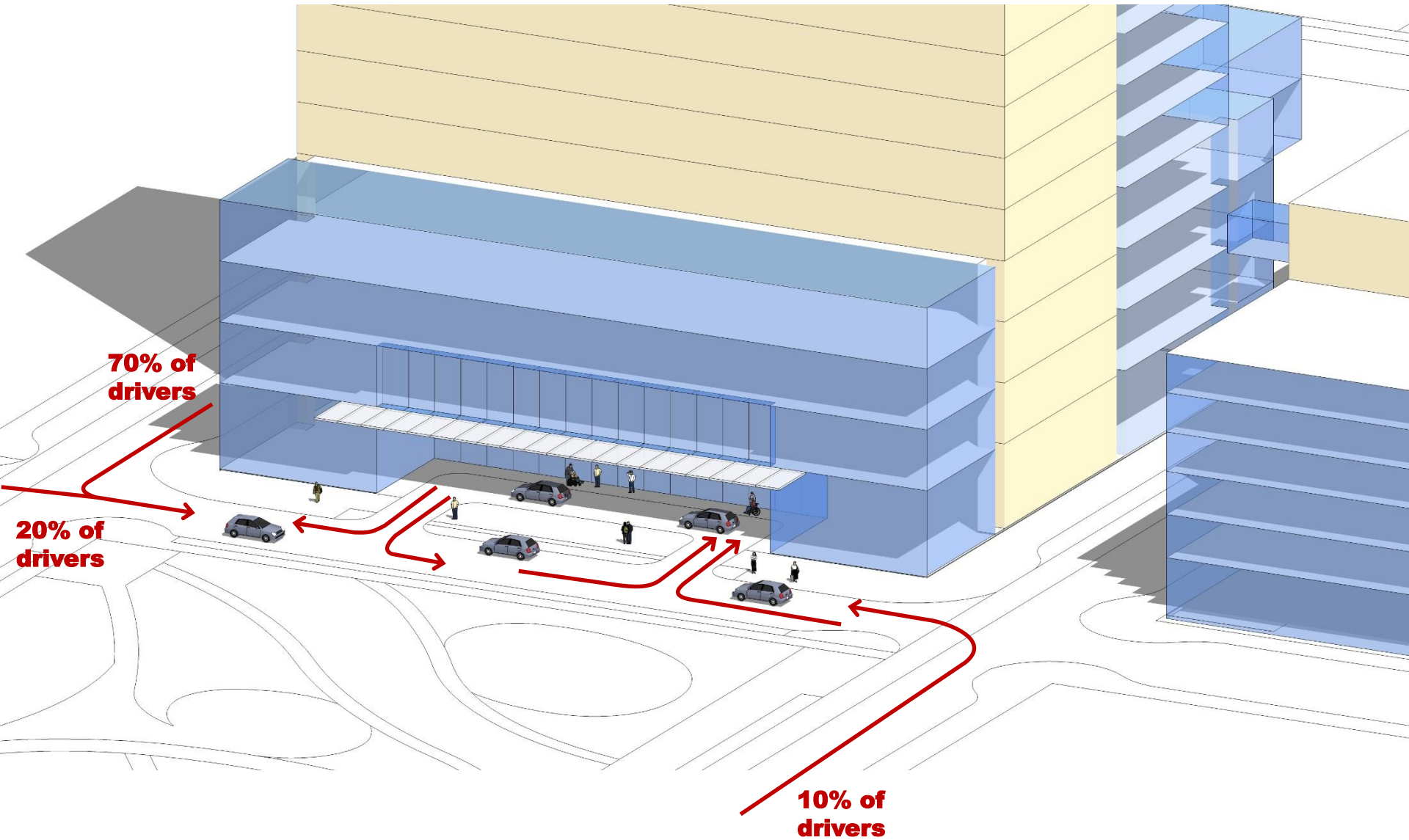

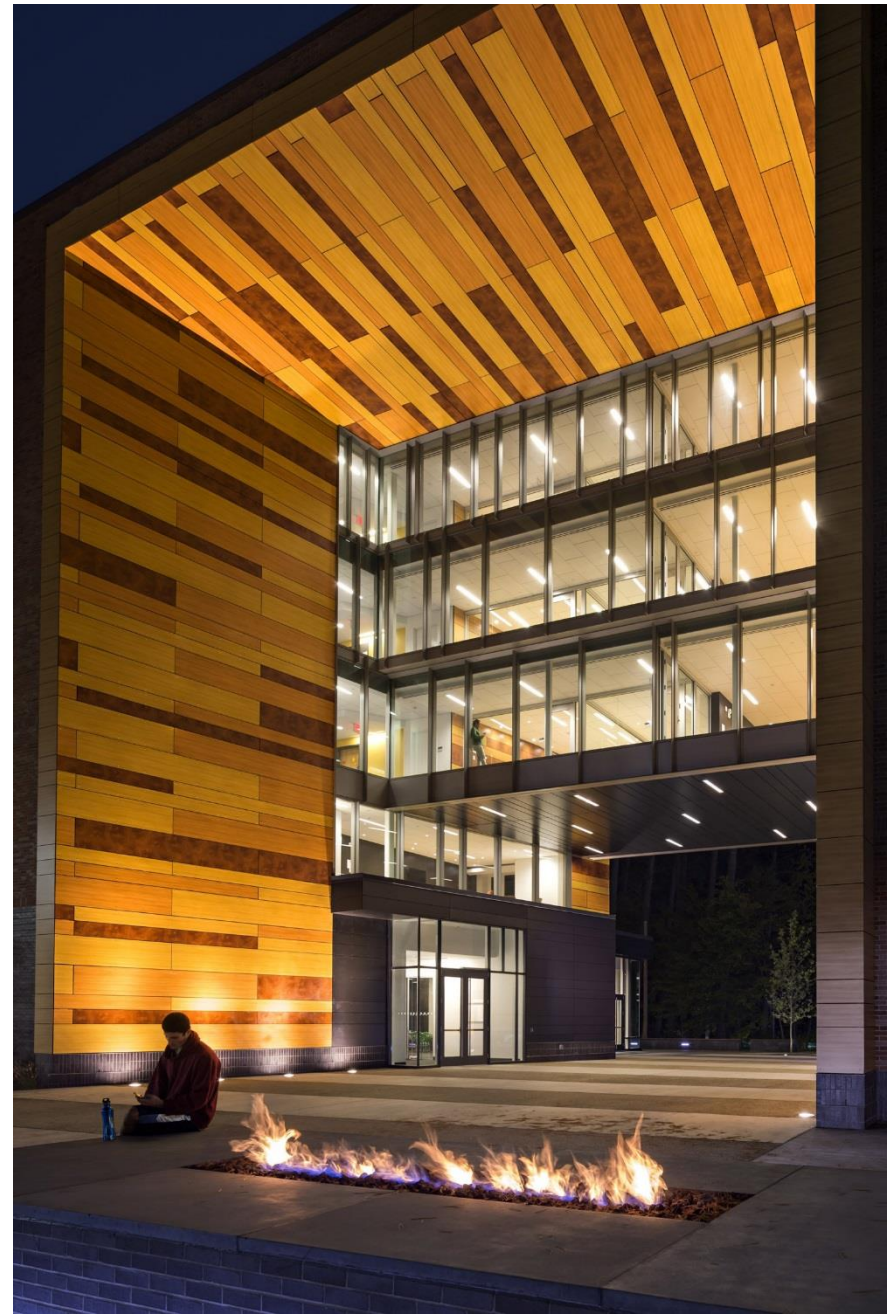

Skybridges

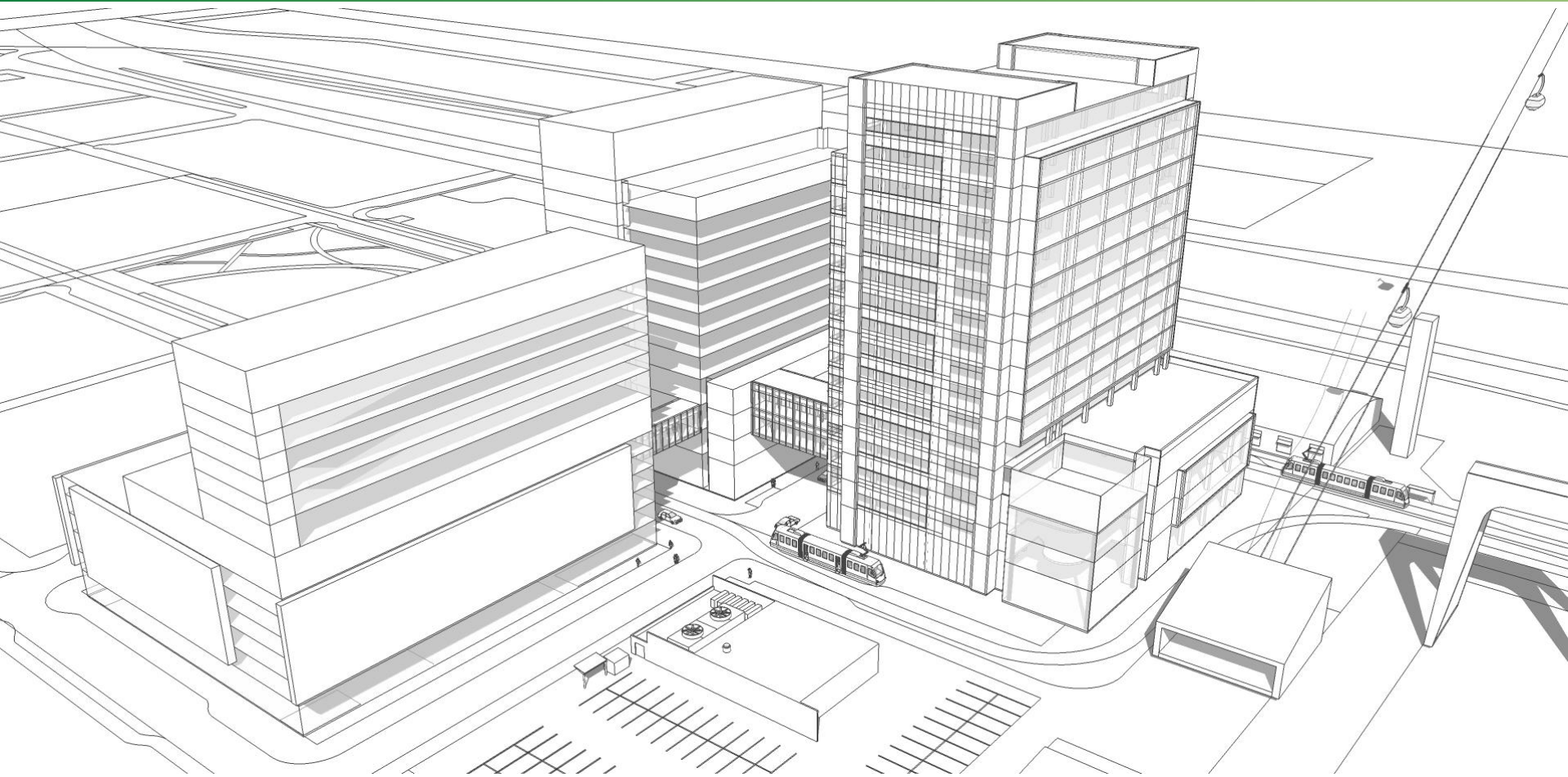

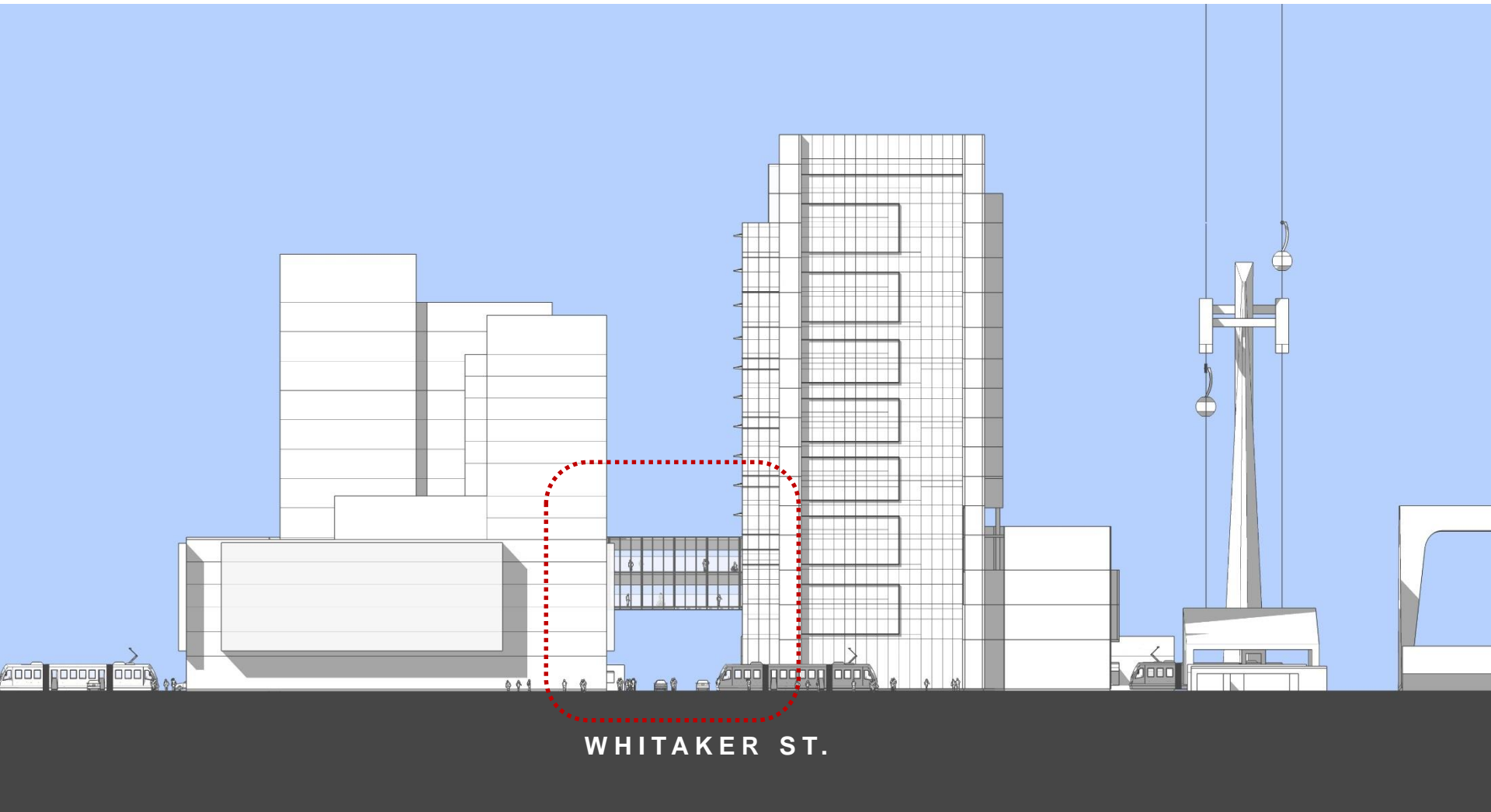

WHITAKER ST.

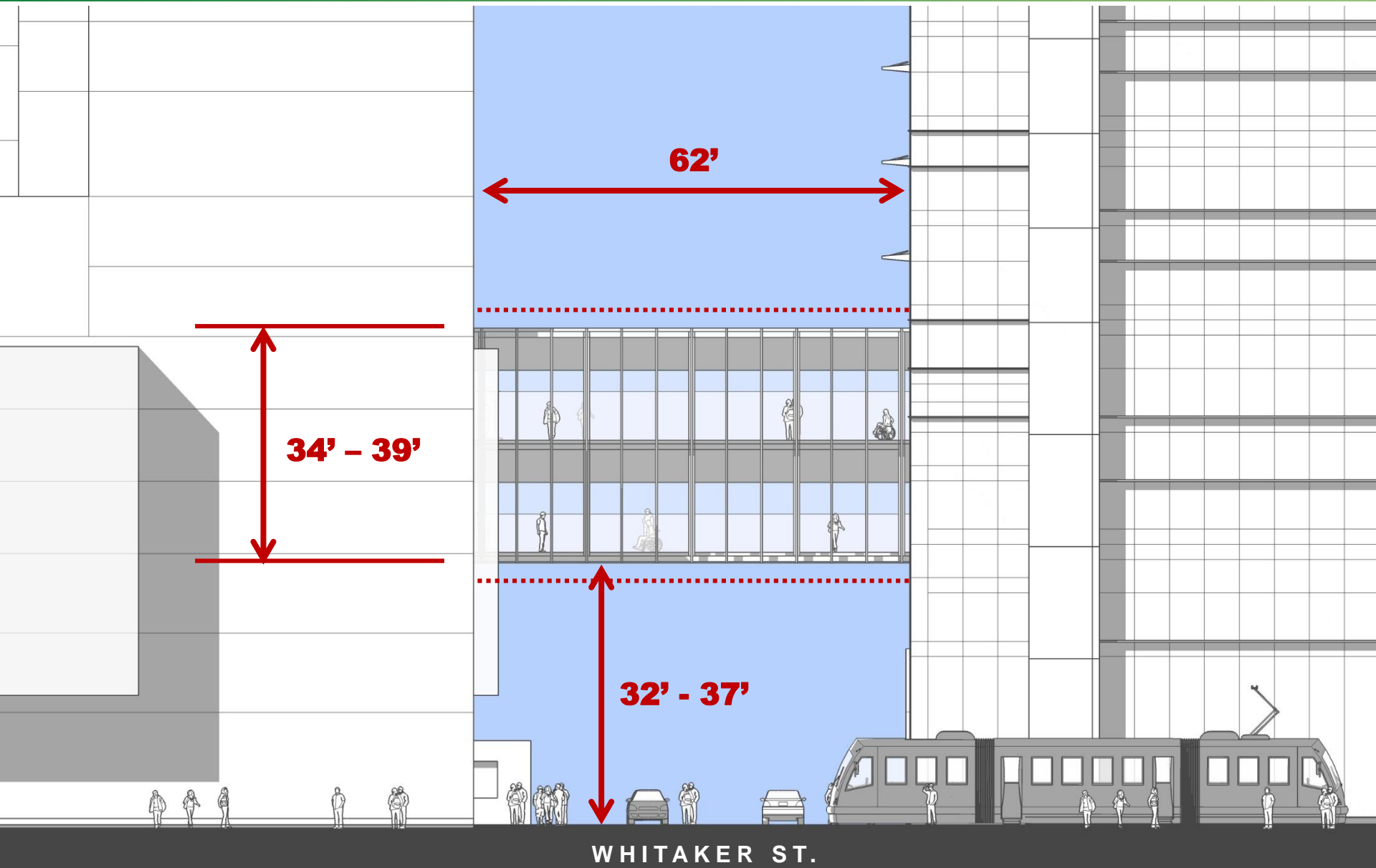

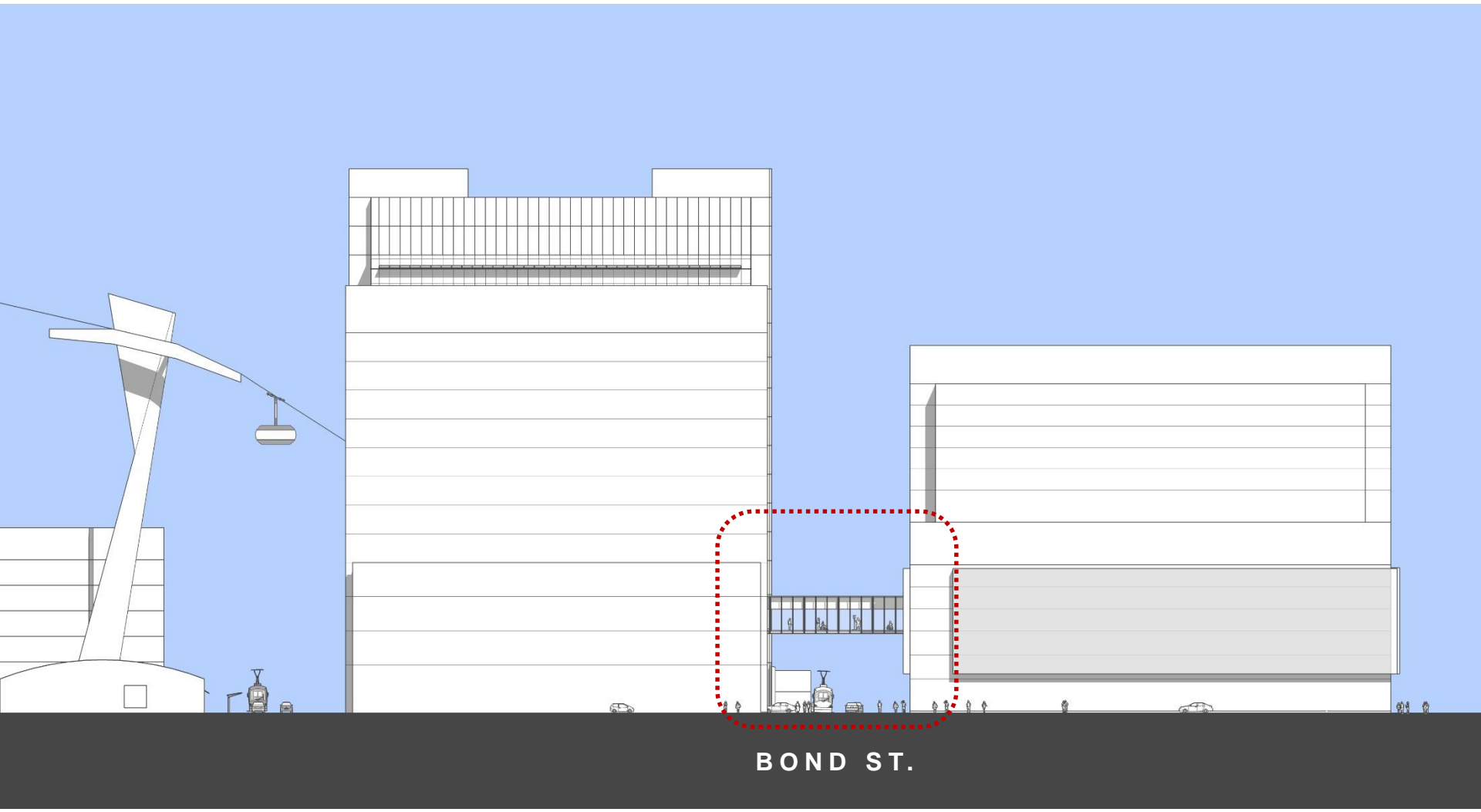

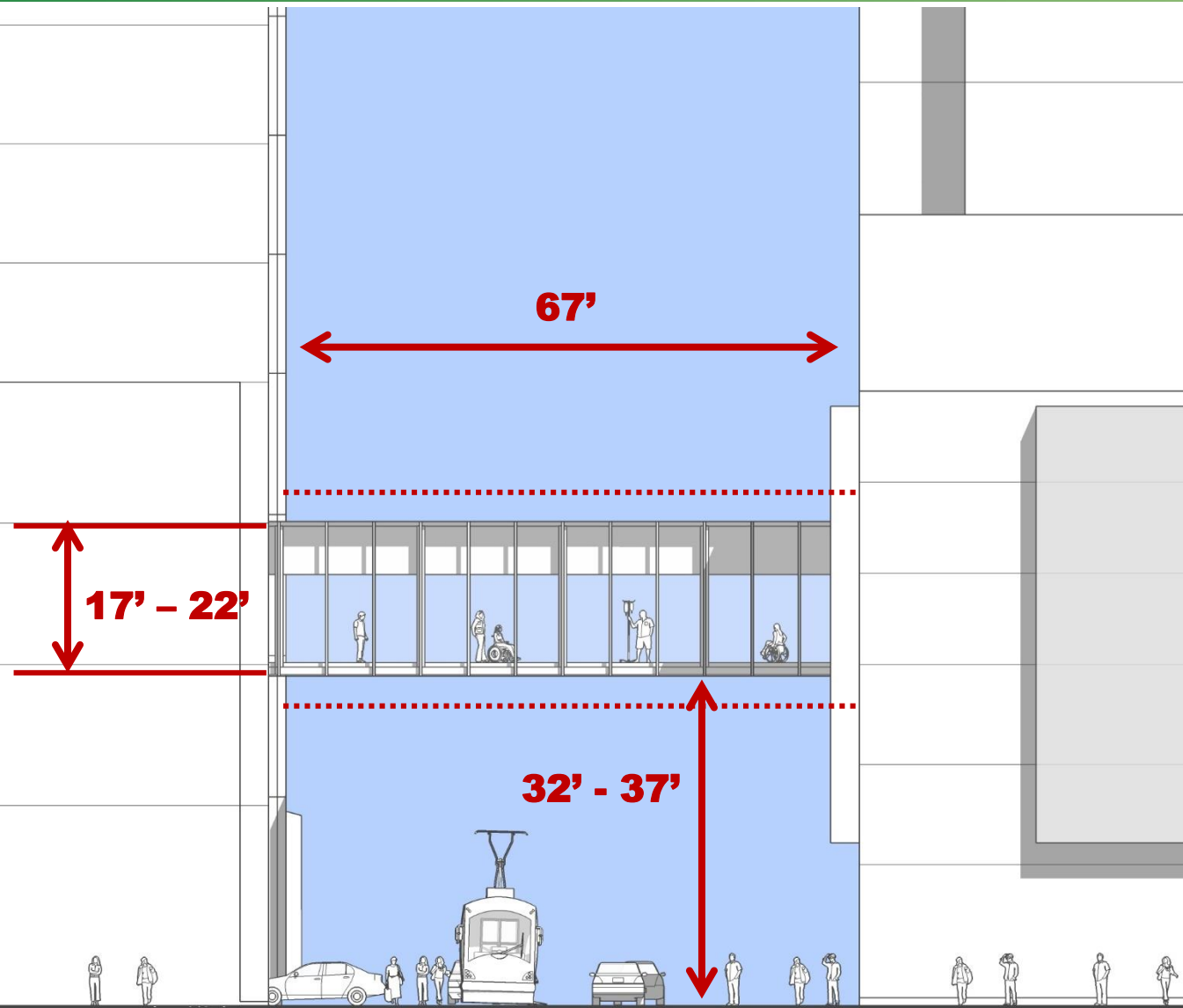

BOND ST.

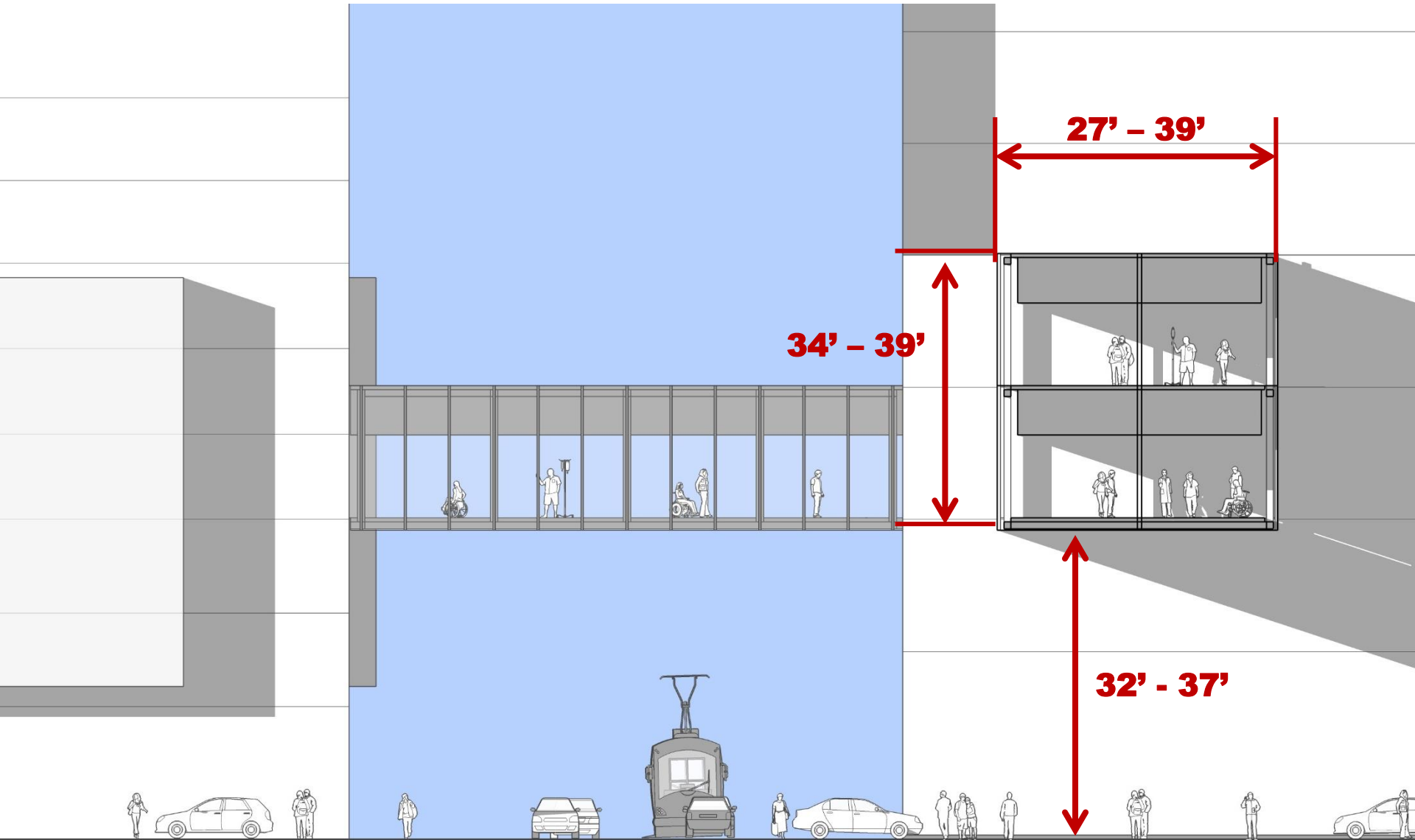

BOND ST.

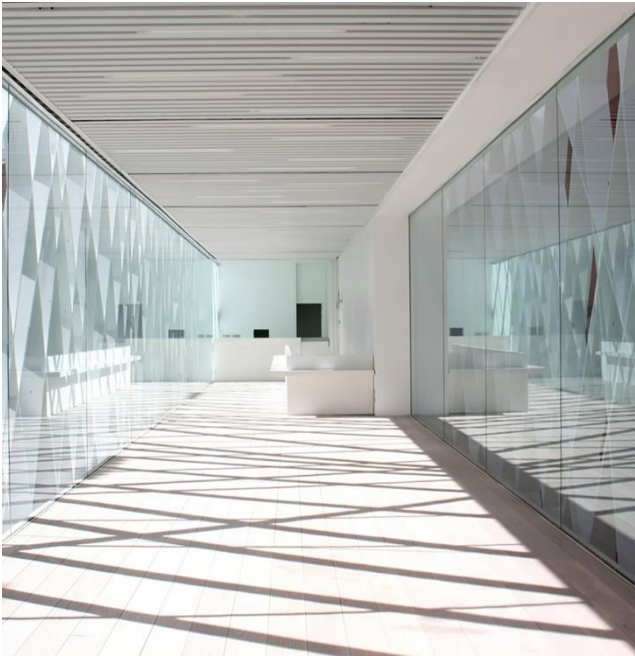



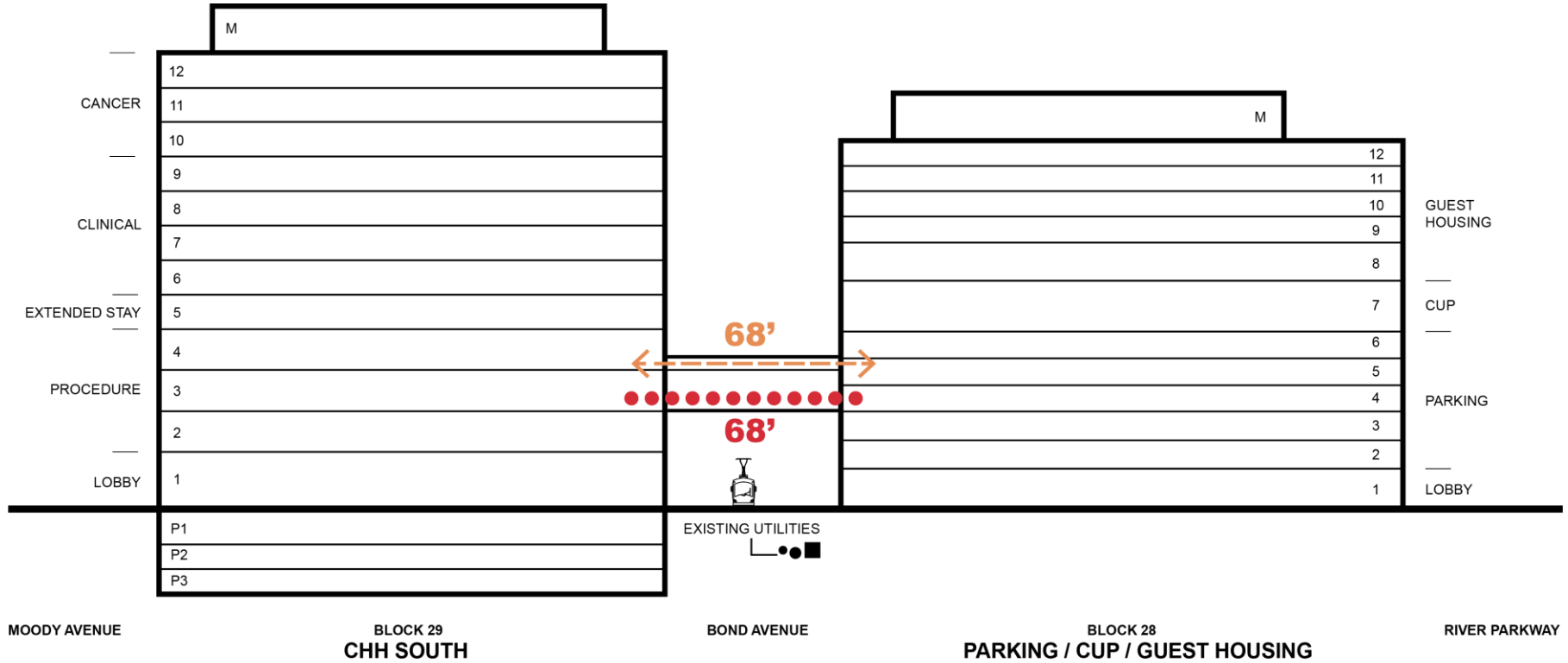

SKYBRIDGE CONNECTION

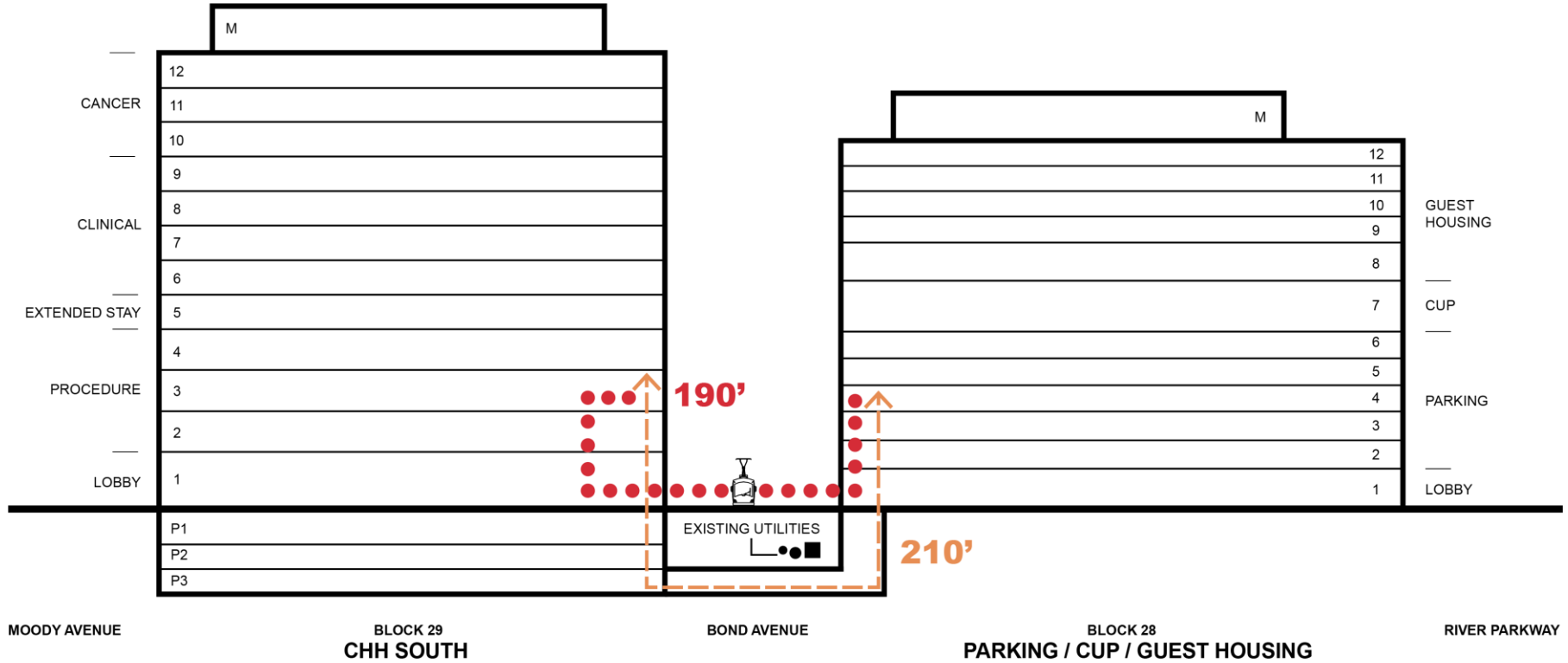

- PATIENTS & STAFF
- ←---→ CUP PIPING

AT GRADE CONNECTION WITH UTILITY TUNNEL

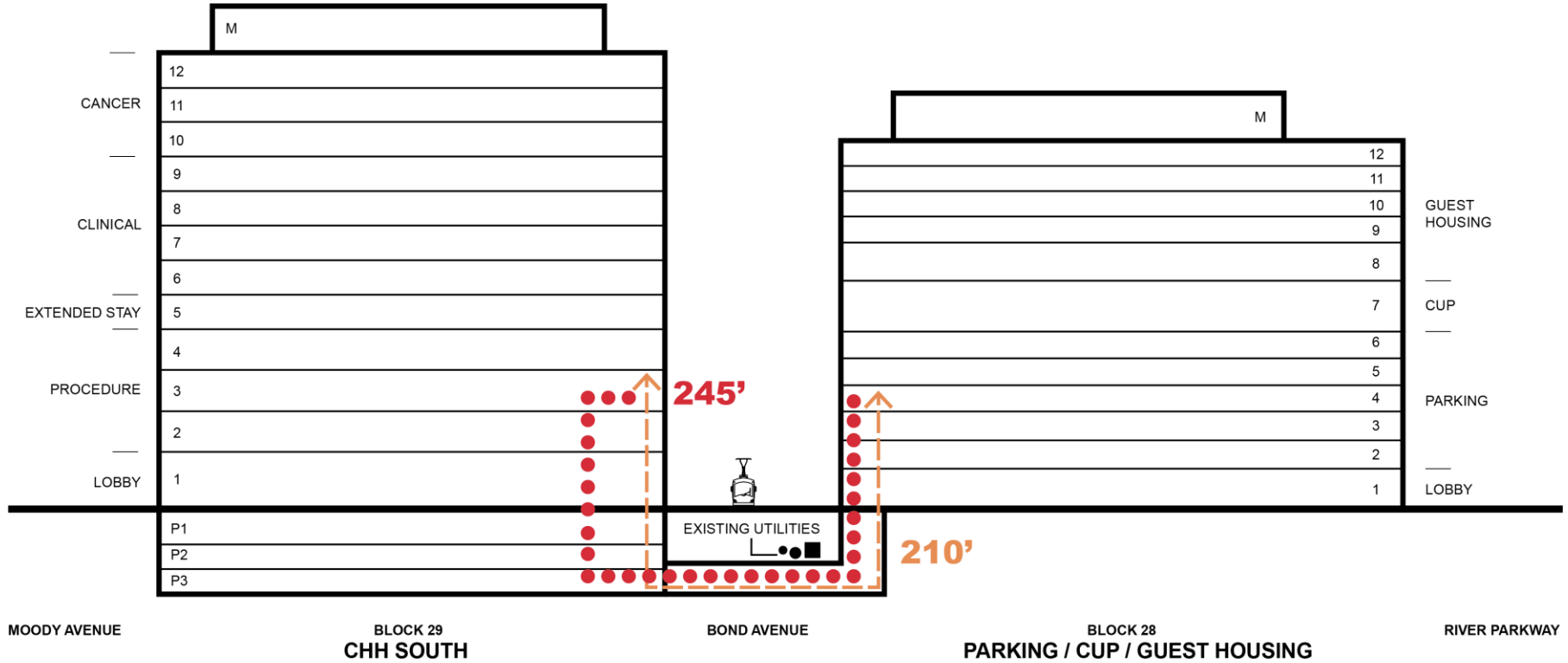

- ● ● ● ● PATIENTS & STAFF
- ← - - - - - → CUP PIPING

BELOW GRADE CONNECTION

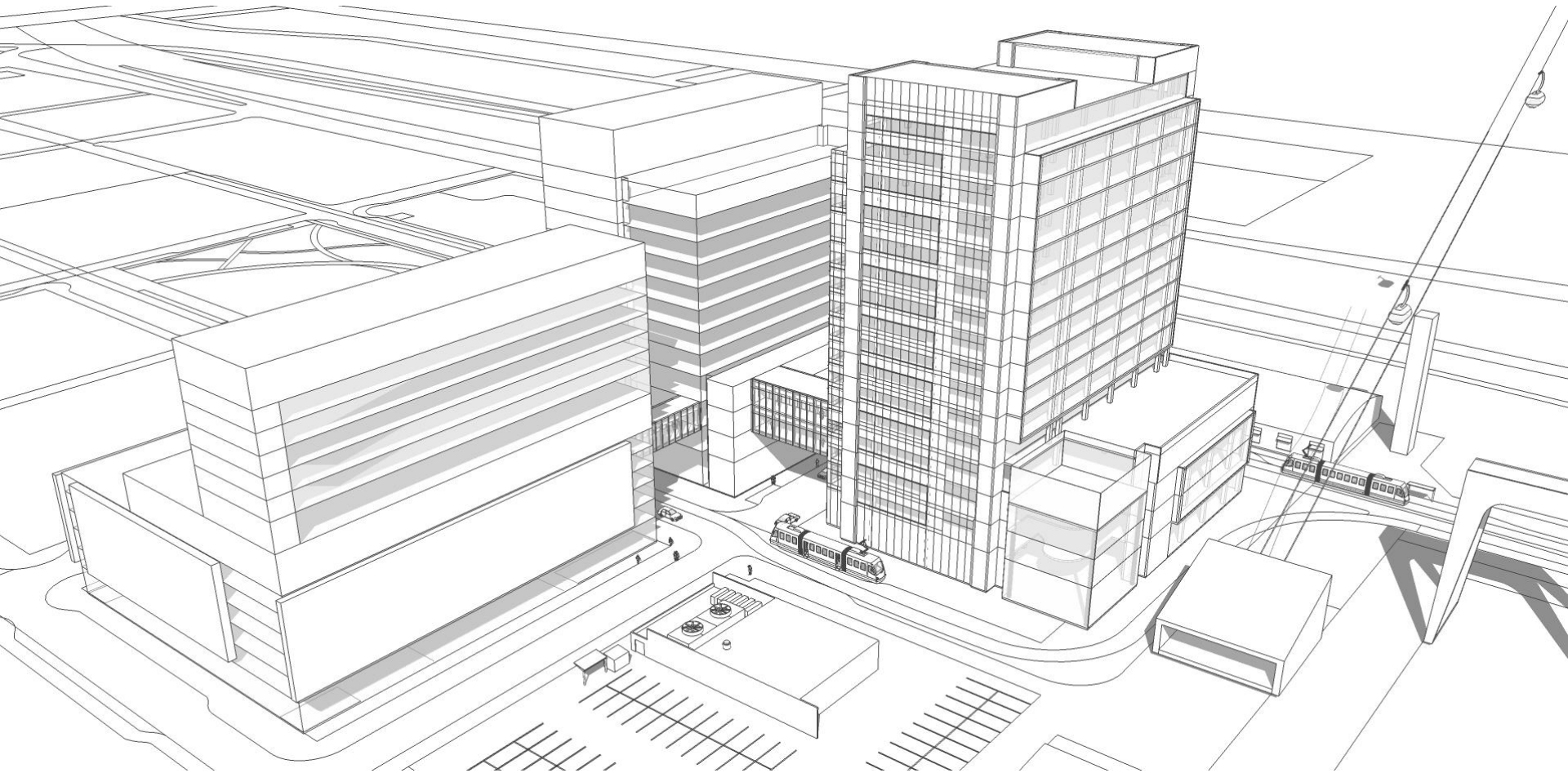

Parking Garage

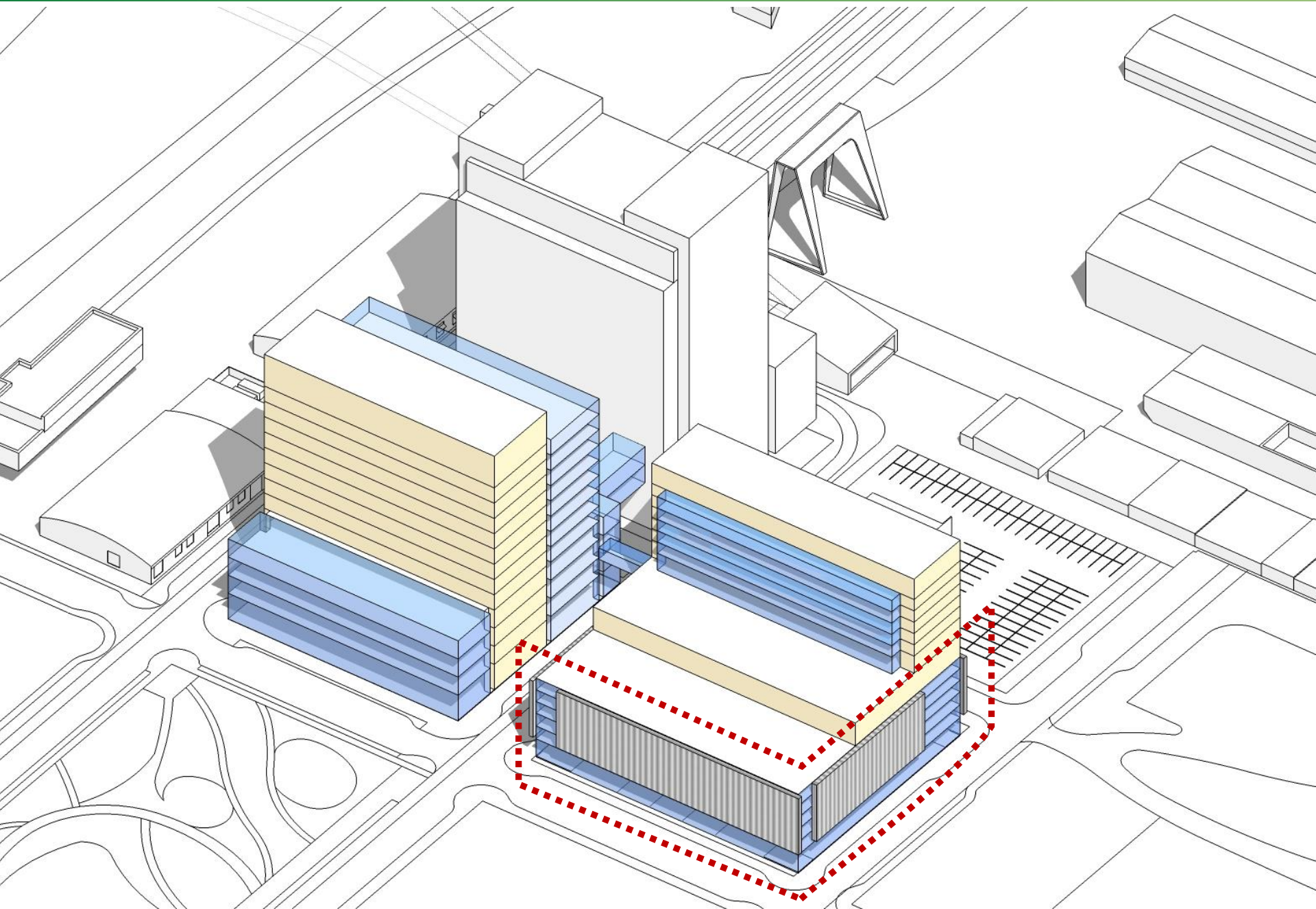

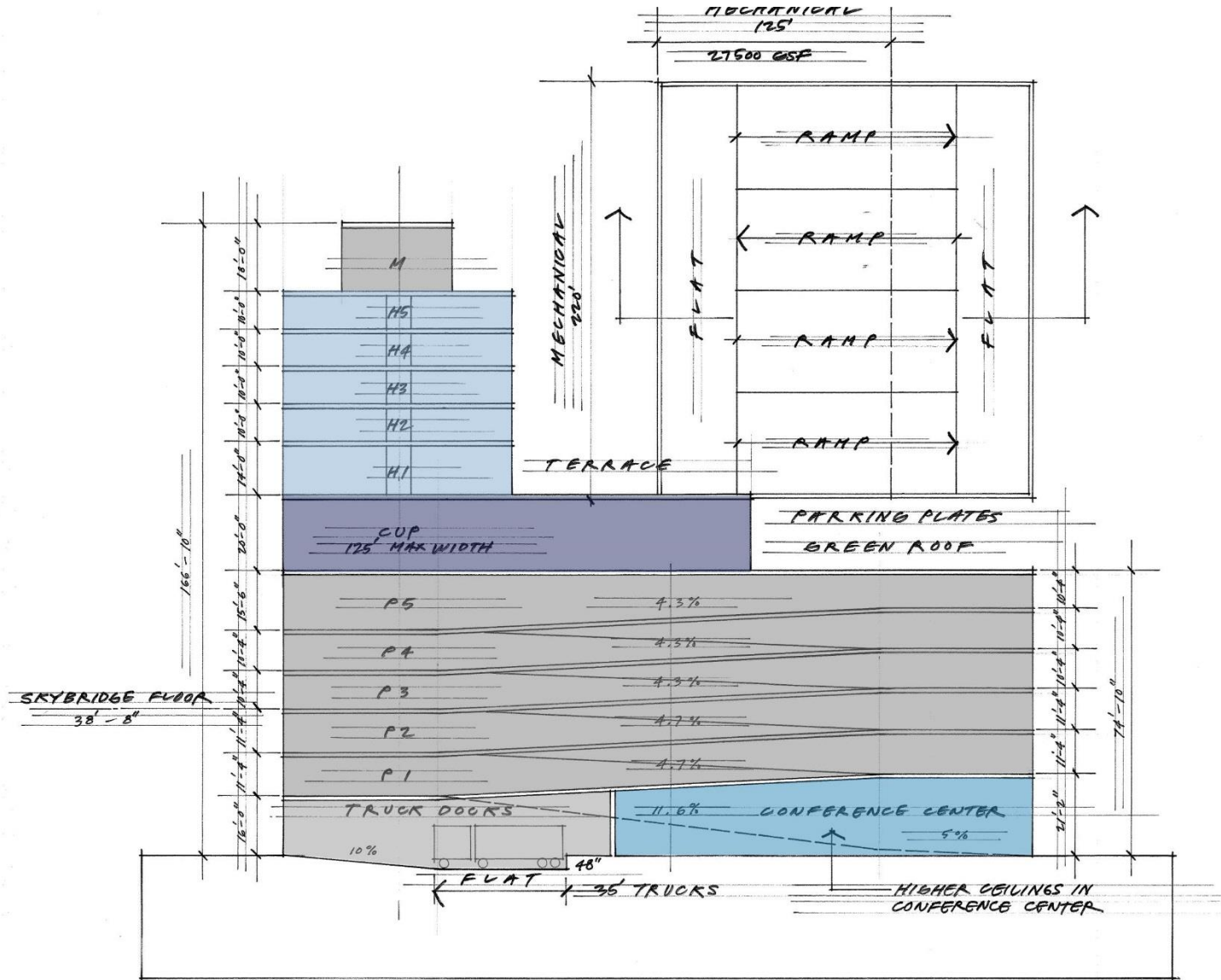

BLOCK 28 N/S SECTION
OPTION 3.1 SLOPED PARKING PLATES

ZGF



4/16/2015







CHHSOUTH

OHSU · HOFFMAN · ZGF

Design Advice Request

April 16, 2015