

February 24, 2015

Portland Planning and Sustainability Commission
1900 SW 4th Avenue
Portland, Oregon 97201-5380

Re: Nader M. Rassouli
6141 SW Canyon Court

Please examine the colored map that we present. The map describes the uses and zones that surround the subject property. Please review our vision of the property.

The property is located on a flat knoll overlooking the freeway and the Tualatin Valley.

To the north, the properties are within Multnomah County; as they rise up through environmental protected watercourses. These properties are not affected by the development of the subject property.

The subject property is surrounded on three sides with intense development; a freeway to the south with the Light Rail utilities abutting to the east. High density residential and commercial properties abut to the west and the east.

We request that the existing high density residential lines be moved to the east and west to include our property.

We have requested annexation to the City of Portland and are prepared for the annexation process including the public hearing before Portland City Council.

In return, we ask for urban zoning consistent with the uses to the east, west, and south of the subject property.

For Nader M. Rassouli

Sincerely,



Peter Finley Fry

Cc Nader M. Rassouli

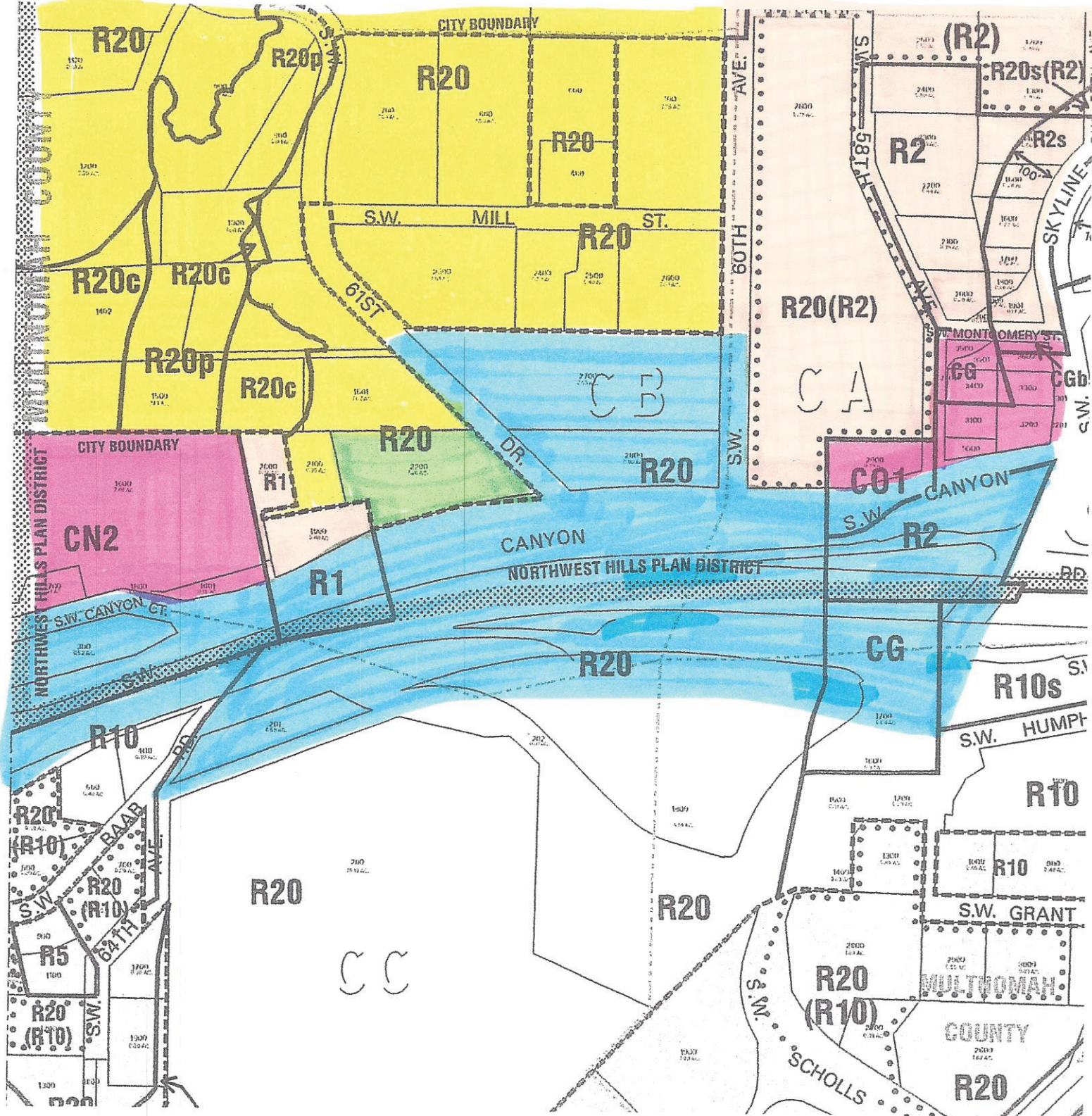

Subject Property



High Density Residential (R1/R2)



Low Density Residential



Commercial



Public infrastructure Highway tracks/lanes



SUNSET HIGHWAY

NOTES
 1. SHOWING THE PROPOSED LAYOUT OF THE DEVELOPMENT.
 2. THE LAYOUT IS SUBJECT TO THE APPROVAL OF THE CITY OF LOS ANGELES.
 3. THE LAYOUT IS SUBJECT TO THE APPROVAL OF THE STATE OF CALIFORNIA.

PREPARED BY
 JAMES H. HARRIS
 ARCHITECT
 1000 WEST 10TH STREET
 LOS ANGELES, CALIFORNIA

**6141 SW CANYON CT - SYLVAN-HIGHLANDS -
MULTNOMAH COUNTY**

[Explorer](#) | [Property](#) | **Maps** | [Projects](#) | [Crime](#) | [Census](#) |
[Environmental](#) | [Transportation](#)

[Summary](#) | [Benchmarks](#) | [Businesses](#) | [Elevation](#) | [Fire](#) | [Hazard](#) | **Photo** | [Property](#) | [Tax Map](#) | [UGB](#) | [USB](#) | [Walkability](#) |
[Zoning](#) | [Zip Code](#) | [Public Art](#)

Aerial Photo

2012 / '11 / '10 / '09 / '08 / '07 / '06 / '05 / '04 / '03 / '02 / '01 6" / 2' / 4' / 10' / 20' Streets: **Off** Lots: **Off** Dot: **On**

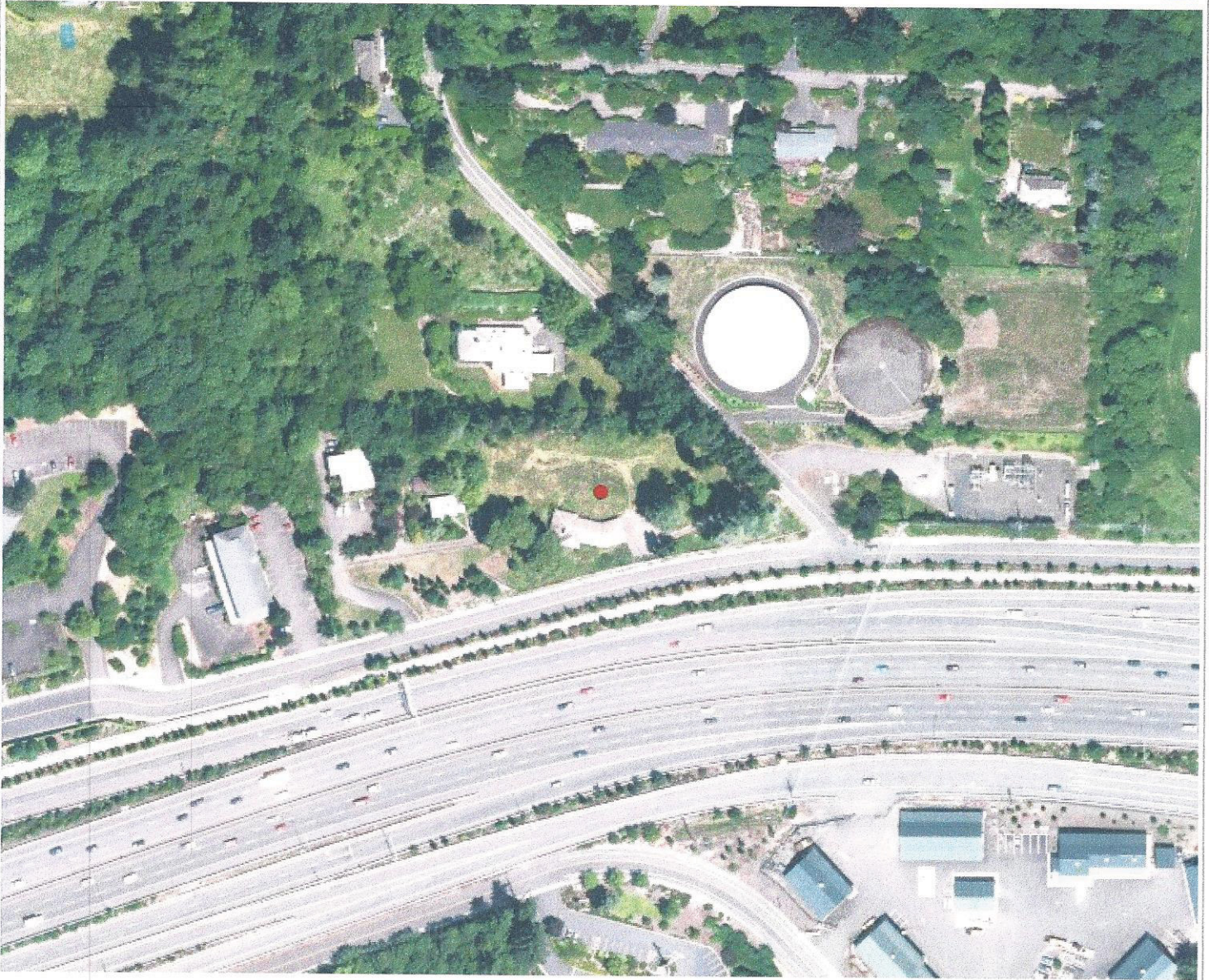

0 |—————| 200 FT

City of Portland, Corporate GIS

10/30/2014

THE GIS APPLICATIONS ACCESSED THROUGH THIS WEB SITE PROVIDE A VISUAL DISPLAY OF DATA FOR YOUR CONVENIENCE. EVERY REASONABLE EFFORT HAS BEEN MADE TO ASSURE THE ACCURACY OF THE MAPS AND ASSOCIATED DATA. THE CITY OF PORTLAND MAKES NO WARRANTY, REPRESENTATION OR GUARANTEE AS TO THE CONTENT, SEQUENCE, ACCURACY, TIMELINESS OR COMPLETENESS OF ANY OF THE DATA PROVIDED HEREIN. THE USER OF THESE APPLICATIONS SHOULD NOT RELY ON THE DATA PROVIDED HEREIN FOR ANY REASON. THE CITY OF PORTLAND EXPLICITLY DISCLAIMS ANY REPRESENTATIONS AND WARRANTIES, INCLUDING, WITHOUT LIMITATION, THE IMPLIED WARRANTIES OF MERCHANTABILITY AND FITNESS FOR A PARTICULAR PURPOSE. THE CITY OF PORTLAND SHALL ASSUME NO LIABILITY FOR ANY ERRORS, OMISSIONS, OR INACCURACIES IN THE INFORMATION PROVIDED REGARDLESS OF HOW CAUSED. THE CITY OF PORTLAND SHALL ASSUME NO LIABILITY FOR ANY DECISIONS MADE OR ACTIONS TAKEN OR NOT TAKEN BY THE USER OF THE APPLICATIONS IN RELIANCE UPON ANY INFORMATION OR DATA FURNISHED HEREUNDER. FOR UPDATED INFORMATION ABOUT THE MAP DATA ON PORTLANDMAPS PLEASE REFER TO [CITY'S METADATA](#). FOR QUESTIONS ABOUT ASSESSMENT INFORMATION PLEASE CONTACT THE COUNTY ASSESSORS OFFICE IN YOUR COUNTY.