

Jilly Nguyen
6919 SE 82nd Ave.

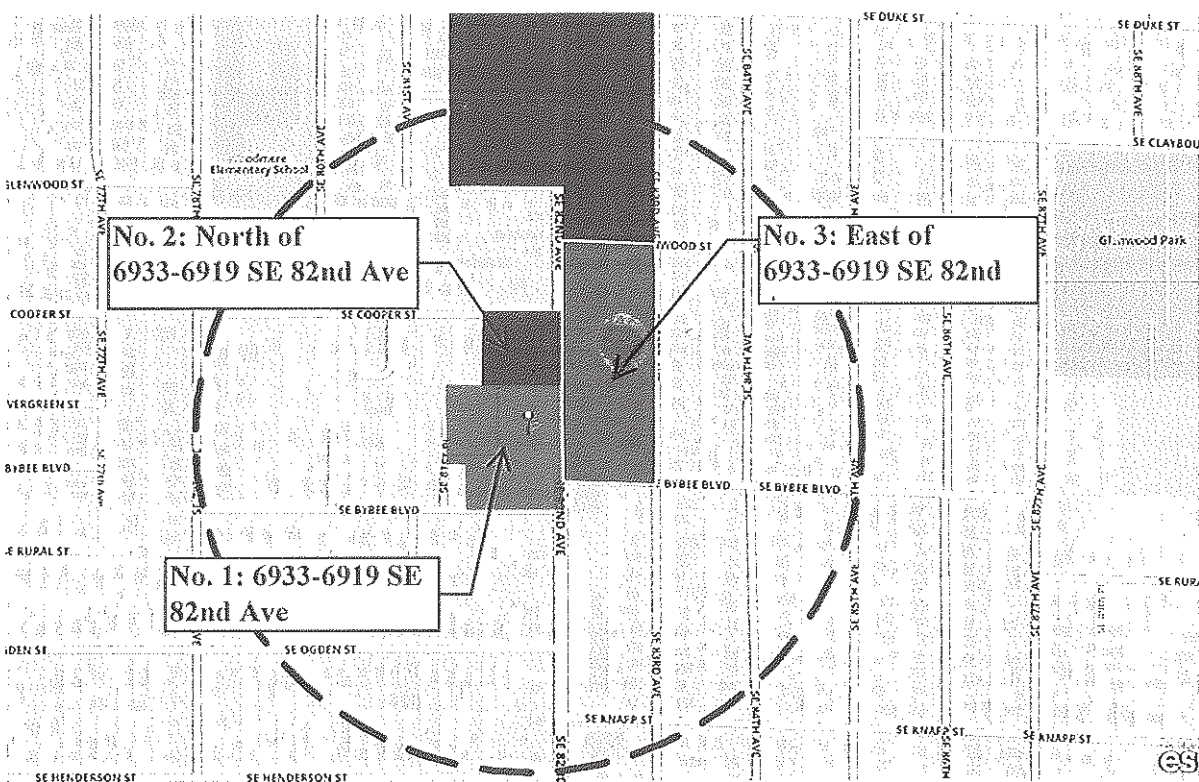

No. 1: 6933-6919 SE 82nd Ave

337

Proposed Change #

Proposed Comprehensive Plan Designation Multi - Dwelling 2,000

Existing Comprehensive Plan Designation General Commercial

Proposed Zone (*tentative, tbd in 2015*) Residential 2,000 (R2)

Existing Zone General Commercial (CG)

No. 2: North of 6933-6919 SE 82nd Ave

Proposed Change # 673

Proposed Comprehensive Plan Designation Mixed Use - Civic Corridor

Existing Comprehensive Plan Designation Urban Commercial

Proposed Zone (*tentative, tbd in 2015*) Mixed Commercial / Residential (CM), or closest comparable zone

Existing Zone Mixed Commercial / Residential (CM)

No. 3: East of 6933-6919 SE 82nd Ave

Proposed Change # 339

Proposed Comprehensive Plan Designation Mixed Employment

Existing Comprehensive Plan Designation Medium Density Multi-Dwelling

Proposed Zone (*tentative, tbd in 2015*) General Employment 2 (EG2)

Existing Zone Residential 1,000 (R1)



AERIAL HYBRID VIEW

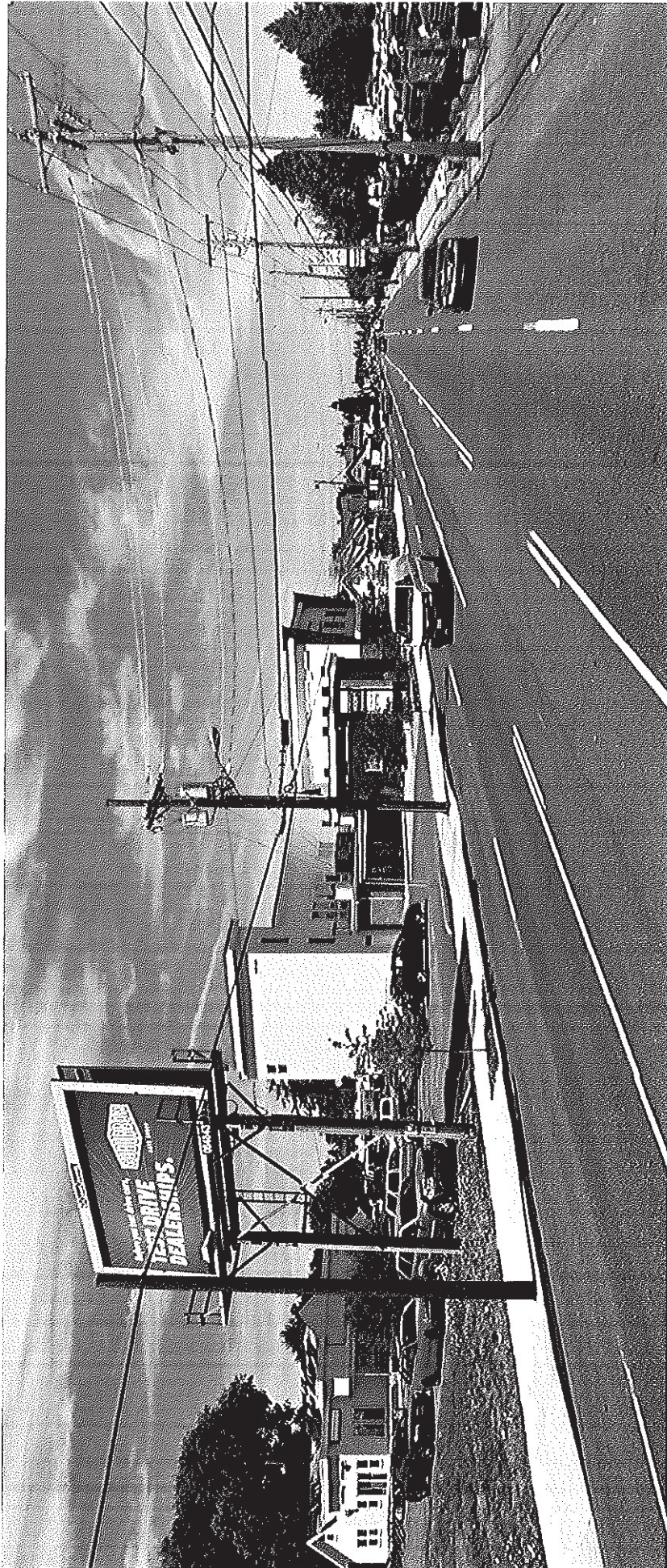

LOOKING NORTH ON 82ND AVE.

LOOKING NORTH ON 82ND AVE.



LOOKING SOUTH ON 82ND AVE.

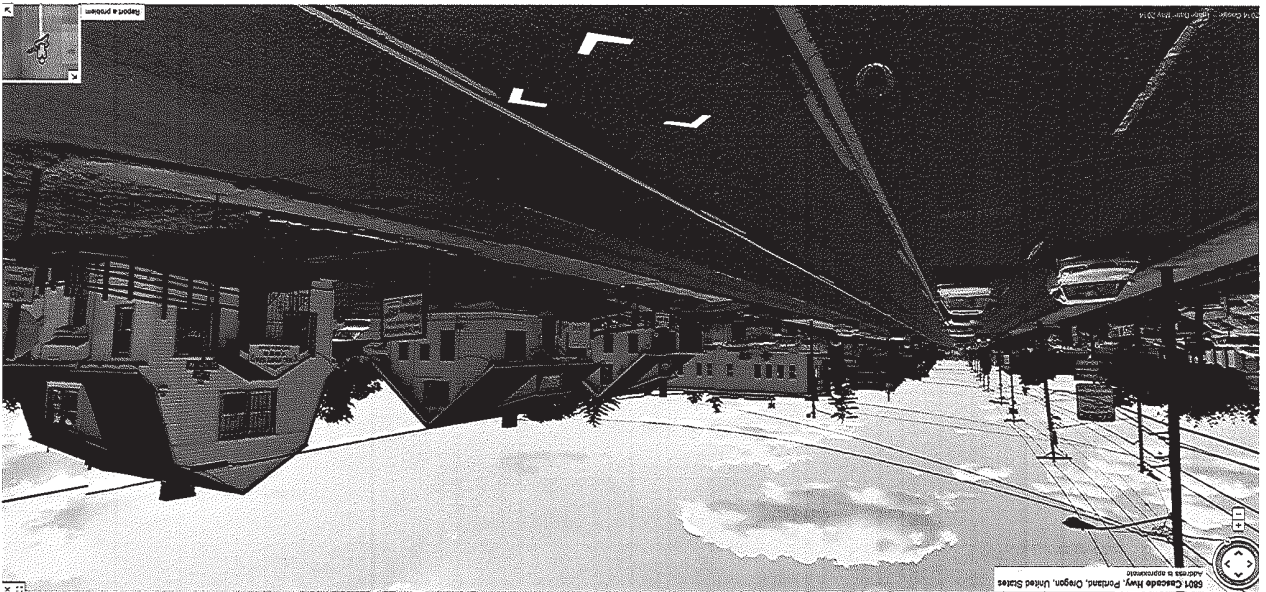

6933 & 6919 FRONT VIEW

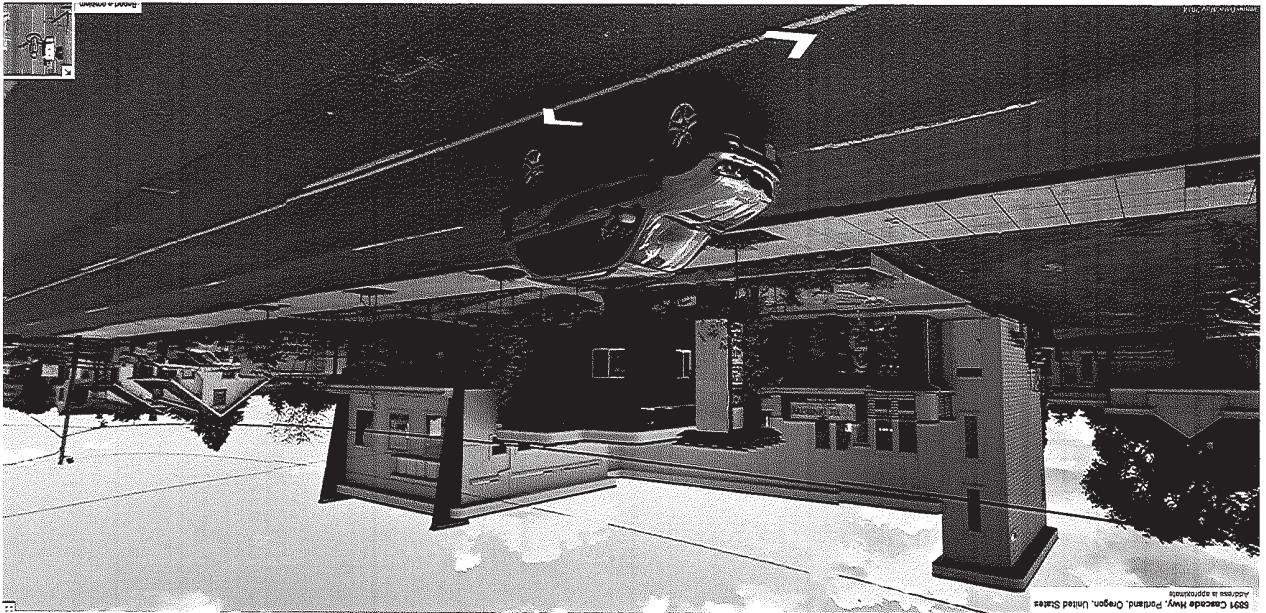

8991 Cascade Hwy, Portland, Oregon, United States
Address is approximate

6933 & 6919 FRONT VIEW



THESE 3 PROPERTIES ON THE NORTH SIDE OF 6919 IS PROPOSED TO CHANGE FROM CM TO MIXED USE

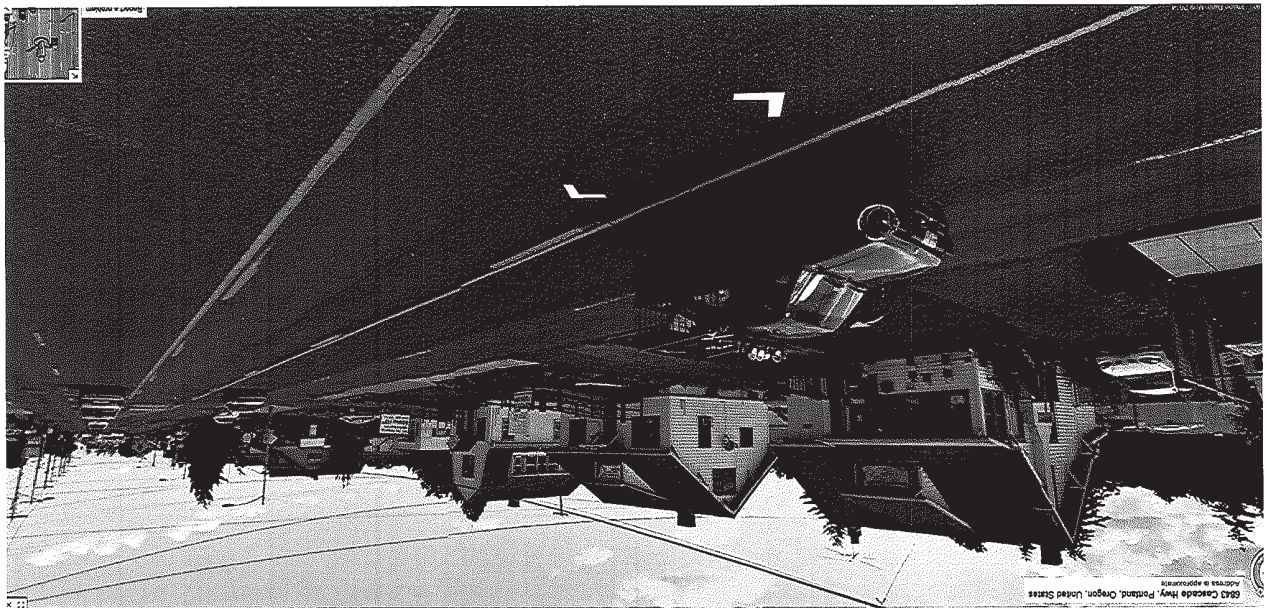

THE FRONT VIEW OF 3 PROPERTIES ON THE NORTH SIDE OF 6919



THE FRONT VIEW OF 3 PROPERTIES ON THE NORTH SIDE OF 6919

