

CONSTRUCTION MANAGER/GENERAL CONTRACTOR FOR STREETCAR RELOCATION

IF YOU WISH TO SPEAK TO CITY COUNCIL, PRINT YOUR NAME, ADDRESS, AND EMAIL.

NAME (print)

ADDRESS AND ZIP CODE

Email

✓	Shedrick Wilkins	945 NW Naito Pkwy, Apt 134 Portland, Oregon	wilkinsshedrick@yahoo.com
1045	* (MARITIME DISPLAY)	9615 GRAND RONDE RD. GRAND RONDE, OR 97347	
✓	MICHAEL KARNOSH re: maritime display	115 SW Ash St Suite 400C - PDX OREGON MARITIME MUSEUM	michael.karnosh@grandronde
1045	✓ Susan Spitzer		info@oregonmaritime museum.org
	Kristin Calhoun	Regional Arts & Culture Council 411 NW Park Ave, Suite 101 97209	Kcalhoun

11/6/2013

BASE OF SUPPORT : OUTDOOR MARITIME DISPLAY

The Outdoor Maritime Display celebrates & honors Portland's maritime activities both past & present. The display would be FREE TO THE PUBLIC.

The site for the proposed display is along the Willamette River Greenway generally between the Marquam & the Ross Island bridges on the west side of the river. Maritime artifacts would be placed beside the Greenway bike/pedestrian trails. The artifacts would all be donated & have historical marks(& QR Codes).

This is a 'grass roots' effort by the following Portland retired citizens: Dr Roger L Gertenrich , dentist & former Salem City Councilor & Mayor; Jim Stroup , NW & Delta airline pilot; Dr Ed Thompson, Emeritus Professor of Science & Engineering(OHSU); Frank Ansari , businessman(Jaguar Dealership); Don Hill, Air Force/Navy & private industry missile specialist. Caryl Gertenrich, teacher & past owner of the Wool Gallery.

INDIVIDUAL SUPPORTERS:

FORMER MAYOR VERA KATZ

HISTORIAN CHET ORLOFF

POWELL'S BOOKSTORE OWNER MICHAEL POWELL

FORMER SECRETARY OF STATE NORMA PAULUS

OTHER PERSONS - ON FILE

LETTERS OF SUPPORT FROM:

OREGON MARITIME MUSEUM

PT BOAT, INC.

OREGON WW II MEMORIAL FOUNDATION
ZIDELL CORP
AMPHIBIOUS FORCES MEMORIAL MUSEUM & LCI-713
JHI ENGINEERING
OHSU
SWCA(South Waterfront Community Association)
SPNA (South Portland Neighborhood Association)
OREGON HISTORICAL SOCIETY
OFFICE OF HEALTHY & WORKING RIVERS
SOUTH WATERFRONT NATURE & GREENSPACES
COMMITTEE
WWC (Working Waterfront Coalition-27 companies)
PORTLAND PARKS FOUNDATION
REGIONAL ART & CULTURE COUNCIL (RACC)
OREGON AFRICAN AMERICAN MUSEUM
PORTLAND SPIRIT
OMSI
US NAVY LEAGUE
RIVERPLACE PLANNED COMMUNITY
KAISER PERMANENTE
NATIONAL COLLEGE OF NATURAL MEDICINE
COLUMBIA RIVER FISH COMMISSION
SOUTH PORTLAND BUSINESS ASSOCIATION
HOOD TO COAST RELAY
MARCH WELLNESS CENTER (OHSU)
ZIDELL CORP
AMERICAN NATIVES-GRAND RONDE CONFEDERATE
TRIBES .
US ARMY CORP OF ENGINEERS

Dr Roger Gertenrich
gertr@comcast.net

17.jpg (JPEG Image, 2560x1920 pixels) - Scaled (32%)

<http://web.mail.comcast.net/service/home/~17.jpg?auth=co&lo...>

Z, DELL

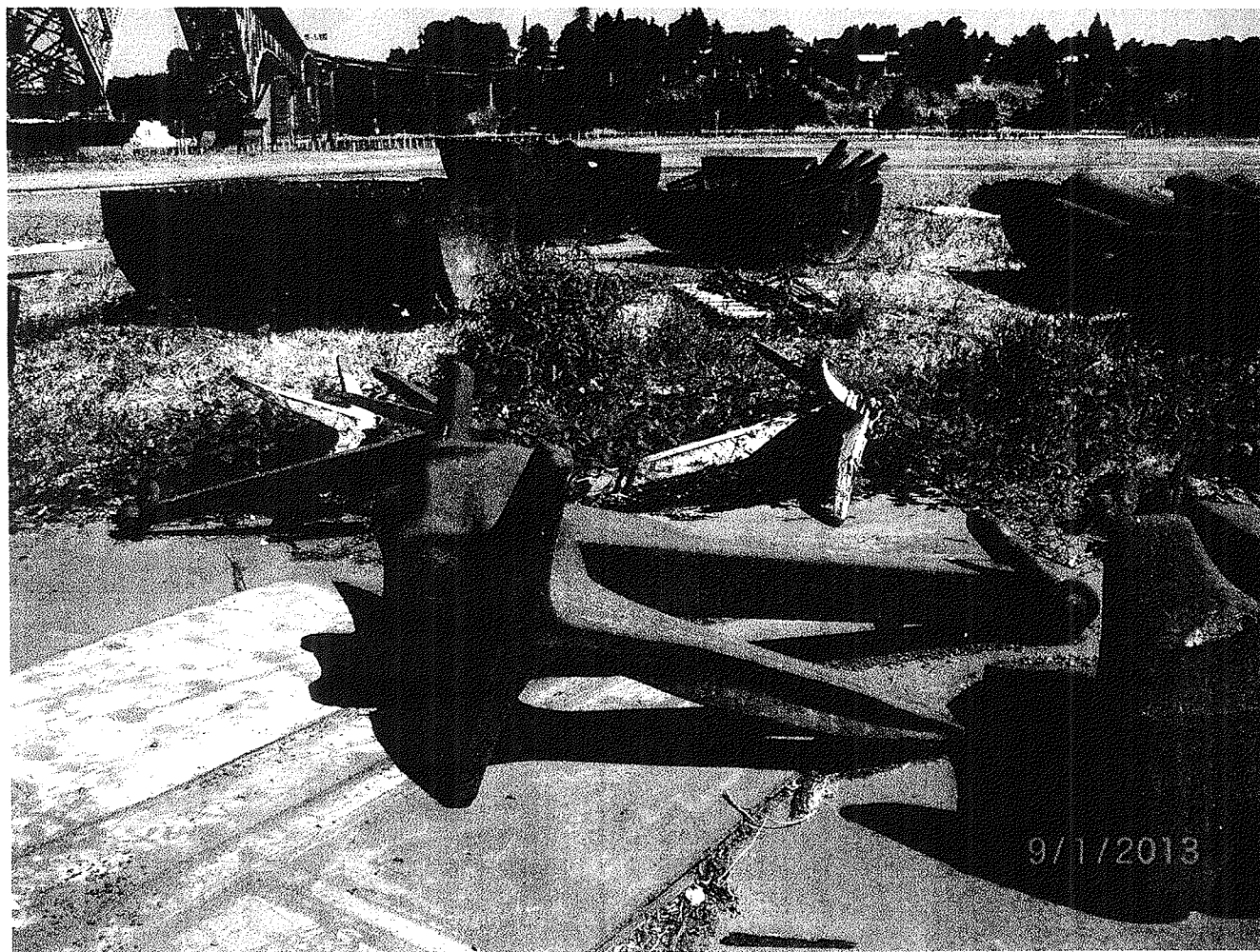

THE SHIP OF THE
REVEREND HONORABLE LORD

Liberty ship
anchor

LIBERTY SHIP PACIFIC
ORIGIN: MATTHEW HARRIS
ANCHOR

Liberty ship's
Bell

U.S. RICHARD HANFIELD - DEC 1942

1/3 2/3
AHEAD
STAND.
FULL
FLANK

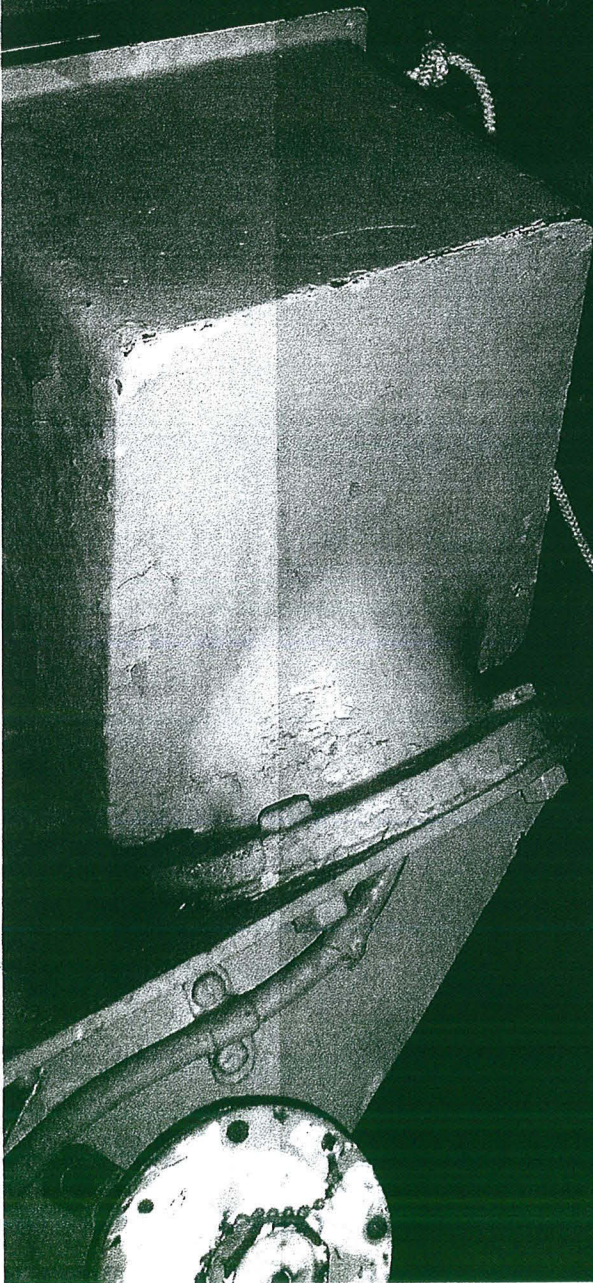

BattleShip OR stacks
200

TIME 01/24/2011 00:31
NAME
FAX
TEL
SER.# : U6270263N747102

PORT

01/24/2011 00:31
00:00:00
00
BUGY
STANDARD

NO RESPONSE

11/1/2013

BASE OF SUPPORT : OUTDOOR MARITIME DISPLAY

The Outdoor Maritime Display celebrates & honors
Portland's
maritime activities both past & present. The display would
be
FREE TO THE PUBLIC.

The site for the proposed display is along the Willamette
River Greenway generally between the Marquam & the
Ross Island bridges on the west side of the river. Maritime
artifacts would be
placed beside the Greenway bike/pedestrian trails. The
artifacts would all be donated & have historical marks(&
QR Codes).

This is a `grass roots` effort by the following Portland
retired citizens: Dr Roger L Gertenrich , dentist & former
Salem City Councilor & Mayor; Jim Stroup ,NW & Delta
airline pilot; Dr Ed Thompson, Emeritus Professor of
Science & Engineering(OHSU); Frank Ansari ,
businessman(Jaguar Dealership); Don Hill, Air
Force/Navy & private industry missile specialist. Caryl
Gertenrich, teacher & past owner of the Wool Gallery.

INDIVIDUAL SUPPORTERS:

FORMER MAYOR VERA KATZ
HISTORIAN CHET ORLOFF
POWELL'S BOOKSTORE OWNER MICHAEL

POWELL
FORMER SECRETARY OF STATE NORMA PAULUS
OTHER PERSONS - ON FILE

LETTERS OF SUPPORT FROM:

OREGON MARITIME MUSEUM
PT BOAT, INC.
OREGON WW II MEMORIAL FOUNDATION
ZIDELL CORP
AMPHIBIOUS FORCES MEMORIAL MUSEUM & LCI-713
JHI ENGINEERING
OHSU
SWCA(South Waterfront Community Association)
SPNA (South Portland Neighborhood Association)
OREGON HISTORICAL SOCIETY
OFFICE OF HEALTHY & WORKING RIVERS
SOUTH WATERFRONT NATURE & GREENSPACES COMMITTEE
WWC (Working Waterfront Coalition-27 companies)
PORTLAND PARKS FOUNDATION
REGIONAL ART & CULTURE COUNCIL (RACC)
OREGON AFRICAN AMERICAN MUSEUM
PORTLAND SPIRIT
OMSI
US NAVY LEAGUE
RIVERPLACE PLANNED COMMUNITY
KAISER PERMANENTE
NATIONAL COLLEGE OF NATURAL MEDICINE
COLUMBIA RIVER FISH COMMISSION

SOUTH PORTLAND BUSINESS ASSOCIATION
HOOD TO COAST RELAY
MARCH WELLNESS CENTER (OHSU)
ZIDELL CORP
AMERICAN NATIVES-GRAND RONDE
CONFEDERATE TRIBES .
US ARMY CORP OF ENGINEERS

Dr Roger Gertenrich
gertr@comcast.net
503 841 5496