



# City of Portland, Oregon - Bureau of Development Services

1900 SW Fourth Avenue • Portland, Oregon 97201 • 503-823-7300 • [www.portlandoregon.gov/bds](http://www.portlandoregon.gov/bds)



## Permit Revision Application and Submittal Requirements

A Permit Revision is required when there are proposed changes to the project after the permit has been issued. This may arise due to discrepancies between the city-approved permit drawings and actual field conditions, or the customer has changed their mind about an aspect of the project. In all cases, a revision to the existing permit must be submitted, reviewed and approved.

### Applicants will provide:

☒ A copy of this application

☒ Three (3) sets of plans that clearly reflect the proposed change(s).

Drawings and calculations must be stamped and signed by the Architect and/or the Engineer of Record, if applicable.

☒ One (1) copy of the original city approved permit drawings. (NOTE: If your project has an assigned process manager please contact them regarding submittal of the revision).

☐ Two (2) sets of calculations, if applicable

☐ Inspector's correction notice, if revision is due to an inspection correction

☐ Revision fee (paid at time of submittal)

### Contact Information:

Contact name LINDA BARNES

Address 1231 NW HOYT #403

City PORTLAND State OR Zip Code 97209

Phone 503 222-3753 Email LBARNES@MERRYMANBARNESARCHITECTS.COM

Value of proposed revision ~~AMOUNT~~ \$0 Issued permit # 12-124754 CO

Description of revision SIDEWALK ADDED AT DOOR. NEW DOOR & EXISTING WALK WAS NOT AT SAME ELEVATION.

### Fees:

The Permit Revisions are subject to fees associated with plan review, processing and any increase in project value. Additional fees may apply if adding plumbing fixtures.

The Bureau of Development Services fee schedule is available under the fees tab on the BDS web site at: [www.portlandoregon.gov/bds](http://www.portlandoregon.gov/bds). Fees are updated annually on July 1st.

### Helpful Information:

#### Bureau of Development Services

City of Portland, Oregon  
1900 SW 4th Avenue, Portland, OR 97201  
[www.portlandoregon.gov/bds](http://www.portlandoregon.gov/bds)

#### Submit your plans in person to:

Development Services Center (DSC), First Floor,  
Tuesday - Friday:  
7:30 am - 12:00 pm  
Closed Mondays

### Important Telephone Numbers:

BDS main number .....503-823-7300  
DSC automated information line .....503-823-7310  
Building code information .....503-823-1456  
BDS 24 hour inspection request line .....503-823-7000  
Residential information for  
one and two family dwelling .....503-823-7388  
General Permit Processing and  
Fee Estimate info .....503-823-7357  
City of Portland TTY .....503-823-6868

12-124754 REV 1 CO





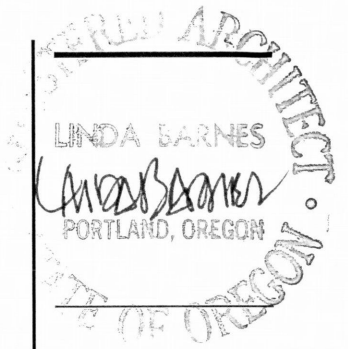
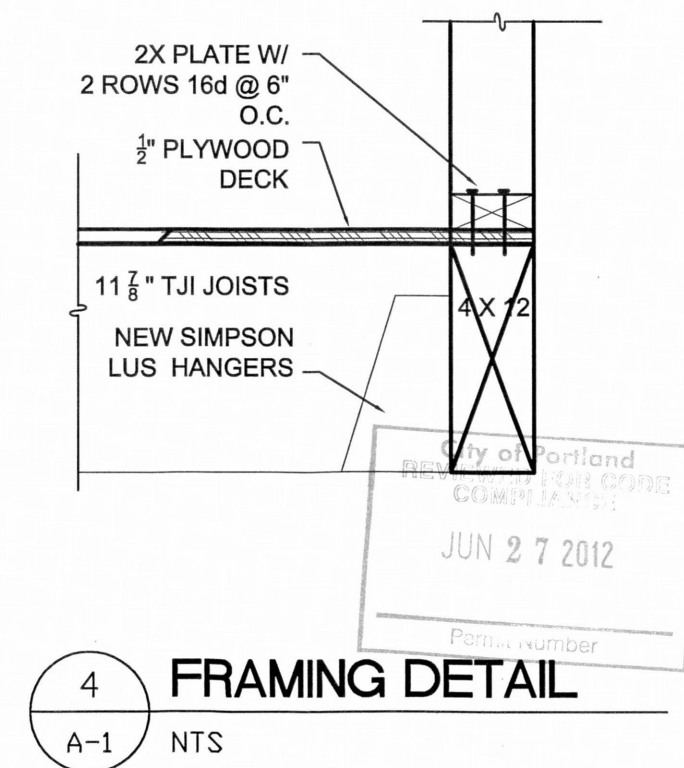
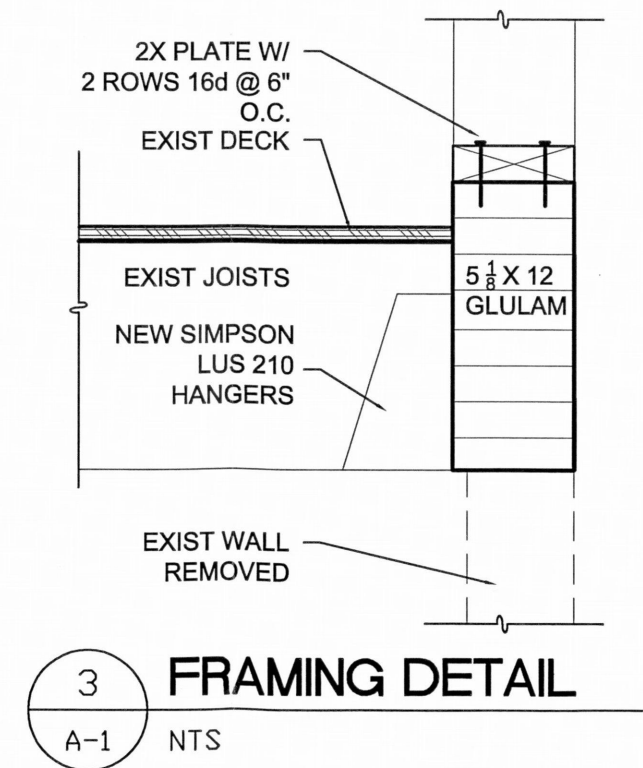
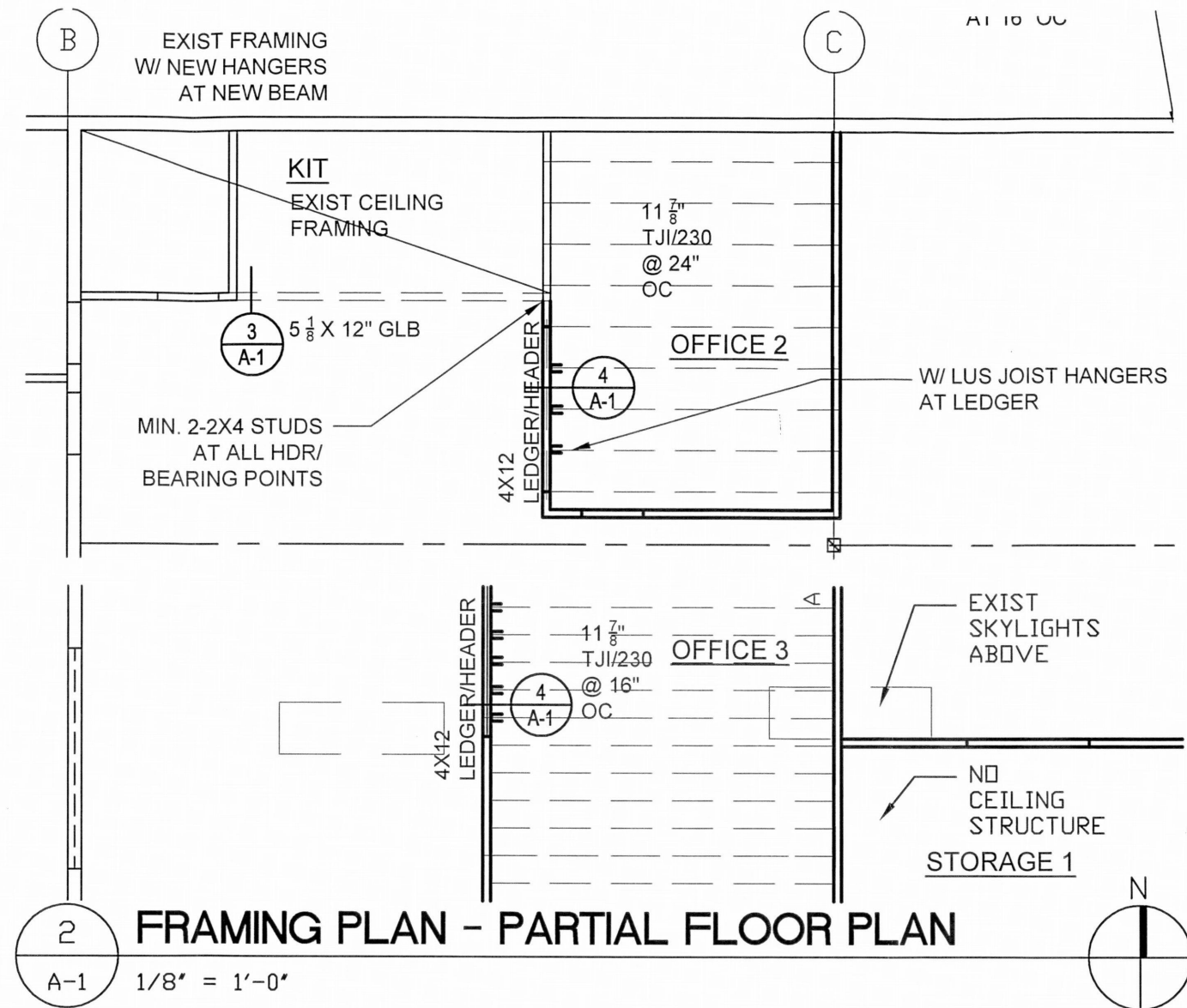
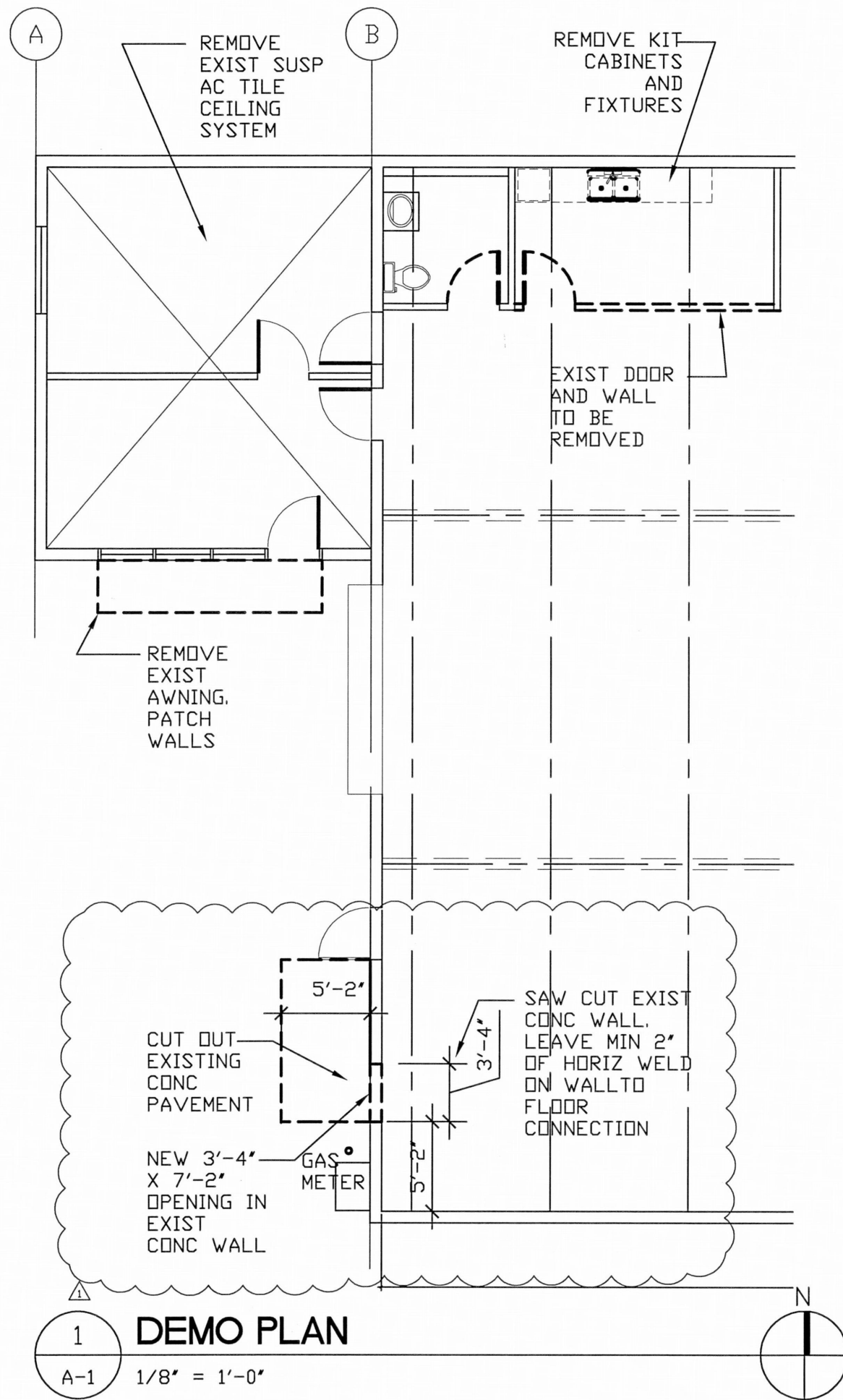

MICHAEL JONES STUDIO TENANT IMPROVEMENTS

MICHAEL JONES PHOTO STUDIO  
1910 NW 23RD PLACE  
PORTLAND, OR 97209  
TEL: 503 274-2666



PROJECT NO. ISSUE DATE  
6/1/2012

REVISIONS  
FIELD CHANGE 6/19/2012

SHEET

DEMO & FRAMING

**A-1**  
PERMIT SET  
© MERRYMAN BARNES ARCHITECTS, INC.

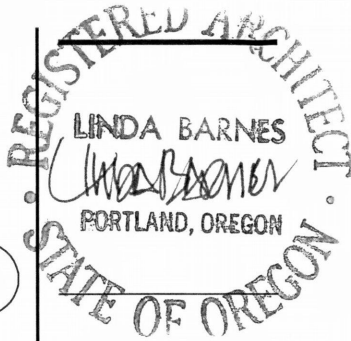

MICHAEL JONES STUDIO TENANT IMPROVEMENTS

MICHAEL JONES PHOTO STUDIO  
1910 NW 23RD PLACE  
PORTLAND, OR 97209  
TEL: 503 274-2666



PROJECT NO. ISSUE DATE  
6/1/2012

REVISIONS  
FIELD CHANGE 6/19/2012

CITY OF PORTLAND  
REVIEWED FOR CODE  
COMPLIANCE  
JUN 27 2012

SHEET  
FLOOR PLAN

A-2  
PERMIT SET  
© MERRYMAN BARNES ARCHITECTS, INC.

