

Request to Identify Projects and Initiatives wrt Birdshill CPO / NA Locale

197

2011 Mar 02 Wednesday 01:00 U [1:00 AM PT]

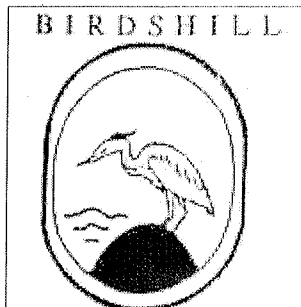

Initiated By:
Acting Chair of the
Birdshill CPO / NA

Birdshill CPO / NA
of Clackamas County (CPO –
Community Planning Organization)
and City of Lake Oswego Oregon
(NA – Neighborhood Association)

2009 – 2010 Officers
Acting Chair: Charles Ormsby
Sec / Treas: John Hedlund

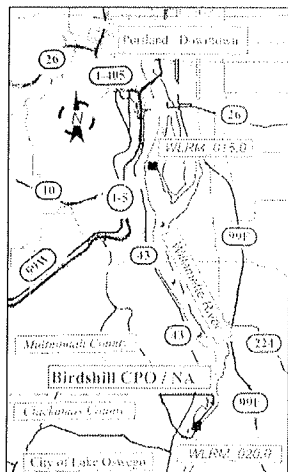

Location:

The Birdshill CPO / NA (area)
is a joint county and city
community located on the west
bank of the Willamette River
between river miles 019.4
south to 020.2. This is about
seven miles south of central
Portland Oregon and
immediately north of the City
of Lake Oswego Oregon in
Clackamas County.

Google Earth Coordinates
Intersect: Underhill / Midvale Rds
045° 25' 46.65" N,
122° 39' 39.90" W

Contact Information Birdshill CPO/NA Acting Chair:

Phone: 503.636.4483 Residence
Mail: Clackamas County – Birdshill Area
170 SW Birdshill Road
Portland OR 97219-8052

Internet Presence – Birdshill CPO / NA

Email: sentinelskip@gmail.com (Please Use)
Email: birdshillcpona@gmail.com
Website: <http://sites.google.com/site/birdshillcpona>
Group: <http://group.google.com/group/birdshillcpona>
YouTube: <http://www.youtube.com/birdshillcpona>

Attached Files / Cross Referenced Files:

05 – World of Documents Referred to & Hyperlinked
Detail levels, pages, document files and disk space:

Detail Level	No Pages	No Files	Cum Disk Spc [kb-kilobytes]
L1 – Abstract:	2	1	300 kb
L2– Summary:	0	0	0 kb
L3 – Key Docs:	14	2	700 kb
L4 – Total Outline:	0	0	0 kb
L6 – World of Docs:	16	3	1,000 kb

Notes on referenced documents:

- Files referenced have been posted to above website for download.
 - Downloaded files require name change to enable hyperlinks.
 - Files available for at least 30 days from date at top of column.
 - Files also available upon request by email to above address(es).
- GLOSSARY & Terms – See spreadsheet: Edition Access
Website: <https://sites.google.com/site/or43data01/home/bhdocsalt>

Edition: L1 – Abstract (Only Edition)

Edition Access: L1 – Abstract, L2 – Summary,
L3 – Key Documents, and L4 – Total Outline

Website for editions: <https://sites.google.com/site/or43data01/home/bhdocsalt>

Note: Navigate between most headers by Ctrl + mouse click, to follow most links.

Note: CR = Cross Reference – Linked jump to Outline Section & then to endnotes.

Affected Parties(s):

Government Levels wrt Birdshill CPO / NA Locale

- Lev 100 = Federal – Army Core of Engineers and undetermined entities.
- Lev 080 = State of Oregon – ODOT, TriMet and undetermined entities.
- Lev 070 = Regional – Metro (Oregon Metro)
- Lev 060 = County – County of Clackamas and County of Multnomah.
- Lev 050 = Municipal – City of Lake Oswego and City of Portland.
- Lev nnn = Service Providers – PGE, NW Natural, Quest, Service Districts.

01 –

Abstract of Request

Birdshill CPO / NA Bylaws require the annual compilation of a list of projects and initiatives that affect the locale of our community. This request initiates this compilation and process of annual review along with requests of government entities with jurisdiction in and around the area of the Birdshill CPO / NA. That the government entities identify, label, delineate, and describe ALL projects and initiatives that may affect the area of the Birdshill CPO / NA and immediate locale along with residents. Two items in this process are most important: First is a contact, with phone, and email services that have both current and historical knowledge of the project or initiative. Second are methods to trace the project or initiative to source documents that can be monitored over time. The attached maps on the next page identify the locale and regional context.

02 – Summary of Documents & Impact

Birdshill CPO / NA Bylaws Ver 6.09,
Ratified by Membership: 2009 Mar 18 Wednesday
Approved by Clackamas County: 2009 Jun 16 Tuesday
Approved by City of Lake Oswego: 2009 Jul 21 Tuesday

“Article II – Principles of Operation

Section 4 – Issues and Consultation With Members

In order to assure early and continued public involvement. With adequate time for citizen notification, study, and formulation of actions in all aspects of participation in governance that may affect both the area and residents of the Birdshill CPO / NA. The Board shall:

- Communicate with leaders at multiple levels of governance, community groups, and area service providers and ascertain what issues that may consist of projects, programs, and initiatives that will affect the area of the Birdshill CPO / NA and members within the coming year.
- Develop an Annual Report itemizing, identifying, labeling, delineating, and describing in summary form items ascertained in item 1 above.
- Deliver or make available the Annual Report developed in item 2 above to the membership of the Birdshill CPO / NA, no later than the Monday following Labor Day each year.
- Consult with the membership before making recommendations about neighborhood improvements.”

03 – Key Documents

03.01 Birdshill CPO / NA Bylaws

Site: <http://www.ci.oswego.or.us/plan/Neighborhoods/default.htm>

File: [BYLW_BHCN_RTFD_0609_2009_04Apr_30Th_0900U.pdf](#)

03.02 Birdshill CPO / NA Schema of Government Levels

Site: <https://sites.google.com/site/or43data01/home/bhdocsalt>

File: [LIST_BHCN_Scheme_Gov_Lev_2011_02Feb_01Tu_1500U.pdf](#)

04 – Total Outline of Documents

No documents outlined.

05 – World of Documents Referred to & Hyperlinked

See Section 03 – Key Documents above.

Birdshill CPO / NA Locale

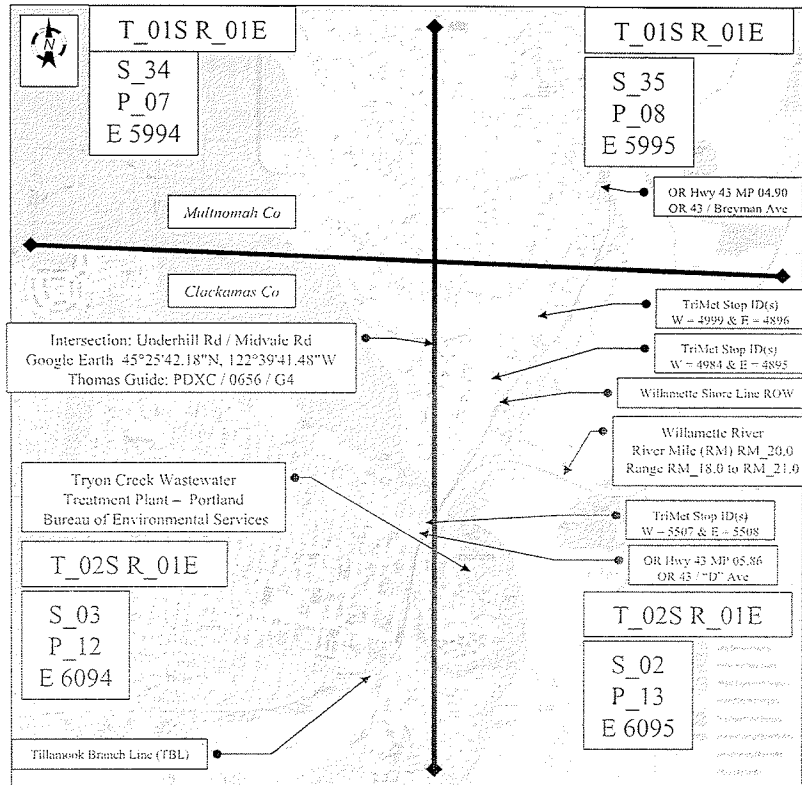

Area of Project / Initiatives wrt Birdshill CPO / NA

Date: 2011 Mar 02 Wednesday 01:00 U (1:00 AM PT)

Author: Charles Ormsby (Skip)

Email: orsentinel@skip@gmail.com

Source:

Cut: 150% h = 30.09 in w = 30.06 in

Paste: 22 % h = 6.56 in w = 6.67 in

Birdshill CPO / NA and Regional Context

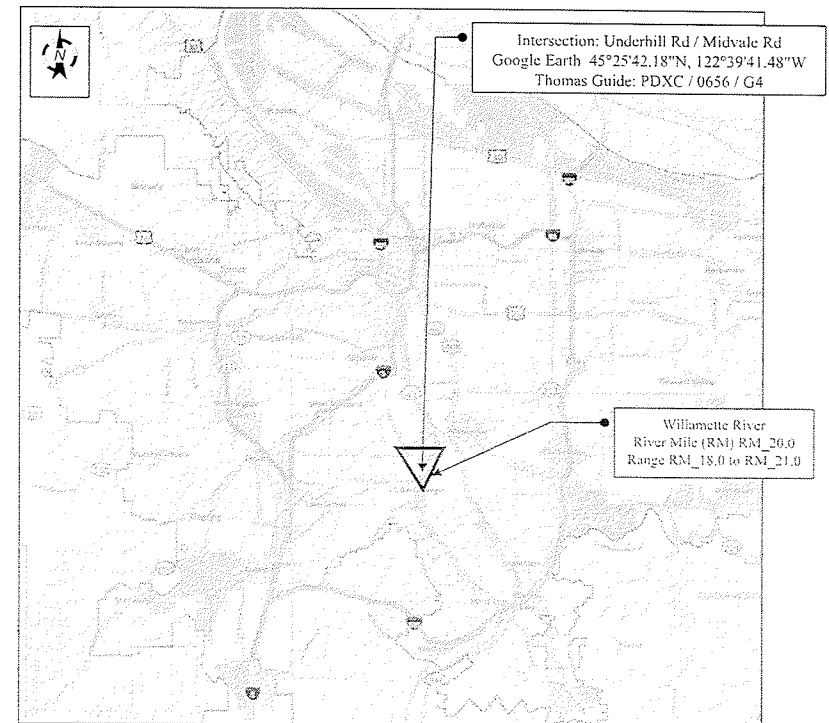

Regional Context of Project / Initiatives wrt Birdshill CPO / NA

Township 01S, Range: 01E, Sections 34 and 35

Township 02S, Range: 01E, Sections 02 and 03

Date: 2011 Feb 02 Wednesday 13:00 U (1:00 PM PT)

Author: Charles Ormsby (Skip)

Email: orsentinel@skip@gmail.com

Source: Metro 2055 RTP (Regional Transportation Plan)

page 41 of 141, Figure 5: Map of the Portland region and TSM (Transportation System Management) investments in 2000

Cut: 200% h = 19.35 in w = 19.97 in

Paste: 22 % h = 6.04 in w = 6.23 in

Government Levels along with Term for Maps and Property

Project: Birdhill CPO Administration								Grouped By: <Gov Level - Decending>	
Ref No	Gov Lev 2003 Aug	Gov Lev 2004 Mar	Gov Lev 2004 Sep	Government Type	Government Division Abv	Government Branch	Text	Terms For Land	Reference
001	12	14	150	United Nations		Treaties			
002	12	14	140	Religious		Treaties			
003	12	14	130	Hemisphere		Treaties			
004	12	14	120	GeoPolitical		Treaties			
005	12	14	110	International		Treaties			
006	11	13	100	Federal	E	Executive			
007	11	13	100	Federal	J	Judicial			
008	11	13	100	Federal	L	Legislative			
009	10	12	090	Inter-Regional	I	Interstate Commissions			
010	09	11	080	State	E	Executive			
011	09	11	080	State	J	Judicial			
012	09	11	080	State	L	Legislative			
013	08	10	070	Regional	R	Authority / Boards			
014	07	09	060	County	C	Commission			
015	06	08	050	Municipal	M	City Gov / Admin	Clackamas County Concept		
016		07	046	Village	V	City Gov / Admin	Clackamas County Concept		
017		06	042	Hamlet	H	City Gov / Admin	Clackamas County Concept		
018	05	05	030	District	D	Boards	Water Providers Sewer Providers Fire Services Police Services School Services		
019	04	04	028	StateGroups	S	State Wide	State Wide Citizen Groups		
019	04	04	026	RegnGroups	R	Regional / County	Region Wide Citizen Groups		
019	04	04	025	MuniGroups	M	Chamber_Comm District_Comm	Municiple Citizen Groups		
019	04	04	024	Community	C	Umbrella Orgs	Collections of Lodges or Collections of Neighborhoods		
019	04	04	022	Community	C	Planning Organizations Community Associations	Collections of Neighborhoods		
020	03	03	020	Area	G	Lodges or Neighborhood Associations	Forty Sixteenth of a section = 40 acres 1 Section == 640 acres = 1 sq mile 1 Township = 36 sections 1 Township = 36 sq miles	Area will replcae Lodge Refers to a sub area of a community. (Equiv = Croft)	Roget's Thesaurus 5th Ed, Page 171, Sec 230.4 <PLACE.Region.plot>
021	02	02	015	Complex	N	Neighbors	Group of adjacent dwellings, properties		
022	02	02	014	Building	N	Neighbors	Group of adjacent dwellings, properties		
023	02	02	013	Floor	N	Neighbors	Group of adjacent dwellings, properties		
024	02	02	012	Neighbors	N	Neighbors	Group of adjacent dwellings, properties		
025	01	01	011	Individuals	F		Families or People	Farm, Estate, Parcel, Toft Taxlot, Toft= (Parcel: 2 Taxlots, 2 Juridictions)	Roget's Thesaurus 5th Ed, Page 343, Sec 471.6 <PROPERTY.real estate>
999									

Gov Lev 2004 Sep Numeric Code
 Can be use as prefix in following:
 1. Email designator, example
 LV050LOCG =>
 Municipal, Lake Oswego City Gov
 2. Project designator, example
 022- => affects Birdhill CPO
 Note ignore previous Gov Lev
 These show only history of evolution
 and will be obsolete by 2006 Sep.

Request to Identify Projects and Initiatives wrt Birdshill CPO / NA Locale

2011 Feb 02 Wednesday 13:00 U [1:00 PM PT]

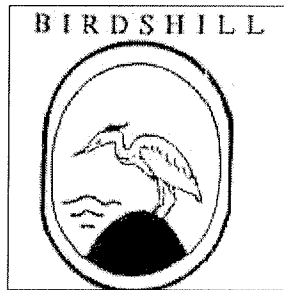

Initiated By:
Acting Chair of the
Birdshill CPO / NA

Birdshill CPO / NA
of Clackamas County (CPO –
Community Planning Organization)
and City of Lake Oswego Oregon
(NA – Neighborhood Association)

2009 – 2010 Officers
Acting Chair: Charles Ormsby
Sec / Treas: John Hedlund

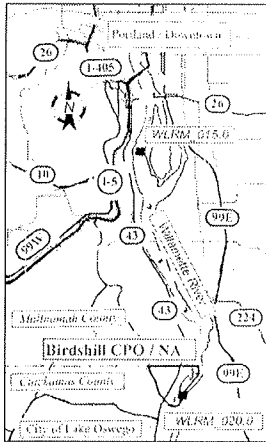

Location:
The Birdshill CPO / NA (area)
is a joint county and city
community located on the west
bank of the Willamette River
between river miles 019.4
south to 020.2. This is about
seven miles south of central
Portland Oregon and
immediately north of the City
of Lake Oswego Oregon in
Clackamas County.

Google Earth Coordinates
Intersect: Underhill / Midvale Rds
045° 25' 46.65" N,
122° 39' 39.90" W

Contact Information Birdshill CPO/NA Acting Chair:

Phone: 503.636.4483 Residence
Mail: Clackamas County – Birdshill Area
170 SW Birdshill Road
Portland OR 97219-8052

Internet Presence – Birdshill CPO / NA

Email: sentinelskip@gmail.com (Please Use)
Email: birdshillepona@gmail.com
Website: <http://sites.google.com/site/birdshillepona>
Group: <http://group.google.com/group/birdshillepona>
YouTube: <http://www.youtube.com/birdshillepona>

Attached Files / Cross Referenced Files:

05 – World of Documents Referred to & Hyperlinked

Detail levels, pages, document files and disk space:

Detail Level	No Pages	No Files	Cum Disk Spc [kb-kilobytes]
L1 – Abstract:	2	1	300 kb
L2– Summary:	0	0	0 kb
L3 – Key Docs:	14	2	700 kb
L4 – Total Outline:	0	0	0 kb
L6 – World of Docs:	16	3	1,000 kb

Notes on referenced documents:

- Files referenced have been posted to above website for download.
- Downloaded files require name change to enable hyperlinks.**
- Files available for at least 30 days from date at top of column.
- Files also available upon request by email to above address(es).

GLOSSARY & Terms – See spreadsheet: Edition Access

Website: <https://sites.google.com/site/or43data01/home/bhdocsalt>

Edition: L1 – Abstract (Only Edition)

Edition Access: L1 – Abstract, L2 – Summary,
L3 – Key Documents, and L4 – Total Outline

Website for editions: <https://sites.google.com/site/or43data01/home/bhdocsalt>

Note: Navigate between most headers by Ctrl + mouse click, to follow most links.

Note: CR = Cross Reference – Linked jump to Outline Section & then to endnotes.

Affected Parties(s):

Government Levels wrt Birdshill CPO / NA Locale

- Lev 100 = Federal – Army Core of Engineers and undetermined entities.
- Lev 080 = State of Oregon – ODOT, TriMet and undetermined entities.
- Lev 070 = Regional – Metro (Oregon Metro)
- Lev 060 = County – County of Clackamas and County of Multnomah.
- Lev 050 = Municipal – City of Lake Oswego and City of Portland.
- Lev nnn = Service Providers – PGE, NW Natural, Quest, Service Districts.

01 – Abstract of Request

Birdshill CPO / NA Bylaws require the annual compilation of a list of projects and initiatives that affect the locale of our community. This request initiates this compilation and process of annual review along with requests of government entities with jurisdiction in and around the area of the Birdshill CPO / NA. That the government entities identify, label, delineate, and describe ALL projects and initiatives that may affect the area of the Birdshill CPO / NA and immediate locale along with residents. Two items in this process are most important: First is a contact, with phone, and email services that have both current and historical knowledge of the project or initiative. Second are methods to trace the project or initiative to source documents that can be monitored over time. The attached maps on the next page identify the locale and regional context.

02 – Summary of Documents & Impact

Birdshill CPO / NA Bylaws Ver 6.09.

Ratified by Membership: 2009 Mar 18 Wednesday

Approved by Clackamas County: 2009 Jun 16 Tuesday

Approved by City of Lake Oswego: 2009 Jul 21 Tuesday

Article II – Principles of Operation

Section 4 – Issues and Consultation With Members

In order to assure early and continued public involvement. With adequate time for citizen notification, study, and formulation of actions in all aspects of participation in governance that may affect both the area and residents of the Birdshill CPO / NA. The Board shall:

- Communicate with leaders at multiple levels of governance, community groups, and area service providers and ascertain what issues that may consist of projects, programs, and initiatives that will affect the area of the Birdshill CPO / NA and members within the coming year.*
- Develop an Annual Report itemizing, identifying, labeling, delineating, and describing in summary form items ascertained in item 1 above.*
- Deliver or make available the Annual Report developed in item 2 above to the membership of the Birdshill CPO / NA, no later than the Monday following Labor Day each year.*
- Consult with the membership before making recommendations about neighborhood improvements."*

03 – Key Documents

03.01 Birdshill CPO / NA Bylaws

Site: <http://www.ci.oswego.or.us/plan/Neighborhoods/default.htm>

File: [BYLAW_BHCN_RTFD_0609_2009_04Apr_30Th_0900U.pdf](#)

03.02 Birdshill CPO / NA Schema of Government Levels

Site: <https://sites.google.com/site/or43data01/home/bhdocsalt>

File: [LIST_BHCN_Schema_Gov_Lev_2011_02Feb_01Tu_1500U.pdf](#)

04 – Total Outline of Documents

No documents outlined.

05 – World of Documents Referred to & Hyperlinked

See Section 03 – Key Documents above.

Birdshill CPO / NA Locale

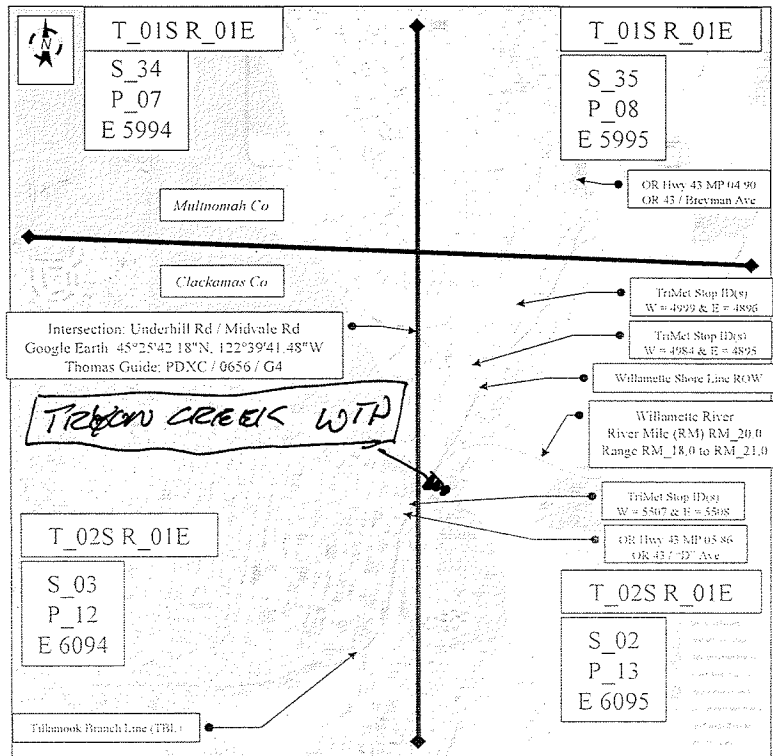

Area of Project / Initiatives wrt Birdshill CPO / NA

Date: 2011 Feb 02 Wednesday 13:00 U (1:00 PM PT)

Author: Charles Ormsby (Skip)

Email: ormsby@sentinelship@gmail.com

Source:

Cut: 150% h = 30.09 m w = 30.06 m

Paste: 22% h = 6.56 m w = 6.67 m

Birdshill CPO / NA and Regional Context

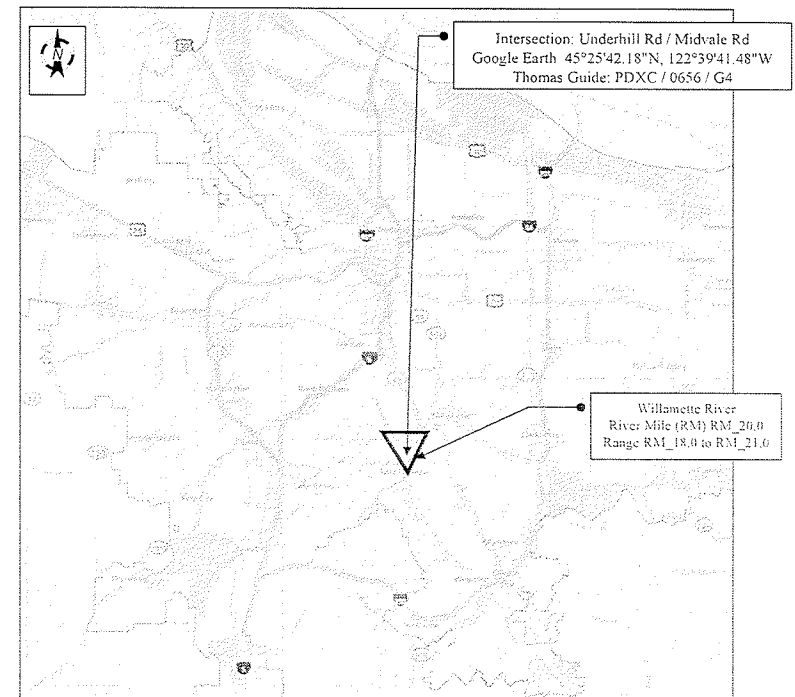

Regional Context of Project / Initiatives wrt Birdshill CPO / NA

Township 01S. Range: 01E. Sections 34 and 35

Township 02S. Range: 01E. Sections 02 and 03

Date: 2011 Feb 02 Wednesday 13:00 U (1:00 PM PT)

Author: Charles Ormsby (Skip)

Email: ormsby@sentinelship@gmail.com

Source: Metro 2035 RTP (Regional Transportation Plan)

page 41 of 141. Figure 5. Map of the Portland region and TSM (Transportation System Management) investments in 2009

Cut: 200% h = 19.35 m w = 19.97 m

Paste: 22% h = 6.04 m w = 6.23 m

PORTLAND CITY COUNCIL
COMMUNICATION REQUEST
Wednesday Council Meeting 9:30 AM

AUDITOR 02/23/11 AM 11:55

Council Meeting Date: 2011 MAR 02 WEDNESDAY

Today's Date 2011 FEB 23 WEDNESDAY 11:50U (11:50AM PT)

Name CHARLES O'NEAL (SKIP)

CLACKAMAS COUNTY

Address 170 SW BIRDHILL RD, PORTLAND OR 97219-8502

Telephone 503.636.4423

Email sentinelskip@gmail.com
birdshillcpona@gmail.com

Reason for the request:

Request list of projects ~~begin~~ and initiatives
be generated on an annual basis that affects
the Birdshill CPO/NA

Charles B. O'Neal
(signed)

- Give your request to the Council Clerk's office by Thursday at 5:00 pm to sign up for the following Wednesday Meeting. Holiday deadline schedule is Wednesday at 5:00 pm. (See contact information below.)
- You will be placed on the Wednesday Agenda as a "Communication." Communications are the first item on the Agenda and are taken promptly at 9:30 a.m. A total of five Communications may be scheduled. Individuals must schedule their own Communication.
- You will have 3 minutes to speak and may also submit written testimony before or at the meeting.

Thank you for being an active participant in your City government.

Contact Information:

Karla Moore-Love, City Council Clerk
1221 SW 4th Ave, Room 140
Portland, OR 97204-1900
(503) 823-4086 Fax (503) 823-4571

email: Karla.Moore-Love@portlandoregon.gov

Sue Parsons, Council Clerk Assistant
1221 SW 4th Ave., Room 140
Portland, OR 97204-1900
(503) 823-4085 Fax (503) 823-4571

email: Susan.Parsons@portlandoregon.gov

Request of Charles Ormsby to address Council regarding request for annual list of projects and initiatives that affect the Birdshill CPO/NA (Communication)

MAR 02 2011

PLACED ON FILE

Filed FEB 25 2011

LaVonne Griffin-Valade
Auditor of the City of Portland

By *Susan Parsons*

COMMISSIONERS VOTED AS FOLLOWS:		
	YEAS	NAYS
1. Fritz		
2. Fish		
3. Saltzman		
4. Leonard		
Adams		