

MAP OF THE CITY OF PORTLAND

Surveyed and drawn by order of the Common Council
 By *C. W. Burrage*,
 City Surveyor
 1866.

RECORDED MARCH 6TH 1869.

Note.
 In recording this map reference in all respects is had to the map adopted by the Common Council of the City of Portland now on file at the office of the Clerk of the City of Portland March 6, 1869.
 B. L. Norden,
 County Clerk.

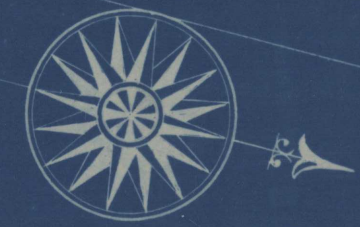

Order of Numbering Lots.

Stark, Lowndale, Coffin, Chapman & Carathers' Claims

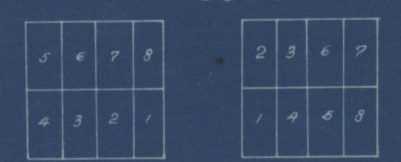

Couch Claim east of Front S1.

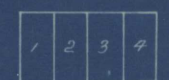

REFERENCES

	BLOCKS	LOTS
COURTHOUSE	38	
PUBLIC SQUARES	33 54	
MARKET SQUARES	132 172	
PUBLIC SCHOOLS	179	
"	160	12 9x8
" (COUCH'S AD)	80	
FEMALE ACADEMY	205	
SISTERS OF CHARITY	151	
METHODIST CHURCH	23	12 28.
CATHOLIC CHURCH	17	56 73
PRESBYTERIAN CHURCH	47	34.
CONGREGATIONAL CHURCH	20	3 4.
UNITARIAN CHURCH	210	1.2
EPISCOPALIAN CHURCH	30	4.
"	56	1.
MASONS	150	1.2.
ODD FELLOWS	150	2.8.
BRICK CISTERNS	□	
WOODEN CISTERNS	□	
STONE MONUMENTS	+	

Scale Reduced from 300 feet to 720 to the inch

W I L L A M E T T R I V E R

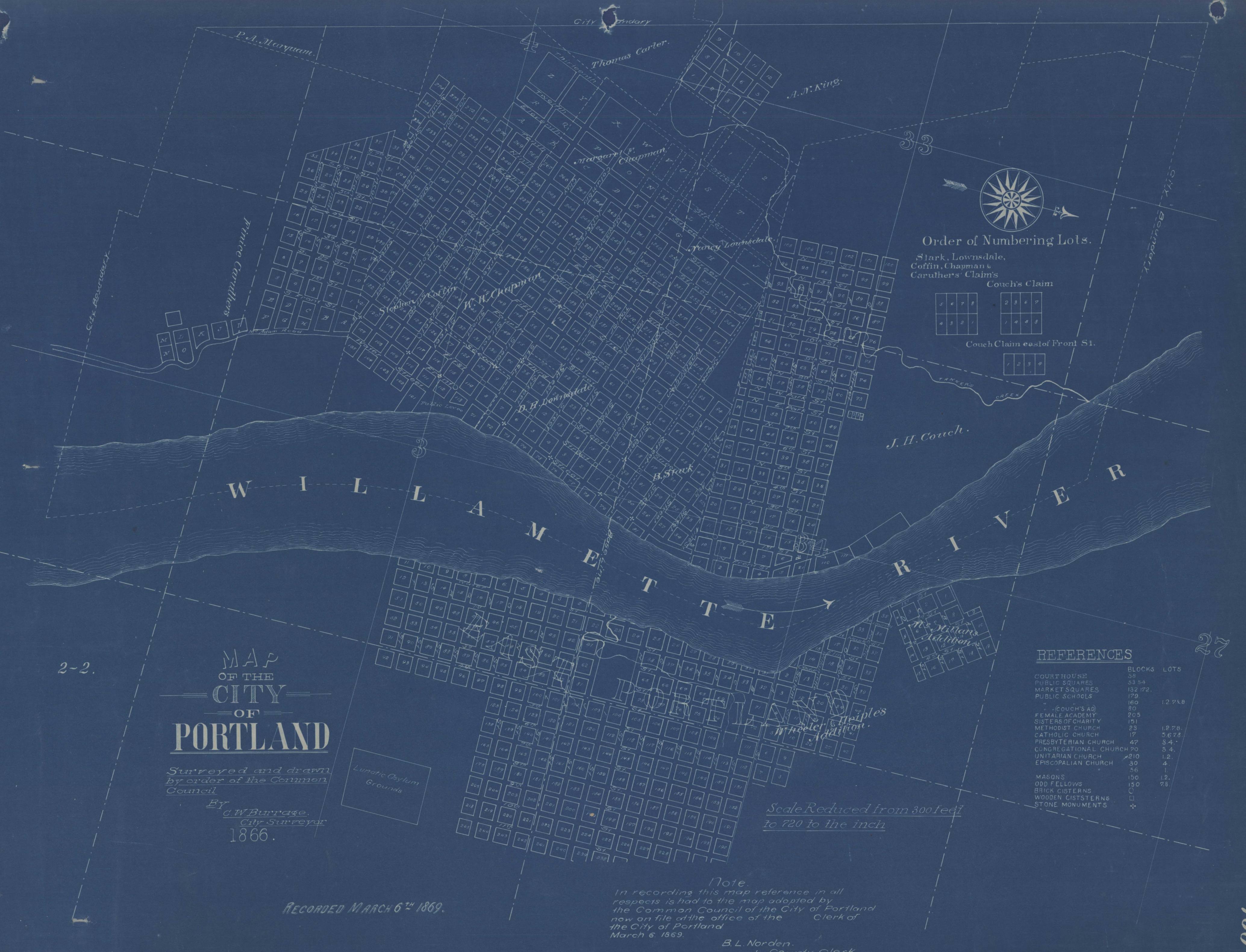

2-2.

27

160