

HOYT ARBORETUM PROPERTY LINES		
BUREAU OF PARKS AND PUBLIC RECREATION PORTLAND, OREGON		
ORMOND R. BEAN HARRY B. BUCKLEY		COMMISSIONER SUPT. OF PARKS
DATE: FEB 8-41	DESIGNED BY: ROLAND B. HALL	AREA NO.
SCALE: 1" = 200.0'	APPROVED BY:	60

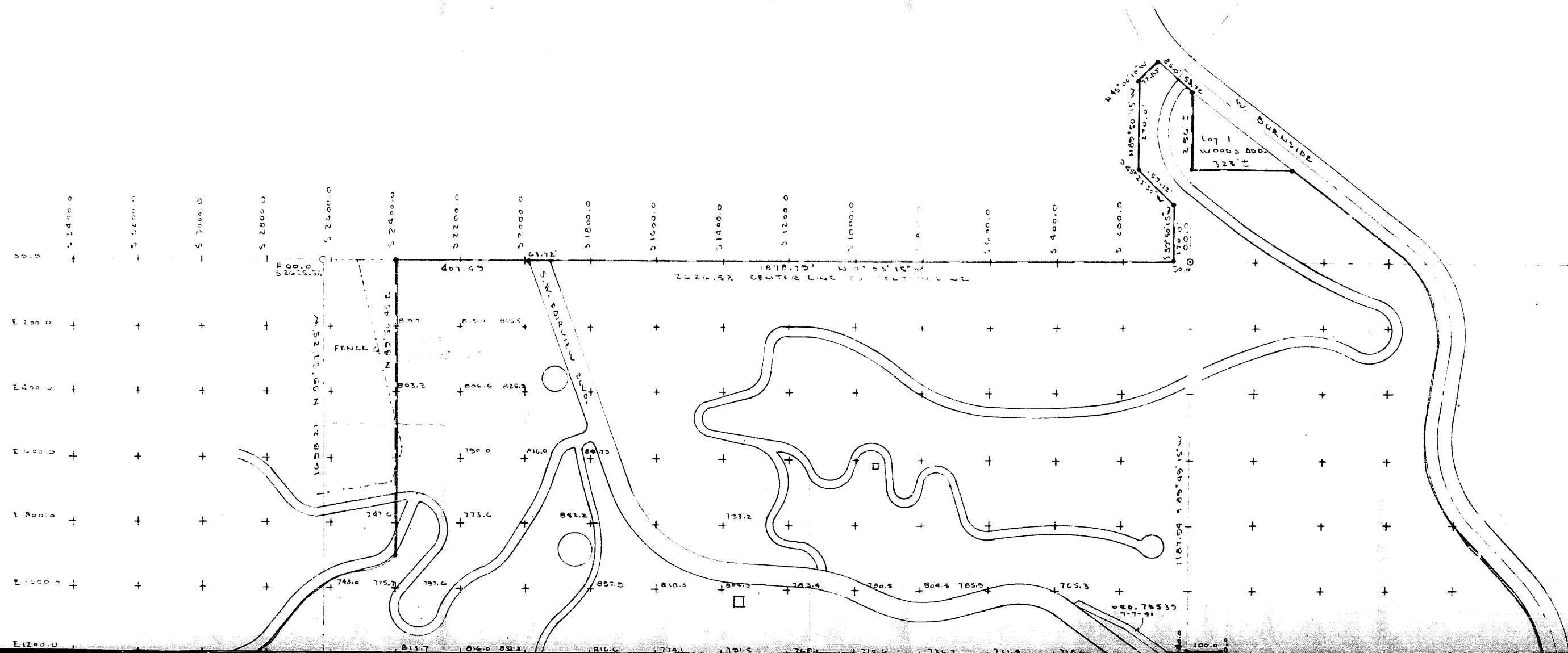

# ORDINANCE NO. 113346

An Ordinance establishing and defining the boundaries of the Hoyt Arboretum, and declaring an emergency.

The City of Portland does ordain as follows:

Section 1. The Council finds that the Arboretum Committee by Aubrey Watzek, Acting Chairman of the committee, has requested that the boundaries of the Hoyt Arboretum be definitely established in order that the Arboretum may be developed without possibility of encroachment in the future; that such request has been approved by the Commissioner in charge of the Bureau of Parks; now, therefore, the boundary of the Hoyt Arboretum is hereby established and defined to include the following described property:

Starting from the center of Section 5, T. 1 S, R. 1 E, W.M., thence 879.79 feet bearing N. 0° 36' 44" W to the point of beginning, thence 1275.15 feet bearing N 0° 36' 44" W, thence 447.27 feet bearing S 87° 57' W, thence 494.94 feet bearing N 0° 19' 30" W, thence 40.0 feet bearing S 89° 49' W, thence 100.0 feet bearing N 0° 18' W, thence 40.0 feet bearing N 89° 49' E, thence 993.4 feet more or less bearing N 0° 18' W to the south line of West Burnside Road, thence southwesterly along West Burnside Road to the east line of Lot 1 Woods Addition, thence 323 feet more or less southerly along the east line of Lot 1 Woods Addition, thence westerly 256 feet more or less along the south line of Lot 1 Woods Addition, thence 138.72 feet southwesterly along the south line of Burnside Road, thence 77.83 feet bearing S 45° 06' 10" E, thence 270.0 feet bearing S 89° 50' 15" E, thence 157.12 feet bearing N 45° 23' 30" W, thence 170.0 feet bearing N 89° 50' 15" E to a point 50.0 feet bearing S 0° 03' 15" E from the Arboretum Coordinate Point S 00.0 - E 00.0, thence 2350.0 feet S 0° 03' 15" E, thence N 89° 56' 45" E to a point 40.0 feet northeasterly of the centerline of the West Hills - Washington Park Road, thence southeasterly, easterly and northeasterly and 40.0 feet northerly and parallel to the centerline of the West Hills - Washington Park Road to a point on the S 2200.0 Arboretum Coordinate Line, thence S 89° 56' 45" W to the S 2200.0 and E 2200.0 Arboretum Coordinate Point, thence 467.42 feet bearing N 14° 47' 42" W, thence 390.72 feet bearing S 89° 37' E to the point of beginning,

## ORDINANCE No.

and as further designated on the map attached to the original of this ordinance, marked Exhibit "A" and by this reference made a part of this ordinance.

Section 2. Inasmuch as this ordinance is necessary for the immediate preservation of the public health, peace and safety of the City of Portland in this: In order that the boundaries may be established without any unnecessary delay, therefore, an emergency hereby is declared to exist and this ordinance shall be in force and effect from and after its passage by the Council.

Passed by the Council, MAR 29 1961

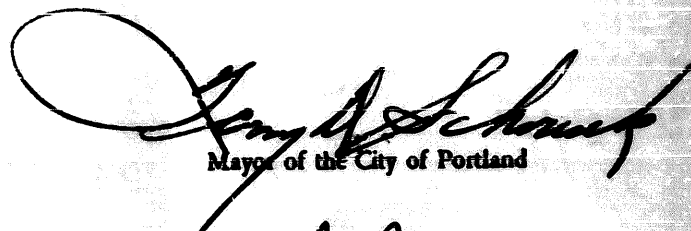
  
Mayor of the City of Portland

Attest:

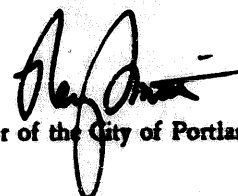
  
Auditor of the City of Portland

Calendar No. 1010

# ORDINANCE No. 113346

Title

An Ordinance establishing and defining the boundaries of the Hoyt Arboretum, and declaring an emergency.

THE COMMISSIONERS VOTED AS FOLLOWS:	
Yeas	Nays
Bean	—
Bowes	/
Earl	/
Grayson	/
Schnunk	/

FOUR-FIFTHS CALENDAR	
Bean	
Bowes	
Earl	
Grayson	
Schnunk	

Filed... MAR 24, 1961.....

RAY SMITH

Auditor of the CITY OF PORTLAND

By *Ray Smith*  
Deputy

INTRODUCED BY  
Order of Council

DRAWN BY  
RLH/fg

Date March 24, 1961

NOTED BY THE COMMISSIONER

Affairs

Finance

Safety

Utilities

Works

City Attorney

NOTED FOR CITY AUDITOR

*Mc*

APPROVED

Date

By

City Engineer

Date

By