

Autodesk Docs\Powerhouse - 2022\POW000014-30_US Bank Belmont ATM - Portland, OR - R22_Arch.rvt 3/6/2024 7:35:40 AM

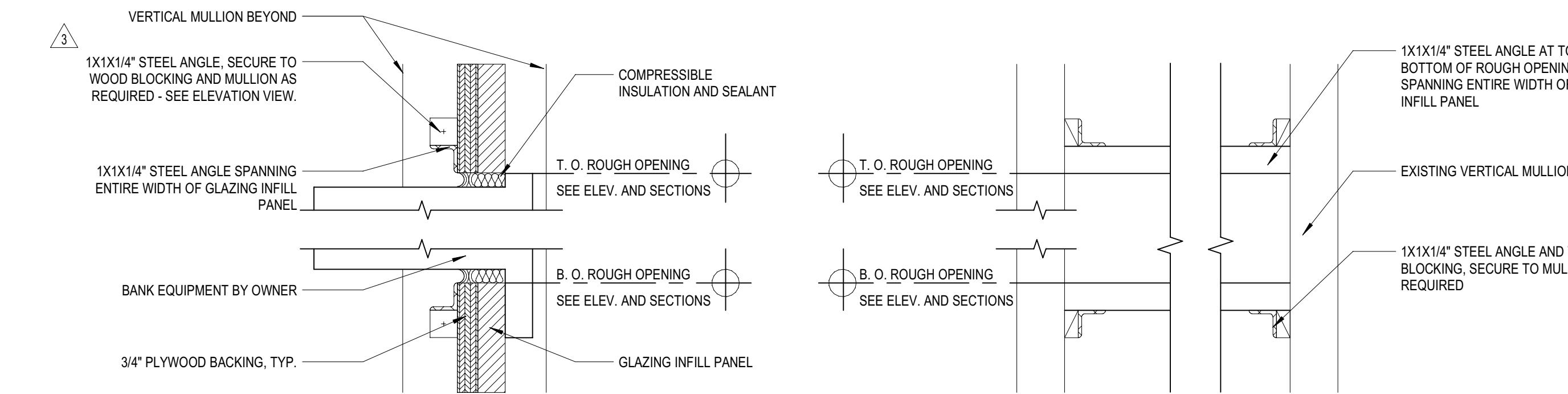

4 1X1 STEEL ANGLES AT EXTERIOR WINDOW THRU - WALL EQUIPMENT

SCALE: 3" = 1'-0"

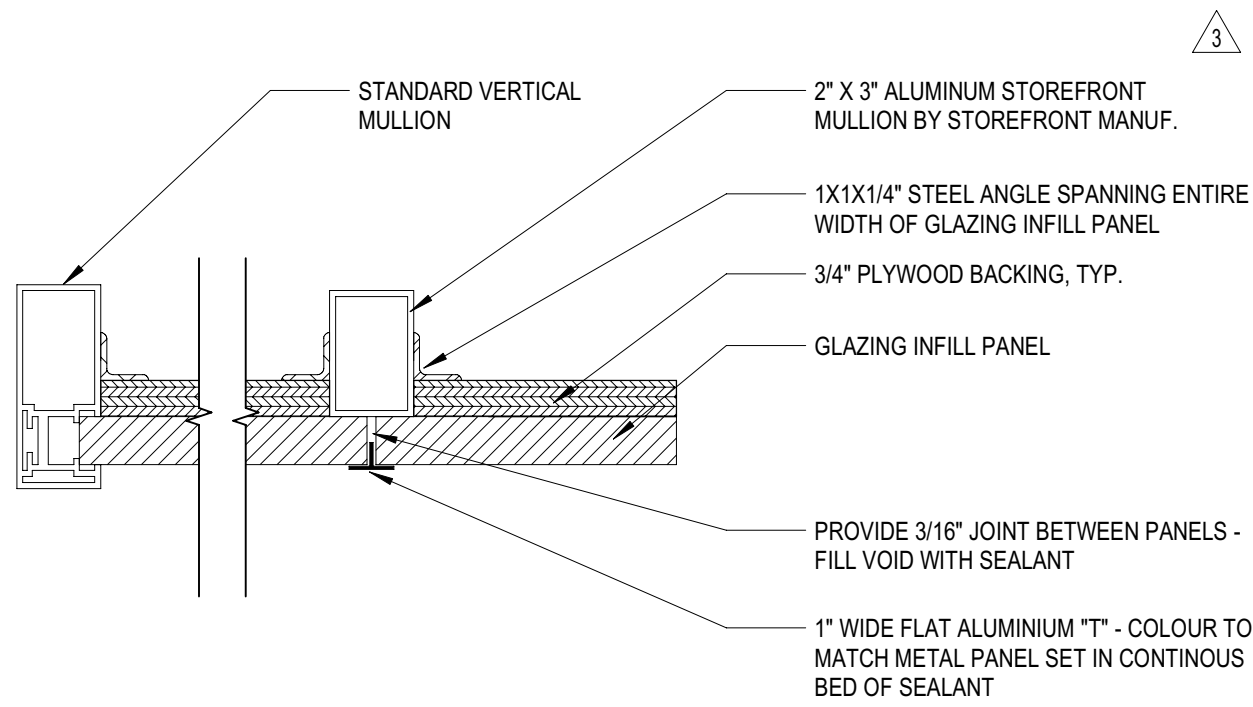

3 WINDOW BLIND MULLION AT THRU - WALL EQUIPMENT

SCALE: 3" = 1'-0"

WINDOW CALCULATIONS

EXISTING
REQUIRED WINDOW AREA: 25% OF 9' HIGH AREA
196 LINEAL FEET X 9' = 1,764 S.F.
EXISTING WINDOW AREA: 1,151 S.F. (65%)
PROPOSED WINDOW AREA AFTER TINTING: 1,036 S.F. (59%)

EXISTING
REQUIRED WINDOW LENGTH: 50% OF WALL
196 LINEAL FEET X 50% = 98
EXISTING WINDOW LENGTH: 152.7 (78%)
PROPOSED WINDOW LENGTH AFTER TINTING: 137.87' (70%)

PROPOSED WINDOW TINT AREA

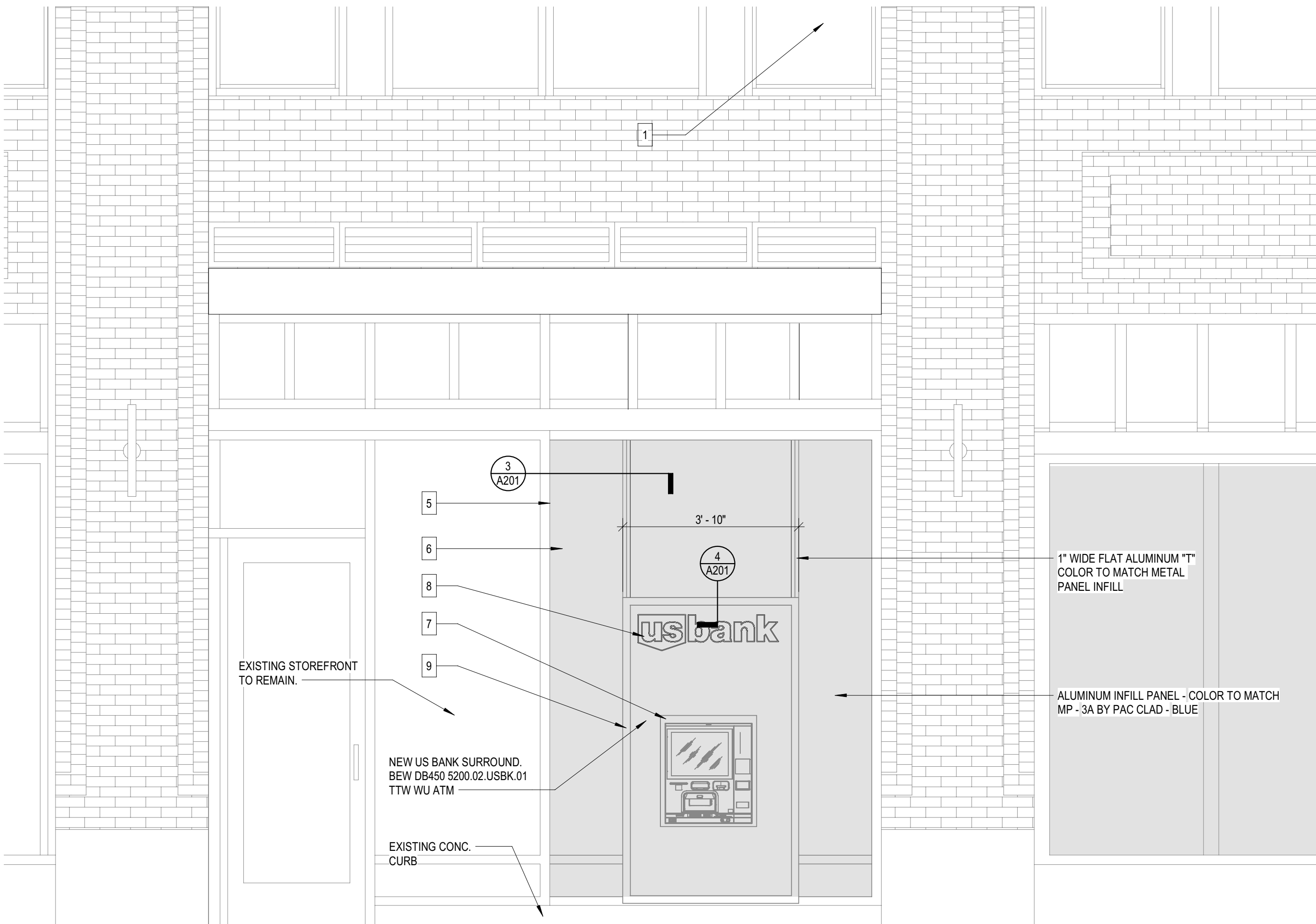

1 ELEVATION

SCALE: 1/2" = 1'-0"

City of Portland
Reviewed for
Code Compliance
Date: 04/01/24
Permit #: 23-049520-REV-01-CO

KEYNOTES:
1 - NOT USED
5 - ALUMINUM STOREFRONT SYSTEM - COLOR TO MATCH EXISTING.
6 - FULL HEIGHT AND WIDTH USBANK ATM SURROUND.
7 - ATM HALO PANEL
8 - US BANK LOGO
9 - 1" WIDE FLAT ALUMINUM "T".

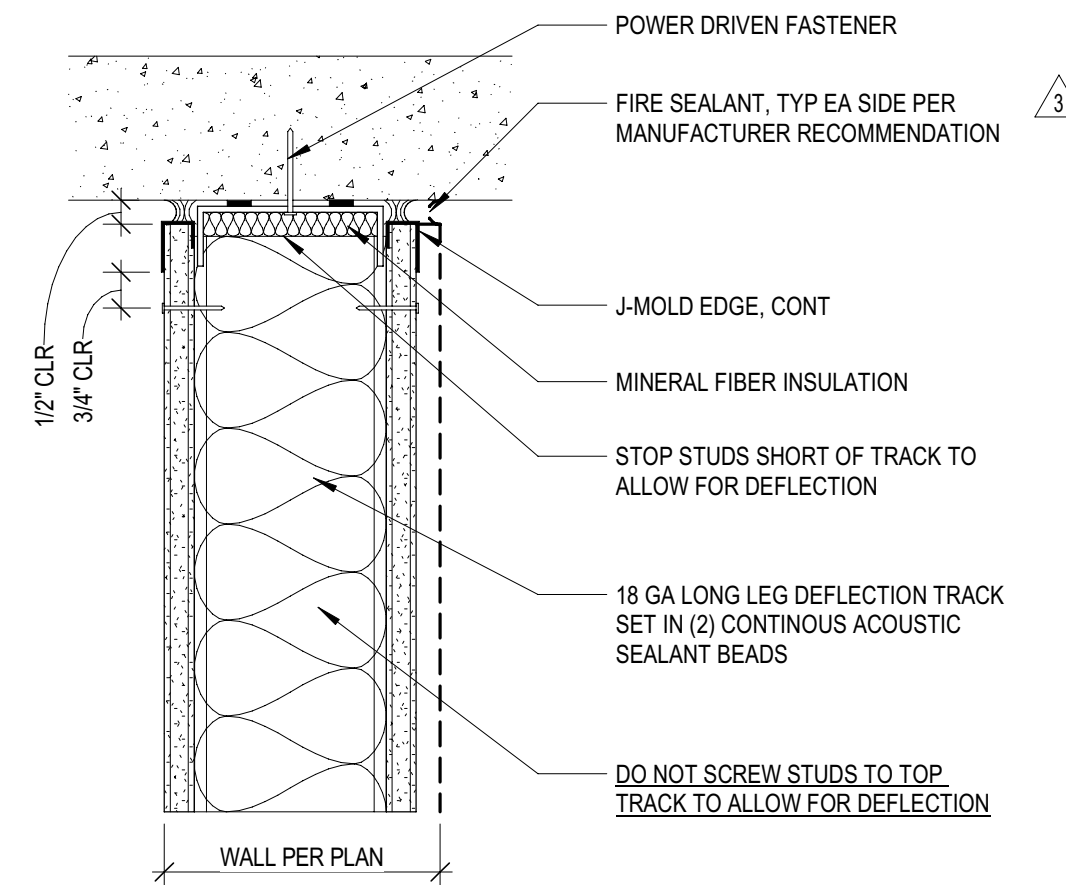

6 DEFLECTION HEAD RATED

SCALE: 3" = 1'-0"

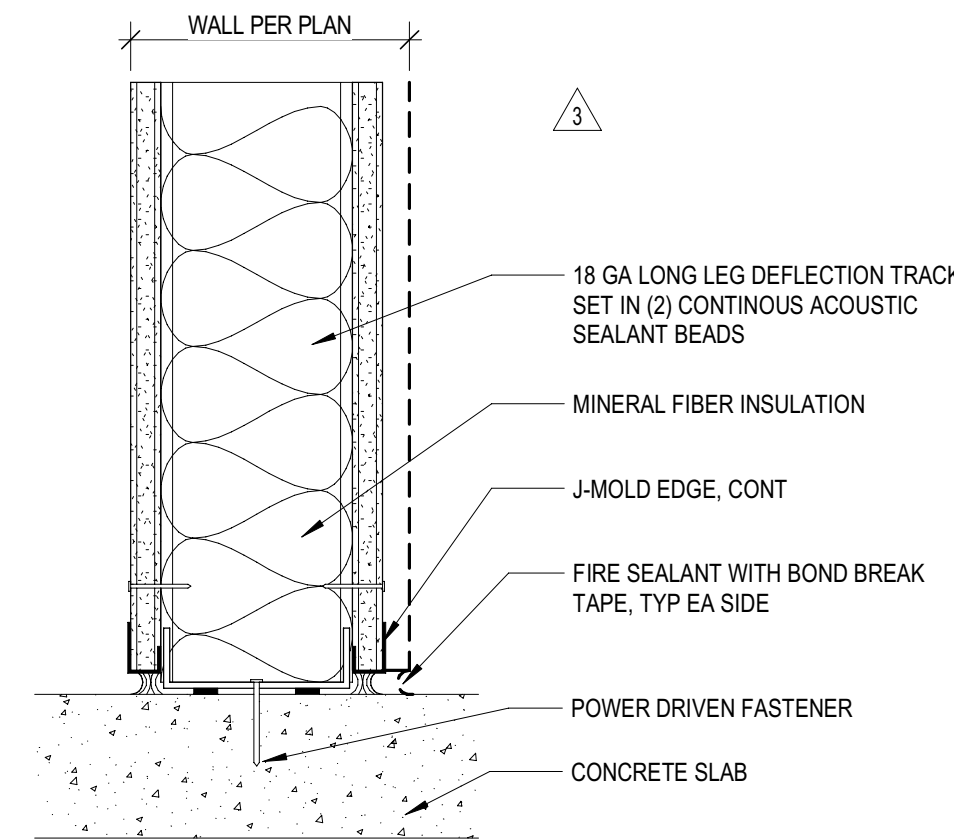

7 RATED SILL AT CONCRETE SLAB

SCALE: 3" = 1'-0"

SPECIAL INSPECTIONS AND TESTING

INSPECTIONS: SPECIAL INSPECTIONS AND TESTING SHALL BE IN ACCORDANCE WITH THE STATEMENT OF SPECIAL INSPECTIONS PER IBC SECTIONS 1704, 1705, AS APPLICABLE.

SPECIAL INSPECTORS: SPECIAL INSPECTORS SHALL BE EMPLOYED BY THE OWNER, EOR/ARCHITECT TO PROVIDE SPECIAL INSPECTIONS FOR THE PROJECT. SPECIAL INSPECTORS SHALL BE QUALIFIED PERSONS WHO ARE REGISTERED WITH AN APPROVED AGENCY.

INSPECTION SUBMITTALS: SPECIAL INSPECTION REPORTS SHALL BE PROVIDED ON A WEEKLY BASIS. FINAL SPECIAL INSPECTION REPORTS WILL BE REQUIRED BY EACH SPECIAL INSPECTION FIRM PER IBC 1704.2.4. SUBMIT COPIES OF ALL INSPECTION AND TESTING REPORTS TO THE ARCHITECT/ENGINEER AND THE AUTHORITY HAVING JURISDICTION FOR REVIEW AS SOON AS THEY ARE AVAILABLE.

STRUCTURAL OBSERVATION: THIS PROJECT IS SEISMIC DESIGN CATEGORY X, THEREFORE STRUCTURAL SEISMIC OBSERVATIONS (ARE/AREN'T) REQUIRED. CONTRACTOR SHALL NOTIFY THE SER IN A TIMELY MANNER TO ALLOW SCHEDULED OBSERVATIONS TO OCCUR. FIELD (OBSERVATION) REPORTS WILL BE DISTRIBUTED TO THE ARCHITECT, THE CONTRACTOR, SPECIAL INSPECTOR AND THE AUTHORITY HAVING JURISDICTION.

STATEMENT OF SPECIAL INSPECTIONS: SPECIAL INSPECTIONS AND TESTING SHALL BE PROVIDED IN ACCORDANCE WITH IBC SECTIONS 1704 AND 1705 AND PER THE FOLLOWING SCHEDULE OF SPECIAL INSPECTIONS.

SCHEDULE OF SPECIAL INSPECTIONS

	DESCRIPTION OF SPECIAL INSPECTION	PERIODIC	CONTINUOUS
CONCRETE CONSTRUCTION TABLE 1703.3	INSPECT REINFORCEMENT, INCLUDING PRESTRESSING TENDONS, AND VERIFY PLACEMENT	X	
	REINFORCING BAR WELDING	VERIFY WELDABILITY OF REINFORCING BARS OTHER THAN ASTM A706 INSPECT SINGLE - PASS FILLET WELDS, MAXIMUM 5/16" INSPECT ALL OTHER WELDS	X
	INSPECT ANCHOR CAST IN CONCRETE	X	
	INSPECT ANCHOR POST INSTALLED IN HARDENED CONCRETE MEMBERS	ADHESIVE ANCHORS INSTALLED IN HORIZONTALLY OR UPWARDLY INCLINED ORIENTATIONS TO RESIST TENSION LOADS MECHANICAL ANCHORS AND ADHESIVE ANCHORS NOT DEFINED ABOVE	X
	VERIFY USE OF REQUIRED DESIGN MIX (1904.1, 1904.2)	X	
	PRIOR TO CONCRETE PLACEMENT, FABRICATE SPECIMENS FOR STRENGTH TESTS, PERFORM SLUMP AND AIR CONTENT TESTS, AND DETERMINE THE TEMPERATURE OF THE CONCRETE.		X
	INSPECT CONCRETE AND SHOTCRETE PLACEMENT FOR PROPER APPLICATION TECHNIQUES		X
	VERIFY MAINTENANCE OF SPECIFIED CURING TEMPERATURE AND TECHNIQUES	X	
	INSPECT PRESTRESSED CONCRETE FOR APPLICATION OF PRESTRESSING FORCES ROUTING OF BONDED PRESTRESSING TENDONS		X
	INSPECTION OF PRECAST CONCRETE MEMBERS	X	
	FOR PRECAST CONCRETE DIAPHRAGM CONNECTIONS OR REINFORCEMENT AT JOINT CLASSIFIED AS MODERATE OR HIGH DEFORMABILITY ELEMENTS IN STRUCTURES ASSIGNED TO SEISMIC DESIGN CATEGORY C, D, E, OR F. INSPECT SUCH CONNECTIONS AND REINFORCEMENT IN THE FIELD FOR:		X
	INSTALLATION OF EMBEDDED PARTS COMPLETION OF THE CONTINUITY OF REINFORCEMENT ACROSS JOINTS COMPLETION OF CONNECTIONS IN THE FIELD		X
	INSPECT INSTALLATION TOLERANCES OF PRECAST CONCRETE DIAPHRAGM CONNECTIONS FOR COMPLIANCE WITH ACI 550.5	X	
	VERIFY IN-SITU CONCRETE STRENGTH, PRIOR TO STRESSING TENDONS IN PT CONCRETE AND PRIOR TO REMOVAL OF SHORES AND FORMS FROM BEAMS AND STRUCTURAL SLABS	X	
	INSPECT FORMWORK FOR SHAPE, LOCATION AND DIMENSIONS OF THE CONCRETE MEMBER BEING FORMED	X	

5

5
A201

2 WALL SECTION AT ATM

SCALE: 1/2" = 1'-0"

MAX ATM WEIGHT TO BE 1,800 LBS
FASTEN ATM TO SLAB WITH 3/8" DIA TITEN HD WITH MIN EMBED LENGTH OF 2.5" ONE AT EACH CORNER OF ATM AT MINIMUM - REF ATM MANUF. INSTALL REQUIREMENTS. (ATM BRACKETS BY MANUF.)
6" CONCRETE SLAB PAD (FC=5,000PSI) WITH #4 AT 12" O.C. AT ATM FOOTPRINT ALIGN WITH 4" FLOOR SLAB
NEW 4" CONC. FLOOR SLAB AT INTERIOR TENANT SPACE, FLOOR ELEVATION TO ALIGN WITH EXISTING EXTERIOR SLAB

5

5 WALL SECTION @ ATM IN WDW 2

SCALE: 1/2" = 1'-0"

ZONING COMPLIANCE PAGE - CASE FILE LU 23-050599 HR
CONDITIONS OF APPROVAL REQUIRE:
1. NO FIELD CHANGES ALLOWED
2. THE REMAINING STOREFRONT FACING SE GRAND AVENUE SHALL REMAIN FULLY GLAZED AND TRANSPARENT WITH ACTIVE USES BEHIND

Galloway

5500 Greenwood Plaza Blvd., Suite 200
Greenwood Village, CO 80111
303.770.8884
GallowayUS.com

REGISTERED ARCHITECT
KRISTOPHER E. SSKATH
GREENWOOD VILLAGE, COLORADO
Lic. #6552
OF OREGON
01-12-2024

COPYRIGHT
THESE PLANS ARE AN INSTRUMENT OF SERVICE AND ARE THE PROPERTY OF GALLOWAY, AND MAY NOT BE DUPLICATED, DISCLOSED, OR REPRODUCED WITHOUT THE WRITTEN CONSENT OF GALLOWAY. COPYRIGHTS AND INFRINGEMENTS WILL BE ENFORCED AND PROSECUTED.



US BANK ATM

514 SOUTHEAST BELMONT ST
PORTLAND, OR 97214

#	Date	Issue/Description
1	07.31.2023	REVISION 1
3	10.26.2023	REVISION 3
5	01.12.2024	REVISION 5
6	02.20.2024	REVISION 6

Project No: POW00014.30
Drawn By: MBK
Checked By: CV

BUILDING ELEVATIONS

A201

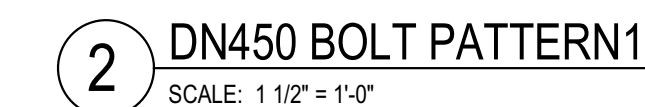
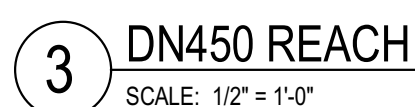

ZONING COMPLIANCE PAGE - CASE FILE LU 23-055059 HR
CONDITIONS OF APPROVAL REQUIRE:
1. NO FIELD CHANGES ALLOWED
2. THE REMAINING STOREFRONT FACING SE GRAND AVENUE SHALL
REMAIN FULLY GLAZED AND TRANSPARENT WITH ACTIVE USES BEHIND



COPYRIGHT
THESE PLANS ARE AN INSTRUMENT OF SERVICE
AND ARE THE PROPERTY OF GALLOWAY, AND MAY
NOT BE DUPLICATED, DISCLOSED, OR
REPRODUCED WITHOUT THE WRITTEN CONSENT
OF GALLOWAY. COPYRIGHTS AND INFRINGEMENTS
WILL BE ENFORCED AND PROSECUTED.



US BANK ATM

514 SOUTHEAST BELMONT ST
PORTLAND, OR 97214

[illegible]

Project No:	POW00014.30
Drawn By:	MBK
Checked By:	CV

ATM

A401