

Mr. Robert Rogers

8142 S.E. 64th

Portland

(B-Asst. Director Manpower & Training, Assoc. General Contractors)  
Appointed to State Apprenticeship Council

Mr. Meredith Lowery

4345 N.E. 75th

Portland

(PP&L, was loan executive to National Alliance of Businessmen)  
Interested in urban development)

George Duke

~~Pres.~~ Urban Development Corp. Interested but withdrew name  
due to possible conflict with future contracts

Miss Emma Hepburn

425 N.E. Going

Portland

B(Portland Metro Steering Committee, OEO, Community Services  
Program Coordinator, has attended CPB meetings)

Mrs. Juanita Brown

4353 N.E. Halsey, Apt. 4

Portland

B(Teacher at Portland Schools Vocational Village. has worked  
at Tongue Point and is long-time Portland resident. Husband  
works at Metro Steering Committee.)

Joseph C. Perkins

6880 S.W. 104, Beaverton

(B-Instructor adult education PCC, former Model City Staff,  
rejected from appointment due to Beaverton residence.)

James Shag Thomas (Defeated candidate)

Lawrence Alberti (Defeated candidate)

James Britt (Defeated candidate)

Mrs. Lonetta Plummer Williams (Defeated Candidate)

Mrs. Marion Jacobs

Mrs. Verna Shepherd

Mrs. Betty Thompson





September 29, 1969

284-7722

Mr. Thomas R. Vickers, President  
Portland Branch,  
National Association for the  
Advancement of Colored People  
2752 N. Williams  
Portland, Oregon 97212

Dear Mr. Vickers:

Thank you for taking time to send me a letter expressing the concern of your organization with regard to the employment practices of the Portland Model Cities Agency.

Our desire has been to assemble a staff combining professional skills and persons with potential which can be developed through training and experience. We want to assure maximum value from our resources. At the same time, our main guidelines are to recruit these skills from the Model Cities neighborhood area or from the Portland community whenever possible. You might be helpful by submitting a list of individuals whom you would recommend as contacts for management and administrative positions related to the Model Cities program. In this regard, we would need names, addresses, and current positions.

I have called your letter to the attention of Mr. Edward J. Warmoth, who has joined my staff as Model Cities Coordinator. I am sure he will welcome the background information which you can provide.

Yours truly,

MAYOR

TDS.W.g

# ALBINA REAL ESTATE

Property Management • Rentals • Leases • Sales

3120 N. Williams Avenue  
Portland, Oregon 97217  
282-5571

Sept. 30, 1969

RECEIVED

OCT 2 1969

MAYOR'S OFFICE

Mayor Terry Schunk  
City Hall  
Portland, Oregon

Dear Sir:

Permit me to express my appreciation and gratitude for having been privileged to discuss with you some of the problems of the Model Cities program.

I have been impressed with your strong interest in the future success of this program.

I understand that you will be making several or more appointments to replace some of the members on the Model Cities Planning Board within the very near future. I would like to ask that in addition to others whom I am sure you will consider the following citizens who I am sure have the best interest of the Portland Model Cities Program at heart;

1. James Shag Thomas  
7120 N.E. 9th Ave.
2. Lawrence Alberti  
1759 N. Ross
3. James Britt  
3017 N.E. 12th Ave.

I am sure you will find these men qualified community representatives.

Sincerely and respectfully yours

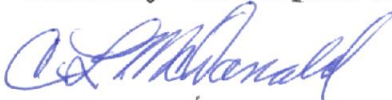

C. L. McDonald

CLMD/oh

## MODEL CITIES

### Citizens Planning Board

#### APPOINTED MEMBERS

<u>Name and Address</u>	<u>Date of Appointment</u>
Mr. Vernon Butler, 127 N. E. Knott St. <sup>1</sup>	March 1968*
Mr. Ellis Casson, 704 N. E. Simpson Ave. <sup>1</sup>	April 14, 1969
Mrs. Arnold (Elaine) Cogan, 6436 S.E. Morrison	March 1968*
Mr. John Gustafson, 6522 S. E. 32nd Avenue	March 1968*
Mrs. Hazel G. Hays, 3016 N. E. 14th Avenue <sup>1</sup>	June 24, 1969
Reverend John H. Jackson, 1734 N. E. 1st St. <sup>1</sup>	March 1968*
Mr. Lee Kell, 2816 N. E. 19th Avenue <sup>1</sup>	July 10, 1969
Reverend Mel Stead, 2926 N. Williams Avenue <sup>1</sup>	March 1968*
Mr. Harry Ward, 6225 N. E. 42nd Avenue	March 1968*
Mr. Richard Wintermute, 1000 N. W. Winter Lane	July 3, 1969
Mrs. Howard (Frances) Wolfe, 2945 N.E. 30th	March 1968* 2

\*Date of original appointment of Citizens Planning Board.

<sup>1</sup>Resident of Model Cities Area

<sup>2</sup>

Mrs. Wolfe has resigned, new appointment pending.



APPOINTMENTS FOR CITIZENS PLANNING BOARD

Two-Year Terms

- OK → will call
- OK Not Home
- OK
- OK
- OK? out of town for 2 weeks
1. Ellis Casson  
(Reappointed from April 14, 1969)
  2. Mrs. Arnold Cogan  
(Reappointed from March 1968)
  3. Lee Kell  
(Reappointed from June 10, 1969)
  4. Harry Ward  
(Reappointed from March 1968)
  5. Richard Wintermute  
(Reappointed from July 3, 1969)

6. Remove Butler, appointed March 1968

One-Year Terms

- OK
- Not in
1. John Gustafson  
(Continued appointment from March 1968)
  2. Rev. John Jackson  
(Continued appointment from March 1968)
  3. Rev. Mel Stead  
(Continued appointment from March 1968, could be replaced)
  4. Mrs. Hazel Hays  
(Continued appointment June 1969, could be replaced to avoid friction)
  5. Position vacated by Mrs. Wolfe, from March 1968 appointment

Will  
Mayor recommended  
to council  
for confirm

Gordon  
Falkner Jackson  
St. Andrews  
Parish  
9th Alberta

10-8-69

# PACIFIC POWER & LIGHT COMPANY

PUBLIC SERVICE BUILDING  
PORTLAND, OREGON 97204

October 7, 1969

6

Mr. Edward Warmoth  
Room 305  
City Hall  
Portland, Oregon

Dear Ed:

In response to our telephone conversation of October 3, 1969 and your request for information which lends itself to possible appointment to the Model Cities Board; I submit the following.

As you know, Mr. Glenn Jackson, Chairman of the Board of Pacific Power & Light Company, was appointed as Metropolitan Chairman of the National Alliance of Businessmen by President Johnson in 1967 and re-appointed by President Nixon in 1969.

Because of my previous interest and activity in urban development, Mr. Jackson made my services available, full time, for six months to work toward the goals of the Alliance. These goals led to personally contacting more than 350 companies, with 50 employees or more, to encourage their hiring the disadvantaged unskilled worker. It was also part of my job to aid the employer in applying for Federal funds and in this regard I attended a training session held by the U. S. Department of Labor. (See attached agenda.) Related activities included working with state agencies, training centers, and on occasion speaking to various groups. I served as a speaker, for example, on a panel which was moderated by your Al Batiste.

I am enclosing copies of letters which may give you an idea of my activity with various agencies.

If I can be of further assistance, please feel free to call me.

Sincerely,

*Red*

Meredith C. Lowrey

*accounting*

226-7411  
4345  
n.e. 75  
Attachments



## NATIONAL ALLIANCE OF BUSINESSMEN

220 N. W. 8TH AVE., ROOM 410  
PORTLAND, OREGON 97209

PHONE 226-4063

GLENN L. JACKSON  
METRO CHAIRMAN

J. C. FITZGERALD  
METRO DIRECTOR

JOHN A. MILLS  
DIR. JOB PROCUREMENT

LOUIS H. FORSYTHE  
DIR. PLEDGE FULFILL.

DAVID E. JUDD  
YOUTH COORDINATOR

FRANK L. WALLER  
DIR. MANPOWER RECRUIT.

September 2, 1969

Mr. Meredith Lowery  
Public Service Building  
920 S. W. Sixth Avenue  
Portland, Oregon 97204

Dear Red:

While you return to your good company, you do so with the knowledge that you have measurably contributed to the assistance of Portland's disadvantaged segment. This alone gives one a feeling of pride and accomplishment. Your experience with the National Alliance of Businessmen and the contacts you made with Portland firms can only accrue to your benefit. You'll agree, I'm sure, that the experience has been delightful.

You made many friends, Red, and especially with those of us here in the office "on loan." We will miss your good nature and sincere friendliness. The world needs more people like you and NAB could not have been the same without you.

If NAB has been successful, then it was because of men such as yourself who did an outstanding job both in job pledges and job fulfillment. You saw a challenge and set out to make giant inroads into that unemployable sector of our area. Your impact will not soon be forgotten.

All of us wish you God's blessings on your work and your fine family and hope to count you always as a dear friend.

Sincerely

J. C. Fitzgerald  
Metro Director

JCF:sls





**EMPLOYMENT  
DIVISION  
INDUSTRIAL AND SERVICE**

1407 SW FOURTH AVENUE • PORTLAND, OREGON • 97201 • Phone 226-2161

TOM McCALL  
GOVERNOR

ROSS MORGAN  
Administrator

IN REPLY  
REFER TO:

August 28, 1969

Mr. Meredith Lowry  
c/o Pacific Power & Light Co.  
920 Southwest Sixth Avenue  
Portland, Oregon 97204

Dear Red:

I wish to express my personal appreciation of the efforts you expended in behalf of the Employment Division of the State in assisting employers with their NAB contract proposals. I know that I speak for not only our own Agency, but for all involved.

Again, Red, thank you and the best of luck in the future.

Sincerely,

Frank L. Waller, Director  
Manpower Recruiting  
NAB

cc: Glenn Jackson  
G. Fitzgerald



**HRDI**

# HUMAN RESOURCES DEVELOPMENT INSTITUTE

213 LABOR CTR., 201 S.W. ARTHUR ST., PORTLAND, ORE. 97201 • TELEPHONE (503) 244-9352



LYLE W. ELLER  
Area Manpower  
Representative

BOARD OF TRUSTEES  
GEORGE MEANY  
Chairman of the Board

I. W. ABEL  
JOSEPH A. BEIRNE  
MAX GREENBERG  
PAUL JENNINGS  
JOSEPH D. KEENAN  
JOHN H. LYONS  
WM. F. SCHNITZLER  
PETER T. SCHOEMANN  
P. L. SIEMILLER  
DAVID SULLIVAN  
HUNTER P. WHARTON

OFFICERS  
JULIUS F. ROTHMAN  
President  
HAROLD H. JACK  
Secretary-Treasurer  
MERLIN L. TAYLOR  
Executive Director

July 25, 1969

Mr. "Red" Lowry  
National Alliance of Businessmen  
220 N.W. 8th Avenue Room 410  
Portland, Oregon 97209

Dear Mr. Lowry:

Please find enclosed several copies of material concerning the Buddy Program. I have also enclosed a pamphlet on the Concentrated Employment Program which you might find interesting. Many of the participants will be taken from this program.

I hope this will give you some background on the Buddy Program and will aid you in including this NAB "Buddy" Concept in all MA-5 Contracts signed in the Portland area.

If you find that you have any questions regarding the Buddy Program or if you desire more information please feel free to contact me at any time. Thank you for your assistance and cooperation.

Very truly yours,

Lyle W. Eller  
Area Manpower Representative

LWE/cq  
opeiu #2 afl-cio



# ST. VINCENT HOSPITAL

June 30, 1969

Mr. Glenn L. Jackson  
National Alliance of Business Men  
220 N. W. 8th, Room 410  
Portland, Oregon 97209

Dear Mr. Jackson:

Thank you for your letter regarding the National Alliance of Business Men.

We have had an opportunity to discuss this material previously and recently. Mr. John Bonneau, my Employment Manager, and I had the opportunity to meet with Mr. Meredith Lowry. Mr. Lowry was very helpful to us regarding the JOBS program. We were rather certain that we had already employed a number of individuals in our organization who would qualify under this program. Mr. Lowry was most helpful in showing us how to proceed to qualify these individuals. I am sure it would be well worth our while to continue with this program.

It was rewarding to me to be able to meet Mr. Lowry and know that we have an individual who is more than willing to help us better understand the JOBS program. It will be to our advantage to use this source in recruiting for positions in our hospital.

Very truly yours,

  
Newell W. Miles  
Personnel Director

NWM:wb

7/3/69 dk  
Copied for J. C. Fitzgerald



## OGDA Helps NAB

OGDA has placed several applicants in job opportunities throughout the Portland metropolitan area during the summer working through the National Alliance of Businessmen program.

The National Alliance of Businessmen is a volunteer organization largely formed through the efforts of the business community to employ disadvantaged, so-called overage or other persons who might otherwise encounter difficulty obtaining gainful employment.

Meredith C. Lowrey, ~~special assistant to~~ NAB Chairman Glenn Jackson, has been instrumental in co-ordinating work opportunities with OGDA Executive Director Wayne Bowlby.

---

DIRECTED BY

## A G E N D A

NAB/JOBS MA-5 Contracting Procedures Meeting  
1902 Smith Tower Building  
Seattle, Washington

June 17, 1969

9:00 AM	I. Introductions	C. E. Collins Asst. Deputy Regional Manpower Administrator
9:15 AM	II. Overview of JOBS Program	Anne Crabb
	A. Objective	
	B. Mechanism - the Assistance Contract	
	C. Goals and Accomplishments	
9:30 AM	III. Responsibilities of Agencies	
	A. U. S. Department of Labor	Anne Crabb
	B. National Alliance of Businessmen	NAB Representatives
	C. State Employment Service and Concentrated Employment Program	ES Representatives
	D. Working Relationships and Coordina- tion	Anne Crabb
10:15 AM	<u>COFFEE</u>	
10:30 AM	IV. Evaluation	Mel Severeid
	A. Priorities	
	B. Contractor Responsibility/Capacity	
11:45 AM	<u>LUNCH</u>	
12:45 PM	IV. Evaluation (continued)	
	C. Program	
	D. Relationship to Funding	
2:00 PM	V. Contract Terms	Anne Crabb
2:30 PM	<u>COFFEE</u>	
2:45 PM	VI. Required Reports and Payment	Anne Crabb
3:30 PM	VII. Adjourn	

*M. C. LOWREY*

A Brief Evaluation of Appointed Members of the  
Citizens Planning Board

- Mr. Vernon Butler, 127 N. E. Knott Street - Appointed March, 1968.  
Mr. Butler very seldom attends meetings. When he does he is reluctant to take part, shows little or no interest. Could well be replaced.
- Mr. Ellis Casson, 704 N. E. Simpson Avenue - Appointed April 14, 1969.  
Mr. Casson should be continued as he is a valuable member of the Board.
- Mrs. Arnold (Elaine) Cogan, 6436 S. E. Morrison - Appointed March 1968.  
Mrs. Cogan is very active and an excellent influence. She shows great understanding. Should remain on the Board.
- Mr. John Gustafson, 6522 S. E. 32nd Avenue - Appointed March 1968.  
Mr. Gustafson represents labor, always takes a moderate position.  
Should remain on the Board.
- Mrs. Hazel G. Hays, 3016 N. E. 14th Avenue - Appointed June 24, 1969.  
Hazel Hays is very active, however, community feels there is a conflict of interests and in addition to this there is considerable friction and will continue to be so as long as the present director remains. When the time is appropriate she should be replaced.
- Rev. John H. Jackson, 1734 N. E. 1st St. - Appointed July 10, 1969.  
Rev. Jackson has very poor attendance. When he is present generally has constructive in-put. Should remain on the Board if he has the time to devote to it.
- Mr. Lee Kell, 2816 N. E. 19th Avenue - Appointed July 10, 1969.  
Mr. Kell is a new member and there has not been enough time to evaluate.
- Rev. Mel Stead, 2926 N. Williams Avenue - Appointed March 1968.  
Like Rev. Jackson, Rev. Stead has poor attendance at meetings. When he is present he seems to be a good influence in moderating decisions.
- Mr. Harry Ward, 6225 N. E. 42nd Avenue - Appointed March, 1968.  
Excellent attendance - generally provides practical approach to problems.  
Should remain on the Board.
- Mr. Richard Wintermute, 1000 N. W. Winter Lane - Appointed July 3, 1969.  
Mr. Wintermute is new to the Board and there has not been time to evaluate his effectiveness.



CURRENT CPB APPOINTMENTS

(Extension to Oct. 1970)

Richard Wintermute

① Richard Wintermute

Mrs. Arnold Cogan

① Mrs. Arnold Cogan

Rev. John Jackson

① Rev. John Jackson

Ellis Casson

① Ellis Casson

Hazel Hayes

① Hazel Hayes

(New appoints to Oct. 1971)

Lee Kell

② Lee Kell

Harry Ward

② Harry Ward

John Gustafson

② John Gustafson

Mrs. Howard Wolfe (Resigned) W

② Mrs. Juanita Brown (New) B

Rev. Mel Stead (Lacks time) W

② Mr. Robert Rogers (New) B

Mr. Vernon Butler (Replaced) B

② \_\_\_\_\_

~~Mr. Ben L. Bernhard - W~~

~~2815 N.E. Stanton~~

~~Owner/operator Helen Bernhard Bakery 1717 N.E. Broadway, in M.C. Area.)~~

~~Past Pres. Irvington Community Assn.~~

MISS Erma Hepburn - B

425 N.E. Going

Community Services Coordinator, Portland Metro Steering

Mr. Meredith Lowery - W

4345 N.E. 75th

PP&L Executive, has been on loan to National Alliance of Businessmen for employment of minority persons

Mrs. Ann R. Leo - W

5037 S.W. Humprey Blvd.

English teacher at Roosevelt H.S., strongly sensitive to students who attend Roosevelt from M.C. area. (Knows Traver, went to school together)

# THE ASSOCIATED GENERAL CONTRACTORS of America, Inc.

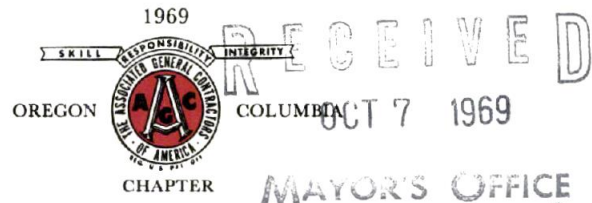

## CHAPTER OFFICE

SHERATON MOTOR INN — LLOYD CENTER  
1008 N. E. MULTNOMAH STREET  
PORTLAND, OREGON 97232  
PHONE: 503 288-5521  
KENNETH W. TWEDT, Manager

## DISTRICT OFFICE

WILDISH BUILDING  
1445 WILLAMETTE STREET  
EUGENE, OREGON 97401  
PHONE: 345-4122

MARION MOTOR HOTEL  
ROOM 101  
SALEM, OREGON 97301  
PHONE: 585-5758

## OFFICERS

WM. T. PECKHAM, President  
HENRY HANNAN, Vice President  
JOHN COMPTON, 2nd Vice President  
LLOYD BABLER, Secretary and Treasurer

## DIRECTORS

H. A. ANDERSEN  
WM. M. AUSLAND  
LLOYD BABLER  
RAY BYRNES  
JOHN COMPTON  
DALE DENNIS  
HARRY DICK  
ED DOLAN  
MITCHELL G. DRAKE  
PAUL E. EMERICK  
GORDON HALE  
BILL HAMMOND  
HENRY HANNAN  
ERIC HOFFMAN  
MELVIN JOHNSON  
GALE KIMBALL  
GEO. H. LORD  
EDWARD C. LYNCH  
PHIL MEANEY  
GEORGE A. MOORE  
WM. T. PECKHAM  
DALE PENCE  
ROBERT QUOIDBACH  
HAL RITCHIE  
F. L. SOMERS  
JOHN STEINMULLER, JR.  
BERT E. WRIGHT

## NATIONAL PRESIDENT

CARL M. HALVORSON

## NATIONAL DIRECTORS

H. A. ANDERSEN  
LLOYD BABLER  
GEORGE MOORE  
WM. T. PECKHAM  
W. RAY ROGERS  
R. A. SCHRADER  
F. L. SOMERS

The Honorable Terry Schrunk  
Mayor of the City of Portland  
City Hall  
Portland, Oregon 97204

Dear Mayor Schrunk:

We would like to endorse the nomination of Robert Rogers for appointment to the Model Cities Board. I believe Mr. Emmett Baskett has or will discuss this possible appointment with you.

Mr. Rogers has worked for our Association for ten years, and for one year he has been working as our Assistant Director of Manpower & Training. In his present position he works full time encouraging young people to enter our industry, improve apprenticeship and training programs with which we are affiliated, seeking out minority workmen for the construction industry and follow their progress on the job, and establish good communications for our members with the contractors, leaders and citizens of the Negro community of Portland. He is most interested in the sound development of the City of Portland.

Bob is married, has one son and is of good moral character. He is a Lay Minister of his church. Just last month Governor Tom McCall appointed Bob to a four-year term as a public member of the State Apprenticeship Council.

Sincerely,

OREGON-COLUMBIA CHAPTER  
ASSOCIATED GENERAL CONTRACTORS

Kenneth W. Twedt  
Manager

KWT:ekl

cc: Mr. W. T. Peckham, President  
Mr. Paul E. Emerick  
Mr. Emmett Baskett

CELEBRATING 50th YEAR NATIONAL AGC



# PORTLAND DEVELOPMENT COMMISSION

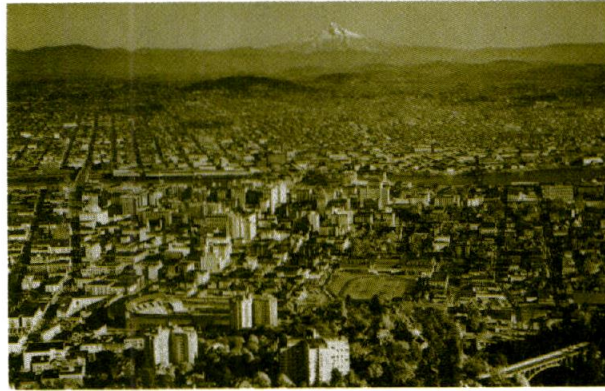

Ira C. Keller  
Chairman  
A. V. Fonder  
Secretary  
Vincent Raschio  
Harold Halvorsen  
Edward H. Look  
John B. Kenward  
Executive Director

October 14, 1969

1700 S.W. FOURTH AVENUE • PORTLAND, OREGON 97201 • 226-4036

Honorable Terry D. Schrunk  
Mayor  
City Hall  
Portland, Oregon

RECEIVED  
OCT 16 1969  
MAYOR'S OFFICE

MAYOR	
EXEC. ASST. II	172
EXEC. ASST. I	
COMM. ASST.	
ADM. SEC.	
COORD.	
M. C. CLERK	

Dear Terry:

I have learned that you may be considering the reappointment of some or all of the Citizens' Planning Board sometime in the near future.

It would seem that if all were reappointed, the Board would be well balanced, however, if you are considering the replacement of any of the members, the following observations may be helpful to you:

Vernon Butler - cooperative but usually not able to attend. Always gives his proxy to rational members.

John Gustafson - usually sympathetic to the minority faction and always feels it necessary to vote with same.

Rev. John Jackson - very often absent.

Rev. Mel Stead - very rarely able to attend meetings.

Mrs. Frances Wolfe - has resigned. It is hoped her replacement will not feel it necessary to always line up with the most radical members to prove her liberality.

In the event replacements are to be made you may wish to consider the following community-minded people from the general area any one of whom, I am told, would be a good working member of the Board:

Mrs. Donald J. Herzog (Lillian) - housewife (W)  
2328 N. E. 19th Avenue 287-0857 (Active in Irvington Community Association and participated in Model Cities planning - attends Planning Board meetings.)



Honorable Terry D. Schrunk  
Mayor

Dr. Walter Reynolds - general practitioner (B)  
5315 N. Vancouver Ave. 288-5549 - office  
6909 S. E. 42d Ave. 774-4709 - residence

Rev. Rozell Gilmore - minister (B)  
Berean Baptist Church  
6205 N. E. Garfield 285-7596

Mrs. Wm. Brown (Juanita) Counselor (B)  
Vocational Village  
725 S. E. Powell Blvd. 234-6604 - office  
4353 N. E. Halsey, Apt. #4 287-6906 - residence

Miss Erma Hepburn - CAP Coordinator (B)  
Portland Metropolitan Steering Committee 233-6541 - office  
425 N. E. Going 284-2387 - residence

Ben L. Bernhard - bakery operator (W)  
Helen Bernhard Bakery, 1717 N. E. Broadway  
2815 N. E. Stanton <sup>outside</sup> 287-8404 - residence

Joseph S. Bowman, Special Investigator (B)  
Portland Public Schools 234-3392 Ext. 304  
3145 N. E. 15th 284-1887 - residence

I shall be glad to hear from you if additional information would be helpful or if I can be of assistance in any way.

Sincerely,

*Ira Keller*

Ira C. Keller  
Chairman

*Pres. Irvington  
Comm. assn.  
code enforcement*

*owner operator*

*287-1251*

6915 N.E. 6 Avenue  
Portland, Oregon 97211  
October 15, 1969

To the Hon. Terry Schrunk  
Mayor of Portland, Oregon

RECEIVED  
OCT 17 1969

MAYOR'S OFFICE

MAYOR	
EXEC. ASST. II	
EXEC. ASST. I	
COMM. ASST.	
ADM. SEC.	
YOUTH COORD.	
M. C. COORD.	

The Woodlawn Improvement Assn.  
requests that Mrs. Hazel Hays be  
retained in her present position on the  
Model Cities Planning Board.

Mrs. Hays has given many hours  
of service to our organization. Her  
rapport with Portland citizens is  
invaluable and should be allowed  
to continue.

Respectfully submitted,  
by G. Grocock  
Comm. Secty.  
W. I. Assn.



October 27, 1969

Edward J. Warmoth

Mayor Schrunk

Citizens Planning Board Banquet

Plans are being made by a CPB Committee to have a banquet honoring Reverend Weed as outgoing Chairman, the other outgoing members, and the newly elected officers.

The tentative date for this affair is Saturday night, November 29, at the Cosmopolitan Airtel.

You and your wife will receive an invitation along with a few other special invitees. There will be some informational or orientation material presented. Mrs. Barker of the CPB Arrangements Committee asked me if you would like to give a talk, and I said that I would review the matter with you. Perhaps a few remarks would suffice, depending upon the content of the rest of the program. My suggestion is that the heart of the program be a slide presentation, if one could be put together by the banquet date.

EJW.g



10-27-69

Ed: Here are the names of the proposed guests for the banquet and the details.

Time: 6:30 to 7:30 - cocktails; dinner at 7:30 p.m.

Date: November 29th (Saturday)

Place: Cosmo Air Tel (near the airport)

Price: Approx. \$5.00. Hazel & I will go out and look over the menu next week.  
We were told there are from 14 to 18 items in the price range of \$4.00 to \$5.00.

November 24th is the last day for reservations.

All new and old board members will be invited to attend with their spouses. Member's dinners will be paid for.

Since we would not know where to draw the line on which or what staff to invite, we decided not to invite any of them.

Special guests we would like to invite. Would Hazel and I write personal notes, or would the mayor's office do this?????????

Mayor Schrunk & wife  
All the commissioners and wives  
Ira Keller & wife  
John Kenward & wife  
Chairman of the school board & wife  
Supt. of Schools & wife  
You and your wife  
Zoltan S. and wife (or friend as the case may be)

Bill Sanderson & friend  
*Frankie, Anderson, Simpson, Earl*

20

These were our first thoughts - and you probably have other ideas to add.

How about a Recognition Banquet  
an Award and Installation Banquet  
Raise Hell Night Banquet  
1st Annual Citation Banquet  
Personal Evaluation Seminar & Banquet

*Hena*  
*287-7204*

OFFICE OF THE MAYOR



TERRY D. SCHRUNK  
MAYOR

CITY OF PORTLAND  
OREGON

October 27, 1969

TO THE CITY COMMISSIONERS:

As you will recall, the Citizens Planning Board for the Model Cities Program is made up of 16 elected members and 11 appointed members.

Elections were held recently for one half the elected positions, and a staggered term of office was established.

As a companion feature, I agreed to stagger the appointment of members and to establish a specific period of service.

At this time, six appointments will be made for two-year terms to expire October 1971. Five appointments will be made for one-year terms to expire 1970, with the understanding that these appointments will become two-year terms after 1970.

Listed on the attached sheet are the persons I am recommending for appointment at this time.

Yours truly,

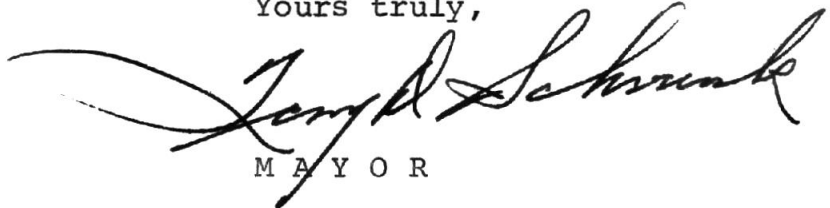

MAYOR

TDS.W.g

Attach

## Appointments, Citizens Planning Board

### Extension Current Appointments, to Expire October 1970

*Resigned  
May 25, 70*

Ellis Casson 704 N. E. Simpson Ave.	Inter-group Relations, Public Schools	On CPB since April 14, 1969
Mrs. Arnold Cogan 6436 S. E. Morrison	Extensive Background in League of Women Voters	On CPB since start (March 1968)
Mrs. Hazel G. Hays 3016 N. E. 14th Ave.	Familiar with Programs and on Staff of Portland Development Commission	On CPB since June 24, 1969
Rev. John H. Jackson 1734 N. E. 1st Ave.	Pastor, Mt. Olivet Baptist Church and Active in Community Affairs	On CPB since start (March 1968)
Richard Wintermute 1000 N. W. Winter Lane	Pendleton Woollen Mills Executive	On CPB since July 3, 1969

### Two-Year New Appointments, To Expire October 1971

Mrs. Juanita Brown 4353 N. E. Halsey	Teacher at Vocational Village Operated by Portland Public Schools	New to Board
✓ John Gustafson 6522 S. E. 32nd Ave.	Assistant Labor Commissioner, Oregon Bureau of Labor	On CPB since start (March 1968)
✓ Lee Kell 2816 N. E. 19th Ave.	Practicing Attorney and Resident of Model Cities Area	On CPB since July 10, 1969
Robert Rogers 6142 S. E. 64th	Employee, Assoc. General Contractors and Member, State Apprenticeship Council	New to Board
✓ Harry Ward 6225 N. E. 42nd Ave.	OSEA Portland Representative	On CPB since start (March 1968)
Ben L. Bernhard 2815 N. E. Stanton	Owner/Operator Helen Bernhard Bakery in Model Cities Area	New to Board

October 27, 1969

October 29, 1969

Edward J. Warmoth

Donald C. Jeffery

### Ordinance for Citizens Planning Board Appointments

This is to confirm our Tuesday discussion concerning an ordinance or resolution covering the CPB appointments.

I mentioned the matter to Howard Traver and he stated that he thought there should be a resolution or ordinance to go in the Administrative Manual.

The points which seem important to me are:

1. Recognition of the Citizens Planning Board as the official advisory board for the Model Cities Program.
2. Council confirmation of the 11 appointments made by the Mayor.
3. Council appointment or confirmation of the 16 persons elected by the residents of the Model Cities area to represent them.

EJW.g



Journal 10-29

## 3 Named To Model City Posts

Mayor Terry Schrunk Tuesday announced the appointment of three new members and the reappointment of eight present members on the Model City Citizens' Planning Board.

Three present members named to two-year terms ending in October, 1971, are Mrs. Juanita Brown, 4353 NE Halsey St., Portland public school teacher; Robert Rogers, 5142 SE 64th Ave., member of the State Apprenticeship Council, and Ben L. Bernhard, 2815 NE Stanton St., owner of Helen Bernhard Bakery.

Three present members who will continue for another two years are John Gustafson, 6522 SE 32nd Ave., assistant Oregon labor commissioner; and Harry Ward, 6225 NE 42nd Ave. Portland representative of the Oregon State Employee's Association.

Five appointees who will continue on the board through next October are: Ellis Casson, 704 NE Simpson Ave., intergroup relations director for the Portland public schools; Mrs. Arnold Cogan, 6436 SE Morrison St., active in the League of Women Voters; Mrs. Hazel G. Hays, 316 NE 14th Ave., staff member of the Portland Development Commission; the Rev. John Jackson, pastor of Mt. Olivet Baptist Church, and Richard Lane, of Pendleton Woolen Mills.

### CASH, GEMS TAKEN

Norman B. Dowell of 2255 Stanton St. reported to

m.  
be  
tri  
sh  
Pa  
ex  
pla  
ov  
ope  
net  
the  
ind  
Thi  
the  
bet  
T  
crev  
an

## Model Cities Panel Asks Black Man For Council

Portland's Model Cities Planning Board Tuesday agreed to recommend to City Council that the successor to Commissioner William A. Bowes be a black man.

Bowes died Sunday. Board member Harry Ward offered a motion to the planning board recommending to City Council that E. J. Baskett be named to fill the vacancy.

Baskett, first chairman of the planning board, himself offered an amendment, which passed, substituting the words "a black man" instead of Baskett's name.

City Council is expected to name a successor to Bowes, a 30-year veteran of the council, within a few days.

In other business, the board accepted a recommendation from a special committee that the Rev. Eugene Boyd be seated as a member.

The Rev. Mr. Boyd, 2041 N. Williams Ave., was elected last month from the Eliot School attendance district. A boundary question led to a challenge of his eligibility, but the committee ruled his election valid.

## Lake Oswego Picks Judge

LAKE OSWEGO (Special) — The City Council here appointed a 46-year-old Portland attorney Tuesday night as municipal judge.

Robert J. Groce succeeds James M. Elois, also of Portland, who resigned to become a Multnomah County District Judge.

In other business, the council appointed three men to head subcommittees of the 45-member Lake Oswego Study Commission.

The new chairmen are Lyle

\$5,000 ex  
in the  
June 29

Or  
pe

pl  
a  
l  
r

THE OREGONIAN, WEDNESDAY, OCTOBER 22, 1969

The c  
ment of  
third of  
ed to th  
ing Mr.  
and Mar



October 30, 1969

Mrs. Juanita Brown  
4353 N. E. Halsey  
Portland, Oregon

Dear Mrs. Brown:

As you are aware, the Citizens Planning Board of the Model Cities Program recently took action creating staggered two-year terms for the elected members. I'm now establishing a similar arrangement for the eleven members who serve under my appointment.

Six positions will be for a two-year period to expire October 1, 1971. Five positions will be extended from the current appointments to expire October 1, 1970, at which time appointments will be made for a two-year term to expire October 1, 1972.

I would like to have you accept appointment for a two-year term to expire October 1, 1971. Confirmation to my office of your acceptance will be appreciated.

I recognize that this program will be a heavy responsibility for you, and I wish to express my thanks now for the time and energy you will be devoting to the Board.

Yours, truly,

M A Y O R

TDS.W.g

OFFICE OF THE MAYOR



TERRY D. SCHRUNK  
MAYOR

CITY OF PORTLAND  
OREGON

October 30, 1969

TO MEMBERS OF CITIZENS PLANNING BOARD:

I have extended the appointments of current Board members and made six appointments for two-year terms. Three of the appointments are for persons who have served previously and three for new members. I will be grateful for any assistance you can give the new Board members in getting acquainted.

Following are the terms and names of the individuals who make up the 11 appointed members of the Board:

One-Year Term

Ellis Casson  
704 N. E. Simpson Ave.

Mrs. Arnold Cogan  
6436 S. E. Morrison

Mrs. Hazel G. Hays  
3016 N. E. 14th Ave.

Rev. John H. Jackson  
1734 N. E. 1st Ave.

Richard Wintermute  
1000 N. W. Winter Lane

Two-Year Term

Mrs. Juanita Brown  
4353 N. E. Halsey

John Gustafson  
6522 S. E. 32nd Ave.

Lee Kell  
2816 N. E. 19th Ave.

Robert Rogers  
6142 S. E. 64th

Harry Ward  
6225 N. E. 42nd Ave.

Ben L. Bernhard  
2815 N. E. Stanton

Yours truly,

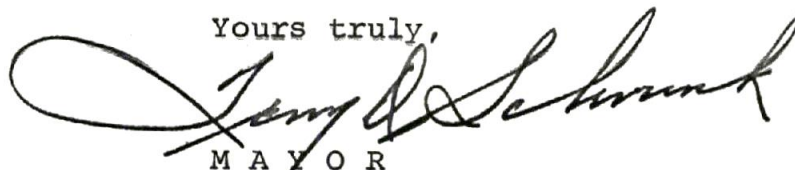
  
MAYOR

*Sent: Elected Members*

MODEL CITIES

Citizens Planning Board

October 1, 1969

Following the election of September 27, the elected members of the Citizens Planning Board, are listed in order of schools:

BOISE

Mr. Thomas Wilson, 3623 N. E. 11th Avenue  
Mr. James Loving, 4028 N. Michigan Avenue

ELIOT

Rev. Edgar Jackson, 117 N. E. Stanton Street  
Rev. Eugene Boyd, 1828 N. E. 1st Avenue

HUMBOLDT

Mrs. Luther (Opal) Strong, 5021 N. Williams Avenue  
Mrs. Bertha M. Grant, 903 N. Humboldt Street

IRVINGTON

Mrs. Treva Barker, 3036 N. E. 18th Avenue  
Mrs. Debby Norman, 2816 N. E. 11th Avenue

KING

Mr. Emmett Baskett, 4917 N.E. Mallory Avenue  
Mr. Ray Holloway, 4046 N. E. 7th Avenue

SABIN

Rev. David H. Weed, 3134 N. E. 17th Avenue  
Mr. Herb Simpson, 3415 N. E. 19th Avenue

VERNON

Mr. Peter Wolmut, 5824 N. E. 22nd Avenue  
Mrs. Clara Mae Peoples, 1406 N. E. Ainsworth Street

WOODLAWN

Mrs. Bobbie Nunn, 6133 N. E. 8th Avenue  
Mrs. Charlene A. Jensen, 7525 N. E. 13th Avenue

(First name listed is one-year carryover, second name is individual elected for two years on September 27.)

November 6, 1969

Dear *Ed -*

On Saturday evening, November 29th, the members of the Citizens Planning Board of the Portland Model Cities Program will have a banquet honoring the outgoing chairman, Dave Weed, and new board members at the Cosmo Air-Tel restaurant near the airport. Social hour will be from 6:30 to 7:30 p.m. and dinner will be served about 7:45 p.m.

You and your spouse are cordially invited to attend. Your dinner will be paid for in full. The dinner for your spouse will be \$5.00. Cocktails will be 95¢ each.

We certainly hope that you can attend. Reservations must be received no later than November 24th. Please make your reservations by calling Treva Barker at 287-7204.

If you wish to contribute toward a gift to be presented to Dave Weed during the banquet, please mail \$1.00 to either Treva or Hazel. Don't tell. It's a secret!!!

*Treva*  
Treva Barker  
3036 N. E. 18th

Hazel Hays  
3016 N. E. 14th

*This letter has  
been sent to all  
old & new board  
members.*

*E*

*Photo to Mary Tobbin*



**CITIZENS  
PLANNING  
BOARD**



**MODEL CITIES / PORTLAND**

Room 210

5329 N.E. UNION AVENUE

OREGON 97211

Phone 288-6923

NOV 17 1969

**CITIZENS PLANNING BOARD MEMBERS**

November 6, 1969

Mrs. Treva Barker *(Dale)*  
3036 N.E. 18 Avenue  
Portland, Oregon 97212  
287-7204 or 222-9607

Mr. Emmett J. Baskett  
4917 N.E. Mallory Ave.  
Portland, Oregon 97212  
284-2867

Mr. Ben L. Bernhard *\**  
2815 N.E. Stanton  
Portland, Oregon 97212  
287-8404 or 287-1251

Rev. Eugene Boyd, Jr.  
1828 N.E. First Street  
Portland, Oregon 97212  
287-4196

Mrs. Juanita Brown *\**  
4353 N.E. Halsey  
Portland, Oregon 97213  
234-6604

Mr. Ellis Casson *\**  
704 N.E. Simpson  
Portland, Oregon 97211  
282-4019 or 234-3392

Mrs. Elaine Cogan *\** *(Arnold)*  
6436 S.E. Morrison  
Portland, Oregon 97215  
232-5398 or 228-1675

Mrs. Bertha M. Grant *(Willie)*  
903 N. Humboldt  
Portland, Oregon 97217  
284-6677 or 282-4293

Mr. John Gustafson *\**  
6522 S.E. 32 Avenue  
Portland, Oregon 97212  
777-2819 or 226-2161 Ex. 478

Mr. Ray Halloway  
4114 N.E. Sixth  
Portland, Oregon 97212  
282-6808

Mrs. Hazel G. Hays *\**  
3016 N.E. 14 Avenue  
Portland, Oregon 97212  
287-9542 or 224-4800

Rev. Edgar Jackson *\**  
117 N.E. Stanton  
Portland, Oregon 97212  
287-0952

Rev. John Jackson *\**  
1734 N.E. First Street  
Portland, Oregon 97212  
288-3603 or 284-1954

Mrs. Charlene Jensen *(Clarence)*  
7225 N.E. 13 Avenue  
Portland, Oregon 97211  
285-2676

Mr. Lee Kell *\**  
2816 N.E. 19 Avenue  
Portland, Oregon 97212  
224-5560 or 287-7593

Mr. James Loving  
4028 N. Michigan  
Portland, Oregon 97227  
281-0464

Mr. Ronald Demitri Moore  
1339 N.E. Beech  
Portland, Oregon 97212  
288-1606

Mrs. Debby Norman *(Billy R.)*  
2816 N.E. 11 Avenue  
Portland, Oregon 97212  
281-1088

Mrs. Bobbie Nunn *(Joe)*  
6133 N.E. Eighth Avenue  
Portland, Oregon 97211  
282-1937 or 288-6309

Mrs. Clara Mae Peoples *(Haley)*  
1406 N.E. Ainsworth  
Portland, Oregon 97211  
287-7532

Mr. Robert Rogers *\**  
8142 S.E. 64 Avenue  
Portland, Oregon 97206  
777-1348

Mr. Herb Simpson  
3415 N.E. 19 Avenue  
Portland, Oregon 97212  
287-5552

Mrs. Opal Strong *(Luther)*  
5021 N. Williams Avenue  
Portland, Oregon 97217  
287-9717

Mr. Harry Ward *\**  
6225 N.E. 42 Avenue  
Portland, Oregon 97213  
281-5209 or 224-1870

Mr. Thomas Wilson  
3623 N.E. 11 Avenue  
Portland, Oregon 97212  
284-1976

Mr. Richard Wintermute *\**  
1000 N.W. Winter Lane  
Portland, Oregon 97210  
222-5890 or 226-4801

Mr. Peter Wolmut  
5824 N.E. 22 Avenue  
Portland, Oregon 97211  
284-7248 or 255-1841

*\* Appointed Members*



CITIZENS  
PLANNING  
BOARD



NOV 13 1969

Phone 288-6923

**MODEL CITIES / PORTLAND**  
Room 210 5329 N.E. UNION AVENUE OREGON 97211

November 12, 1969

Mr. Ed Warmouth  
Model Cities Coordinator  
City Hall  
Portland, Oregon 97204

Dear Mr. Warmouth:

The Chairman and Members of the Citizens Planning Board of the Portland Model Cities Program cordially invite you and your wife to be guests for dinner.

Saturday evening, November 29, 1969  
Cosmo Airtel (near the Airport)  
No host Social hour 6:30 p.m. - 7:30 p.m.  
Dinner 7:30 p.m.

David Weed, Board Chairman, and past and present Board members will be honored.

R.S.V.P. Mrs. Dale Barker  
3036 N.E. 18th Avenue  
287-7204

Or

Mrs. Hazel G. Hays  
3016 N.E. 14th Avenue  
288-5075

Very truly yours,

*Hazel G. Hays*  
(Mrs.) Hazel G. Hays  
Banquet Chairman

HGH:hp

*E*  
*Try-in with  
earliest  
announcement  
about*

*Banquet File  
Nov 29*

November 13, 1969

Mrs. Treva Barker  
3036 N. E. 18th  
Portland, Oregon

Dear Treva:

Thank you for sending a notice of the banquet mailing which has gone to all old and new members of the Citizens Planning Board.

I am making plans to attend and will be accompanied by my wife, Mary.

Enclosed is \$1.00 to contribute toward a gift in accord with the last paragraph of your announcement.

Best wishes for a successful event.

Sincerely yours,

Edward J. Warmoth  
Model Cities Coordinator

EJW.g

Enc-\$1



CITIZENS  
PLANNING  
BOARD



**MODEL CITIES / PORTLAND**  
Room 210 5329 N.E. UNION AVENUE OREGON 97211

Phone 288-6923

1624 N. E. Hancock, Portland, Oregon

November 13, 1969

Citizens Planning Board  
Model Cities  
5329 N. E. Union Avenue  
Portland, Oregon 97211

Friends,

My impending move from Portland makes it necessary for me to give up my position as a representative from the Sabin district on this board.

The election of new officers for the board makes this a logical time for me to resign and it is my desire that my resignation shall be effective at the adjournment of the regular meeting on November 18.

My participation with you has been both exhilarating and frustrating, but I still have high hopes for positive results from the Model Cities program for Portland.

Sincerely,

David H. Weed

DHW:ln



Arthur said surgeons they are not sure the it will be a success, i may lose her arm but they now feel s the only option.

ors Top  
Million

ber and December  
re expected to place  
total close to 6 mil-  
68 visitors numbered

The Dam drew 1,797,000 lbs. over 10 months. The reservoir near Euclid held 1,378,785 during the flood.

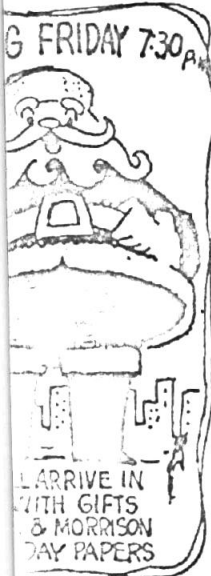

## From Willamette

Mary Jane Carey, a Salem girl was tentatively identified as the one who leaped off the bridge near downtown Salem the night of Oct. 28.

First reports indicated a young man may have been with her but police since have abandoned that theory.

# Potomac Fever

Remember those \$100-a-plate dinners given by politicians? Well, with this inflation, the average family holds one every night.

That was quite a send-off Japanese leftists gave Prime Minister Sato when he left for the United States. It's the new thing for public figures these days — the going-away riot.

Then there was the suicidal type who walked into the drugstore fountain and said, "Gimme five diet sodas — and heavy on the cyclamate."

The White House offered a football coach the job of draft director — in the belief, no doubt, that he'd be able to stop draftees from making all those end-runs to Canada.

## SWEETHEART NAMED

SALEM (AP) — Peggy Zeck, a 20-year-old Oregon State University student from Salem, was named Monday night as the new Oregon Farm Bureau Federation sweetheart.

**You'll appreciate the newest and most complete hearing aid features, such as:**

## Officers Named By Model Cities

Kell lives in Irvington, within the Model Cities area.

Other officers elected included Mrs. Billy (Debbie) Norman, Irvington, first vice chairman; Emmett J. Basket, former chairman and elected from King district, second vice chairman; Mrs. Dale Barker, Irvington, recording secretary, and Mrs. Clarence Jensen, Woodlawn, corresponding secretary.

Large members of the executive board include James Loving, Boise; Mrs. Luther Strong, Humboldt; Mrs. Joe Nunn, Woodlawn; and Richard Wintermute, a Schunk appointee and Pendleton Wool executive.

## Weather Report

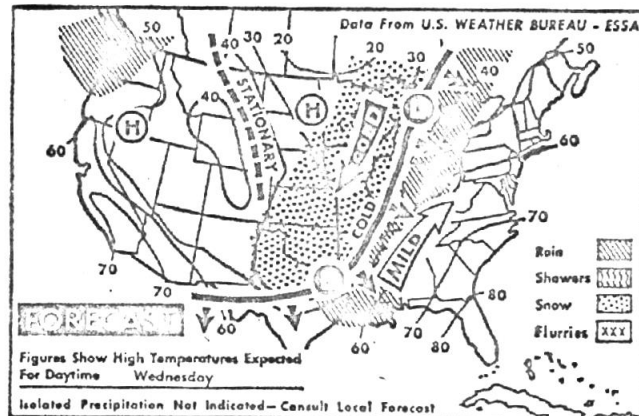

## FORECASTS

Portland, Vancouver and Willamette Valley - Cloudy Wednesday and Thursday. Slight chance of rain late Wednesday evening. High, 55; low, 40.

Oregon Coast - Mostly cloudy Wednesday and Thursday. Southeasterly winds 5 to 15 knots. High, 55; low, 40.

Western Oregon - Continued fair Wednesday and Thursday. High, 55; low, 40.

Eastern Oregon - Fair and cool Wednesday and Thursday. High, 50; low, 30.

Western Washington - Mostly cloudy with rain Wednesday and Thursday. High, 55; low, 40.

Western Washington - Variable cloudiness Wednesday and Thursday. High, 55; low, 30.

## WEATHER TABLES

Precipitation (P); highest (H); and lowest (L); temperatures for 24 hour period ending at 4 p.m. Tuesday, Nov. 18. Hyphen means below zero; M missing and T trace.

enzymes and other powerful chemicals may be what destroyed more than 200 towels used by physical education classes at Creswell High School.

The firm that launders the towels is checking to see if they are disintegrating because of treatment given them by the commercial laundry.

Principal Don Rees reported to the school board last week that the towels were "disintegrating before our eyes" as if the fabric had been doused in acid.

Since then, numerous residents of Lane County have suggested possible explanations. One caller, a woman from Eugene, told Rees that one of her friends had used a powerful new detergent that actually wiped out several sheets and towels.

A commercial laundryman said modern fabrics are so absorptive that it's difficult to get liquid out by normal means especially when it has been washed with the new soaps that have enzymes.

## Report

Janeau	20	12	.13
Kansas City	40	31	—
Las Vegas	52	34	—
Little Rock	62	40	2.27
Los Angeles	67	43	—
Louisville	59	53	.47
Memphis	60	47	2.22
Miami Beach	77	72	—
Milwaukee	50	34	.02
Minneapolis - St. Paul	27	18	—
New Orleans	77	65	.53
New York	53	45	—
North Platte	35	12	.04
Oklahoma City	43	31	—
Omaha	27	19	—
Philadelphia	69	33	—
Phoenix	61	43	—
Pittsburgh	69	45	—
Portland, Me.	46	26	—
Raleigh	67	35	—
Rapid City	36	23	—
Red Bluff	65	36	—
Reno	47	32	—
Richmond	70	37	—
St. Louis	58	32	.13
St. Petersburg - Tampa	79	63	—
Salt Lake City	33	15	—
San Antonio	72	49	.16
San Diego	73	47	—
San Francisco	61	51	—
St. Ste. Marie	50	43	—
Shreveport	65	39	—
Thermal	68	41	—
Tulsa	61	37	—
Wichita	61	37	—

NORTHWEST			
	H	L	P
Astoria .....	54	40	.02
Baker .....	41	19	—
Bellingham .....	50	42	—
Blaine .....	41	34	—
Bozeman .....	41	34	—

November 28, 1969

TO: Mayor Schrunk

RE: Model Cities Banquet to Honor  
Old and New Members of the  
Citizens Planning Board

Saturday, November 29

Cosmo Airtel (Near Airport)

Social Hour      6:30 p.m.  
Dinner            7:30 p.m.

Twelve-chair head table with Lee Kell as  
Master of Ceremonies, approximately 70  
to attend.

Lee would like to have you give a five  
to ten minute pep talk.

Mr. Szigethy will be on the program to  
talk about Model Cities generally.  
Reverend Weed will make a few comments  
as past chairman. There will be a few  
other casual comments.

Outgoing and new Board Members will be  
introduced and honored.

E.J.W.



File- CPB

Ed  
TERRY D. SCHRUNK  
MAYOR



CITY OF PORTLAND  
OREGON

April 27, 1970

APR 29 1970

Mr. Josiah J. Nunn  
Woodlawn Improvement Association  
5630 N.E. Union Avenue  
Portland, Oregon 97211

Dear Mr. Nunn:

Thank you for your letter of April 14, 1970, expressing the opinion of the Woodlawn Improvement Association Executive Board regarding the significant contributions of Mrs. Bobbie Nunn and Mrs. Hazel Hays to the Model Cities program. I am quite familiar with the tremendous contributions these fine ladies have made to the program not only in Woodlawn, but throughout the entire area.

The Woodlawn Improvement Association is to be congratulated for the manner in which they have moved ahead and are moving ahead. I am confident this will be a highly successful action program.

Thanks again for your thoughts on this matter.

Yours truly,

*Terry D. Schrunk*  
MAYOR

TDS.m

COPY

8 Apr. 21, 1970

MRS. HAZEL G. HAYS has been re-elected regional secretary of the National Association for the Advancement of Colored People. This will be her second two-year term, according to Thomas Vickers, president of the Portland branch. During her tenure she was chairman of the Portland branch's Labor and Industries Committee which received a special award for a project leading to a change in Post Office employment policies.

CPB

UNITED STATES GOVERNMENT

OFFICE OF THE MAYOR



*file CPB-  
appointments*  
TERRY D. SCHRUNK  
MAYOR

CITY OF PORTLAND  
OREGON

June 3, 1970

Mr. Ellis H. Casson  
704 N. E. Simpson  
Portland, Oregon 97211

Dear Mr. Casson:

We have received your resignation as a member of the Model Cities Planning Board effective immediately.

Thank you for the service which you have provided as a general member of this Board and the special work you have done as Chairman of the Board's Personnel Committee. I have been pleased to have you serve as one of my appointments, and I wish to acknowledge your contributions to the Model Cities Program.

We will keep you in mind for serving on other boards or commissions. Thank you.

Yours truly,

M A Y O R

TDS/amb: *EGW*

cc: Lee Kell, Chairman  
City Planning Board  
Kenneth Hampton, Acting Director  
Model Cities Agency  
Robert W. Blanchard, Superintendent  
Portland Public Schools

MAY 27 1970

May 25, 1970

Mayor Terry D. Schrunk  
City of Portland  
Portland, Oregon

Dear Mayor Schrunk:

This letter will serve as my resignation as a member of the Model Cities Planning Board effective immediately.

I appreciate the confidence that you have placed in me by appointing me to the Board almost two years ago. I feel that I have made a contribution to the work of Model Cities from its inception and feel now that I should give way to others who could benefit from such an experience. However, if I can be of service to you or your administration by serving on other Boards or Commissions, feel free to call upon me.

Success in your deliberations in selecting a Director and be assured that I will be available for any help that might be given to him.

Sincerely,



Ellis H. Casson  
Administrative Assistant  
to the Superintendent

EHC:mb

cc: Lee Kell  
Edward Warmoth ✓



From the Desk of:

EDWARD J. WARMOTH  
MODEL CITIES COORDINATOR  
OFFICE OF THE MAYOR  
CITY HALL  
PORTLAND, OREGON 97204

July 16  
RECEIVED

JUL 16 1970

Mayor -

MAYOR'S OFFICE

Good news!

Riki stated that  
Chalmers Jones called  
and said that he  
would serve on  
CPB - apparently  
this was in response  
to your request -

Ed

Mayor Schrunk

July 20, 1970

Charles Jordan

New Board Member

Please make arrangements to have Mr. Jones oriented and provided with any reference materials which he will need for participation in meetings of the Citizens Planning Board. Perhaps this can be coordinated with orientation for the new representative from Irvington.

Yours truly,

MAYOR

TDS/amb

*CPB Appointments*

OFFICE OF THE MAYOR



TERRY D. SCHRUNK  
MAYOR

CITY OF PORTLAND  
OREGON

July 20, 1970

Mr. Chalmers Jones  
Local Manpower Action Representative  
C/O Youth Opportunity Center  
25 N. E. 11th  
Portland, Oregon 97232

Dear Chalmers:

I am pleased to have you accept my appointment to serve on the  
Citizens Planning Board of the Portland Model Cities Program.

You will be completing the unexpired period of Mr. Ellis Casson  
who recently resigned. It is my intention to appoint you for a full  
two-year term to follow expiration of the current term in October,  
1970.

This is an important position for it is through this Board that the  
needs, problems and desires of the people living in the Model Cities  
area are to be brought into focus. We look to the Board to set  
improvement goals and work in cooperation with the professional  
staff to develop recommendations for activities and projects which  
will meet the goals. These recommendations come to the City  
Council for action.

I am pleased to be associated with you in an endeavor which has  
great potential for raising the quality of life in our city.

Yours truly,

M A Y O R

TDS/amb:*u*  
cc: Lee Kell

Chairman, Citizens Planning Board

Charles Jordan  
Director, Model Cities Agency

July 22, 1970

Mrs. Dale Barker  
3036 N. E. 18th Avenue  
Portland, Oregon 97212

Dear Mrs. Barker:

As you leave the position you have been filling as a representative of the Irvington district on the Citizens Planning Board, thank you for the dedicated service which you have performed.

The time and effort which you and other members of the Board have devoted to projects and business of the Model Cities Program has been of great value. I am sure many of these activities will be reflected in future successes.

Your continued support and involvement in the Model Cities Program will be welcomed.

Yours truly,

MAYOR

TDS/amb  
cc: Lee Kell  
Charles Jordan



*Appointments*

Ed Warmoth

July 22, 1970

Charles Jordan

Director

Model Cities Agency

List of CPB Members Appointed by Mayor

Attached is a listing of the eleven CPB members appointed by Mayor Schunk in October, 1969, which was requested by Lillie Walker when she talked with me after the CPB meeting last night.

As you know, Ellis Casson has been replaced by Chalmers Jones, and it is the intention of the Mayor to make the appointment of a full two years in October.

If steps are taken to shift the election from September to November, similar adjustments should be considered for the appointed members.

EJW/amb

Enc.

CITIZENS  
PLANNING  
BOARD

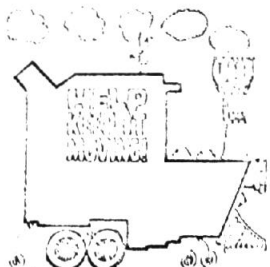

AMS 3 000

CPB - appoint

Phone 266-0925

MODEL CITIES / PORTLAND  
Room 210 5329 N.E. UNION AVENUE OREGON 97211

CITIZENS PLANNING BOARD MEMBERS  
July 31, 1970

Mr. Austin Burnett (E)  
2634 N.E. 13 Avenue  
Portland, Oregon 97212  
281-4815 (IRVINGTON) '70

Mrs. Hazel G. Hays (A)  
3016 N.E. 14 Avenue  
Portland, Oregon 97212  
287-9542 or 224-4800 '70

Mrs. Bobbie Nunn (E) (Holley)  
6133 N.E. Eighth Avenue  
Portland, Oregon 97211 '70  
282-1937 or 288-6330 (WOODLAWN)

Mr. Emmett J. Baskett (E)  
4917 N.E. Mallory Ave.  
Portland, Oregon 97212  
284-2867 (KING) '70

Rev. Edgar Jackson (E)  
117 N.E. Stanton  
Portland, Oregon 97212  
287-0952 (ELIOT) '70

Mrs. Clara Mae Peoples (E)  
1406 N.E. Ainsworth  
Portland, Oregon 97211  
287-7532 (VERNON) '71

Mr. Ben L. Bernhard (A)  
2815 N.E. Stanton  
Portland, Oregon 97212  
287-8404 or 287-1251 '71

Rev. John Jackson (A)  
1734 N.E. First Street  
Portland, Oregon 97212  
288-3603 or 284-1954 '70

Mr. Robert Rogers (A)  
5415 S.E. Tolman  
Portland, Oregon 97206  
288-5521 (Business) '71

Rev. Eugene Boyd, Jr. (E)  
1828 N.E. First Street  
Portland, Oregon 97212  
287-4196 (ELIOT) '71

Mrs. Charlene Jensen (E)  
7225 N.E. 13 Avenue (Clatsop)  
Portland, Oregon 97211  
285-2676 (WOODLAWN) '71

Mr. Herb Simpson (E)  
3415 N.E. 19 Avenue  
Portland, Oregon 97212  
287-5552 (SABIN) '71

Mrs. Juanita Brown (A)  
4353 N.E. Halsey  
Portland, Oregon 97213  
234-6604 '71

Mr. Chalmers Jones (A)  
Youth Opportunity Center  
25 N.E. 11 Avenue  
Portland, Oregon 97232  
229-6004 '70

Mrs. Opal Strong (E) (Luther)  
5021 N. Williams Avenue  
Portland, Oregon 97217  
287-9717 (HUMBOLDT) '70

Mrs. Elaine Cogan (A) (Arnold)  
6436 N.E. Morrison  
Portland, Oregon 97215  
232-5398 or 228-1675 '70

Mr. Lee Kell (A)  
2816 N.E. 19 Avenue  
Portland, Oregon 97212  
224-5560 or 287-7593 '71

Mr. Harry Ward (A)  
6225 N.E. 42 Avenue  
Portland, Oregon 97213  
281-5209 or 224-1670 '71

Mrs. Bertha M. Grant (E) (Willis)  
903 N. Humboldt  
Portland, Oregon 97217 '71  
284-6677 or 282-4293 (HUMBOLDT)

Mr. James Loving (E)  
4028 N. Michigan  
Portland, Oregon 97227  
281-0464 (BOISE) '71

Mr. Thomas Wilson (E)  
3623 N.E. 11 Avenue  
Portland, Oregon 97212  
284-1976 (BOISE) '70

Mr. John Gustafson (A)  
6522 S.E. 32 Avenue  
Portland, Oregon 97202  
777-2819 or 226-2161 Ext 478 '71

Mr. Ronald Demitri Moore (E)  
1339 N.E. Beech  
Portland, Oregon 97212  
288-1606 (SABIN) '70

Mr. Richard Wintermute (A)  
601 Royal Bldg.  
716 S.W. Morrison  
222-5890 or 226-4801 '70

Mr. Ray Holloway (E)  
4046 N.E. 7 Avenue  
Portland, Oregon 97212  
287-2914 (KING) '71

Mrs. Debby Norman (E) (Belly R)  
2816 N.E. 11 Avenue  
Portland, Oregon 97212  
281-1088 (IRVINGTON) '71

Mr. Peter Wolmut (E)  
5824 N.E. 22 Avenue  
Portland, Oregon 97211  
284-7248 or 255-1841 '70  
(VERNON)

(A) appointed  
(E) elected



CPB

Ed Warmoth

August 5, 1970

Charles Jordan

CPB Members and Service on Boards of Operating Agencies

I seem to recall a comment by Ken Hampton that there is a recent HUD limitation on the number of CPB members or members from the Citizen Participation unit of the Model Cities Program which can serve on the Board of any one operating agency. The number I recall is no more than two CPB or Citizen unit members on the Board of an operating agency which has contract with Model Cities.

Can you check this for me? If it is correct, we should make sure that we are in compliance. I don't know of any Boards which have more than two CPB members at this time.

EJW/amb

From the Desk of

HOWARD P. TRAVER

EXECUTIVE ASSISTANT

TO THE MAYOR

303 CITY HALL

PORTLAND, OREGON 97204

Ed Watmoth -

When are model  
city elections?

When will we need  
rec. for Mayor's apt.?  
who has what term and  
for how long?

(all these questions, and it's  
only Tuesday)



8 AM - 8 PM

8 Elementary

From the Desk of

EDWARD J. WARMOTH  
MODEL CITIES COORDINATOR  
OFFICE OF THE MAYOR  
CITY HALL  
PORTLAND, OREGON 97204

Sept. 1, 1970

EW

Howard Traver--

Election for Model Cities Citizen Planning Board is to be Saturday, Sept. 26. from 8 a.m. to 8 p.m. at eight elementary schools (14 yrs & older).

Those up for election are noted on attached sheet.

Here is run down on appointments. Appointments should be made to coincide with seating of newly elected members. A CPB meeting is set for Oct. 8 and I presume new members will be seated at that time. (This is poor timing for approval of plan for Second Action Year). Jordan wants to recommend appointments.

Expire Oct. 70

(Casson) Replaced by Charters Jones  
(Expect full 2 yr. appoint)

Cogan (on since March 68)

Hays (on since June 1969)

Rev. John Jackson (on since March 68)

Richard Wintermute (On since July 1969)

Expire Oct. 71

Mrs. Brown (on since Oct. 69)

J. Gustafson (on since March 68)

Lee Kell (On since July 69)

R. Rogers (on since Oct. 69)

Harry Ward (on since March 68)

Ben Bernhard (on since Oct. 69)

MODEL CITIES - ELECTED CPB MEMBERS

*CPB - ~~elections~~  
appointments  
(Reference info  
on elected)*

<u>Current CPB</u>	<u>Candidates</u>	<u>Elected</u>
<u>Boise</u> Tom Wilson-70 Jim Loving-71	Charlie Ford Boyer R. L. Anderson	Robert W. Boyer
<u>Eliot</u> Reverend E. Jackson-70 Reverend E. Boyd-71	Reverend Jackson Bobby Scarborough	Reverend E. Jackson
<u>Humboldt</u> Mrs. Opal Strong-70 Mrs. Bertha Grant-71	Mrs. Strong Vicki Jones William Pat Sanderlin George Christian	Mrs. Strong
<u>Irvington</u> Burnett Austin-70 Mrs. Debby Norman	Thomas Austin John Hartley	Christopher Thomas
<u>King</u> Emmett Baskett-70 Ray Holloway-71	Scott Andrew Smith Richard Yarbrough	Marion L. Scott
<u>Sabin</u> Ted Baugh-70 Herb Simpson-71	Friday Ted Baugh Danne Mayo Tom Wilson Brenda Knapper	Barbara Friday
<u>Vernon</u> Peter Wolmut-70 Mrs. Peoples-71	LeRoy Patton Ruthann Fountaine Charles Leech	LeRoy Patton
<u>Woodlawn</u> Mrs. Bobbie Nunn-70 Mrs. Jensen-71	Josiah Nunn Jean Plover	Josiah Nunn

9/28/70

STUB

BALLOT NO. 170

TO BE TORN OFF BY CHAIRMAN OR JUDGE OF ELECTION BOARD

(Fold Ballot to This Line)

OFFICIAL BALLOT

FOR

MODEL CITIES CITIZENS PLANNING BOARD ELECTION

SABIN AREA

To be held Saturday, the 26th of September, 1970

Mark a cross [X] or a check [✓] inside the Voting Square Between the Number and Name of Each Candidate Voted for.

If you wrongfully mark, tear or deface the ballot return it and obtain another from the election officers.

- 17 ☐ Theodore Baugh
- 18 ☐ Barbara Friday
- 19 ☐ Brenda Joyce Knapper
- 20 ☐ Darne Lewis Mayo
- 21 ☒ Tom Wilson
- \_\_\_\_\_

*Sample*



**CITIZENS  
PLANNING  
BOARD**



**MODEL CITIES / PORTLAND**  
Room 210 5329 N.E. UNION AVENUE OREGON 97211

Phone 288-6923

*Sat. - 27th*

**1-IRVINGTON**

✓ Mrs. Treva Barker (E)  
3036 N. E. 18 Avenue  
287-7204 (Residence)  
222-9607 (Office)  
Portland 97212

**1-KING**

✓ Mr. Emmett Baskett (E)  
4917 N. E. Mallory Ave.  
284-2867  
Portland 97211

Mr. Vernon Butler (A)  
127 N. E. Knott Street  
288-4770 (Residence)  
232-6471 (Office)  
Portland 97212

✓ Mr. Ellis Casson (A)  
704 N. E. Simpson Ave.  
282-4019 (Residence)  
234-3392 (Office)  
Portland 97211

✓ Mrs. Elaine Cogan (A)  
6436 S. E. Morrison  
232-5398 or 228-1675  
Portland 97215

✓ Mr. Clifford Daniels (E) **2-BOISE**  
73 N. E. Monroe Street  
284-1694

**2-IRVINGTON**

✓ Mr. Dean Gisvold (E)  
2815 N. E. 17 Avenue  
284-3885 (Residence)  
226-7231 (Office)  
Portland 97212

✓ Mrs. Hazel G. Hays (A)  
3016 N. E. 14 Avenue  
287-9542 (Residence)  
226-4036 (Office)

✓ Mr. John Gustafson (A)  
6522 S. E. 32 Avenue  
777-2819 (Residence)  
226-2161 Ext. 478  
Portland 97202

**ELIOT**

✓ Rev. Edgar Jackson (E)  
117 N. E. Stanton St.  
287-0952  
Portland 97212

✓ Rev. John Jackson (A)  
1734 N. E. First St.  
288-3603 (Residence) X  
284-1954 (Office)  
Portland 97212

✓ Mr. Lee Kell (A)  
2816 N. E. 19 Avenue  
224-5560 (Office)  
287-7593 (Residence)  
Portland 97211

**2-KING**

Mr. Otto Rutherford (E)  
833 N. E. Shaver Street  
281-3037 (Residence)  
287-2603 (Office)  
Portland 97211

**1-WOODLAWN**

✓ Mrs. Bobbie Nunn (E)  
6133 N. E. 8 Avenue  
282-1937 (Residence)  
288-6309 (Office)  
Portland 97211

**2-HUMBOLDT**

✓ Mr. Norman V. Schroeder (E)  
10 N. E. Ainsworth Street  
285-2405  
Portland 97211

**2-SABIN**

✓ Mr. Herb Simpson (E)  
3415 N. E. 19 Avenue  
287-5552  
Portland 97212

**SABIN  
ROWING**

✓ Mrs. Opal Strong (E) **1-HUMBOLDT**  
5021 N. Williams Avenue X  
287-9717  
Portland 97217

Rev. Mel Stead (A)  
2926 N. Williams Avenue  
287-3724  
Portland 97227

**2-VERNON**

✓ Mr. James A. Thompson (E)  
7003 N. E. 15 Avenue  
285-2320 (Residence)  
287-1114 (Office)  
Portland 97211

✓ Mr. Harry Ward (A)  
6225 N. E. 42 Avenue  
281-5209 (Residence)  
224-1870 (Office)  
Portland 97218

**2-WOODLAWN**

✓ Mr. James "Shag" Thomas (E)  
7120 N. E. 9 Avenue  
289-2398  
Portland 97211

**1-SABIN**

✓ Rev. David H. Weed **(A) E**  
3134 N. E. 17 Avenue  
Home - 284-6844  
Portland 97212  
Westminster Presbyterian  
Church - 1624 N. E. Hancock  
Office - 287-1289

✓ Mr. Thomas Wilson (E) **1-BOISE**  
3623 N. E. 11 Avenue  
284-1976  
Portland 97212

✓ Mr. Richard Wintermute (A)  
1000 N. W. Winter Lane  
222-5890 (Residence)  
226-4801 (Office)  
Portland 97210

Mrs. Frances Wolfe (A)  
2945 N. E. 30 Avenue  
282-2832  
Portland 97212

**1-VERNON**

Mr. Peter Wolmut (E)  
5824 N. E. 22 Avenue  
284-7248 (Residence)  
255-1841 (Office)  
Portland 97211

**YEE - 2-ELIOT**

(A) - Appointed by the Mayor

(E) - Elected by the Citizens Planning Board



CITY OF PORTLAND  
INTER-OFFICE CORRESPONDENCE  
(NOT FOR MAILING)

From Edward Warmoth, Model Cities Coordinator *EW*

Oct. 6, 1970

To Mayor Schrunk

Addressed to

Subject Follow-Up on Oct. 6 Meeting to Discuss CPB Appointments

In accord with our discussion, the appointments for the five positions which are now up for action would be filled as follows:

*10-7-70 OK* Richard Wintermute - Reappoint to Oct. 1972

*OK* Rev. John Jackson - Reappoint to Oct. 1972

*OK 10-8-70* Chalmers Jones - Reappoint to Oct. 1972

Mrs. Arnold Cogan - New appointment *New borne.*

Hazel Hayes - New appointment *Flowers.*

-----  
The sooner we can do this, the better. The press has been asking and Model Neighborhood citizens will begin to speculate if it is delayed very long. After the personal contacts are made, I will take care of covering letters, etc.

These are some of the steps we discussed.

*10/7/70 3:30 PM* -- Talk with Hazel Hayes and explain decision to end her service at the end of current term.

-- Confirm Rev. J. Jackson (H/288-3603 and Church/284-1954), Richard Wintermute (H/222-5890, Off/226-4801) and Chalmers Jones (H/289-8209, off/229-6004).

-- Following appointment, discuss with Jones his views as to future of Model Cities program, frustrations, etc.

*OK meeting 10-8-70* -- Call Dr. DeBenardis to get clearance for appointment of Bill Newborne (Coordinator for Cascade Center of PCC) to CPB.

-- Call Bill Newborne (H/285-6571, Off 283-2551) and discuss willingness to accept appointment, if okay with Dr. D.

-- As needed, call either or both

*10/9/70 10-8-70 Du Lac* Fred Flowers (H/281-4051, Off 226-3361, Ext. 1481)

Ray Coffman (H/287-6767, Off 224-8151, Ext. 262)

to discuss appointment

September 25, 1970

The following appointed positions have expired:

Ellis Casson/Chalmers Jones  
Mrs. Arnold Cogan  
Mrs. Hazel Hays  
Rev. John Jackson  
Richard Wintermute

The following persons are suggested for appointment to the CPB:

Alice Marcus - 4725 N.E. 8th

- o Employed at Portland Metropolitan Steering Committee
- o 1967 to 1968 - employed in Model Cities Agency
- o 1966 to 1967 - Housing Worker then Housing Coordinator -  
Albina Neighborhood Service Center
- o Sat on Albina Neighborhood Service Center War on Poverty Board
- o Portland Metropolitan Steering Committee, Albina Representative -  
while an employee of Model Cities
- o Presently President of MC Neighborhood Organization
- o Lives in target area
- o Married, divorced, no children

*A 3*  
Ray Coffman - 4118 N.E. 18th

HOME PHONE - 287-6767  
BUSINESS - 224-8151, Ext. 262

- o Currently Model Cities Election Committee Chairman
- o Employed 10 years as agent, Standard Insurance Company
- o Has worked two years with Sabin Community Association
- o Has worked with Sabin PTA
- o Has worked with Sabin Cub Scouts
- o Lives in target area
- o Married, two children

*H #*  
Fred Flowers - 330 N. Shaver

HOME PHONE - 281-4051  
BUSINESS - 226-3361, EXT. 1481

- o Presently Parole Officer, McClaron School for Boys
- o Former Civil Rights Specialist - 1½ years
- o Member, Boise Community Improvement Association
- o Co-Chairman, ANIP Committee
- o Task Force Member, Boy Scouts
- o Former Chairman, Citizens Participation Working Committee (Model Cities)
- o Lives in target area
- o Married, five children

Lionetta Williams - 56 N.E. Emerson

*# 2*  
*Bill Newborne*  
H-285-6571  
BILL NEWBORNE - 283-2551  
9118 N. CHAUTAUQUE

Married  
2 children  
Facilities Coord - PCC-Cascade

CITY OF PORTLAND  
**INTER-OFFICE CORRESPONDENCE**  
(NOT FOR MAILING)

October 2, 1970

*From* Ed Warmoth **EW**  
*To* Mayor Schrunk  
*Addressed to*  
*Subject* Appointments for CPB

Five two-year appointments for the CPB are now up for action. Information about the members whose terms expire at this time is listed below.

The six appointed members who are continuing are Mrs. Juanita Brown, John Gustafson, Lee Kell, Robert Rogers, Harry Ward and Ben L. Bernhard. A sheet showing the newly elected members is attached. It appears that the newly elected members will give strength to the Board.

The next meeting of the CPB is Thursday night, October 8, and it is hoped that these appointments can be confirmed to be seated at that time. An appointment has been made for Lee Kell and Charles Jordan to meet with you and me on Monday, October 5, to discuss the appointments.

-----

Mrs. Arn old Cogan - On CPB since start in March, 1968. When I called this week to ask if she would serve again if you requested it, she said no and that she needed to spend more time with her family. Lee Kell feels you should make a courtesy telephone call to her anyway (232-5398). She has been a valuable asset to the program and there would be value in having her to continue.

**OK**  
Reverend John Jackson - On CPB since start in March, 1968. He states that he would accept another appointment as he believes the program is making forward progress, but six months ago he felt otherwise. He makes a good contribution to the Board.

**OK**  
Richard Wintermute - Appointed July 3, 1969. He has stated that he would accept another appointment. He has been rather quiet, but contributed to stability. He is worthy of continuation.



Appointments to CPB  
October 2, 1970  
Page 2

Mrs. Hazel G. Hayes - Appointed June 24, 1969. In response to my call, she stated that she would accept an additional appointment if you wish to have her serve. She has made comments recently about departing from the Board. I have heard comments both pro and con about her continued service on the Board.

*OK*  
Mr. Chalmers Jones - Appointed to CPB July 20, 1970 to fill out unexpired term of Mr. Ellis Casson. Letter of appointment stated intention to appoint for a full two-year term in October, 1970. His action and comments at Board meetings have caused some to question the validity of his appointment. (During meeting of September 22, following discussion on one point, Mr. Jones moved for adjournment of the meeting prior to completion of business.) Mr. Kell has stated to me that he favors retaining Jones and trying to strengthen his involvement, rather than passing him over and creating a feeling that he was removed simply because he asks lots of questions.

Some other names are being mentioned as possible appointment. Mr. Jordan has some names, including Mr. Fred Flowers. Mr. Jerry Fuller who now works out of Portland with the State Department of Education has been suggested. Mr. Meredith Lowrey of PP & L, who has worked on NAB for Mr. Glen Jackson, indicated an interest in 1969 and is still interested. We also have a letter suggesting Emile Summers.

EJW.1  
Attachment

*Dr.*  
*Bill Haw from Cascade*  
*Fred Flowers*  
*Coffman*  
*Ray*

PORTLAND DEVELOPMENT COMMISSION

CONFIDENTIAL

October 6, 1970

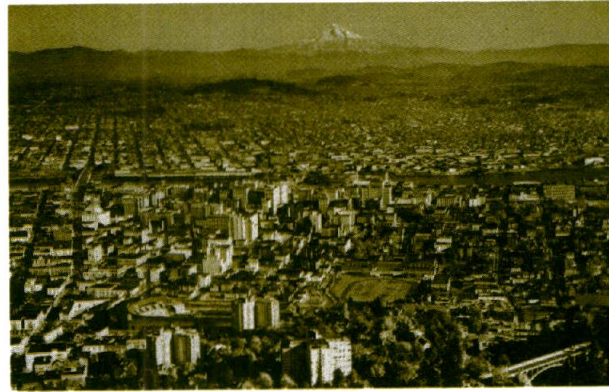

Ira C. Keller  
*Chairman*

Harold Halvorsen  
*Secretary*

Vincent Raschio

Edward H. Look

John S. Griffith

John B. Kenward  
*Executive Director*

1700 S.W. FOURTH AVENUE • PORTLAND, OREGON 97201 • 224-4800

Mayor Terry D. Schrunk  
City of Portland  
City Hall  
Portland, Oregon

Dear Terry:

Knowing that you are soon to appoint, or reappoint, five members to the Model Cities Citizens Planning Board, I would like to take this opportunity to recommend the following for your consideration:

WILLIAM GERALD FULLER, 2623 N. Halleck, 285-4478; Director, Division of Equal Educational Opportunity, Oregon State Board of Education, 942 Lancaster Drive N. E., Salem, Oregon, 364-2171, ext. 1611. Serves as Executive Secretary of Intergroup Human Relations Committee for Oregon Board of Education. Volunteer with the Urban League Project Outreach Program in development of tests and evaluation of prospective apprentices. Previously was loaned by the Portland School District to Model Cities as an Education Planner for 1 year. Wife, Marlene, 3 children.  
(Black)

WARREN CHUNG, Pharmacist, Woodlawn Pharmacy, 6728 N. E. Union Ave., 289-3312. Member of Executive Board, Woodlawn Improvement Assn. Member, Model Cities Health Committee. (Oriental)

GREG WATSON, 4116 N. Gantenbein, 281-4453. Director Executive, Boy Scouts of America. (Black)

MRS. ELAINE COGAN (reappointment) (White)

MRS. HAZEL HAYS (reappointment) (Black)



These five have manifested great interest in Model Cities activities and have participated in an intelligent and constructive way in those activities since the Model Cities Program was started. We strongly recommend their appointment.

The following are excellent alternates to the above and for reasons of your own may be more appropriate:

RAY COFFMAN, 4118 N. E. 18th, 287-6767. Manager, Group Administration Department, Standard Insurance Co. (White)

MRS. VICKI I. JONES, 4628 N. Michigan. Community Agent, Adams High School, 5700 N. E. 39th, 288-7211. Formerly worked for the Model Cities Program during the planning year as Assistant Planner for Education, Recreation and Culture. Husband, Michael, 1 son. (Oriental)

The following are also alternates worthy of consideration and are listed in the order recommended:

MRS. HELOISE HILL, 7005 N. E. 29th, 282-8748. Teaching Principal Smith Elementary School, 8935 S. W. 52nd, 246-2375. Member, Model Cities Education Working Committee. Member, Urban League and NAACP. Husband, E. Shelton, 1 daughter. (Black)

MRS. EDNA BASKETT, 4917 N. E. Mallory Avenue, 284-2867. Administrative Assistant, Vernon School, 2044 N. E. Mallory, 284-2867. Chairman of Daughter Elks Education Committee. Member, Model Cities Education Working Committee. Member, NAACP. Husband, Emmett. (Black)

REV. CORTLANDT CAMBRIC, 3025 N. E. Bryant, 284-1872. Appraiser, Area office of HUD. Minister, St. Andrews Community Church, 4800 N. E. 30th, 287-3034. Member, NAACP. Wife, Louise. (Black)

DR. SAMUEL J. BROWN, 3717 N. Arlington Place, 285-1175. Dentist, 2209 N. E. Killingsworth, 282-7543. Wife, Annetta, 2 children. (Black)

C. D. VANN, Mortician, Vann's Mortuary, 5211 N. Williams Avenue, 284-2210. Member of Urban League Executive Board, NAACP, Past President of Urban League, Past member of Albina Citizens War on Poverty Board. Wife, Alberta, 1 son. (Black)

The staff of the Development Commission and various citizens in the Model Cities area have concurred in the above recommendations. If there are any questions about those recommended I would be most happy to have John Kenward get additional information for you immediately.

Very truly yours,

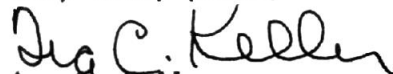
  
Ira C. Keller  
Chairman



*CPB - appointments*

October 9, 1970

Mr. Fred Flowers  
330 N. Shaver  
Portland, Oregon 97203

Dear Fred:

I am pleased to have you accept my appointment to serve on the Citizens Planning Board of Portland Model Cities Program.

This appointment is for a two-year term to expire in October, 1972.

This is an important position for it is through this Board that the needs, problems, and desires of the people living in the Model Cities area are to be brought into focus. We look to the Board to set improvement goals and work in cooperation with the professional staff to develop recommendations for activities and projects which will meet the goals. These recommendations come to the City Council for action. An orientation session will be scheduled in the near future to acquaint you with the operating programs of the Model Cities Program.

I am pleased to be associated with you in an endeavor which has great potential for raising the quality of life in our city.

Yours truly,

MAYOR

TDS/1  
cc: Lee Kell  
Chairman, Citizens Planning Board  
Charles Jordan  
Director, Model Cities Agency

*Also Sent TO:  
William Newborne*



October 9, 1970

Mr. Chalmers Jones  
223 N.E. Graham  
Portland, Oregon 97212

Dear Chalmers:

Thank you for accepting my appointment to continue serving on the Citizens Planning Board of the Portland Model Cities Program. The work that you have been doing is appreciated and valuable. Continuity will be achieved by your action.

Your appointment is for a two-year term to expire in October, 1972.

Yours truly,

MAYOR

TDS/L

cc: Lee Kell  
Chairman, Citizens Planning Board  
Charles Jordan  
Director, Model Cities Agency

Also Sent to:  
Richard Wintermute  
Rev. John H. Jackson

OFFICE OF THE MAYOR



TERRY D. SCHRUNK  
MAYOR

CITY OF PORTLAND  
OREGON

October 9, 1970

TO MEMBERS OF CITIZENS PLANNING BOARD:

I have completed appointments for the five Board positions which expire at this time. Three of the appointments are for persons who served previously and two are for new members. I will be grateful for any assistance you can give the new Board members in getting acquainted.

Those who are reappointments are as follows:

Richard Wintermute	1000 N.W. Winter Lane
Rev. John H. Jackson	1734 N.E. 1st Avenue
Chalmers Jones	223 N.E. Graham

The two new members are:

William Newborne	9118 N. Chautauqua
Fred Flowers	330 N. Shaver.

The six appointed members who have a year to go on their two-year appointments are Mrs. Juanita Brown, John Gustafson, Lee Kell, Robert Rogers, Harry Ward, and Ben L. Bernhard.

Yours truly,

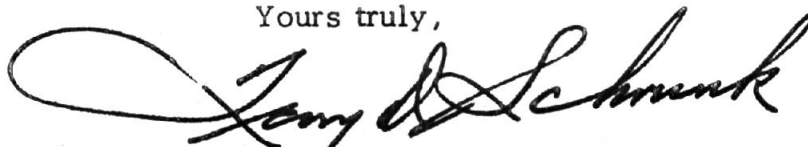
  
MAYOR

CITIZENS  
PLANNING  
BOARD

Phone 288-6923

## MODEL CITIES / PORTLAND

Room 210

5329 N.E. UNION AVENUE

OREGON 97211

## CITIZENS PLANNING BOARD MEMBERS

October 12, 1970

Mr. Ben Bernhard (A)  
2815 N. E. Stanton  
Portland, Oregon 97212  
287-8404 or 287-1251

Mr. Robert W. Boyer (E)  
3804 N. Haight  
Portland, Oregon 97227  
287-3270 or 226-6901

Mrs. Juanita Brown (A)  
4353 N. E. Halsey  
Portland, Oregon 97213  
234-6604 or 287-6906

Rev. Eugene Boyd (E)  
1828 N. E. First St.  
Portland, Oregon 97212  
287-4196

Mr. Fred Flowers (A)  
339 N. Shaver  
Portland, Oregon 97212  
281-4051 or 226-3361 ext. 1481

Mrs. Barbara Friday (E)  
3924 N. E. 16th  
Portland, Oregon 97212  
287-9043

Mrs. Bertha M. Grant (E)  
903 N. Humboldt  
Portland, Oregon 97217  
284-6677 or 282-4293

Mr. John Gustafson (A)  
6522 S. E. 32nd Ave.  
Portland, Oregon 97202  
777-2819 or 226-2161 ext. 478

Mr. Ray Holloway (E)  
4046 N. E. 7th Ave.  
Portland, Oregon 97212  
287-2914

Rev. Edgar Jackson (E)  
117 N. E. Stanton  
Portland, Oregon 97212  
287-0952 or 288-7051

Rev. John Jackson (A)  
1734 N. E. First St.  
Portland, Oregon 97212  
288-3603 or 284-1954

Mrs. Charlene Jensen (E)  
7225 N. E. 13th Ave.  
Portland, Oregon 97211  
285-2676

Mr. Chalmers Jones (A)  
Youth Opportunity Center  
25 N. E. 11th Avenue 97232  
229-6004

Mr. Lee Kell (A)  
2816 N. E. 19th Ave.  
Portland, Oregon 97212  
223-6158 or 287-7593

Mr. James Loving (E)  
4028 N. Michigan  
Portland, Oregon 97227  
281-0464

Mr. Bill Newborne (A)  
9118 N. Chautauqua  
Portland, Oregon 97217  
283-2551

Mrs. Debby Norman (E)  
2816 N. E. 11th Ave.  
Portland, Oregon 97212  
281-1088

Mr. Josiah J. Nunn (E)  
6133 N. E. 8th Ave.  
Portland, Oregon 97211  
282-1937

Mr. LeRoy Patton (E)  
4910 N. E. 14th Pl.  
Portland, Oregon 97211  
281-8207

Mrs. Clara Mae Peoples (E)  
1406 N. E. Ainsworth  
Portland, Oregon 97211  
287-7532

Mr. Robert Rogers (A)  
5415 S. E. Tolman  
Portland, Oregon 97206  
288-5521

Mrs. Marian Scott (E)  
4828 N. E. Mallory  
Portland, Oregon 97211  
287-0437

Mr. Herb Simpson (E)  
3415 N. E. 19th Ave.  
Portland, Oregon 97212  
287-5552

Mrs. Opal Strong (E)  
5021 N. Williams Ave.  
Portland, Oregon 97217  
287-9717

Mr. Christopher P. Thomas (E)  
2611 N. E. 12th Ave.  
Portland, Oregon 97212  
281-2822

Mr. Harry Ward (A)  
6225 N. E. 42nd Ave.  
Portland, Oregon 97213  
281-5209 or 224-1870

Mr. Richard Wintermute (A)  
601 Royal Building  
716 S. W. Morrison 97205  
222-5890 or 226-4801



CITY OF PORTLAND  
OREGON

October 12, 1970

Mr. Dan Mosee  
President of the Foster Boosters  
5444 S. E. 82nd Avenue  
Portland, Oregon 97266

Dear Mr. Mosee:

Thank you for taking time to make a recommendation to me concerning appointment for the Citizens Planning Board of the Portland Model Cities Program.

My decision after studying the matter was to reappoint three of the current Board members and make new appointments for Mr. William Newborne and Mr. Fred Flowers.

Yours truly,

M A Y O R

TDS.1

COPY



CPB-appointment

DAN MOSEE, Pres.  
JERRY BELL, Vice-Pres.  
DON McVEY, Treas.  
MERLE COREY, Sec.

RECEIVED

SEP 22 1970

MAYOR'S OFFICE

Foster  
Boosters



5444 S. E. 82nd Avenue  
Portland, Oregon 97266

Sept. 16, 1970

LEIF NELSON*	1953
DON HANNA	1954
DAN MOSEE	1955
BOB LEDGERWOOD	1956
E. MYRLE HARRIS	1957
GEORGE TEENY	1958
BILL GRAY	1959
SAM ROGOWAY*	1959
HENRY PRITCHETT	1960
LARRY SLEMP	1961
BOB ELLE	1962
G. BOB DAVIS	1963
JEROLD BILLINGS	1964
DAN MOSEE	1965
DOUGLAS KEMPER	1966
HARRY VAWTER	1967
ART BUKER	1968

\*Deceased

Hon. Mayor Terry Schrunk  
City of Portland  
City Hall  
Portland, Oregon, 97201

Dear Mr. Mayor:

I am writing on behalf of the appointment of Mr. Emile Summers, an outstanding, conscientious black citizen of Portland who desires appointment on the board of Model Cities.

It has been my privilege to have known Mr. Summers over a period of nearly three years. He resides at 627 N.E. Summer.

Your serious consideration of Mr. Summers is appreciated.

Sincerely,

*Dan Mosee*  
Dan Mosee

MAYOR	
SEC.	
YOUTH COORD.	
M. C. COORD.	EW



CITY OF PORTLAND  
OREGON

October 13, 1970

Mrs. Chauncey Hays  
3016 N. E. 14th Avenue  
Portland, Oregon 97212

Dear Hazel:

I'm deeply appreciative of the contributions which you have made to the Portland Model Cities Program and wish to thank you particularly for the dedicated hours you have given to serve as a member of the Citizens Planning Board.

I'm counting on continued support for the program from you through your employment and community contacts. Please be assured that your suggestions and ideas will always be welcome in my office.

Yours truly,

M A Y O R

TDS. 1

cc: Lee Kell

Chairman of Citizens Planning Board  
Charles Jordan  
Director of Model Cities

COPY



CITY OF PORTLAND  
OREGON

October 13, 1970

Mrs. Arnold Cogan  
6436 N. E. Morrison  
Portland, Oregon 97214

Dear Elaine:

As you complete your term of service as a member of the Citizens Planning Board for the Portland Model Cities Program and leave the position, I want to thank you for the dedicated service which you have performed.

Although there have been many assignments since you started with the Citizens Planning Board in 1968, I particularly recall your work related to election procedures drawing upon your extensive background with the League of Women Voters.

Continuing efforts by citizens who have given unselfishly of their personal time to serve on the Citizens Planning Board seem to be bearing fruit in a faster pace for Model Cities activities. I shall keep your name in mind with the hope that you may have time again in the future to work with some of the City of Portland activities.

Yours truly,

M A Y O R

TDS.1

cc: Lee Kell

Chairman of Citizens Planning Board  
Charles Jordan  
Model Cities Director

COPY

# portland model cities

*CPB - appointments*

CITY DEMONSTRATION AGENCY  
5329 N.E. UNION AVENUE  
PORTLAND, OREGON 97211  
288-6923

October 14, 1970

Dear New Board Member:

I would like to take this opportunity to welcome you as a newly appointed/re-appointed member of the Citizens Planning Board.

I look forward to working with you in your new capacity and know the Program will benefit by your participation.

Enclosed are the Operating Procedures and By-Laws of the Citizens Planning Board along with a list of the names of Citizens Planning Board Members and CDA Staff. To bring you up-to-date, we are enclosing minutes of the last Citizens Planning Board meeting, abstracts on current projects, and our latest newsletter.

For orientation purposes, and to answer any questions you may have, I invite you (and your spouse) to attend a meeting at my home on October 19, 1970, at 7:30 p.m., 1830 N. E. Klickitat.

I look forward to seeing you there.

Sincerely yours,

  
Charles Jordan,  
Director

OCT 15 1970



**CITIZENS  
PLANNING  
BOARD**



**MODEL CITIES**

Room 210

5329 N.E. UNION AVENUE

Phone 288-6923

**PORTLAND**

OREGON 97211

**CITIZENS PLANNING BOARD MEMBERS**

October 23, 1970

Mr. Ben Bernhard (A)  
2815 N. E. Stanton  
Portland, Oregon 97212  
287-8404 or 287-1251

Mr. Robert W. Boyer (E)  
3804 N. Haight  
Portland, Oregon 97227  
287-3270 or 226-6901

Mrs. Juanita Brown (A)  
4353 N. E. Halsey  
Portland, Oregon 97213  
234-6604 or 287-6906

Rev. Eugene Boyd (E)  
1828 N. E. First St.  
Portland, Oregon 97212  
287-4196

Mr. Fred Flowers (A)  
339 N. Shaver  
Portland, Oregon 97212  
281-4051 or 226-3361 ext. 1481

Mrs. Barbara Friday (E)  
3924 N. E. 16th  
Portland, Oregon 97212  
287-9043

Mrs. Bertha M. Grant (E)  
903 N. Humboldt  
Portland, Oregon 97217  
284-6677 or 282-4293

Mr. John Gustafson (A)  
6522 S. E. 32nd Ave.  
Portland, Oregon 97202  
777-2819 or 229-5735

Mr. Ray Holloway (E)  
4046 N. E. 7th Ave.  
Portland, Oregon 97212  
287-2914

Rev. Edgar Jackson (E)  
117 N. E. Stanton  
Portland, Oregon 97212  
287-0952 or 288-7051

Rev. John Jackson (A)  
1734 N. E. First St.  
Portland, Oregon 97212  
288-3603 or 284-1954

Mrs. Charlene Jensen (E)  
7225 N. E. 13th Ave.  
Portland, Oregon 97211  
285-2676

Mr. Chalmers Jones (A)  
Youth Opportunity Center  
25 N. E. 11th Avenue 97232  
229-6004 or 232-6532

Mr. Lee Kell (A)  
2816 N. E. 19th Ave.  
Portland, Oregon 97212  
222-3531 or 287-7593

Mr. James Loving (E)  
4028 N. Michigan  
Portland, Oregon 97227  
281-0464

Mr. Bill Newborne (A)  
9118 N. Chautauqua  
Portland, Oregon 97217  
283-2551

Mrs. Debby Norman (E)  
2816 N. E. 11th Ave.  
Portland, Oregon 97212  
281-1088

Mr. Josiah J. Nunn (E)  
6133 N. E. 8th Ave.  
Portland, Oregon 97211  
282-1937

Mr. LeRoy Patton (E)  
4910 N. E. 14th Pl.  
Portland, Oregon 97211  
281-8207

Mrs. Clara Mae Peoples (E)  
1406 N. E. Ainsworth  
Portland, Oregon 97211  
287-7532

Mr. Robert Rogers (A)  
1008 N. E. Multnomah  
Portland, Oregon 97232  
288-5521

Mrs. Marian Scott (E)  
4828 N. E. Mallory  
Portland, Oregon 97211  
287-0437 or 288-5075

Mr. Herb Simson (E)  
3415 N. E. 19th Ave.  
Portland, Oregon 97212  
287-5552

Mrs. Opal Strong (E)  
5021 N. Williams Ave.  
Portland, Oregon 97217  
287-9717

Mr. Christopher P. Thomas (E)  
2611 N. E. 12th Ave.  
Portland, Oregon 97212  
281-2822

Mr. Harry Ward (A)  
6225 N. E. 42nd Ave.  
Portland, Oregon 97213  
281-5209 or 224-1870

Mr. Richard Wintermute (A)  
601 Royal Building  
716 S. W. Morrison 97205  
222-5890 or 226-4801

} appointed  
} elected

October 27, 1970

To: Citizens Planning Board  
From: Nominating Committee  
Subject: Slate of Officers for Citizens Planning Board 1970-1971

Background

The Nominating Committee met on October 13, 1970, and October 27, 1970.

Recommendations

Slate of Officers that are recommended by the Nominating Committee is:

Chairman	Joe Nunn ✓
Vice Chairman	Marian Scott ✓
Second Vice Chairman	John Gustafson
Secretary	Christopher Thomas ✓
Corresponding Secretary	Bertha Grant

*Jim Foring*  
~~Bill Newton~~

Recommendations for the Executive Committee are:

Lee Kell -

Robert Boyer :

Clara Mae Peoples

~~Herb Simpson~~ *Defeated in election*

*Harry Ward - Elected*



CITY OF PORTLAND  
OREGON

November 23, 1970

Mr. Matt Spear  
President  
Spear Beverage Company  
3808 North Williams Avenue  
Portland, Oregon

Dear Mr. Spear:

I am pleased to know you have been confirmed by the Citizens Planning Board to serve as one of the official board members for a non-profit corporation to operate the Community Development Project for the Portland Model Cities Program.

This project, to provide business and economic improvements for the Portland Model Cities area, has been given a high priority. The creation of a 9-member board to establish a non-profit corporation has been authorized by City Council Resolution #30817. I'm appointing three board members from Portland business circles to serve with you on this board and to jointly name the remaining three members.

We look to this board, assisted by staff temporarily assigned from the Model Cities Agency, to work out plans and related procedures so that a contract to provide funds for the operation of the project can be approved by the City Council and signed in early January.

Model Cities Director Charles Jordan will be in contact with you in the near future. If you have any questions as the development activities get underway, please feel free to refer them to Mr. Jordan or to my office.

Yours truly,

M A Y O R

TDS.1

cc - Charles Jordan,  
Model Cities Director  
John Jordan of Citizens Planning Board

COPY

CPB. *Elit*  
*apt.*  
TERRY D. SCHRUNK  
MAYOR  
*Com. Devel.*

Also Sent to:  
George Christian  
Mr. Scarborough



CPS

CITY OF PORTLAND  
INTER-OFFICE CORRESPONDENCE  
(NOT FOR MAILING)

November 27, 1970

6

*From* Ed Warmoth, Model Cities Coordinator  
*To* Mayor Schrunk  
*Addressed to*  
*Subject* Noon Luncheon for the Newly Elected Citizens Planning Board Officers

Attendances have been confirmed for the luncheon at noon today for the newly elected Citizens Planning Board officers. The time has been set for 12 o'clock sharp with the understanding that we will adjourn about 1 o'clock.

There is no formal agenda. It is a time to get acquainted and renew the idea that Model Cities is a three-way operation with City Council, citizens and Model Cities Director and staff.

Those attending in addition to you, Mr. Jordan and me are Joe Nunn (Chairman), Mrs. Marian Scott (1st VP), John Gustafson (2nd VP), Christopher Thomas (Secretary), and Mrs. Bertha Grant (Corresponding Secretary).

By the way, Mr. Jordan, Mr. Nunn and me are planning to drive to Seattle Monday, November 30, to participate in the HUD review of the Quarterly Report on our program activities for July, August and September of this year.

EJW.1

C  
O  
P  
Y



citizens  
planning  
board



# portland model cities

CITY DEMONSTRATION AGENCY  
5329 N.E. UNION AVENUE  
PORTLAND, OREGON 97211  
288-6923

## CITIZENS PLANNING BOARD MEMBERS

February 19, 1971

Mr. Lawrence Alberti (E) Eliot\*  
1759 N. Ross  
Portland, Oregon 97227  
284-3122

Mr. Ben Bernhard (A)  
2815 N.E. Stanton  
Portland, Oregon 97212  
287-8404 or 287-1251

Mr. Robert W. Boyer (E) Boise\*  
3804 N. Haight  
Portland, Oregon 97227  
287-3270 or 226-6901

Mrs. Juanita Brown (A)  
4353 N.E. Halsey Apt. #4  
Portland, Oregon 97213  
234-6604 or 287-6906

Mr. Fred Flowers (A)  
339 N. Shaver  
Portland, Oregon 97212  
281-4051 or 226-3361 ext. 1481

Mrs. Barbara Friday (E) Sabin\*  
3924 N.E. 16th  
Portland, Oregon 97212  
287-9043

Mrs. Bertha M. Grant (E) Humboldt\*  
903 N. Humboldt  
Portland, Oregon 97217  
284-6677 or 284-9560

Mr. John Gustafson (A)  
6522 S.E. 32nd Ave.  
Portland, Oregon 97202  
777-2819 or 229-5735

Mr. Ray Holloway (E) King\*  
4046 N.E. 7th Ave.  
Portland, Oregon 97212  
287-2914

Rev. Edgar Jackson (E)  
117 N.E. Stanton  
Portland, Oregon 97212  
287-0952 or 288-7051

Rev. John Jackson (A)  
1734 N.E. First St.  
Portland, Oregon 97212  
288-3603 or 284-1954

Mr. Chalmers Jones (A)  
Youth Opportunity Center  
25 N.E. 11th Avenue 97232  
229-6004

Mr. Lee Kell (A)  
2816 N.E. 19th Ave.  
Portland, Oregon 97212  
222-3531 or 287-7593

Mr. James Loving (E) Boise\*  
4028 N. Michigan  
Portland, Oregon 97227  
281-0464

Mr. Bill Newborne (A)  
9118 N. Chautauqua  
Portland, Oregon 97217  
283-2255

Mrs. Debby Norman (E) Irvington\*  
2616 N.E. 10th  
Portland, Oregon 97212  
288-1901

Mr. Josiah J. Nunn (E) Woodlawn\*  
6133 N.E. 8th Ave.  
Portland, Oregon 97211  
282-1937

Mr. LeRoy Patton (E) Vernon\*  
4910 N.E. 14th Place  
Portland, Oregon 97211  
281-8207

Mrs. Clara Mae Peoples (E)  
Vernon\*  
1406 N.E. Ainsworth  
Portland, Oregon 97211  
287-7532

Mr. Walter Ready (E)  
Woodlawn\*  
6329 N.E. Durham Ave.  
Portland, Oregon 97211  
288-1035

Mr. Robert Rogers (A)  
1008 N.E. Multnomah  
Portland, Oregon 97232  
288-5521

Mrs. Marian Scott (E) King\*  
4828 N.E. Mallory  
Portland, Oregon 97211  
287-0437 or 288-5075

Mr. Herb Simpson (E) Sabin\*  
3415 N.E. 19th Ave.  
Portland, Oregon 97212  
287-5552

Mrs. Opal Strong (E)  
Humboldt\*  
5021 N. Williams Ave.  
Portland, Oregon 97217  
287-9717

Mr. Christopher P. Thomas  
Irvington\*  
2611 N.E. 12th Ave.  
Portland, Oregon 97212  
281-2822

Mr. Harry Ward (A)  
6225 N.E. 42nd Ave.  
Portland, Oregon 97213  
281-5209 or 224-1870

Mr. Richard Wintermute (A)  
601 Royal Building  
716 S.W. Morrison 97205  
222-5890 or 226-4801

(A) Appointed  
(E) Elected

\*Model Neighborhood Area  
Representative

File CPB

CITY OF PORTLAND  
**INTER-OFFICE CORRESPONDENCE**  
(NOT FOR MAILING)

April 21, 1971

*From* Ed Warmoth, MC Coordinator *EW*  
*To* Dept. of Finance & Administration  
*Addressed to* Marge Lyseng  
*Subject* Date for CPB Awards Dinner

Tentative dates of Friday, June 11, or Friday, June 18, have been picked for the Awards Dinner for CPB members which has been discussed in recent weeks.

It is planned that past CPB members would be honored at this event. The Committee wishes to have Mayor Schrunck attend and present the certificates.

The proposed location is the Town Hall, located just West of the Model Cities area between the Minnesota Freeway and Interstate Avenue.

The Committee wishes to confirm the date as soon as possible for their planning. Is it possible at this time to give a tentative commitment for the Mayor for one of these dates?

---  
Friday, June 11, is the Queen's Ball for Rose Festival  
So far the 18th looks better.

EJW.1

TENTATIVE

must be reviewed with  
Mayor Schrunck upon  
his return in May.  
*EW*

April 21, 1971

TO: Charles Jordan  
Director

FROM: Brenda J. Green  
Citizens Participation Coordinator

SUBJECT: Occasion to Honor Past Board Members

On April 19, 1971, at 5:30 p.m. the committee appointed by the Chairman of the Citizens Planning Board to investigate and recommend a mechanism to honor past Board members met at the Neighborhood Development Office #1, 5630 N. E. Union. Those present were:

Opal Strong  
Marian Scott

Debby Norman  
Chalmers Jones, Chairman

Brenda J. Green, CDA staff

Decisions for recommendations to the Citizens Planning Board made by the committee were:

A. Certificate of Merit

1. Have three signatures (Mayor, Citizens Planning Board Chairman and CDA Director)
2. Date and Board affiliation would be opposite the page of the three signatures. (Please see attached sample certificate)
3. Other than the two changes above, the certificate will be worded as printed.

B. Attendance

- |   |          |
|---|----------|
| 1. All present Board members and spouses  | 54       |
| 2. All CDA staff and spouses  | 90       |
| 3. Past Citizens Planning Board members and spouses   | 24       |
| 4. Alternates who served on the Citizens Planning Board 1960-1969 if research shows all alternates listed (approximately 10) with spouses | 20       |
| 5. Mayor<br>Ed Hammoth and spouses  | <u>4</u> |

TOTAL 192

C. Dinner Buffet

1. Mrs. Jessie Hill as caterer. If there is a scheduling conflict, Mrs. Tressie Dixon will be contacted.
2. Caterer will set up cash bar if possible.
3. Bonus - to be reported after staff contact. Dinners approximately \$4.00 - \$5.00 per plate.

D. Place

1. Town Hall - 3425 N. Montana Phone: 284-7447

Memo - Page 2  
Jordan  
4-21-71

E. Funding

All Model Cities funds (except for cash bar)

Town Hall rental	--	\$ 250.00
Dinner (192 persons X \$4.50 approx.)		864.00
Certificates printed (approx)		<u>25.00</u>

TOTAL COST APPROXIMATELY \$1,139.00

F. Date

Friday or Saturday evening in June. Preferably June 11, 1971. The date is contingent upon the availability of the Mayor.

I will continue to find date, place, catering services, printing of certificates, and research files for alternates 1968-1969, until further direction from you.

RJG

BRENDA J. GREEN

cc: Official files (2)  
Director/Jordan  
CP Coord/Author/Green ✓  
CP Spec/Maller  
4-21-71  
bh



citizens  
planning  
board



B-22-02

# portland model cities

CPS appointments

CITY DEMONSTRATION AGENCY  
5329 N.E. UNION AVENUE  
PORTLAND, OREGON 97211  
288-6923

## CITIZENS PLANNING BOARD MEMBERS

August 25, 1971

Mr. Lawrence Alberti (E) Eliot\*  
1759 N. Ross  
Portland, Oregon 97227  
284-3122

Mr. Ben Bernhard (A)  
2815 N.E. Stanton  
Portland, Oregon 97212  
287-8404 or 287-1251

Mr. Robert W. Boyer (E) Boise  
5255 N. Vancouver Avenue *RUNNING*  
Portland, Oregon 97211 *HUMBOLDT*  
287-4622

Mrs. Juanita Brown (A)  
3708 N.E. Portland Blvd.  
Portland, Oregon 97211  
234-6604 or 287-6906

✓ Mr. Fred Flowers (A)  
339 N. Shaver  
Portland, Oregon 97212  
281-4051 or 226-3361 ext. 1481

Mrs. Barbara Friday (E) Sabin\*  
3924 N.E. 16th Avenue  
Portland, Oregon 97212  
287-9043 (1 To Go)

Mrs. Bertha M. Grant (E) Humboldt\*  
903 N. Humboldt *NOT*  
Portland, Oregon 97217 *RUNNING*  
284-6677 or 284-9560

Mr. John Gustafson (A)  
6522 S.E. 32nd Avenue  
Portland, Oregon 97202  
777-2819 or 229-5735

Mr. Ray Holloway (E) King\*  
4046 N.E. 7th Avenue  
Portland, Oregon 97212  
287-2914 or 288-8321

Rev. Edgar Jackson (E)  
117 N.E. Stanton  
Portland, Oregon 97212  
287-0952 or 282-4524 (1 To Go)

✓ Rev. John Jackson (A)  
1734 N.E. First St.  
Portland, Oregon 97212  
288-3603 or 284-1954

✓ Mr. Chalmers Jones (A)  
Youth Opportunity Center  
25 N.E. 11th Avenue  
Portland, Oregon 97232  
229-6004

Mr. Lee Kell (A)  
2816 N.E. 19th Avenue  
Portland, Oregon 97212  
222-3531 or 287-7593

Mr. James Loving (E) Boise\*  
4028 N. Michigan  
Portland, Oregon 97227  
281-0464

✓ Mr. Bill Newborne (A)  
9118 N. Chautauqua  
Portland, Oregon 97217  
283-2255

Mrs. Debby Norman (E) Irvington\*  
2616 N.E. 10th Avenue  
Portland, Oregon 97212  
281-1088

Mr. Josiah J. Nunn (E) Woodlawn\*  
6133 N.E. 8th Avenue  
Portland, Oregon 97211  
287-2631 (1 To Go - BUT MOVED)

Mr. LeRoy Patton (E) Vernon\*  
4910 N.E. 14th Place  
Portland, Oregon 97211  
281-8207 (1 To Go)

Mrs. Clara Mae Peoples (E) Vernon\*  
1406 N.E. Ainsworth St.  
Portland, Oregon 97211  
287-7532 or 288-8321

Mr. Walter Ready (E)  
Woodlawn\*  
6329 N.E. Durham Avenue  
Portland, Oregon 97211  
288-1035

Mr. Robert Rodgers (A)  
1008 N.E. Multnomah  
Portland, Oregon 97232  
288-5521

Mrs. Marian Scott (E) King\*  
4828 N.E. Mallory  
Portland, Oregon 97211  
287-0437 or 288-8131 (1 To Go)

Mr. Herb Simpson (E) Sabin\*  
3415 N.E. 19th Avenue  
Portland, Oregon 97212  
287-5552

Mrs. Opal Strong (E)  
Humboldt\*  
5021 N. Williams Avenue  
Portland, Oregon 97217  
287-9717 (1 To Go)

Mr. Christopher P. Thomas  
Irvington\*  
2611 N.E. 12th Avenue  
Portland, Oregon 97212  
281-2822 or 222-3531 (1 To Go)

Mr. Harry Ward (A)  
6225 N.E. 42nd Avenue  
Portland, Oregon 97213  
281-5209 or 224-1870

✓ Mr. Richard Wintermute (A)  
601 Royal Building  
716 S.W. Morrison 97205  
222-5890 or 226-4801

(A) Appointed \*Model Neighborhood Area  
(E) Elected Representative

*File- CPB appointments*

PORTLAND MODEL CITIES - CITY DEMONSTRATION AGENCY

Inter-Office Memorandum

TO: Ed Warmoth  
Model Cities Coordinator

FROM: Brenda J. Green  
Citizens Participation Coordinator

DATE: August 26, 1971

SUBJECT: 1971 Citizens Planning Board Election

Regarding the 1971 Citizens Planning Board Election, those appointed seats that are to be reappointed or have new appointments are:

Mrs. Juanita Brown  
Mr. John Gustafson  
Mr. Lee Kell  
Mr. Ben L. Bernhard  
Mr. Robert Rodgers  
Mr. Harry Ward

Those who were appointed in 1970 for a two (2) year term are:

Mr. Fred Flowers  
Mr. John H. Jackson  
Mr. Chalmers Jones  
Mr. William Newborne  
Mr. Richard Wintermute

These seats will be up for appointment September, 1972. The Mayor may wish to appoint someone to fill the unexpired term of Richard Wintermute since he travels extensively for his job, and has not attended a Citizens Planning Board meeting since March 3, 1971.

BJG

cc: Director/Jordan  
CP Coord/Author/Green  
8-27-71  
VS

*9/22/71  
Jordan meeting  
9/23/71*

*discussed with Jordan  
also Civil Service  
EW*



Ed:

I do not have any suggestions for new appointments for the six (6) seats requiring reappointment. However, Dick Wintermute is not active at all and there should be an appointment to fill his term. Possibly Bennett Austin since he served at one time as a appointed representative from Irvington to fill an unexpired term. He was defeated at the polls last year.

Sincerely yours,

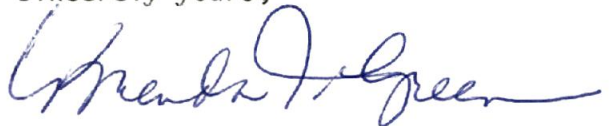
A handwritten signature in blue ink, appearing to read "Brenda J. Green". The signature is fluid and cursive, with the first name "Brenda" being more prominent and the last name "Green" following in a similar style.

(Mrs.) Brenda J. Green  
Citizens Participation Coordinator

Sept 13, 1971

File -  
CPS members

THE OREGON JOURNAL, M

OREGON JOURNAL

## NORTHWEST BUSINESS



MAU MAU WIGS, African clothing and furniture are part of Distribution Enterprises' product line. New black enterprise

has eight shareholders and is headed by Roy Holloway, left. Eugene Cooke, right, is training supervisor of sales staff.



# Stubborn Black Merchandiser Finds Simon-Pure Product Line

By KEN BRADLEY  
Journal Business Editor

A new black enterprise is testing its wings in Portland.

Distribution Enterprises is headed by Roy Holloway, a Western-garbed entrepreneur, also active in the Community Care Program, Model Cities Planning Board and the Albina Police Community Relations Board. It has eight shareholders.

Holloway has three things in mind. He wants to get black-labeled products into white stores, raise the standard of living for blacks, and at the same time ease racial hostilities.

"IF BLACKS see goods in the stores that are completely produced by blacks they will be convinced they have a part in the overall economy," is the way Holloway sees things.

However, getting the business launched wasn't as easy as one might think. Holloway's self-imposed rules are strict. When he says black-produced goods he means right from top management down.

Armed with \$8,000 he collected from interested citizens, Holloway set out for San Francisco and Oakland. He found lots of enterprises that were managed by blacks but either were funded by the U.S. government or by whites. A trip to Seattle had the same results.

He returned to Portland, started asking questions of acquaintances and found leads on completely black firms in the East. Two likely prospects in Illinois went sour as Holloway traced the corporate chain.

PENNSYLVANIA proved to be the pot of gold, as Holloway located three minority-run companies that could meet his rigid standards. One company is a public corporation, another is a private black company and the third is run by a Chicano.

So now Distribution Enterprises had a product line for its 1634 NE Alberta St. showroom and office family. Mau mau wigs, "big sellers back East where they add to the 'ridiculous look' which is growing in popularity"; African style clothing, especially the disheka (a colorful loose-fitting garment that hangs below the knees), and furniture (living room, bedroom) flowed into the warehouse.

Fred Meyer was the first business to come forward. In fact, the Meyer organization had provided some of the original \$8,000 seed money. Meyer not only placed the first order, he offered to assist in product development for black manufacturers.

J. C. Penney has approved an initial purchase and is testing the products.

"We're waiting for a decision from Meier & Frank, and G. I. Joe has bought the whole line," Holloway said happily. "We have to go carefully, there aren't enough supplies at the moment."

AS FOR direct sales, Holloway doesn't mince words. "We know who's jivin'. There will be those with long lips and tongue we'll have to sort out. There is no denying that we have some people who have become social leeches because of improper management of school handouts."

Holloway grew up in Oklahoma. His mother was unable to look after her four boys and work as a housemaid, too. A childless white rancher took them in.

The big Irishman was a strict disciplinarian, and didn't spare the rod. "We didn't like it at the time but have since realized that he was preparing us for the tough road ahead of us.

"After I left I was in and out of trouble for a while — fighting and the like. Then I realized I was wasting my potential and went through a self-examination period. The religious background instilled by my mother and the discipline provided by the Lawton, Okla., rancher gave me something with which to draw comparisons.

"YOU SEE, that's the problem with ghetto kids — they can't see their background as it relates to their future. All-black products in the stores will give them a success factor to identify with.

"Sure I could be used or taken advantage of. Anybody would be a fool to think otherwise. I'm willing to be used by anyone if it will advance my people.

"When blacks see our goods in the store it will stimulate individual creativity."

What if Distribution Enterprises fails?

"It can't fail. Nothing good can fail, something good would grow from it.

"Myself, I've got a feeling it will go big."



CITY OF PORTLAND  
OREGON

September 28, 1971

Mayor Terry D. Schrunk has announced the reappointment of six persons to the Citizens Planning Board of the Portland Model Cities Program.

The appointees who will serve two year terms to October 1973 are:

Mrs. Junanita Brown  
3708 N. E. Portland Blvd.

Mr. Ben Bernhard  
2815 N. E. Stanton

Mr. John Gustafson  
6522 S. E. 32nd Avenue

Mr. Lee Kell  
2816 N. E. 19th

Mr. Robert Rogers  
1008 N. E. Multnomah

Mr. Harry Ward  
6225 N. E. 42nd Avenue

Mayor Schrunk stated last week that Mr. Richard Wintermute had resigned with one year left to go on his appointment and that Mr. Josiah Nunn was being appointed to fill out the balance of the term. Mr. Nunn has been an elected representative from the Woodlawn area and Chairman of the Citizens Planning Board.

The composition of the Board includes 11 appointed members who serve along with 16 elected members, elected two each from the 8 neighborhoods which are included in the Model Cities area. The annual election was held Saturday, Sept. 25.



CITY OF PORTLAND  
OREGON

September 24, 1971

Mr. Josiah Nunn, Chairman  
Citizens Planning Board  
12811 N. E. Rose ParkWay  
Portland, Oregon 97230

Dear Joe;

It has come to my attention this week that your membership on the Citizens Planning Board as an elected member will come to an end when the elections are held September 25, since you have recently moved to a home outside the Model Cities Area.

I believe that you have background which can be of value to the Model Cities Program, therefore I'm requesting that you'll accept my appointment to serve as a member on the Citizens Planning Board. This appointment is to become affective immediately and will expire in October 1972. It is for the balance of the appointment term, which is vacated by the resignation of Citizens Planning Board Member Richard Wintermute.

It is clear from the letter which I have received from the Woodlawn Improvement Association and telephone calls which have come to me from Election Committee Chairman Glen Childs and others that many persons have a high regard for your participation in the Model Cities Program.

I thank you sincerely for the many hours which you have contributed in support of the Portland Model Cities Program.

Yours truly,  
*Terry D. Schunk*  
MAYOR

cc: Charles Jordan, Director Model Cities  
Glen Childs, Chairman Citizens Planning Board Election Committee

TDS.EW.c

COPY



CITY OF PORTLAND  
OREGON

September 24, 1971

Mr. Richard Wintermute  
601 Royal Building  
716 S. W. Morrison  
Portland, Oregon 97205

Dear Mr. Wintermute;

I'm writing to confirm acceptance of your resignation as an appointed member of the Citizens Planning Board for the Portland Model Cities Program.

Thank you for the service which you have performed since being appointed in July 1969. I regret that your heavy business schedule has made it necessary for you to discontinue participation in the Model Cities Program.

We look upon you as a valuable volunteer for public service. As conditions change in the future, we hope you will again consider being available for a civic affairs appointment.

Yours truly,

MAYOR

cc: Mr. Josiah J. Nunn, Chairman Citizens Planning Board  
Charles Jordan, Director Model Cities

TDS.EW.c

COPY



CPB- appointments

O. OF THE MAYOR  
CITY HALL

TERRY D. SCHRUNK  
MAYOR



CITY OF PORTLAND  
OREGON

September 24, 1971

Mr. Clarence Jensen, Chairman  
Woodlawn Improvement Association  
5630 N. E. Union  
Portland, Oregon 97211

Dear Mr. Jensen;

Thank you for your letter calling attention to the status of Mr. Josiah J. Nunn as a member of the Citizens Planning Board for the Portland Model Cities Program.

I concur with your recommendation that it would be valuable to the program to have him continue as an appointed board member. I've sent Mr. Nunn a letter asking him to accept appointment to begin immediately and expire in October 1972. This will be completion of a two year term from which another board member recently resigned.

Thank you again for your interest in this matter.

Yours truly,

*Terry D. Schunk*  
MAYOR

cc: Charles Jordan, Director Model Cities  
TDS, EW.c

COPY

WOODLAWN  
IMPROVEMENT  
ASSOCIATION

5630 NORTHEAST UNION AVENUE  
PORTLAND, OREGON 97211  
288-5075

September 22, 1971

The Honorable Terry D. Schrunk  
Mayor, City of Portland  
Portland City Hall  
1220 SW 5th Avenue  
Portland, OR. 97204

Dear Mayor Schrunk:

The Woodlawn Improvement Association realizes that only a short time remains before your selection of new appointees to the Model Cities Citizens Planning Board. However, due to circumstances of which we were unaware until last evening, the Association wishes to submit one name for your consideration, the name of Josiah J. Nunn.

At the September 21, 1971 meeting of the Model Cities Citizens Planning Board, it was decided that two Board members who have moved outside the areas from which they were elected would be ineligible to complete the remainder of their terms. One of these, Mr. Nunn, was elected from the Woodlawn neighborhood. Mr. Nunn informed the Woodlawn Improvement Association Executive Board at its July 28, 1971 meeting that he was moving outside the neighborhood but was retaining ownership of his property in Woodlawn. He expressed his desire to continue serving Woodlawn and the Model Cities program if this were agreeable to the Association. The Woodlawn Improvement Association bylaws allow for membership to anyone residing in or owning property in the neighborhood and the Executive Board voted unanimously to affirm its support of Mr. Nunn as Woodlawn representative to the Citizens Planning Board. Mr. Nunn also expressed his wish to continue serving on the Citizens Planning Board at the September 14, 1971 meeting of the Woodlawn Improvement Association General Membership.

We of the Woodlawn Improvement Association have found Mr. Nunn's concern for and participation in our Association an invaluable asset in our attempt to develop plans and programs which will improve the quality of life in our neighborhood.

*For Community Improvement*

The Honorable Terry D. Schruck

Page 2

September 22, 1971

The Association supported Mr. Nunn's candidacy for the Citizens Planning Board and have continued our support during his year of service on the Board where he has ably demonstrated his commitment not only to the betterment of Woodlawn but to the success of the whole Model Cities program.

While we respect the rules of the Citizens Planning Board regarding eligibility to seek and hold elected positions (see attached bylaws, Section II, #7, Residency), the Woodlawn Improvement Association feels that it would be a tragic mistake if a man of Mr. Nunn's proven value to the Model Cities program were unable to continue service on the Citizens Planning Board.

We therefore, urge you to select Josiah J. Nunn for appointment to the Citizens Planning Board.

Sincerely,

A handwritten signature in blue ink that reads "Clarence M. Jensen". The signature is written in a cursive, flowing style.

Mr. Clarence Jensen, Chairman  
Woodlawn Improvement Association

CJ/jc  
Enclosure

RULES AND OPERATING PROCEDURE OF THE  
CITIZENS PLANNING BOARD OF THE  
MODEL CITIES PROGRAM  
Portland, Oregon

Draft  
11/12/70

I  
OFFICE

The office of the Citizens Planning Board, hereinafter referred to as the Board, shall be located at 5329 N.E. Union Avenue, Portland, Oregon, 97211.

II  
MEMBERS

1. Composition

(a) The Board shall consist of 27 members selected as follows:

(i) Each of the following eight (8) elementary school attendance areas shall elect two (2) representatives who shall be residents of the area from which they are selected:

Boise	Eliot
Humboldt	King
Irvington	Sabin
Vernon	Woodlawn

(ii) The Mayor of the City of Portland shall appoint the balance of the members.

2. Vacancies

(a) If any elected member of the Board is unable for any reason to serve on the Board, then the Board, upon the recommendation of the neighborhood organization, shall temporarily fill the vacancy until the next regular Board election.

(b) If any appointed member of the Board is unable for any reason to serve on the Board, then the Board shall recommend a person or persons to the Mayor for his consideration for appointment to fill out the unexpired term of said appointed member.

*Proposed*



3. g. Absences

If any elected member of the Board misses three (3) consecutive regular meetings of the Board, his Neighborhood Organization will be notified of said fact. The Neighborhood Organization, upon recommendation to the Board, shall temporarily fill the vacancy until the next regular Board election. The replacement may at that time file as a candidate for the vacancy.

4. B. Conflicts of Interests

Any person working directly for any project or program of the Model Cities Agency shall refrain from voting when his Agency's interest is before the Board. If contested, a two-thirds (2/3) majority vote of members present will determine conflict of interest.

5. Elections and Appointments

(a) Time

An election shall be held annually, on the last Saturday of September, with the first election to be held on the last Saturday of September, 1968. In addition to Board members, any other elective office under the Model Cities Program may be filled at such elections.

(b) Eligibility

A person shall be eligible to vote in said election if said person is (1) a resident of the Model Cities area, and (2) at least 14 years of age on or before the date of the election.

(c) Administration

For each regular and special election, the Board shall appoint an election committee, composed of not less than one (1) representative from each school attendance area, to work with the League of Women Voters for the purpose of supervising and administering the elections.

(d) First and Second Elections Only

(i) For the first election, position No. 2 (that position which received the second highest number of votes in the initial election held on March 2, 1968) for each school attendance area shall be open for election. Position No. 1 (that position which received the highest number of votes in said initial election) from each school attendance area shall be open for election the following year.

- (ii) Six (6) of the appointed positions shall be open for appointment by the Mayor of the City of Portland on or about the time set for the first election. The balance of the appointed positions shall be open for appointment by the Mayor on or about the time set for the election in the following year.

6. Term

The term of office for members shall be two years except in the event of a vacancy. The replacement shall serve until the next regular Model Cities election, at which time the position will be declared vacant and open for election. In the event, two (2) seats are vacant, one shall have a one (1) year term and one shall have a two (2) year term based on being numbered (1) and (2).

7. Residency

When an elected member moves from his school attendance area, his position becomes vacant. This vacancy is to be temporarily filled by the Board upon recommendation from the recognized Neighborhood Organization at the Neighborhood Organization's next regular meeting. The replacement shall serve until the next regular Model Cities Board election, at which time the position will be declared vacant.

III  
OFFICERS

1. Officers

The officers of the Board shall be the Chairman, Vice-Chairman, Second Vice-Chairman, Secretary and Corresponding Secretary.

2. Election

The officers of the Board shall be elected by the Board.

- (a) Elections shall be held at the last regular meeting in the month of November or at the earliest date convenient to the Board.

3. Removal

Any officer of the Board may be removed from his office for cause by the Board. Any officer of the Board may be removed by a two-thirds (2/3) majority vote of members present if there are twenty-three (23) members present. Voting will be done by secret ballot.

FOR CAUSE

4. Term

All officers of the Board shall serve a one-year term beginning from the date of their election or until their successors have been duly elected and qualified. No officer shall serve in the same office for more than one term.

5. Vacancies

A vacancy in any office for any reason shall be filled by the Board for the unexpired portion of the term.

IV  
DUTIES OF OFFICERS

1. Chairman

The Chairman shall preside at the meetings of the Board and shall be the chief administrative officer of the Board.

2. Vice-Chairman and Second Vice-Chairman

The Vice-Chairman and Second Vice-Chairman, in the order ~~of~~ <sup>NAMED</sup> seniority, shall in the absence or disability of the Chairman, exercise the powers and perform the duties of the Chairman. The Vice-Chairman and Second Vice-Chairman shall also exercise such other powers and perform such other duties as shall be prescribed by the Board or by the Chairman or by these Rules and Operating Procedure.

3. Secretary

The Secretary shall keep or have kept under his direction an accurate record of the activities of the Board, including minutes of all meetings of the Board, which records shall be preserved and available to any member upon reasonable request. The Secretary shall be responsible for notifying members of the time and place of all meetings.

4. ~~Assistant~~ Corresponding Secretary

~~The Corresponding Secretary shall handle all correspondence of the Board, both incoming and outgoing, under the direction of the Chairman. The Corresponding Secretary shall, in the absence or disability of the Secretary, exercise the powers and perform the duties of the Secretary. He shall also exercise such other powers and perform such other duties as may be prescribed by the Board or by the Chairman.~~

## V MEETINGS

### 1. Regular Meetings

Regular meetings of the Board shall be held on the first and third Tuesday of each month. All regular meetings of the Board shall begin promptly at 7:30 p.m. and every attempt shall be made to adjourn not later than 10:00 p.m.

### 2. Special Meetings

Special meetings of the Board may be called for any purpose by the Chairman or by any five (5) members who make such request in writing to the Executive Committee. Notice of special meetings shall be given by or at the direction of the Chairman or the Executive Committee to each member not less than 24 hours prior to the time set for the meeting, either personally or by mail. The Executive Committee shall, upon proper request, call a special meeting within 48 hours after receiving such request.

### 3. Public Meeting

All regular meetings of the Board and of the working committees shall be open to the public.

(a) All executive and standing committees meetings of the Citizens Planning Board are exempt from this regulation at their discretion.

### 4. Place of Meetings

Regular Board Meetings shall be held at Cascade Center as long as facilities are available or at a place designated by the Chairman.

### 5. Quorum

At any meeting of the Board, fourteen (14) of the members of the Board shall constitute a quorum.

### 6. Majority Rule

All questions and votes shall be decided by a majority of the votes cast at any meeting of the Board, except those provisions where two-thirds (2/3) vote is required.

### 7. Right to be Heard

Governed by Roberts Rules of Order. Audience participation can be limited to three (3) minutes per person ( 2 pro and 2 con ) at the discretion of the Chairman.



VI  
COMMITTEES

1. Committees

The Board shall have the power to establish committees and to set their composition and duties. A majority of the members of a committee shall constitute a quorum.

2. Standing Committees

In addition to such other committees as the Board may from time to time authorize and the Chairman may appoint (with the Board's approval) there shall be the following standing committees:

- Executive Committee
- Personnel Committee
- Rules Committee

Members of standing committees, except for the Executive Committee, shall be appointed by the Executive Committee and ratified by the Board. Except for the Executive Committee, each standing committee shall elect its own officers. Meetings of the standing committees shall be called by the presiding officer at the convenience of the members.

3. Term

All standing committee members shall hold office for one (1) year from the date of their election or until their successors have been elected and qualified. A person may serve on only one standing committee at a time. No person shall serve more than two (2) consecutive terms on any one committee except the Chairman of the Board.

4. Executive Committee

The Executive Committee shall consist of the officers of the Board plus four (4) other members to be elected by the Board. The Chairman of the Board shall be the Chairman of the Executive Committee. The Executive Committee shall call a special meeting of the Board if requested in writing by any five (5) Board members. The Executive Committee between regular meetings of the Board shall represent the Board, provided, however, that any policy action considered by the Executive Committee shall be subject to the approval of the Board at its next meeting.

5. Personnel Committee

The Personnel Committee shall consist of five (5) members of the Board to be appointed by the Executive Committee and ratified by

A. the Board. By authority of the Personnel Hiring Committee the City Demonstration Agency Director is authorized to fill authorized positions until such time as the Personnel Hiring Committee deems it necessary to recommend to the Citizens Planning Board that said authority be revoked.

6. Rules Committee

A. The Rules Committee shall consist of five (5) members appointed by the Executive Committee and ratified by the Board. The Chairman of the Rules Committee will be Parliamentarian of the Citizens Planning Board. The Rules Committee shall meet periodically to review the by-laws to make necessary provisions for change subject to Board ratification and addition.

A. 7. Special Committees

Special committees can be appointed by the Chairman and authorized by the Board when the need arises. Upon completion of their job, a special committee shall be terminated.

VII  
WORKING COMMITTEES

A. 1. In addition to other working committees that the Board may from time to time authorize, the following shall be the working committees of the Model Cities Program:

- A. Citizens Participation
- B. Education
- C. Employment
- D. Economic Development & Transportation
- E. Health Services
- F. Housing & Physical Environment
- G. Law & Justice
- H. Social Services
- I. Recreation & Culture

A. 2. Members

Only residents of the Model Cities area may be voting members of any committee. The exception to this is Board members who reside outside the Model Cities area.

A. 3. Officers

Each working committee shall have a chairman and such other officers as deemed necessary by the working committee. The duties of the chairman shall correspond with the duties of the Chairman of the

8  
Board. The chairman shall be a resident of the Model Cities area and shall be elected by the committee. Each working committee chairman shall be an advisory member of the Board. Board members cannot hold offices on working committees.

4. Sub-Committees

Working committees may form sub-committees for any purpose.

~~Deleted~~  
5. Voting Rights

~~All members of a working committee shall have the right to vote.~~

5. Rules and Operating Procedures

All working committees are subject to the rules and operating procedures as set forth by the Model Cities Citizens Planning Board working committees' policies and procedures.

VIII  
AMENDMENTS

A These rules and operating procedures of the Citizens Planning Board may be altered, amended or repealed and new rules and operating procedures adopted by the Board at any regular meeting of the Board after the proposed changes have been read at two successive regular meetings, except when these Rules and Operating Procedures conflict with city, state, or Federal policies. A two-thirds (2/3) vote of the Board is necessary to pass any amendment.

IX  
RULES OF ORDER

A At all meetings of the Board, Roberts Rules of Order shall govern unless in conflict with these Rules and Operating Procedures.



CITY OF PORTLAND  
OREGON

September 28, 1971

Mr. Ben Bernhard  
2815 N. E. Stanton  
Portland, Oregon 97212

Dear Mr. Bernhard;

Thank you for accepting my appointment to continue serving on the Citizens Planning Board of the Portland Model Cities Program. The work that you have been doing is appreciated and valuable. Continuity will be achieved by your action.

I feel that the program is making progress and I'm grateful to your efforts in this regard. Your continued service will provide a valuable continuity.

This appointment is for a two-year term to expire October, 1973.

Yours truly,

*Terry D. Schrank*  
MAYOR

cc: Josiah J. Nunn, Chairman Citizens Planning Board  
Charles Jordan, Director Model Cities Agency

TDS. c

COPY

Also Sent to:  
Harry Ward  
Robert Rogers  
Lee Kell  
Junanita Brown  
John Gustafson



citizens  
planning  
board



*File—*  
portland model cities

OCT 26 1971

CITY DEMONSTRATION AGENCY  
5329 N.E. UNION AVENUE  
PORTLAND, OREGON 97211  
288-6923

CITIZENS PLANNING BOARD MEMBERS

September 29, 1971

Mrs. Bessie James Bagley (E)  
\*Irvington  
2346 N.E. 11th  
Portland, Oregon 97212  
287-6226

Mr. Ben Bernhard (A)  
2815 N.E. Stanton  
Portland, Oregon 97212  
287-8404 or 287-1251

Mr. Carl Bowles (E) \*Boise  
3730 N.E. Cleveland  
Portland, Oregon 97212  
281-2832

Mr. Robert W. Boyer (E)  
\*Humboldt  
5255 N. Vancouver Avenue  
Portland, Oregon 97211  
287-4622

Mrs. Juanita Brown (A)  
3708 N.E. Portland Blvd.  
Portland, Oregon 97211  
234-6604 or 287-6906

Mr. Jack Deyampert, Jr. (E)  
\*Eliot  
2036 N.E. Rodney  
Portland, Oregon 97212  
284-8308

Mr. Fred Flowers (A)  
339 N. Shaver  
Portland, Oregon 97212  
281-4051 or 226-3361 Ext.1481

Mrs. Barbara Friday (E) \*Sabin  
3924 N.E. 16th Avenue  
Portland, Oregon 97212  
287-9043

Mrs. Ella Mae Gay (E) \*King  
5255 N.E. Mallory  
Portland, Oregon 97211  
282-9725

Mr. Daryl L. Griffith (E)  
\*Woodlawn  
633 N.E. Portland Blvd.  
Portland, Oregon 97211  
287-8975

Mr. John Gustafson (A)  
6522 S.E. 32nd Avenue  
Portland, Oregon 97202  
777-2819 or 229-5735

Rev. Edgar Jackson (E) \*Eliot  
117 N.E. Stanton  
Portland, Oregon 97212  
287-0952 or 282-4524

Rev. John Jackson (A)  
1734 N.E. First St.  
Portland, Oregon 97212  
288-3603 or 284-1954

Mr. Chalmers Jones (A)  
223 N. E. Graham  
Portland, Oregon 97212  
1-378-4728

Mr. Lee Kell (A)  
2816 N.E. 19th Avenue  
Portland, Oregon 97212  
222-3531 or 287-7593

Mr. James Loving (E) \*Boise  
4028 N. Michigan  
Portland, Oregon 97227  
281-0464

Mr. Bill Newborne (A)  
9118 N. Chautauqua  
Portland, Oregon 97217  
283-2546

Mr. Josiah J. Nunn (A)  
12811 N.E. Rose Parkway  
Portland, Oregon 97230  
287-2631

Mr. LeRoy Patton (E) \*Vernon  
4910 N.E. 14th Place  
Portland, Oregon 97211  
281-8207 or 233-2487

Mrs. Clara Mae Peoples (E)  
\*Vernon  
1406 N.E. Ainsworth  
Portland, Oregon 97211  
287-7532 or 288-8321

Mr. Walter Ready (E)  
\*Woodlawn  
6329 N.E. Durham Avenue  
Portland, Oregon 97211  
288-1035

Mr. Robert Rodgers (A)  
1008 N.E. Multnomah  
Portland, Oregon 97232  
288-5521

Mrs. Marian Scott (E) \*King  
4828 N.E. Mallory  
Portland, Oregon 97211  
287-0437 or 288-8131

Mr. Herb Simpson (E) \*Sabin  
3415 N.E. 19th Avenue  
Portland, Oregon 97212  
287-5552

Mrs. Opal Strong (E)  
\*Humboldt  
5021 N. Williams Avenue  
Portland, Oregon 97217  
287-9717

Mr. Christopher P. Thomas  
\*Irvington  
2611 N.E. 12th Avenue  
Portland, Oregon 97212  
281-2822 or 222-3531

Mr. Harry Ward (A)  
6225 N.E. 42nd Avenue  
Portland, Oregon 97213  
281-5209 or 224-1870

(A) Appointed  
(E) Elected

\*Model Neighborhood  
Representative

File - CPB

CITY OF PORTLAND  
INTER-OFFICE CORRESPONDENCE  
(NOT FOR MAILING)

October 7, 1971

From Edward J. Warmoth, Model Cities Coordinator  
To  
Addressed to Mayor Terry D. Schrunk  
Subject Meeting with Citizens Planning Board, in November

C  
O  
P  
Y

A suggestion for a joint meeting of the CPB and City Council members was made this week (Tuesday night) during an orientation session for newly elected members in which I participated. Old members were present and this suggestion came from one of them. It was generally accepted as a good method to get all Commissioners to better understand the views of persons who live in that area.

I told them that I would explore this possibility.

Perhaps it would be possible to arrange something in late November after the CPB has elected its President for the 1971-72 term.

I envision a noon luncheon with a general "open forum" format. It could be held downtown for the convenience of Council members, either at City Hall with a box lunch or at some restaurant meeting room. CPB members could meet at Model Cities and come downtown in shared transportation.

An evening meeting would also be a possibility.

Do you have any suggestions for a type of gathering and a possible date?

EJW.c



# portland model cities

January 4, 1972

The Honorable Terry D. Schrunk  
Mayor of Portland  
Portland, Oregon 97204

Dear Mayor Schrunk:

Due to the unfortunate death of Mrs. Junaita Brown, a vacancy is realized on the Citizens Planning Board.

Mrs. Brown's seat was an appointee, therefore, it is your prerogative to replace. I would, however, like to recommend Mrs. Debbie Norman, a past Board member, that gave so unselfishly of her time while serving on the Board. I feel Mrs. Norman's experience will prove invaluable as we move forward in our endeavor.

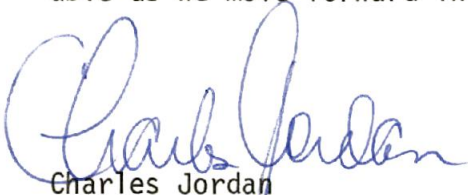

Charles Jordan  
Executive Director

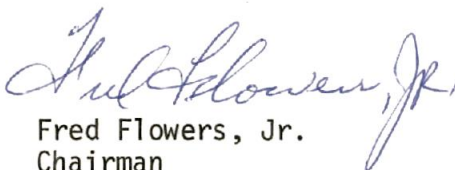

Fred Flowers, Jr.  
Chairman  
Citizens Planning Board



CITY OF PORTLAND  
OREGON

January 10, 1972

Mrs. Debby Norman  
2616 N. E. 10th Avenue  
Portland, Oregon 97212

Dear Mrs. Norman;

Please consider this letter my formal appointment for you to serve as a member of the Citizens Planning Board of the Portland Model Cities Program.

We are appreciative of the good work you have done in the past for the Model Cities Program and feel fortunate that you will give your time to serve again as a member of the Citizens Planning Board.

This appointment is to fill the vacancy created by the unfortunate death of Mrs. Junanita Brown and will extend to expire October, 1973.

Yours truly,

MAYOR

cc: Fred Flowers, Jr., Chairman Citizens Planning Board  
Charles Jordan, Director Model Cities Agency

TDS.c.EJW

COPY



From the Desk of:

EDWARD J. WARMOTH  
MODEL CITIES COORDINATOR  
OFFICE OF THE MAYOR  
CITY HALL  
PORTLAND, OREGON 97204

Jan. 7, 1972

Mayor Schrunck--

Note attached recommendation from Charles Jordan and Fred Flowers to fill the CPB vacancy created by recent death of Mrs. Juanita Brown (appointed member). Her term ran from Sept. 1971 to Sept. 1973.

The recommendation is for Debbie Norman, who served on the CPB as an elected member from Sept. 1969 to Sept. 1971. She worked very hard and has a good understanding of the program.

If this meets with your approval, I'll take care of a letter for your signature, etc.

Background

Mrs. Norman was elected from Irvington in 1969 by a large vote.

She ran for re-election in 1971, but was defeated 36 to 32 by Bessie James Bagley in a race that had several candidates.

Mrs. Brown lived outside the M.C. area on N.E. Halsey.

Ed  
OK [signature]

MAR 24 1972

citizens  
planning  
board



# portland model cities

CITY DEMONSTRATION AGENCY  
5329 N.E. UNION AVENUE  
PORTLAND, OREGON 97211  
288-6923

COMMITTEE APPOINTMENTS BY THE CHAIRMAN, MR. FRED FLOWERS, JR., MARCH 7TH, 1972

## PERSONNEL HIRING COMMITTEE

Herb Amerson  
Bill Newborne  
Walter Ready  
Barbara Friday  
Ella Mae Gay

(Mr. Loving - Special Assistant to this Committee)

## HOSPITALITY COMMITTEE

Marian Scott

## RULES COMMITTEE

Harry Ward  
Hasten Payne  
Bessie Bagley  
Jack Deyampert

## EVALUATION COMMITTEE

LeRoy Patton  
Bill Newborne  
Harry Ward  
John Gustafson  
Herb Simpson

RELOCATION COMMITTEE - no longer necessary

## BUDGET REVIEW COMMITTEE

James Loving  
Lee Kell  
Josiah Nunn  
Opal Strong  
Ben Bernhard

## EMANUEL LIAISON COMMITTEE

Robert Rogers  
Harry Ward  
Jack Deyampert

## WORKING COMMITTEE TASK FORCE

Marian Scott - co Chairman

Ben Bernhard  
Debbie Norman  
Harry Ward

James Loving  
Herb Amerson

Regina Flowers - co Chairman

Fred Ehelebe

Gracie Baldwin

*C.P. working  
committee*

## EXECUTIVE BOARD

Fred Flowers Jr  
LeRoy Patton  
Marian Scott  
Clara Peoples  
Opal Strong  
James Loving  
Bob Rogers  
Josiah Nunn  
Ben Bernhard

citizens  
planning  
board



CPB - General

# portland model cities

CITY DEMONSTRATION AGENCY  
5329 N.E. UNION AVENUE  
PORTLAND, OREGON 97211  
288-6923

## PROGRAM FORMAT

MARCH 13, 1972

ORIENTATION

NEW BOARD MEMBERS 5 p.m.

*FUTURE - MARK  
THE SUGGESTED  
TIME FOR EACH*

History of Citizens Planning Board

Harry Ward &  
Herb Simpson - 15 MIN

Relationship of City Hall to CPB

Ed Warmoth - 10 MIN

Relationship of CPB and CDA

Charles Jordan - 10 MIN

Working Committee Structure

Marian Scott - 10 MIN

Conduct of Board Members

Chalmers Jones

Procedure of CPB - Agenda - Meetings

Fred Flowers, Jr

Importance of Citizens Participation

James Loving

Reimbursement of CPB - Reports received

Brenda Green

MAR 1  
citizens  
planning  
board



# portland model cities

CITY DEMONSTRATION AGENCY  
5329 N.E. UNION AVENUE  
PORTLAND, OREGON 97211  
288-6923

## CITIZENS PLANNING BOARD MEMBERS

March 21, 1972

Mr. Herbert Amerson (E)  
\*Irvington  
2606 N.E. 9th Avenue  
Portland, Oregon 97212  
Home:284-6425 Bus.:226-8950

Mrs. Bessie James Bagley (E)  
\*Irvington  
2346 N.E. 11th Avenue  
Portland, Oregon 97212  
Home:287-6226

Mr. Ben Bernhard (A)  
2815 N.E. Stanton Street  
Portland, Oregon 97212  
Home:287-8404 Bus.:287-1251

Mr. Jack Deyampert (A)  
\*Eliot  
2036 N.E. Rodney Avenue  
Portland, Oregon 97212  
Home:284-8308 Bus:288-8187

Mr. Fred Flowers, Jr. (A)  
339 N. Shaver Street  
Portland, Oregon 97217  
Home:281-4051 Bus.:221-2067

Mr. Charles Ford (E) \*Boise  
4012 N. Commercial St.  
Portland, Oregon 97217  
Home: 281-6604

Mrs. Barbara Friday (E) \*Sabin  
3924 N.E. 16th Avenue  
Portland, Oregon 97212  
Home:287-9043

Mrs. Ella Mae Gay (E) \*King  
5255 N.E. Mallory Avenue  
Portland, Oregon 97211  
Home:282-9725 Bus.:288-9106

Mr. John Gustafson (A)  
6522 S.E. 32nd Avenue  
Portland, Oregon 97202  
Bus.:229-5735 Home:777-2819

Rev. Edgar Jackson (E) \*Eliot  
117 N.E. Stanton Street  
Portland, Oregon 97212  
Home:287-0952 Bus:288-8338

Rev. John Jackson (A)  
1734 N.E. First Street  
Portland, Oregon 97212  
Home:288-3603 Bus.:284-1954

Mr. Chalmer Jones (A)  
223 N.E. Graham  
Portland, Oregon 97212  
Home:288-2581 Bus.:378-4728  
(Salem)

Mr. Lee Kell (A)  
2008 N.E. Siskiyou St.  
Portland, Oregon 97212  
Home:287-7593 Bus.:222-3531

Mr. James Loving (E) \*Boise  
4028 N. Michigan  
Portland, Oregon 97227  
Home:281-0464

Mr. Bill Newborne (A)  
9118 N. Chautauqua  
Portland, Oregon 97217  
Bus.:283-2546

Mrs. Debbie Norman (A)  
2816 N.E. 11th Avenue  
Portland, Oregon 97212  
Home:281-1088

Mr. Josiah J. Nunn (A)  
12811 N.E. Rose Parkway  
Portland, Oregon 97230  
Bus.:287-2631

Mr. LeRoy Patton (E) \*Vernon  
4910 N.E. 14th Place  
Portland, Oregon 97211  
Home:281-8207 Bus.:255-7210

Mr. Hasten Payne \*Woodlawn (E)  
6508 N.E. 8th Avenue  
Portland, Oregon 97212  
Home:284-0283

Mrs. Clara Mae Peoples (E)  
\*Vernon  
2022 N.E. Alberta Street  
Portland, Oregon 97211  
Home:287-7532 Bus.:288-8321

Mr. Walter Ready (E) \*Woodlawn  
6329 N.E. Durham Avenue  
Portland, Oregon 97211  
Home:288-1035 Bus.:252-2441

Mr. Robert Rogers (A)  
1008 N.E. Multnomah  
Portland, Oregon 97232  
Bus.:288-5521

Mrs. Marian Scott (E) \*King  
4828 N.E. Mallory Avenue  
Portland, Oregon 97211  
Home:287-0437 Bus.:288-8131

Mr. Herb Simpson (E) \*Sabin  
3415 N.E. 19th Avenue  
Portland, Oregon 97212  
Home:287-5552

Mrs. Opal Strong (E) \*Humboldt  
5021 N. Williams Avenue  
Portland, Oregon 97217  
Home:287-9717

Mr. Harry Ward (A)  
6225 N.E. 42nd Avenue  
Portland, Oregon 97213  
Home:281-5209 Bus.:224-1870

Mr. Gregg Watson (E) Humboldt  
4000 N. Mississippi  
Portland, Oregon 97227  
Bus.:288-6271

(A) Appointed  
(E) Elected

\*Model Neighborhood  
Representative



Pastor Edgar L. Jackson was born in Martin Ferry, Ohio on September 16, 1895. He was Pastor at All Nations Nazarene Church for 14 years, after which he became Pastor of All Nations Community Church for 7 years; without salary and suffering many times in order to help other members of the congregation.

Pastor Edgar L. Jackson lived his Christian life by serving God through serving his neighbors. He was instrumental in serving with many Community Organizations long before government programs began. He was found trying to meet the needs of those who were less fortunate than he. He not only wore a suit on Sunday, but often times found himself in coveralls, helping to meet needs where he found them.

He served on the original War on Poverty Committee, on the Model Cities Committee, Metropolitan Steering Committee, Police Community Relations, Eliot Neighborhood Community Association and he served as Secretary for the Albina Ministerial Alliance. He was instrumental in getting the first black man hired in the Fred Meyer Corporation.

His life touched the lives of not only those who were members of his church, but also the common man on the street. He served for 4 years on the Welfare Commission, but also touched the lives of City Commissioners, Mayors, Governors and Senators.

Rev. Jackson was very dedicated to the Adult Senior Citizens Program. He was the originator and helped to organize this program and then served as Director of the Handy Man Department after it was organized. It was through his efforts that many Senior Citizens are receiving Outreach Counseling, Food, Care, and Jobs through this program. He also helped to organize Life Center which is still serving the needs of people in this area.

He departed this life April 4, 1972 at 4:10 A.M. He leaves to mourn, his devoted wife, Patricia Jackson, 3 older sons, Clifford of Dayton, Ohio, Ronald of Cleveland, Ohio and Jonathan of Portland, Oregon; 3 Step-Children, Jennifer and Greg of Portland, Oregon and Michael of Albany, Oregon; 1 Sister, Alethia Smith of Rockford, Illinois; 1 brother, 2 Grand Children and a host of relatives and friends.

Processional	Organist	Sister Overby
Solo	"I Found The Way"	Miss Gail Strong
Prayer		Elder Jay McSwain
Scripture		Minister Robert Rogers
Words of Expression		Rev. Eugene Boyd, Sr.
Solo	"Precious Lord"	Miss Mardell Wilson

#### Speakers for:

Albina Ministerial Alliance	Rev. John Jackson
Senior Citizens Program	Mrs. Marie Smith
Model Cities	Mr. Charles Jordan, Director
	Mr. Fred Flowers, Chairman CPB
Solo	"How Great Thou Art"
Poem	"The Road That Runs By the House"
	Bro. George Weidlich
	Bro. Edward Peterson

Acknowledgments & Obituary      Sis. Carol Washington

Eulogy      Pastor Elder Alfred Lawrence

Cox Funeral Home in Charge

The family of the late Pastor Edgar L. Jackson wish to thank the many friends for their helpfulness and kind expression of sympathy during their time of sorrow.

## In Memory

### PALLBEARERS

Lewis Hoody  
George Weidlich  
Oscar C. McCray

Kinney Baldwin  
Erling Overby  
Daniel Allen

### HONORARY PALLBEARERS

Bishop W.L. McKinney  
Pastor Thomas Strayhand  
Bishop J.C. Foster

Rev. Dale Stitt  
Rev. Samuel Johnson  
Rev. George Dick



### PASTOR EDGAR L. JACKSON

Friday, April 7, 1972

1:00 P.M.

All Nations Community Church

Pastor Edgar L. Jackson

Interment - Portland Memorial Mausoleum

*720-CEB*  
**Death claims**

*April 1972*  
**Rev. Jackson**

The Rev. Edgar L. Jackson, an advocate of Portland poor people for more than 20 years, died early Tuesday morning in his home at 117 NE Stanton St.

His death, at the age of 76, was caused by arterial sclerotic heart disease.

*Rodney + Stanton*  
The Rev. Mr. Jackson, pastor of All Nations Community Church, was a member of numerous war-on-poverty programs, including the Citizens Planning Board of Model Cities. He was instrumental in organizing the Senior Adult Service Center, which provides a variety of services to elderly residents of the Albina area.

Pastor Jackson, as he was known to Albina residents, was born in Martin Ferry, Ohio, Sept. 16, 1895. He came to Portland about 22 years ago and started All Nations Nazarene Church. Seven years ago he changed the name to All Nations Community Church.

He was an officer of the Albina Ministerial Alliance, the Eliot Neighborhood Association, and several Model Cities committees. He is survived by his wife Patricia; sons, Clifford, of Dayton, Ohio; Ronald, of Cleveland, Ohio, and Jonathan, of Portland; stepsons, Gregory James, of Portland, and Michael James, of Albany; stepdaughter, Jennifer James, of Portland; a sister, Alethia Smith, of Rockford, Ill.; a brother, name and address unknown; two grandchildren and several great-grandchildren.

Funeral arrangements are pending at Cox Funeral Home.

citizens  
planning  
board



# portland model cities

CITY DEMONSTRATION AGENCY  
5329 N.E. UNION AVENUE  
PORTLAND, OREGON 97211  
288-6923

CITIZENS PLANNING BOARD MEMBERS  
May 11, 1972

Mr. Herbert Amerson (E)  
\*Irvington  
2606 N.E. 9th Avenue  
Portland, Oregon 97212  
Hm:284-6425 Bus:226-8950

Mrs. Bessie James Bagley (E)  
\*Irvington  
2346 N.E. 11th Avenue  
Portland, Oregon 97211  
Hm:287-6226

Mr. Ted Baugh (E) \*Sabin  
3204 N.E. 16th Avenue  
Portland, Oregon 97212  
Hm:288-1530

Mr. Ben Bernhard (A)  
2815 N.E. Stanton Street  
Portland, Oregon 97212  
Hm:287-8404 Bus:287-1251

Mr. Jack Deyampert (E)  
\*Eliot  
2036 N.E. Rodney Avenue  
Portland, Oregon 97212  
Hm:284-8308 Bus:288-8187

(Chairman)  
Mr. Fred Flowers, Jr. (A)  
339 N. Shaver Street  
Portland, Oregon 97217  
Hm:281-4051 Bus:221-2067

Mr. Charles Ford (E) \*Boise  
4012 N. Commercial St.  
Portland, Oregon 97217  
Hm:281-6604

Mrs. Ella Mae Gay (E) \*King  
5255 N.E. Mallory Avenue  
Portland, Oregon 97211  
Hm:282-9725 Bus:288-9106

Mr. John Gustafson (A)  
6522 S.E. 32nd Avenue  
Portland, Oregon 97202  
Bus:229-5735 Hm:777-2819

Rev. John Jackson  
1734 N.E. First Street  
Portland, Oregon 97212  
Hm:288-3603 Bus:284-1954

Mr. Chalmers Jones (A)  
223 N.E. Graham St.  
Portland, Oregon 97212  
Hm:288-2581 Bus:378-4728  
(Salem)

Mr. Lee Kell (A)  
2008 N.E. Siskiyou St.  
Portland, Oregon 97212  
Hm:287-7593 Bus:222-3531

Mr. James Loving (E) \*Boise  
4028 N. Michigan Avenue  
Portland, Oregon 97227  
Hm:281-0464

Mr. Bill Newborne (A)  
3220 N.E. Liberty Court  
Portland, Oregon 97211  
Bus:283-2546

Mrs. Debbie Norman (A)  
2816 N.E. 11th Avenue  
Portland, Oregon 97212  
Hm:281-1088

Mr. Josiah Nunn (A)  
12811 N.E. Rose Parkway  
Portland, Oregon 97230  
Bus:287-2631

1st Vice Chairman  
Mr. LeRoy Patton (E) \*Vernon  
4910 N.E. 14th Place  
Portland, Oregon 97211  
Hm:281-8207 Bus:255-7210

(A) Appointed  
(E) Elected

Mr. Hasten Payne (E) \*Woodlawn  
6508 N.E. 8th Avenue  
Portland, Oregon 97212  
Hm:284-0283

Secretary  
Mrs. Clara Mae Peoples (E) \*Vernon  
2022 N.E. Alberta Street  
Portland, Oregon 97211  
Hm:287-7532 Bus:288-8321

Mr. Walter Ready, (E) \*Woodlawn  
6329 N.E. Durham Avenue  
Portland, Oregon 97211  
Hm:288-1035 Bus:252-2441

Mr. Robert Rogers (A)  
1008 N.E. Multnomah  
Portland, Oregon 97232  
Bus:288-5521

2nd Vice Chairman  
Mrs. Marian Scott (E) \*King  
4828 N.E. Mallory Avenue  
Portland, Oregon 97211  
Hm:287-0437 Bus:288-8131

Mr. Herb Simpson (E) \*Sabin  
3415 N.E. 19th Avenue  
Portland, Oregon 97212  
Hm:287-5552

Correspondence Secretary  
Mrs. Opal Strong (E) \*Humboldt  
5021 N. Williams Avenue  
Portland, Oregon 97217  
Hm:287-9717

Mr. Harry Ward (A)  
6225 N.E. 42nd Avenue  
Portland, Oregon 97213  
Hm:281-5209 Bus:224-1870

Mr. Gregg Watson (E) \*Humboldt  
4000 N. Mississippi Avenue  
Portland, Oregon 97227  
Bus:288-6271

\*Model Neighborhood Representative