

Cross Section Showing Partitions in 2nd Floor

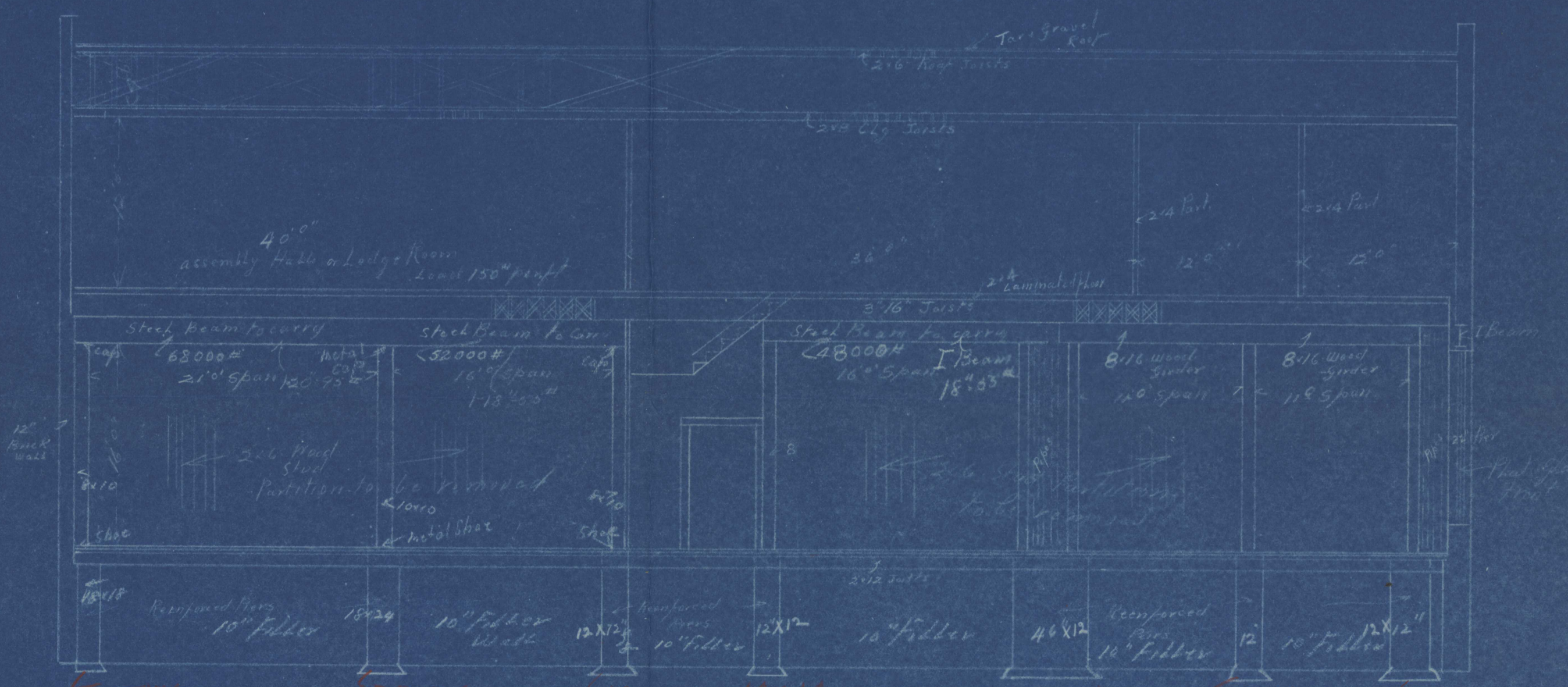

20x20
 20x20
 20x20
 14x14
 14x14
 46x14
 12x12
 12x12
 1/4 x 14
 Longitudinal section of building at all points with all
 occupied by Thomas Slope Project
 Scale 1/8" = 1'-0"

CITY OF PORTLAND
THIS DRAWING AS SHOWN IS APPROVED FOR
CONSTRUCTION, ERRORS AND OMISSIONS OF
MECHANICAL, ELECTRICAL AND PLUMBING WORK
NOT INCLUDED.

JAN 7 1925

INSPECTOR OF BUILDINGS
These plans and specifications shall be kept
in the work under construction.
See Sec. 46, Ord. 21455

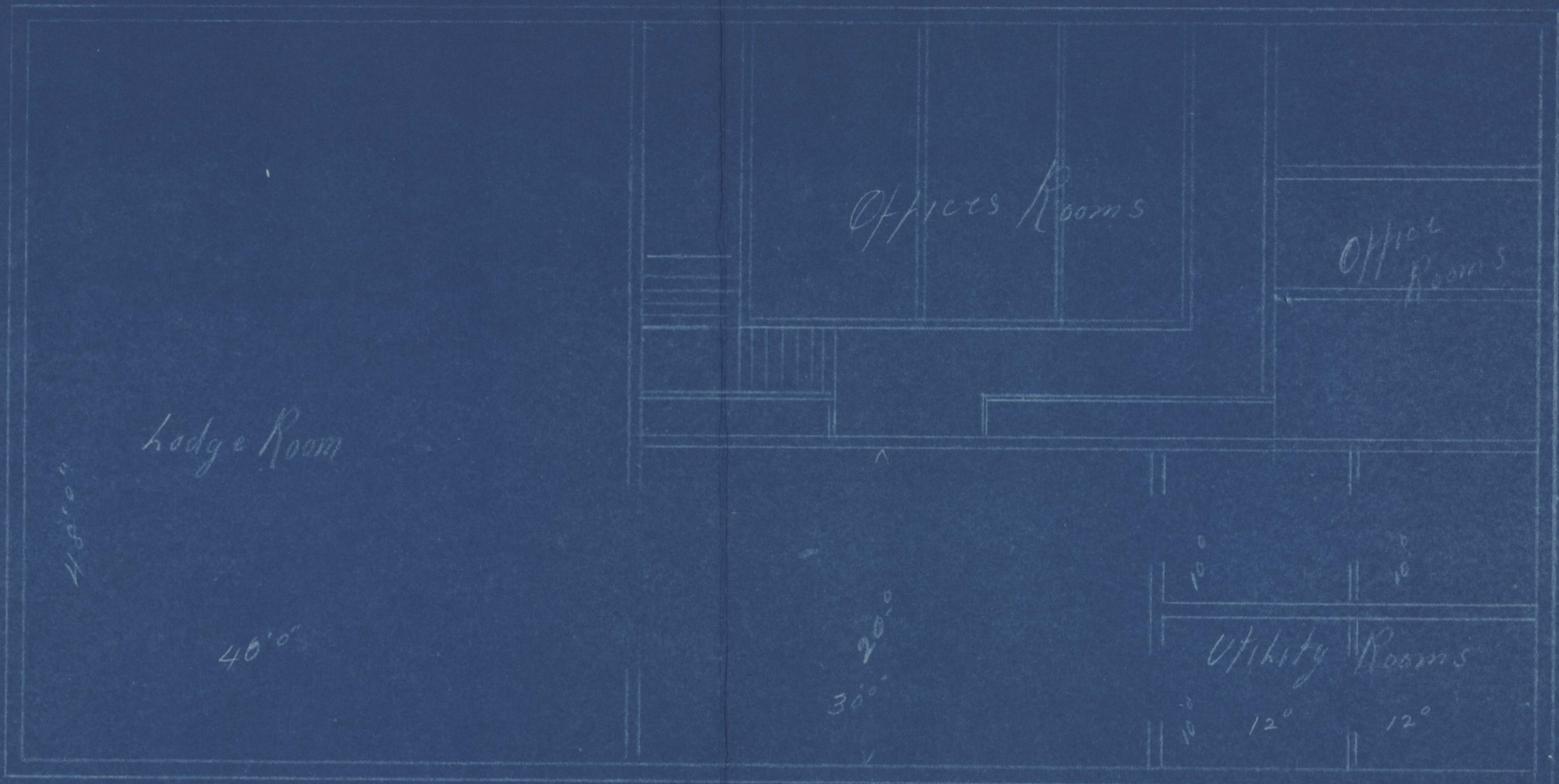

Plan of 2nd Floor Showing Rooms & Partitions
Scale 1/4" = 1'-0"

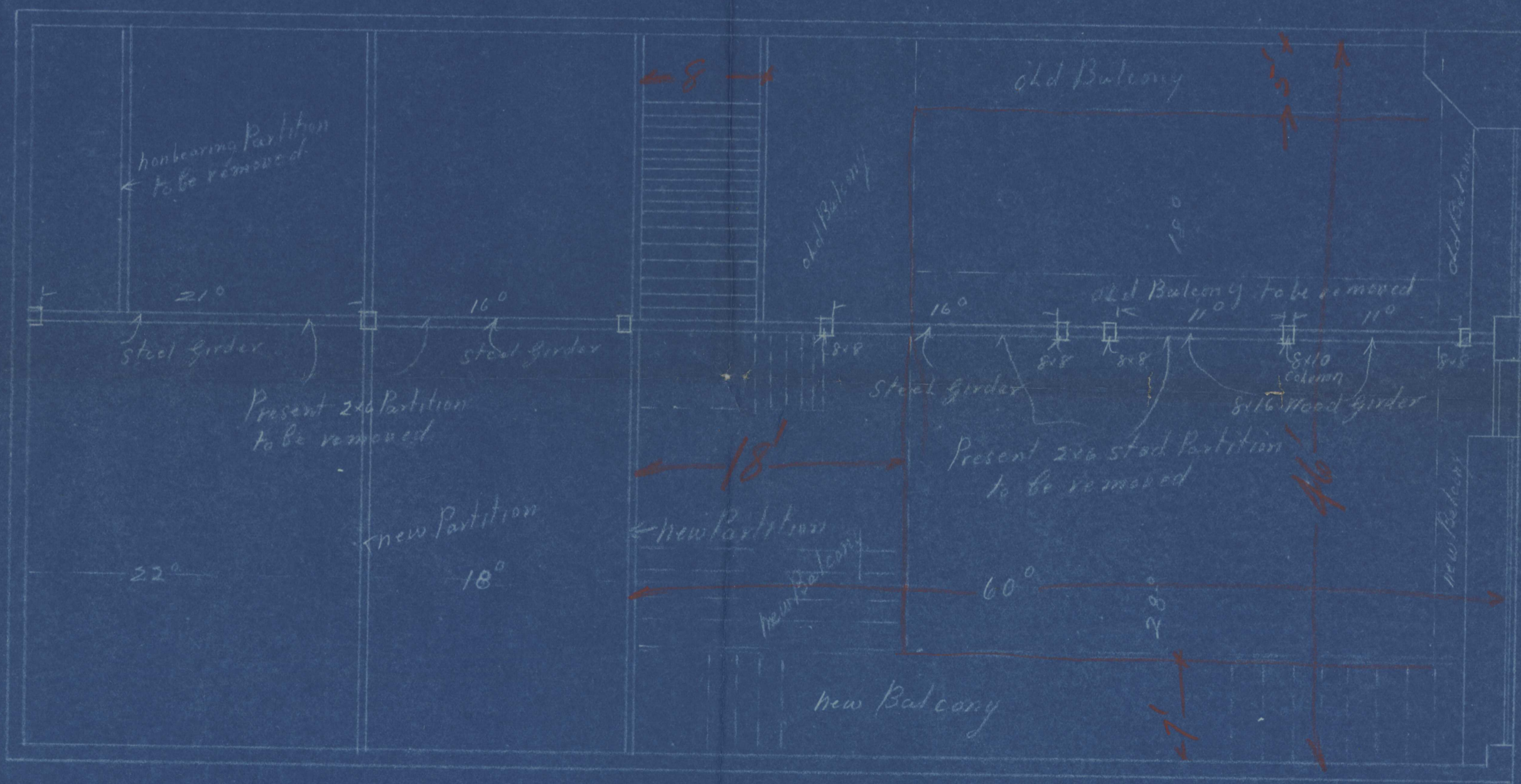

Plan of First Floor showing old partitions to be removed
and new Post & Girder Construction with new Balcony

149692
Alter Store

269671

CITY OF PORTLAND
THIS DRAWING IS FOR THE
CITY OF PORTLAND, OREGON, AND IS SUBJECT TO THE
CITY ENGINEERING DEPARTMENT'S
REVISIONS AND APPROVALS FOR
HOT WATER, PLUMBING AND
MECHANICAL WORK.
JAN 7 1925
INSPECTOR OF BUILDINGS
FOR THE CITY OF PORTLAND
See Spec. to Ord. 21455