

23-029437-REV-01-RS

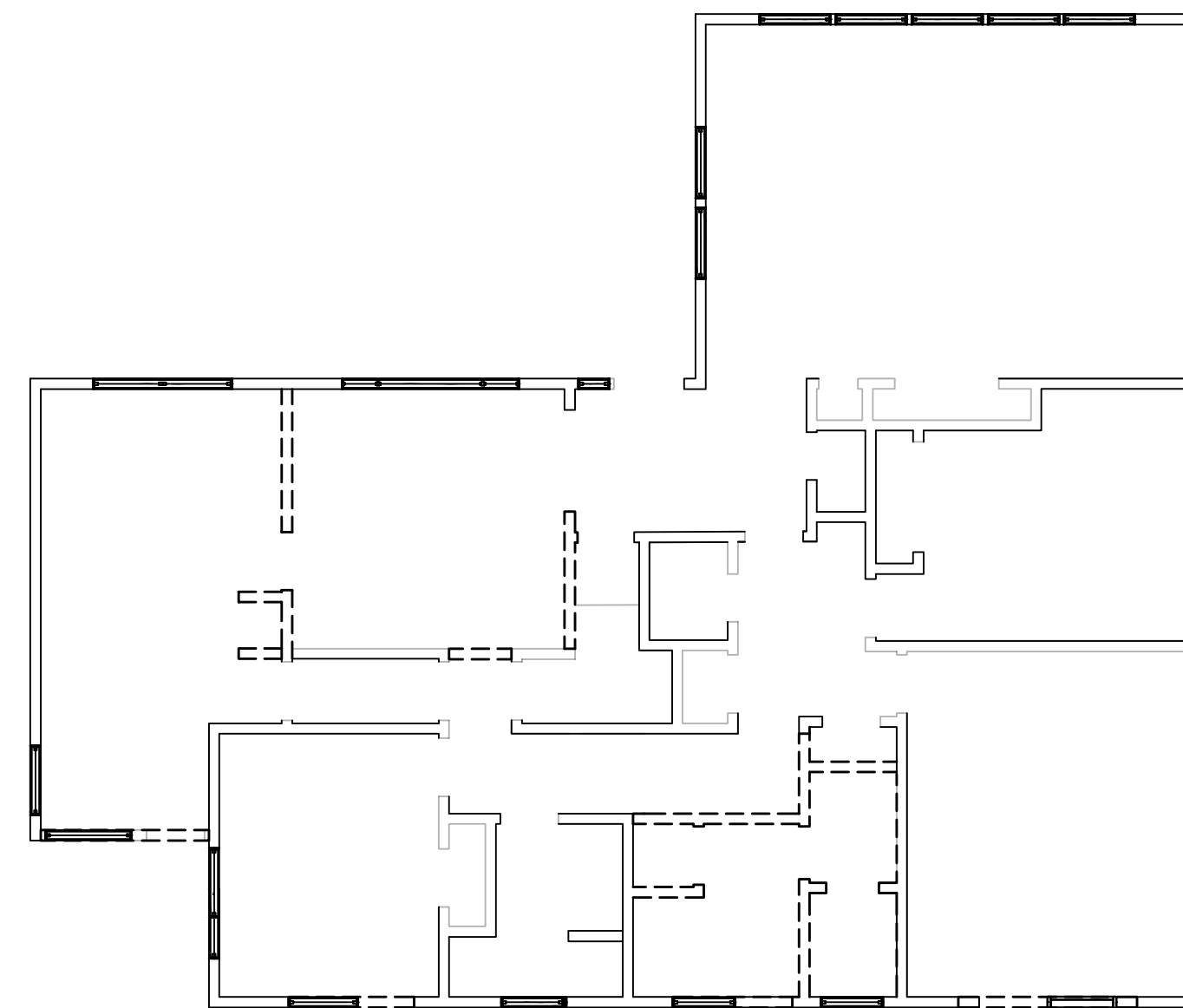

(R) EXISTING FRAMING & DEMO
REFERENCE PLAN
1/8" = 1'

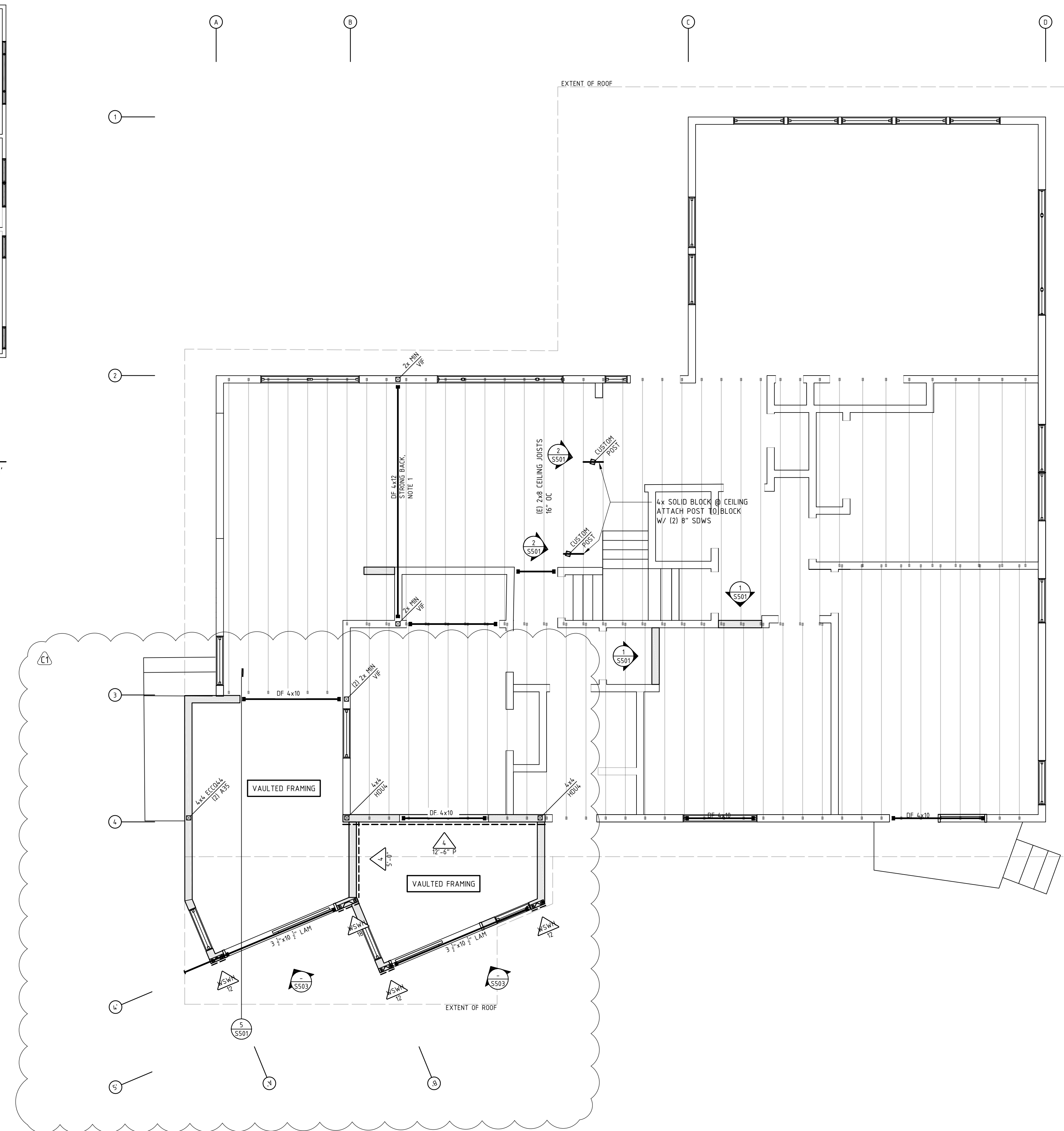

1 PROPOSED CEILING & WALL FRAMING PLAN

1/4" = 1'

FRAMING | LEGEND

City of Portland

**REVIEWED FOR
CODE COMPLIANCE**

REVIEWED FOR
GENERAL NOTE 5, S000

EXISTING WALL, TO REMAIN

NEW FRAMED WALL

2x4 OR 2x6 @ 16" OC TYP

SAD FOR WALL WIDTH

-029437-REV-01-RS

SHEAR WALL

SHEET NOTES

1. STRONGBACK FRAMES IN SAME PLANE AS (E) CEILING JOISTS

FRAMEWORK ENGINEERING
WWW.FRAMEWORKENG.COM

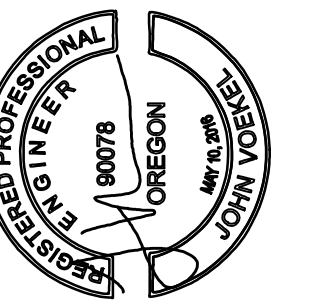

RESIDENTIAL ADDITION
3436 SE WOODSTOCK BLVD
PORTLAND, OR 97202
APN R152856

JOB NUMBER	R22-134
PREPARED BY	JV
REVIEWED BY	DM
PERMIT SET	31 MAR 2023
REV 1	02 MAY 2023
CA 1	06 DEC 2023

CEILING & WALL FRAMING

S101

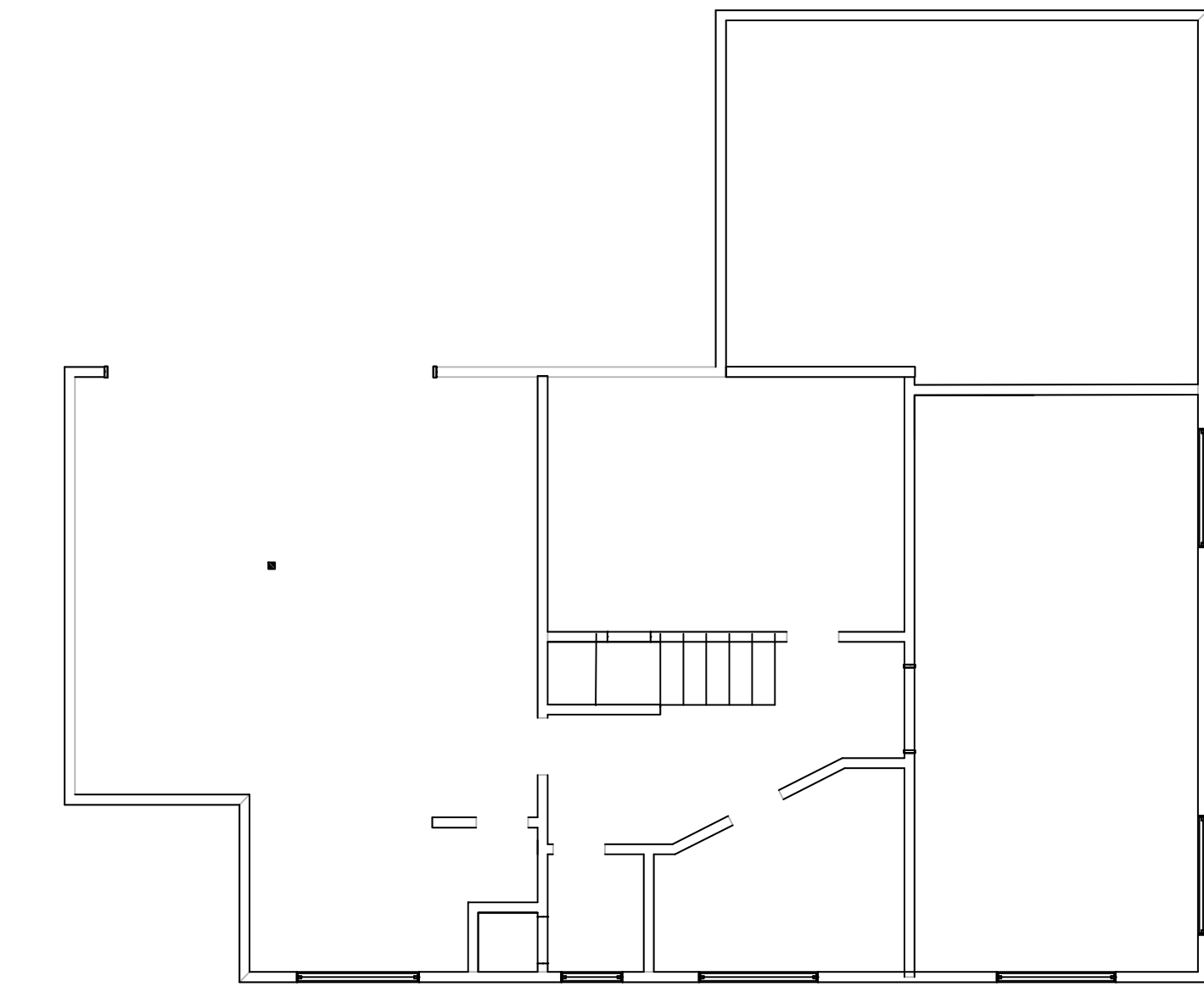

R EXISTING FRAMING & DEMO
REFERENCE PLAN
1/8" = 1'

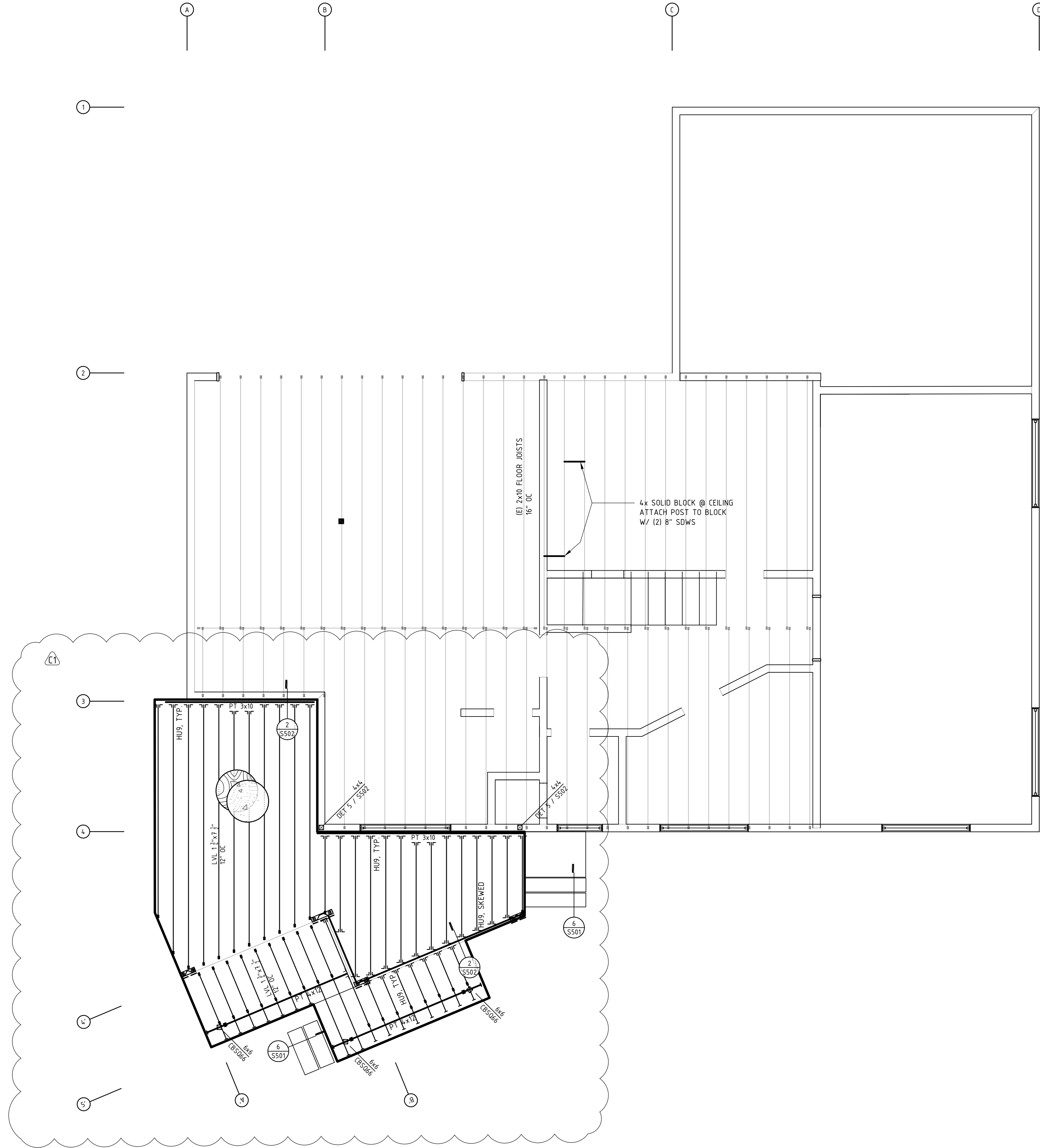

1 PROPOSED FLOOR FRAMING
PLAN
1/4" = 1'

CONCRETE LEGEND, $f'c = 4000$ psi
REVIEWED FOR
CODE COMPLIANCE
TOPPING SLAB OVER FRAMING

Date: 02/06/24
Permit #:
23-029437-REV-01-RS

DIAPHRAGM SCHEDULE

1 1/2" STRUCT I PLY, FULLY BLOCKED
USE 10d COMMON NAILS:
3" BOUNDARY NAILING
6" EDGE NAILING
12" FIELD NAILING
2" TOPPING SLAB ABOVE

C
S507

FRAMEWORK ENGINEERING
WWW.FRAMEWORKENG.COM



104 VICKSBURG ST
SAN FRANCISCO, CA 94114
415 604-3816

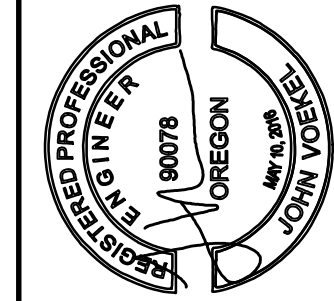

RESIDENTIAL ADDITION
3436 SE WOODSTOCK BLVD
PORTLAND, OR 97202
APN R152856

JOB NUMBER R22-134
PREPARED BY JV
REVIEWED BY DM
PERMIT SET 31 MAR 2023
REV 1 02 MAY 2023
CA 1 06 DEC 2023

FLOOR FRAMING

S102

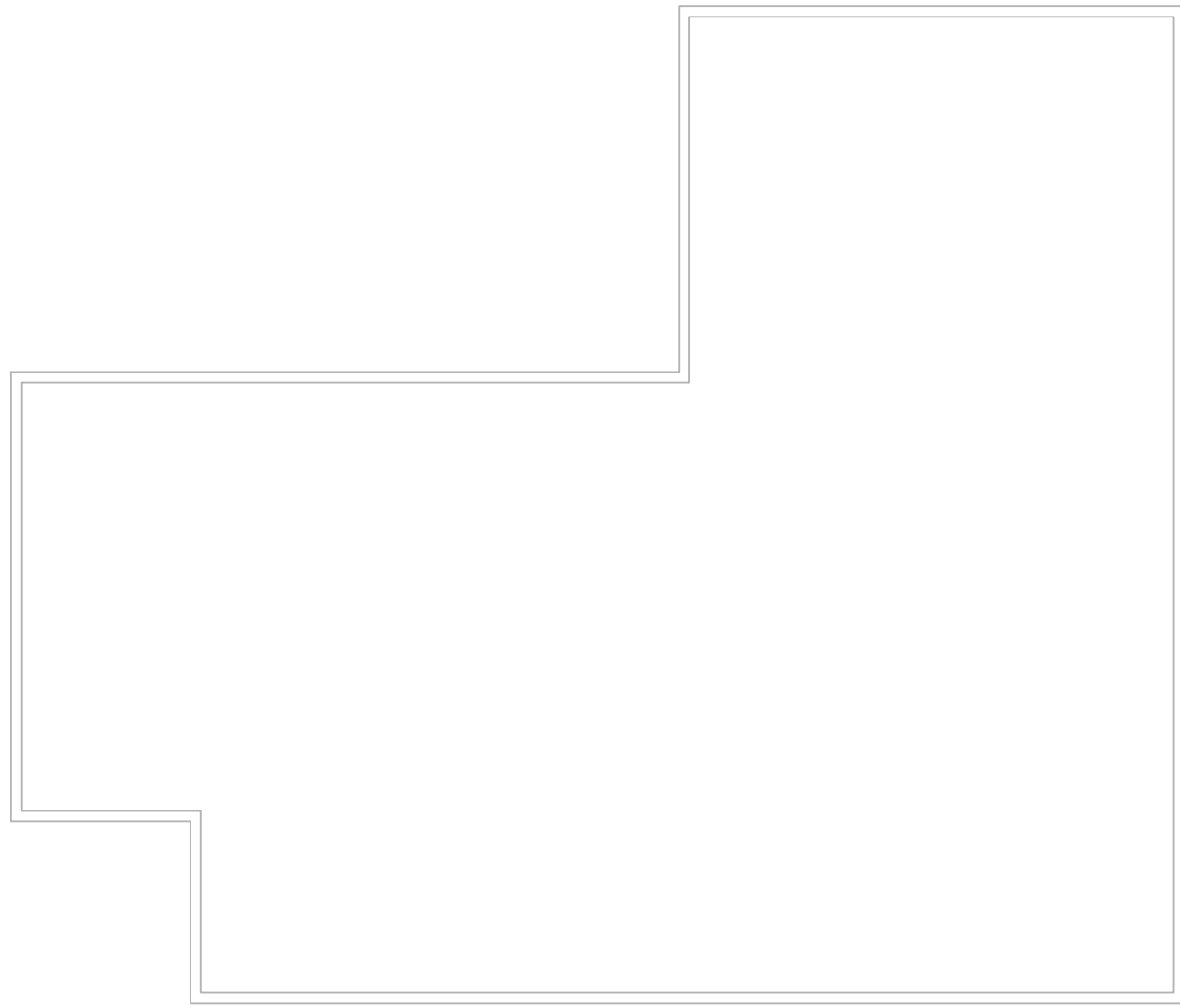

(R) EXISTING FRAMING & DEMO
REFERENCE PLAN
1/8" = 1'

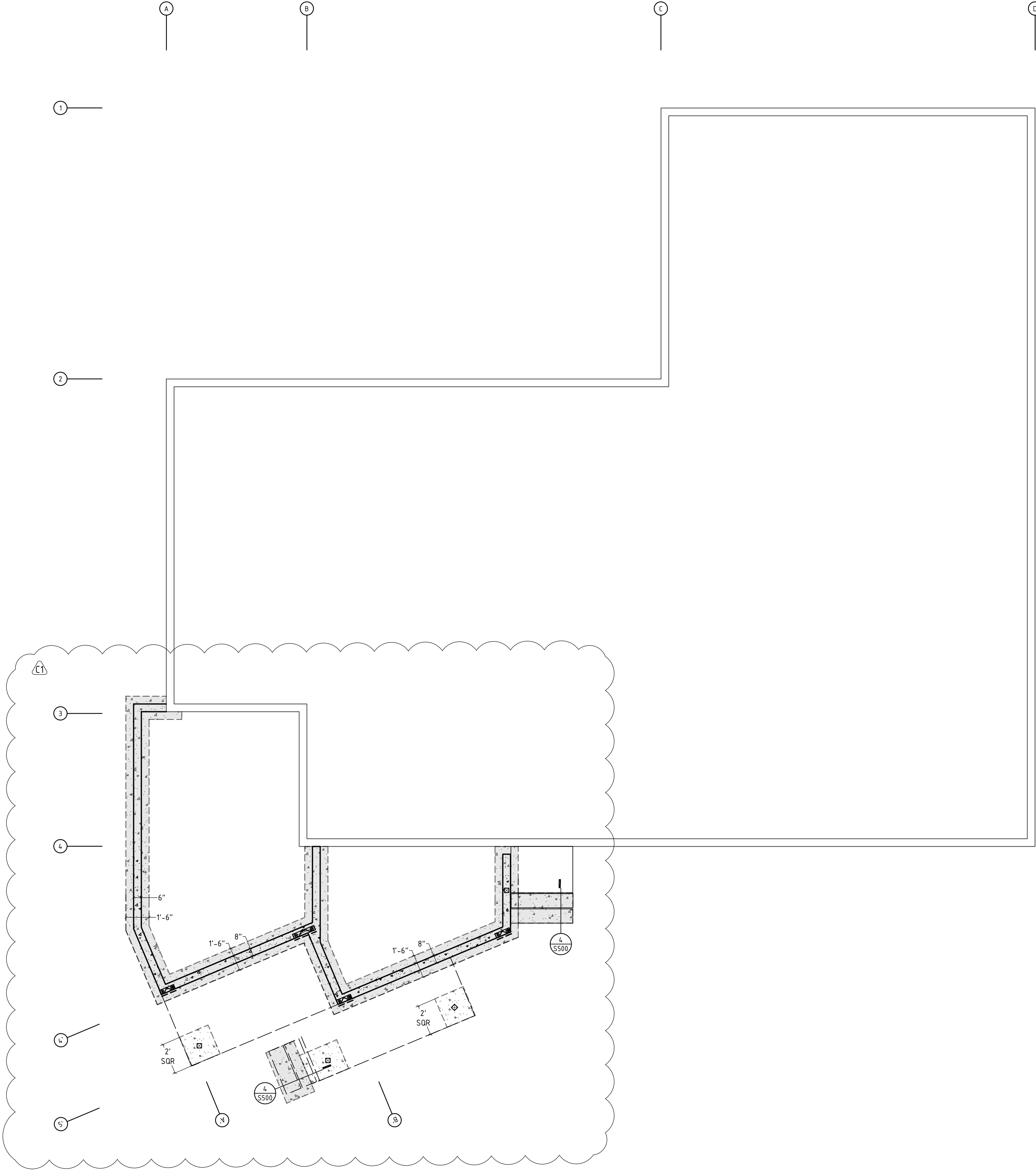

1 PROPOSED FOUNDATION
PLAN
1/4" = 1'

CONCRETE LEGEND, $f'_c = 4000$ PSI
REVIEWED FOR
CODE COMPLIANCE
Date: 02/06/24
P permit #:
23-029437-REV-01-RS

SHEET NOTES
1. ALL NEW FOUNDATION ELEMENTS SHALL BE CONNECTED TO INTERSECTING EXISTING FOUNDATION/SLAB ELEMENTS W/ #4 BARS @ 12" O.C. VERTICAL & HORIZONTAL SPACING. USE SET 3G EPOXY W/ MIN 6" EMBEDMENT & NOTIFY EOR IF DRILLING INSTALLATION CAUSES DAMAGE.

City Of Portland
FRAMEWORK ENGINEERING
WWW.FRAMEWORKENG.COM
104 VICKSBURG ST
SAN FRANCISCO, CA 94114
415 604-3816
107 SE WASHINGTON ST
PORTLAND, OR 97214
503 345-3075

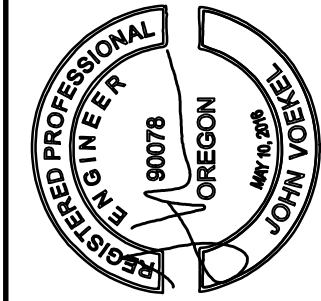

RESIDENTIAL ADDITION
3436 SE WOODSTOCK BLVD
PORTLAND, OR 97202
APN R152856

JOB NUMBER R22-134
PREPARED BY JV
REVIEWED BY DM
PERMIT SET 31 MAR 2023
REV 1 02 MAY 2023
CA 1 06 DEC 2023

FOUNDATION
S103

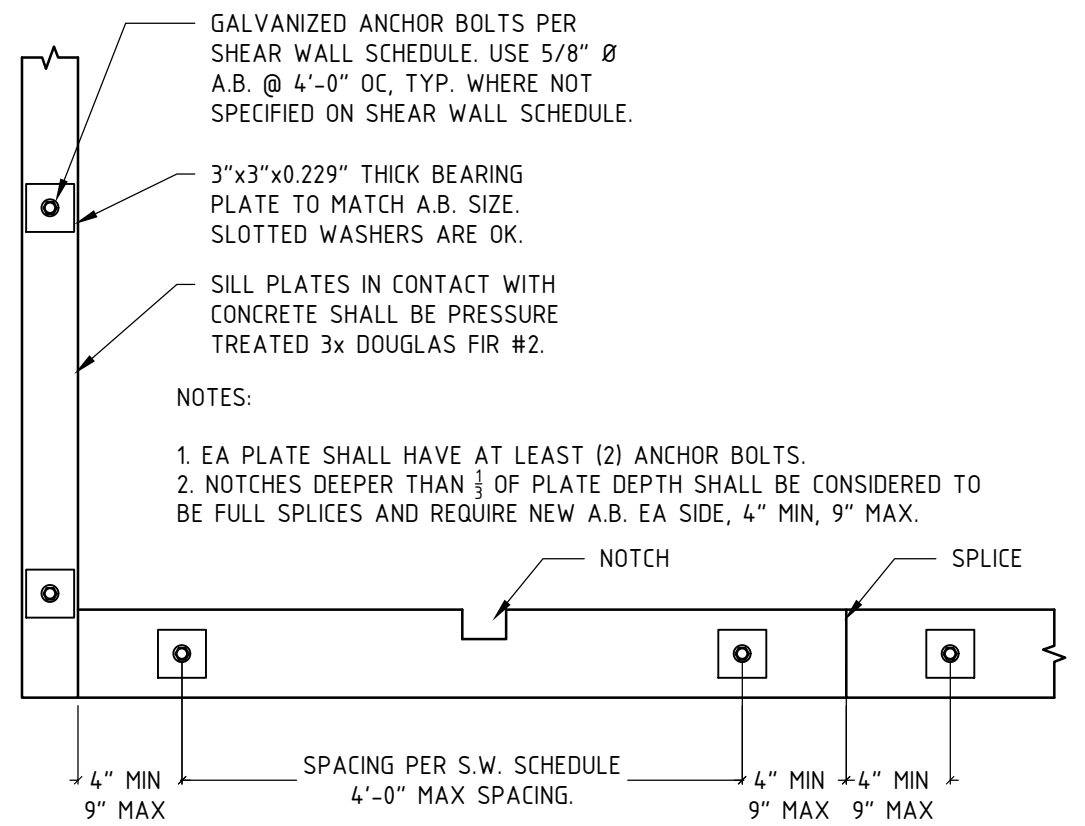

A ANCHOR BOLT RESTRICTIONS & REQUIREMENTS

PLAN 1/2" = 1'

BEND	BAR SIZE "db"	MIN. INSIDE BEND DIA "D" (IN)	STRAIGHT EXTENSION "l,ext" (IN)
90-DEGREE HOOK	#3 - #8	6db	12db
	#9 - #11	8db	
	#14 - #18	10db	
180-DEGREE HOOK	#3 - #8	6db	GREATER OF (4db, 2 1/2')
	#9 - #11	8db	
	#14 - #18	10db	

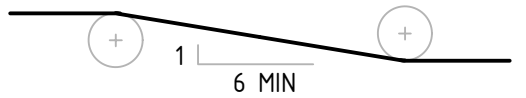

B STANDARD REINFORCEMENT BENDS - LONGITUDINAL

ACI 318-14 TABLE 25.3.1

BEND	BAR SIZE "db"	MIN. INSIDE BEND DIA "D" (IN)	STRAIGHT EXTENSION "l,ext" (IN)
90-DEGREE HOOK	#3 - #5	4db	GREATER OF (6db, 3')
	#6 - #8	6db	12db
135-DEGREE HOOK	#3 - #5	4db	GREATER OF (6db, 3')
	#6 - #8	6db	12db
180-DEGREE HOOK	#3 - #5	4db	GREATER OF (4db, 2 1/2')
	#6 - #8	6db	12db

- NOTES:
1. ALL BENDS SHALL BE MADE COLD.
 2. #14 AND #18 BARS SHALL BE BEND TESTED AND LAB APPROVED.
 3. DO NOT BEND BARS ALREADY CAST IN CONCRETE.
 4. 135-DEGREE HOOKS NOT PERMITTED FOR LONG. BARS.

C STANDARD REINFORCEMENT BENDS - STIRRUPS & TIES

ACI 318-14 TABLE 25.3.2

WALL AND FOOTING LAP SPICE SCHEDULE: GRADE 60													
CONCRETE STRENGTH f _c	LAP CLASS	REBAR SIZE "d"											
		#3	#4	#5	#6	#7	#8	#9	#10	#11	#14		
		A	12	15	22	27	33	48	55	62	70	77	
3000	B	15	19	29	36	43	62	74	80	90	100		

LAP CLASS A: STAGGERED LAPS

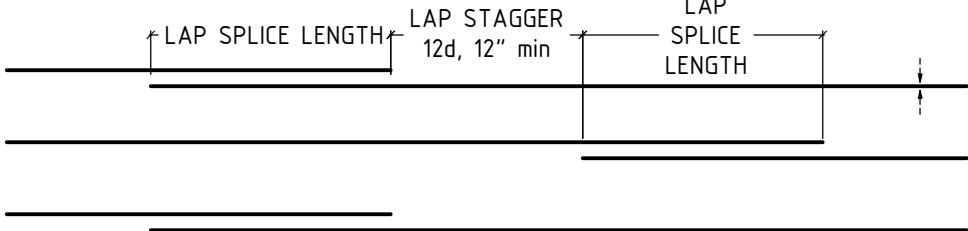

LAP CLASS B: INDIVIDUAL SPLICES



D STANDARD REINFORCEMENT LAP SPLICES

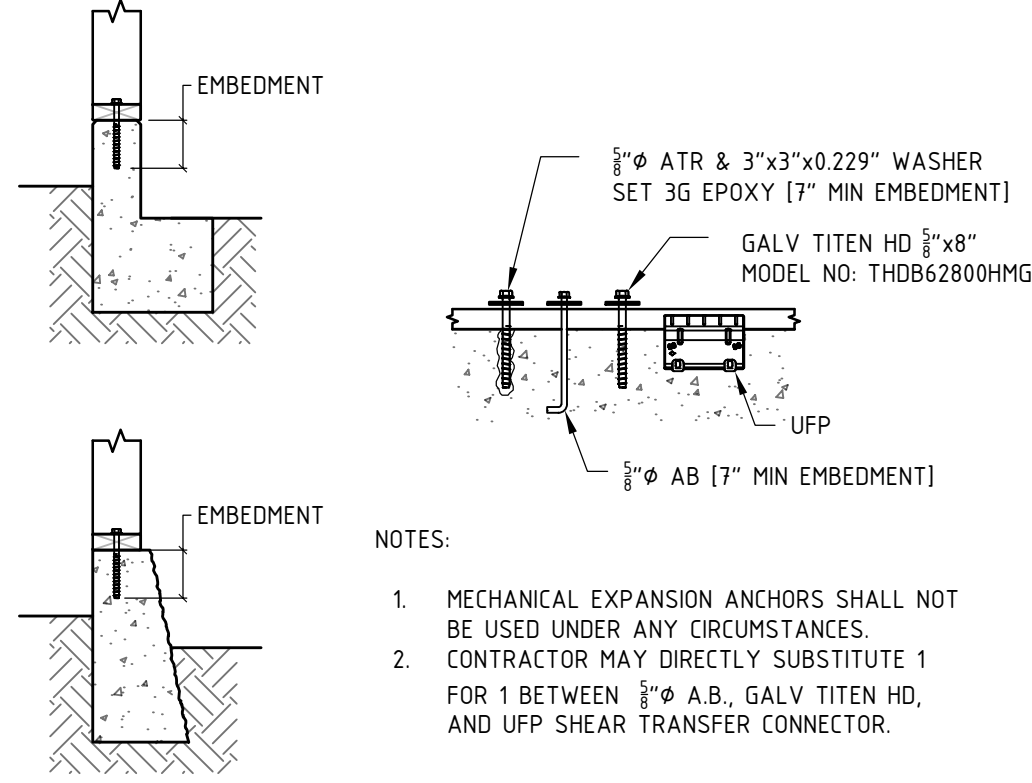

E SILL PLATE ANCHORAGE

SECTION AND ELEVATION 1/2" = 1'

CONCRETE EXPOSURE	MEMBER	REINFORCEMENT SIZE	SPECIFIED COVER, in.
CONTACT WITH GROUND	ALL	ALL	3 in.
EXPOSED TO WEATHER	ALL	#6 - #18	2 in.
		#3 - #5	1 1/2 in.
INTERIOR CONDITION	SLABS, JOISTS, WALLS	#14 - #18	1 1/2 in.
	BEAMS, COLUMNS, PEDESTALS, TENSION TIES	#3 - #11	3/4 in.
		ALL	1 1/2 in.

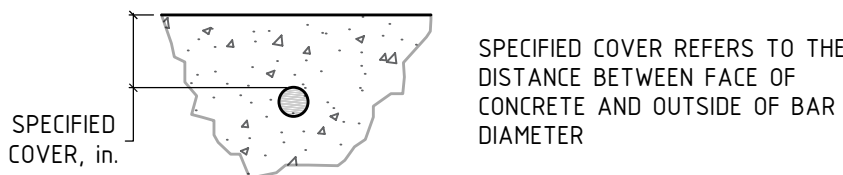

F CLEAR COVER FOR CONCRETE REINFORCEMENT

ACI 318-14 TABLE 20.6.1.3.1

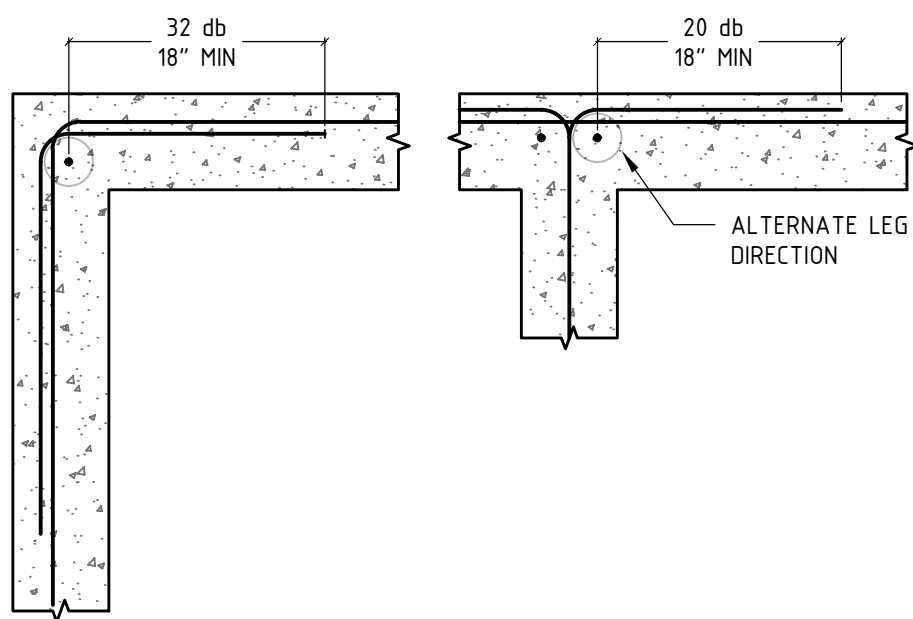

G TYPICAL SINGLE CURTAIN REINFORCEMENT OVERLAP

SECTION / PLAN 1/2" = 1'

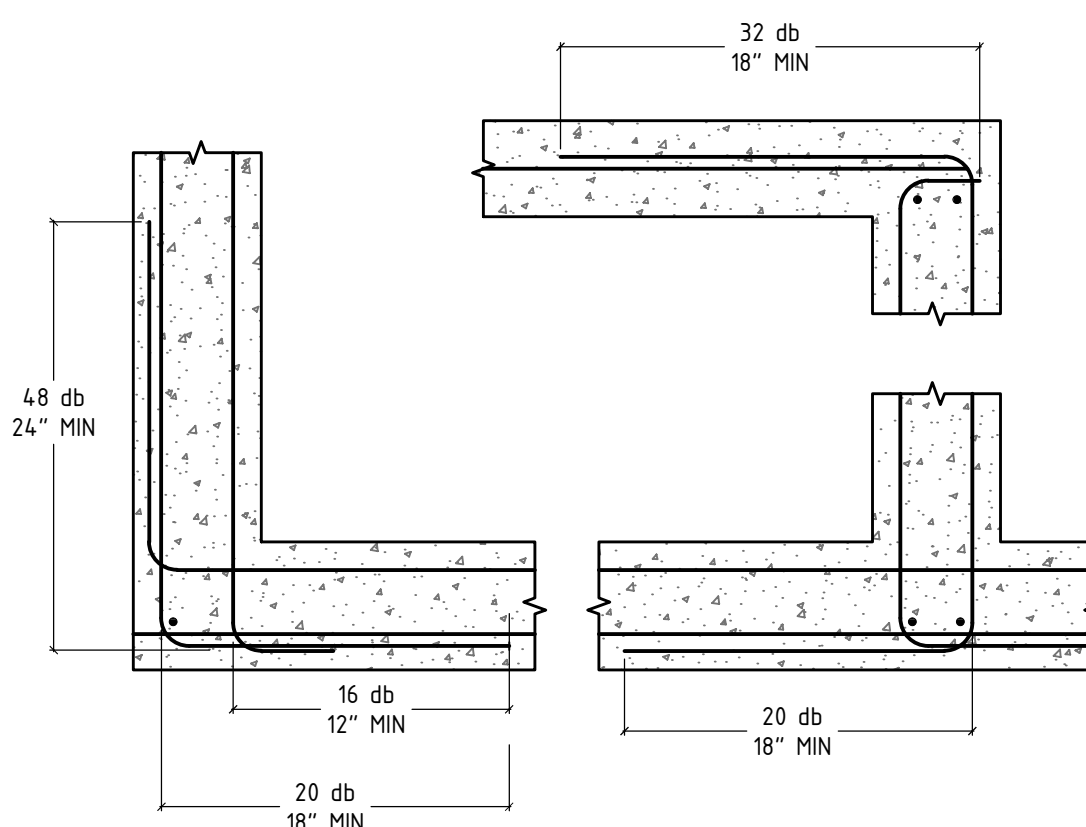

H TYPICAL DOUBLE CURTAIN REINFORCEMENT OVERLAP

SECTION / PLAN 1/2" = 1'

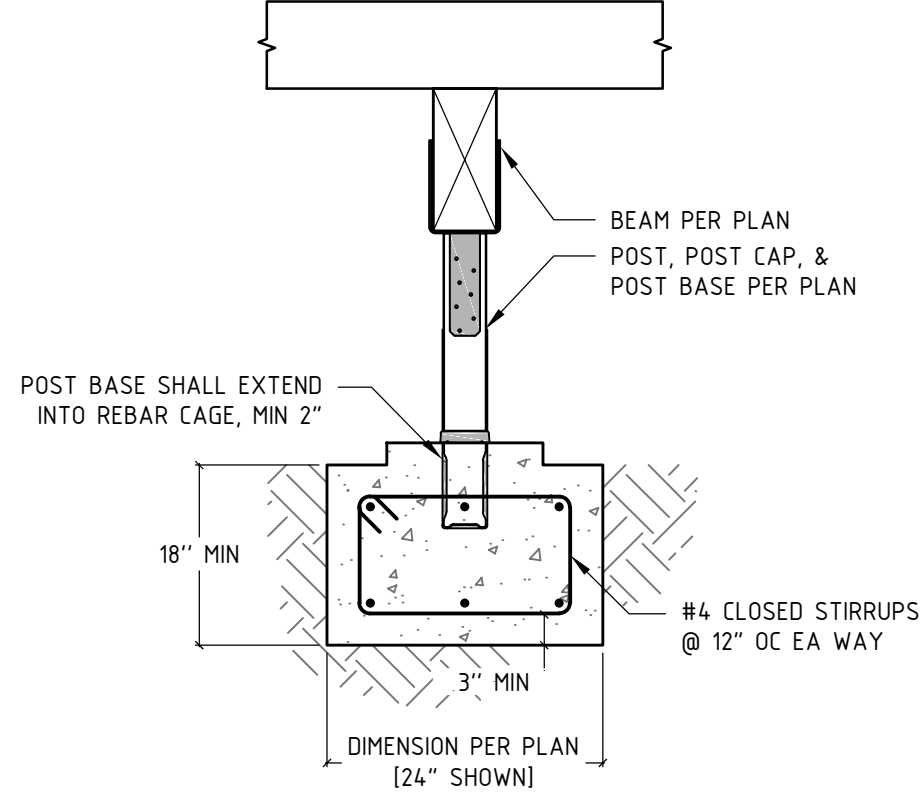

5 TYPICAL ISOLATED FOOTING

SECTION 3/4" = 1'

- NOTES:
1. PLACE STRONG-WALL PANEL OVER THE A.B. AND SECURE WITH HEAVY HEX NUTS (PROVIDED W/ STRONG-WALL).
 2. NUTS SHALL BE SNUG TIGHT. DO NOT USE AN IMPACT WRENCH.
 3. EXTEND ANCHORS INTO FOOTING BELOW. KEEP 3" CLEAR FROM BOTTOM OF CAGE.
 4. SEE SIMPSON STRONG-TIE LITERATURE FOR MORE DETAILS.

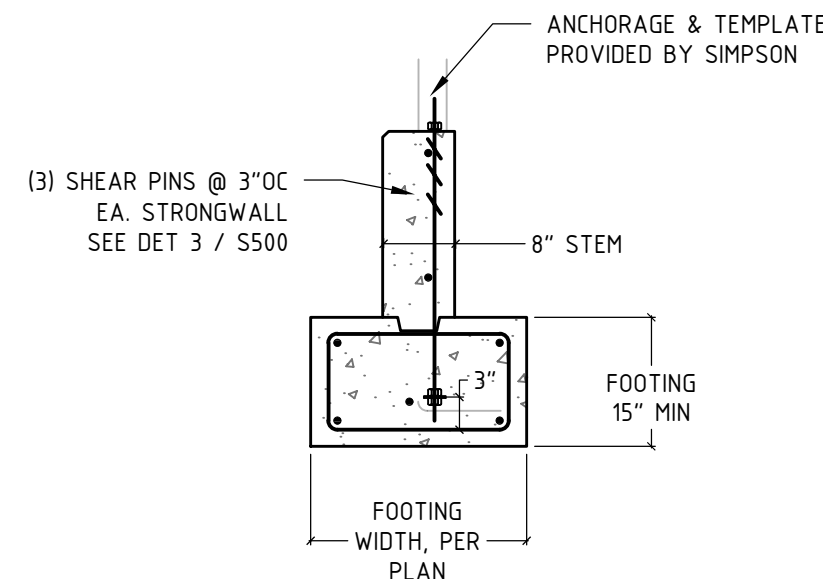

6 STRONG WALL ANCHORAGE

SECTION & PLAN 1/2" = 1'

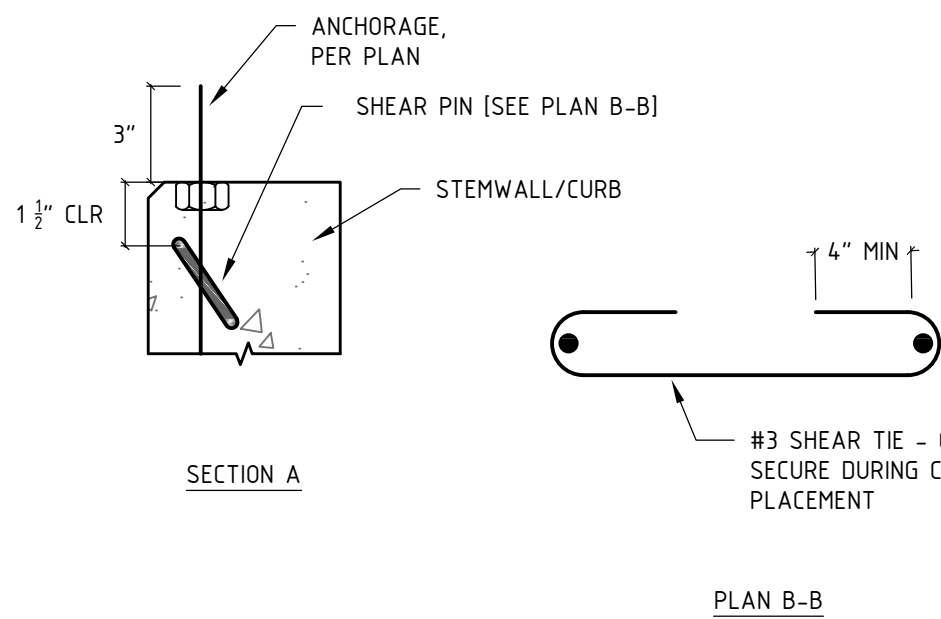

3 STRONGWALL SHEAR PIN REINFORCEMENT

SECTION & PLAN 2" = 1'

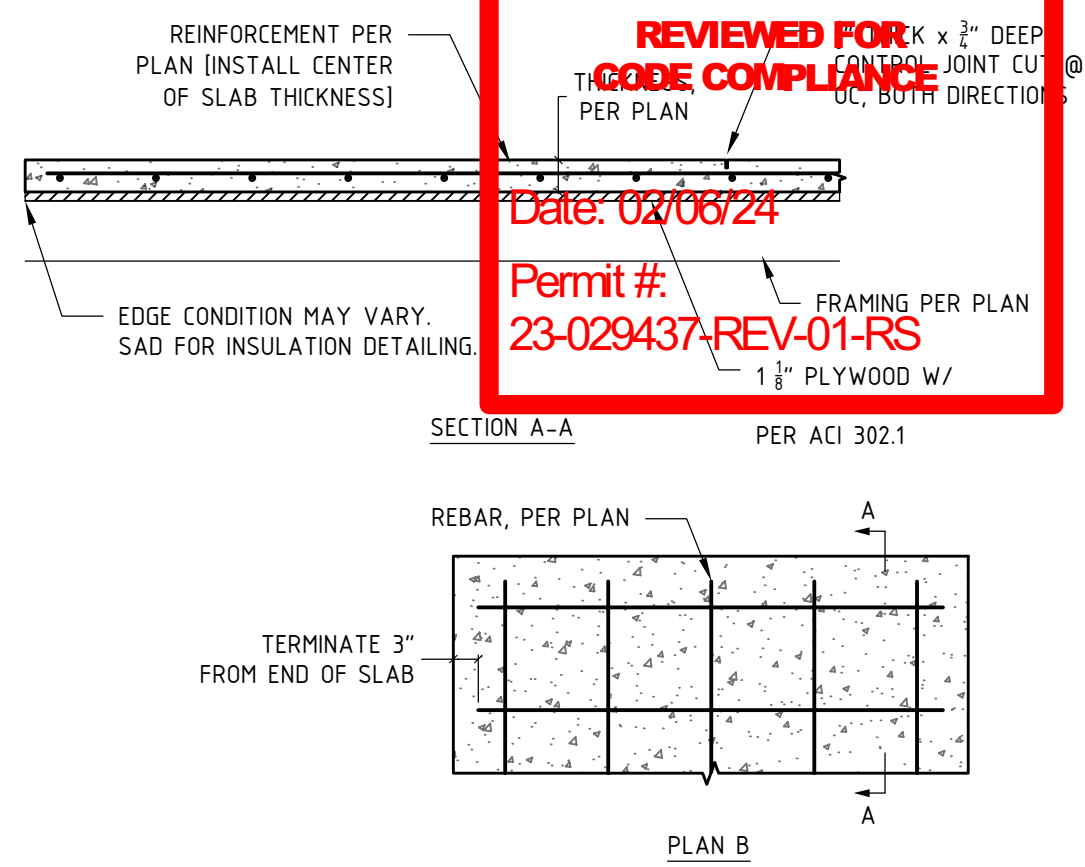

1 SLAB ON FRAMING

SECTION & PLAN 1/2" = 1'

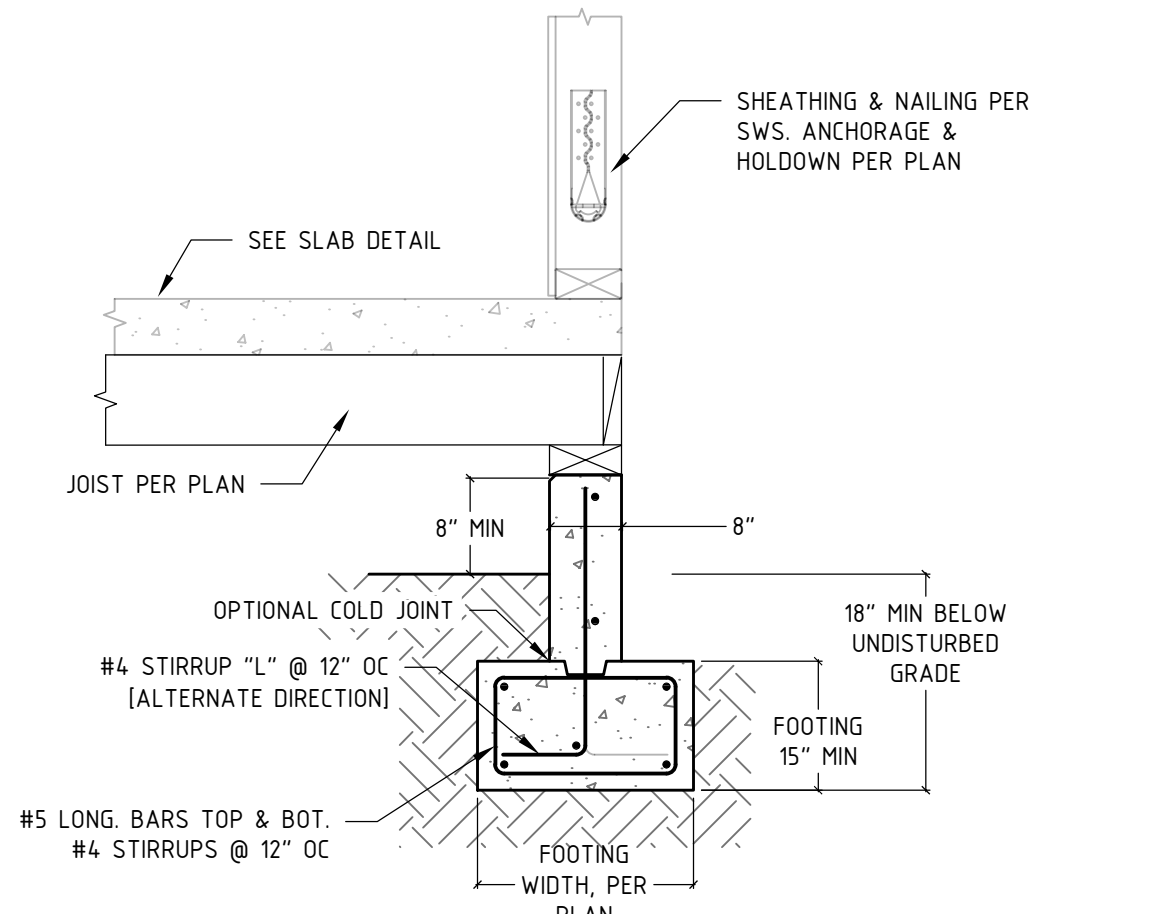
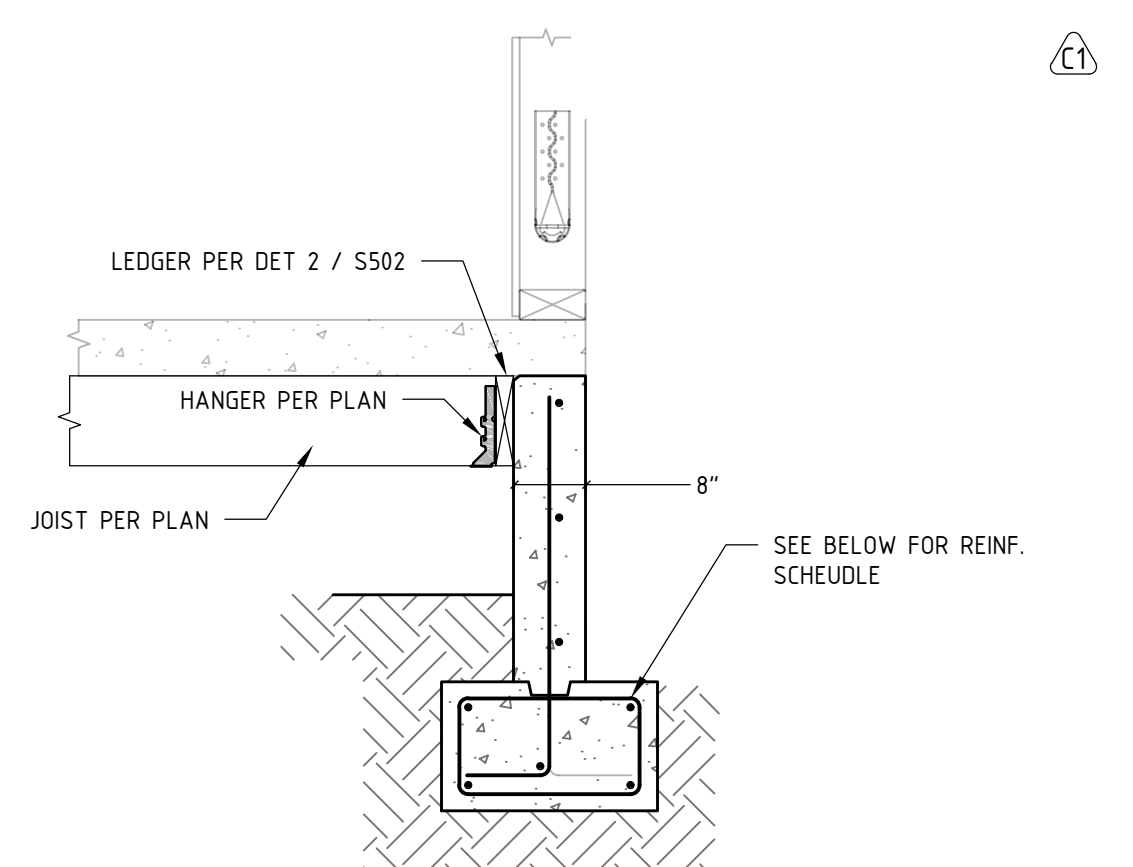

2 EXTERIOR FOOTING

SECTION 3/4" = 1'

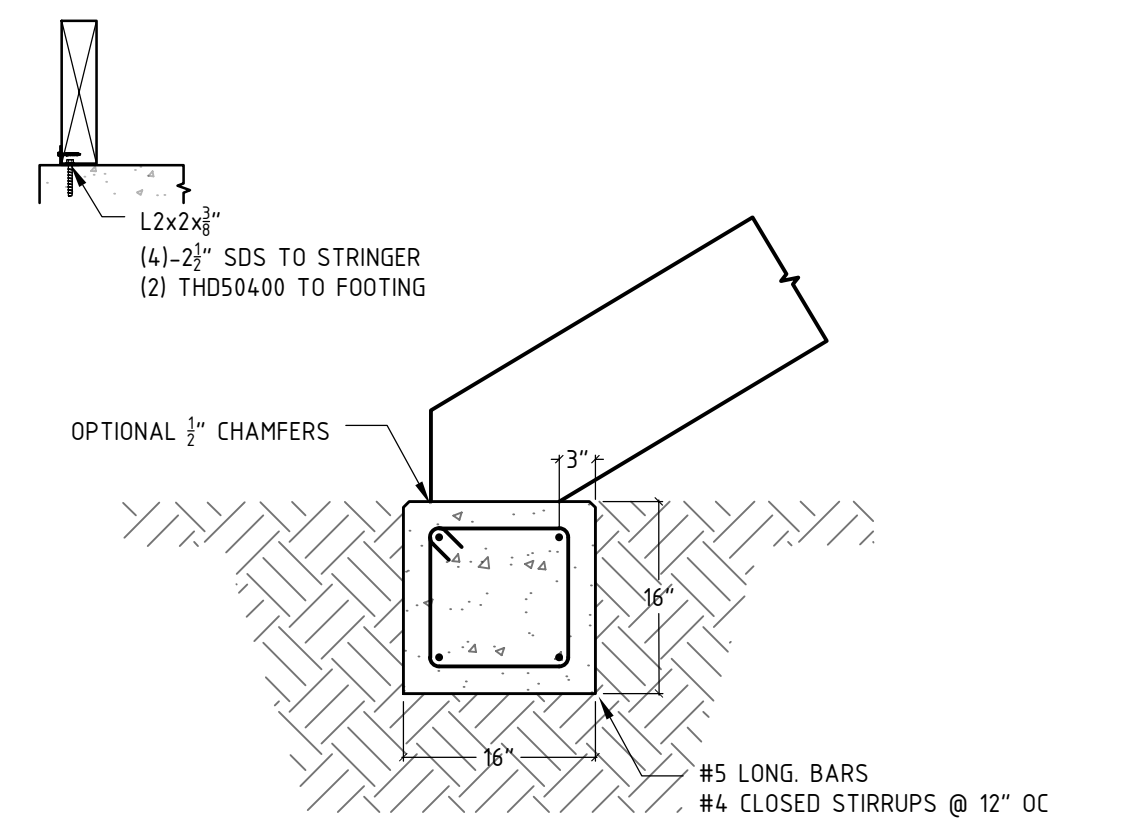

4 TYPICAL GRADE BEAM

SECTION 3/4" = 1'

City Of Portland

REVIEWED FOR CODE COMPLIANCE

Date: 02/06/24

Permit #: 23-029437-REV-01-RS

FRAMEWORK ENGINEERING
WWW.FRAMEWORKENG.COM

104 VICKSBURG ST
SAN FRANCISCO, CA 94114
415 604-3916

107 SE WASHINGTON ST
PORTLAND, OR 97214
503 345-3075

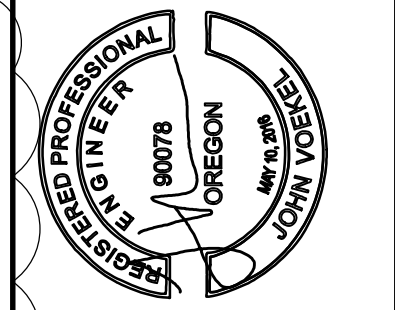

RESIDENTIAL ADDITION

3436 SE WOODSTOCK BLVD
PORTLAND, OR 97202
APN R152856

JOB NUMBER R22-134
PREPARED BY JV
REVIEWED BY DM
PERMIT SET 31 MAR 2023
REV 1 02 MAY 2023
CA 1 06 DEC 2023

CONCRETE
DETAILS

S500

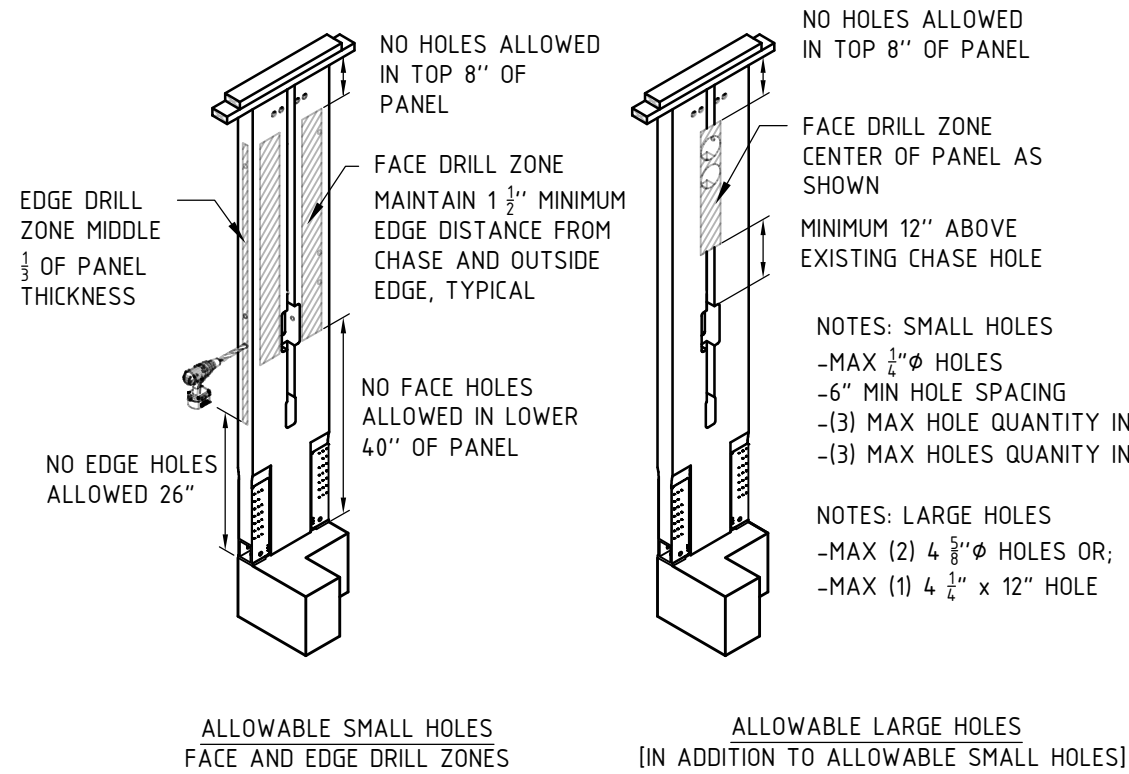

A WSWH TRIMZONES AND ALLOWABLE HOLES
PERSPECTIVE NO SCALE

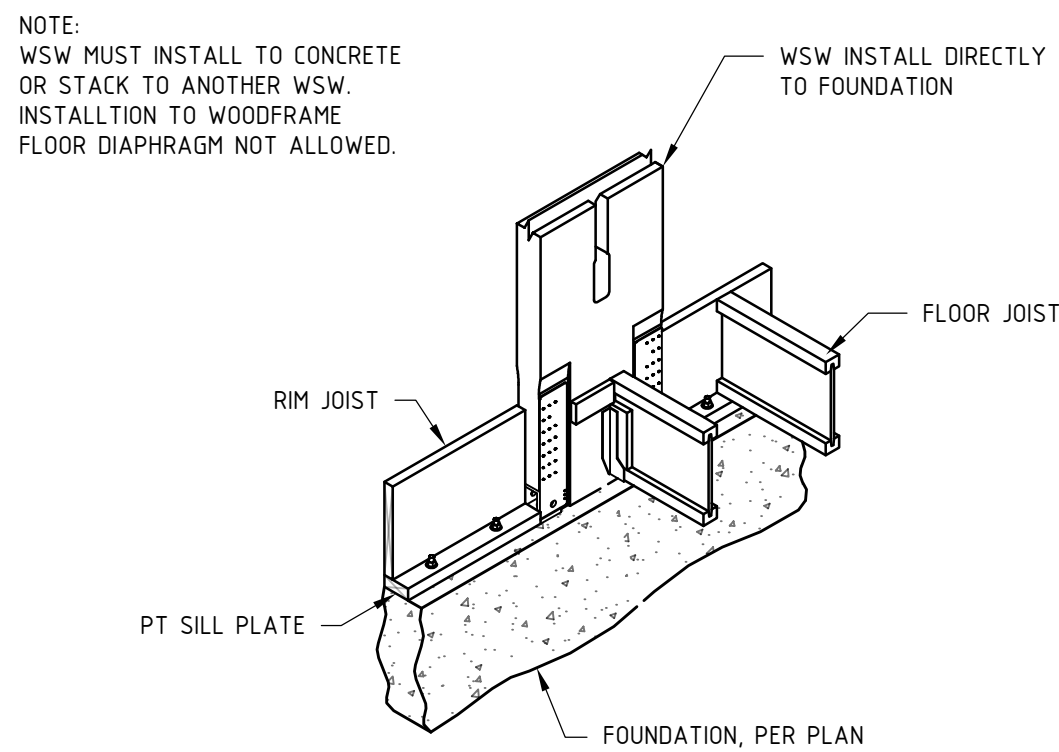

B TYPICAL WSWH WOOD FLOOR SYSTEM INSTALLATION
PERSPECTIVE NO SCALE

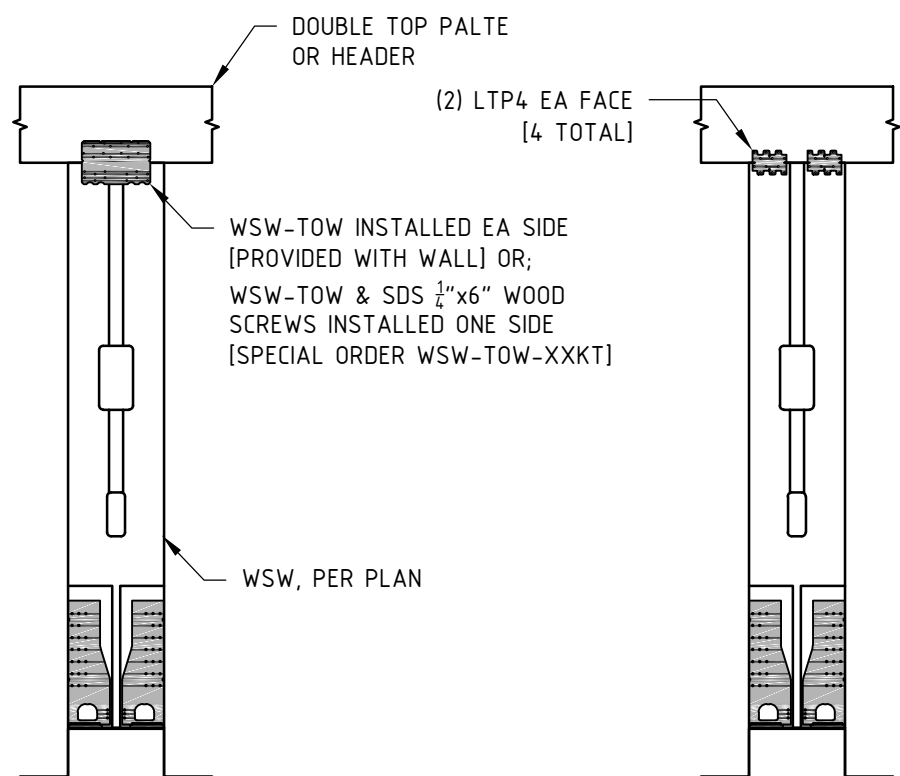

C WSWH STANDARD CONNECTION TOP-OF-WALL
SECTION 1/2" = 1"

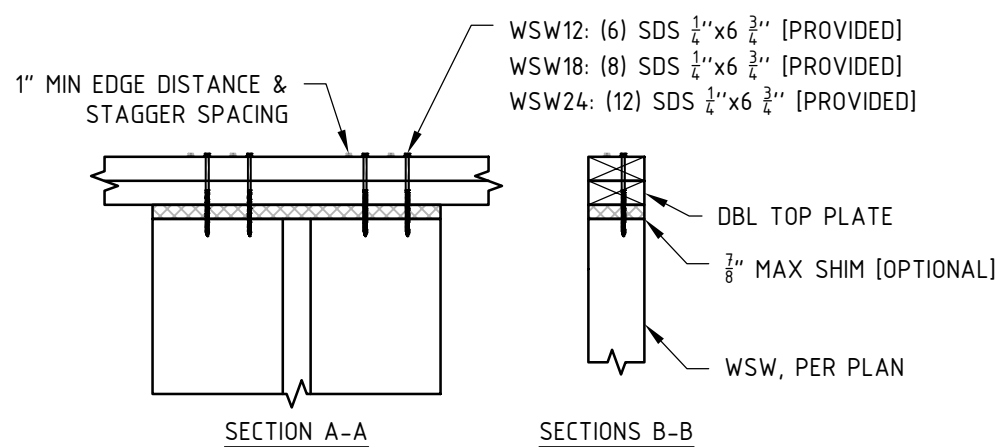

D WSWH STANDARD CONNECTION TOP-OF-WALL
SECTION 1" = 1"

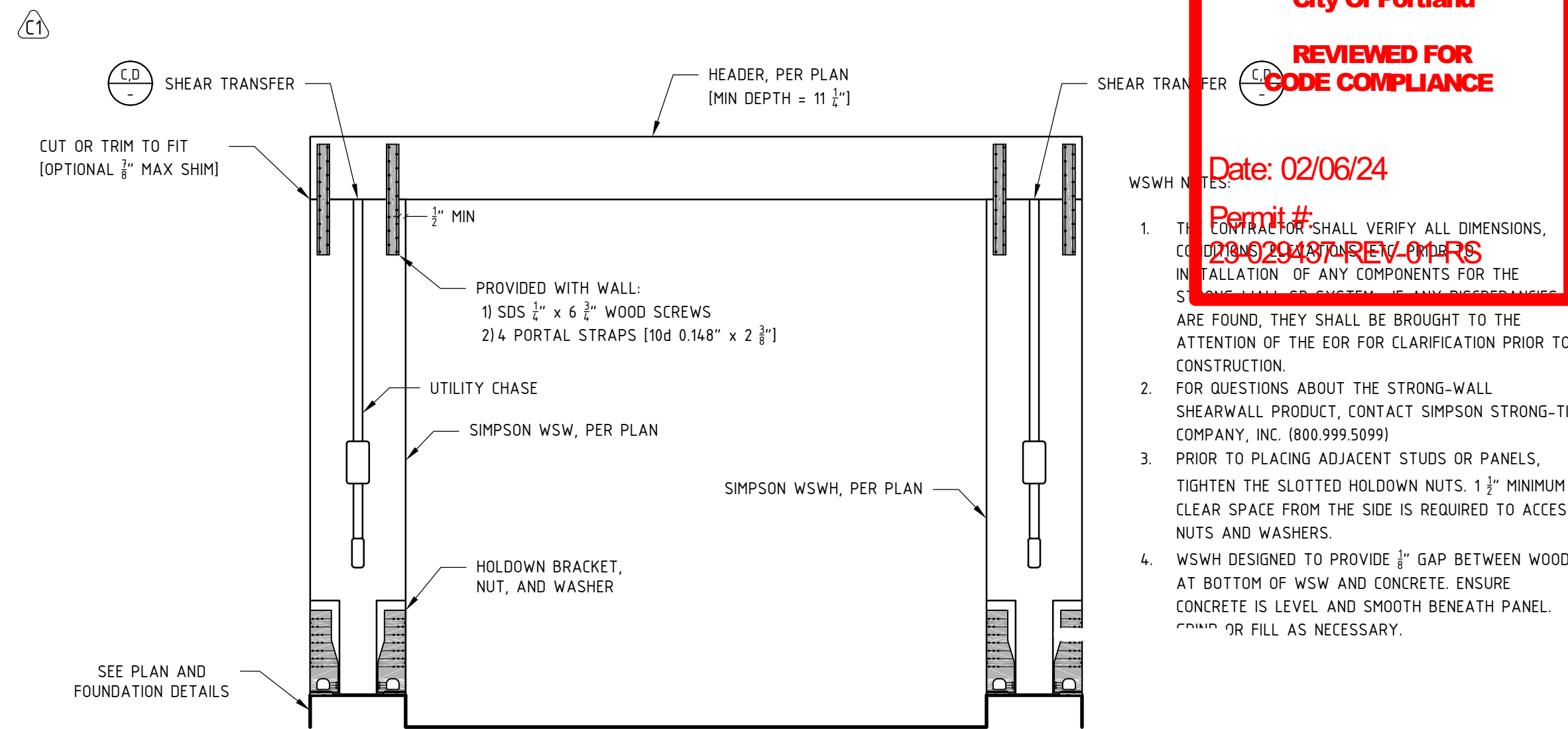

1 WSWH DOUBLE PORTAL FRAME
ELEVATION 1/2" = 1"

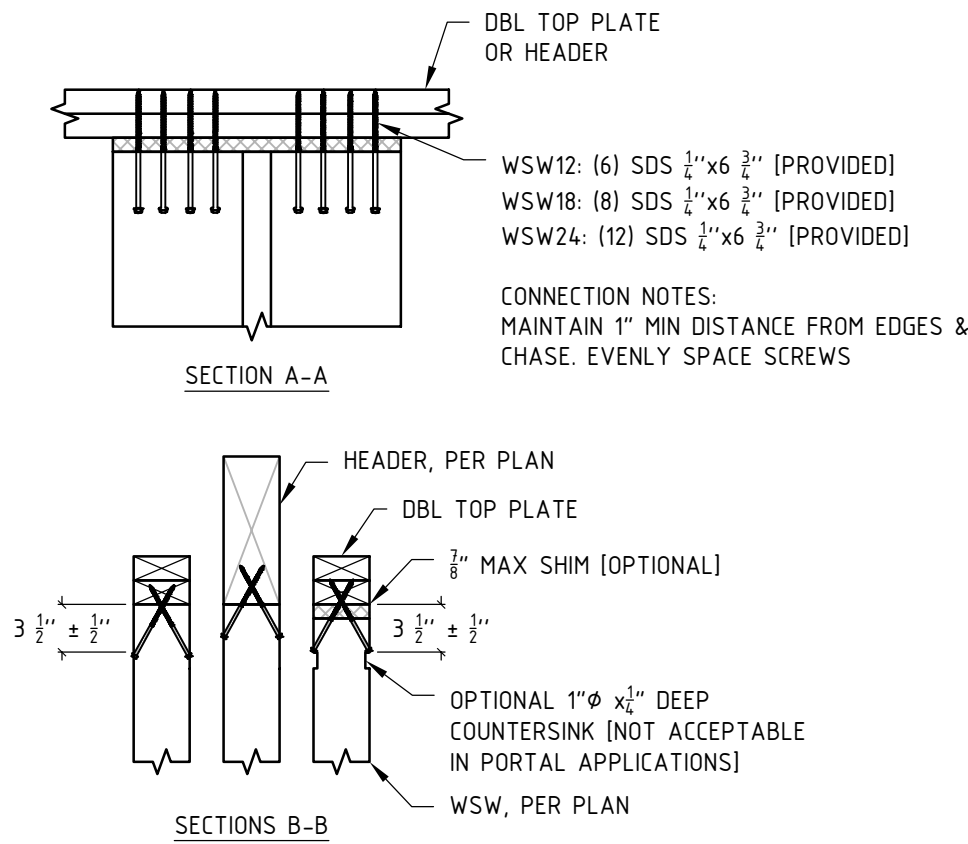

3 WSWH STANDARD CONNECTION TOP-OF-WALL
SECTION 1" = 1"

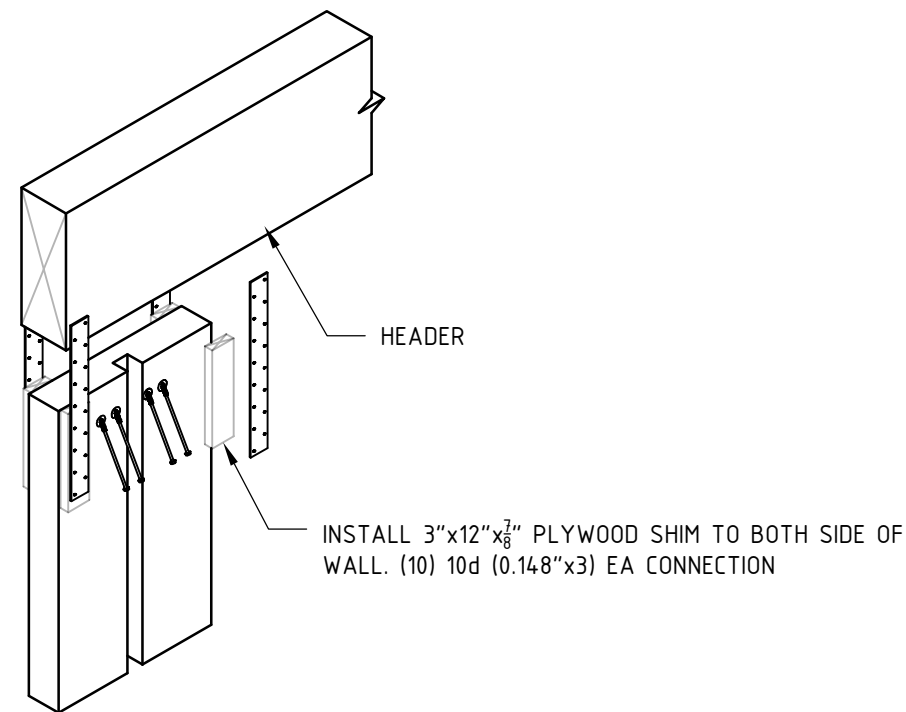

2 CONCENTRIC HEADER CONNECTION
STANDARD AND PORTAL CONDITIONS NO SCALE

City Of Portland
REVIEWED FOR
CODE COMPLIANCE

Date: 02/06/24
Pemit # 23029487 REV 01 RS

- WSWH NOTES:
- THE CONTRACTOR SHALL VERIFY ALL DIMENSIONS, CONDITIONS AND MATERIALS PRIOR TO INSTALLATION OF ANY COMPONENTS FOR THE STRONG-WALL. IF DISCREPANCIES OR DEFECTS ARE FOUND, THEY SHALL BE BROUGHT TO THE ATTENTION OF THE EOR FOR CLARIFICATION PRIOR TO CONSTRUCTION.
 - FOR QUESTIONS ABOUT THE STRONG-WALL SHEARWALL PRODUCT, CONTACT SIMPSON STRONG-TIE COMPANY, INC. (800.999.5099)
 - PRIOR TO PLACING ADJACENT STUDS OR PANELS, TIGHTEN THE SLOTTED HOLDOWN NUTS. 1 1/2" MINIMUM CLEAR SPACE FROM THE SIDE IS REQUIRED TO ACCESS NUTS AND WASHERS.
 - WSWH DESIGNED TO PROVIDE 1/8" GAP BETWEEN WOOD AT BOTTOM OF WSW AND CONCRETE. ENSURE CONCRETE IS LEVEL AND SMOOTH BENEATH PANEL. GRIND OR FILL AS NECESSARY.

FRAMEWORK ENGINEERING
WWW.FRAMEWORKENG.COM

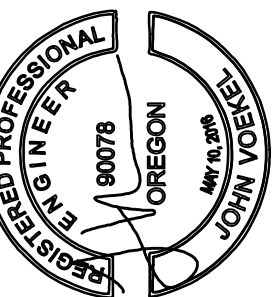

RESIDENTIAL ADDITION
3436 SE WOODSTOCK BLVD
PORTLAND, OR 97202
APN R152856

JOB NUMBER R22-134
PREPARED BY JV
REVIEWED BY DM
PERMIT SET 31 MAR 2023
REV 1 02 MAY 2023
CA 1 06 DEC 2023

DETAILS
S503