



A		B		C		D		E		F		G		H					
City Of Portland REVIEWED FOR CODE COMPLIANCE		AERIAL VIEW						ELECTRICAL NOTES				GENERAL NOTES							
Date: 11/28/23 Permit# 23-070815-REV-01-RS								<div><div>REGISTERED PROFESSIONAL ENGINEER 96300752 OREGON JAN 12, 2021 TREVOR JONES EXPIRES: 06/30/25 STRUCTURAL ONLY</div><div>11/15/2023</div></div>				<div><div>1. WHERE ALL TERMINALS OF THE DISCONNECTING MEANS MAY BE ENERGIZED IN THE OPEN POSITION, A SIGN WILL BE PROVIDED WARNING OF THE HAZARDS. (PER ART. 690.17)</div><div>2. EACH UNGROUNDED CONDUCTOR OF THE MULTIWIRE BRANCH CIRCUIT WILL BE IDENTIFIED BY PHASE AND SYSTEM. (PER ART. 210.5)</div><div>3. A NATIONALLY RECOGNIZED TESTING LABORATORY SHALL LIST ALL EQUIPMENT IN COMPLIANCE WITH ARTICLE 110.3.</div><div>4. ALL WIRES SHALL BE PROVIDED WITH STRAIN RELIEF AT ALL ENTRY POINTS INTO BOXES AS REQUIRED BY UL LISTING</div><div>5. MODULE FRAMES SHALL BE GROUNDED AT THE UL-LISTED LOCATION PROVIDED BY THE MANUFACTURER USING UL-LISTED GROUNDING HARDWARE.</div><div>6. MODULE FRAMES, RAIL, AND POSTS SHALL BE BONDED WITH EQUIPMENT</div><div>7. THE DC GROUNDING ELECTRODE CONDUCTOR SHALL BE SIZED ACCORDING TO ARTICLE 250.166B & 690.47.</div></div>				<div><div>1. PRIOR TO THE COMMENCEMENT OF ANY WORK, THE CONTRACTOR SHALL NOTIFY THE DESIGNER OF ANY DISCREPANCIES WITH THE DESIGN IN ANY CAPACITY. ESPECIALLY RECOMMENDATIONS, CODES, OR REGULATIONS & RULES OF THE AUTHORITY HAVING JURISDICTION, WHICH SUPERSEDED THE NEC.</div><div>2. ALL DIMENSIONS TO BE VERIFIED BY CONTRACTOR PRIOR TO COMMENCEMENT OF WORK.</div><div>3. CONTRACTOR IS RESPONSIBLE FOR ALL SAFETY PRECAUTIONS, OSHA REQUIREMENTS ETC. FOR THE SITE, INCLUDING EXISTING SITE HAZARDS.</div><div>4. SYSTEM IS GRID INTERACTIVE/INTERTIED VIA A UL LISTED POWER-CONDITIONING INVERTER.</div><div>5. SYSTEM HAS NO ENERGY STORAGE OF ANY KIND, OR UPS.</div><div>6. ALL SOLAR MOUNTING FRAMEWORK TO BE GROUNDED.</div><div>7. FOLLOW MANUFACTURERS SUGGESTED INSTALLATION PRACTICES AND WIRING SPECIFICATIONS.</div><div>8. ALL WORK TO BE IN COMPLIANCE WITH THE INTERNATIONAL BUILDING CODES. (IBC)</div><div>9. ALL ELECTRICAL WORK TO BE IN COMPLIANCE WITH THE NATIONAL ELECTRIC CODE (NEC).</div></div>			
		RESIDENCE PHOTO						23-070815 REV 01 RS											
								STRUCTURAL DESIGN CRITERIA											
								<div><div>1. Governing building code: 2022 Oregon Structural Specialty Code</div><div>2. Roof snow load: 20 psf</div><div>3. Wind speed : 97mph (per ASCE 7-16)</div><div>4. Wind exposure category: B</div><div>5. Risk Category: II</div></div>											
								SHEET INDEX											
								PV 1 COVER PAGE				PV 6 MOUNTING DIAGRAM							
								PV 2 SITE PLAN				PV 7 ROOF CROSS SECTION							
								PV 3 ELECTRICAL DIAGRAM				PV 8 ROOF FRAMING PLAN							
								PV 4 CHIKO MOUNTING PAGE				PV 9 PLACARD							
								PV 5 ELEVATION DIAGRAM				CUTSHEETS ATTACHED							
		CONFIDENTIAL - THE INFORMATION CONTAINED IN THIS PACKET AND SUBSEQUENT CUTSHEETS SHALL NOT BE USED FOR THE BENEFIT OF ANYONE OUTSIDE SOLGEN POWER. NEITHER SHALL IT BE DISCLOSED TO OTHERS OUTSIDE THE RECIPIENT'S ORGANIZATION, EXCEPT IN CONNECTION WITH THE SALE AND USE OF THE RESPECTIVE EQUIPMENT, WITHOUT WRITTEN CONSENT FROM SOLGEN POWER.				SOLGEN POWER 5715 BEDFORD ST, PASCO, WA 99301 P: 509-931-1663				Scott A McCracken				DRAWN BY: MD		DESIGN			
										2225 SE 157th Ave, Portland, OR 97233				DATE: 05/04/2023					
														1		PAGE #			
																PV 1			



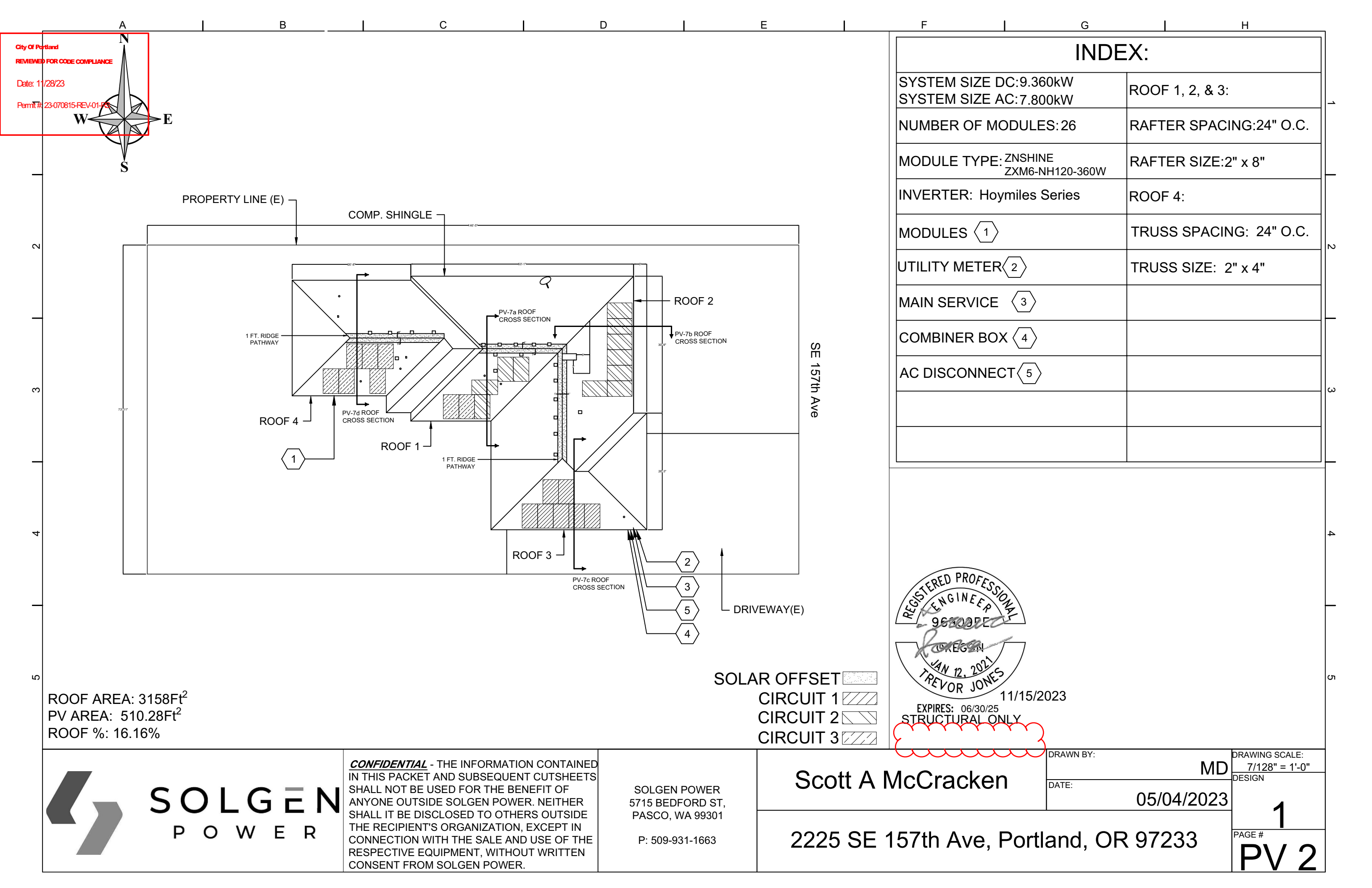
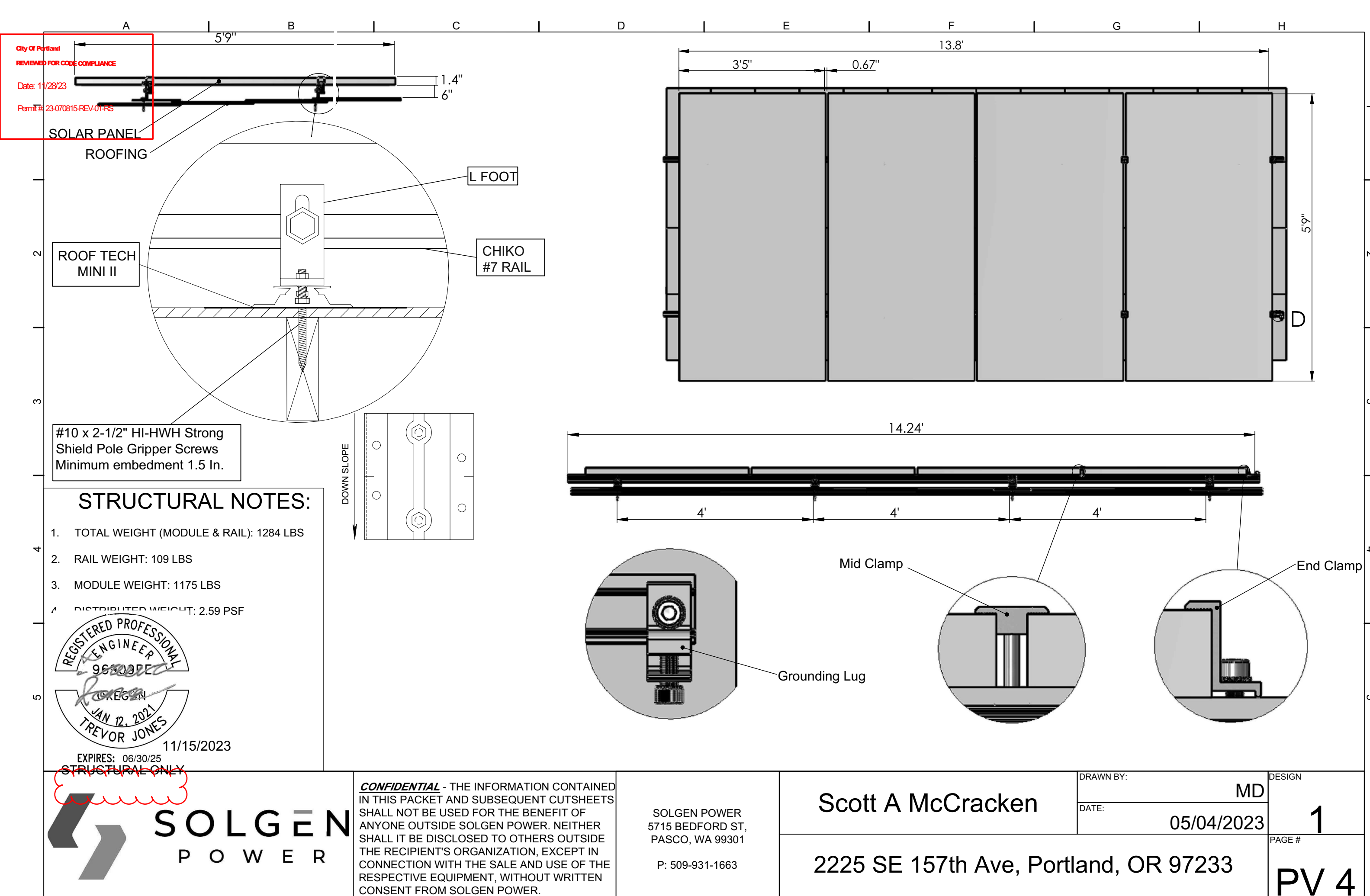

City Of Portland
REVIEWED FOR CODE COMPLIANCE
Date: 11/28/23
Permit # 23-070815-REV-01-RS

SOLAR PANEL
ROOFING
L FOOT
CHIKO #7 RAIL
ROOF TECH MINI II
#10 x 2-1/2" HI-HWH Strong Shield Pole Gripper Screws
Minimum embedment 1.5 In.

STRUCTURAL NOTES:

- 1. TOTAL WEIGHT (MODULE & RAIL): 1284 LBS
- 2. RAIL WEIGHT: 109 LBS
- 3. MODULE WEIGHT: 1175 LBS
- 4. DISTRIBUTED WEIGHT: 2.59 PSF

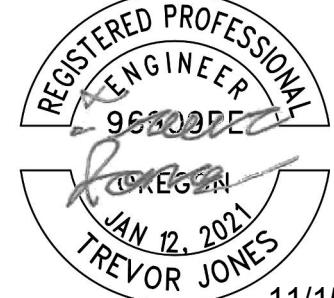

11/15/2023

EXPIRES: 06/30/25

STRUCTURAL ONLY



CONFIDENTIAL - THE INFORMATION CONTAINED IN THIS PACKET AND SUBSEQUENT CUTSHEETS SHALL NOT BE USED FOR THE BENEFIT OF ANYONE OUTSIDE SOLGEN POWER. NEITHER SHALL IT BE DISCLOSED TO OTHERS OUTSIDE THE RECIPIENT'S ORGANIZATION, EXCEPT IN CONNECTION WITH THE SALE AND USE OF THE RESPECTIVE EQUIPMENT, WITHOUT WRITTEN CONSENT FROM SOLGEN POWER.

SOLGEN POWER
5715 BEDFORD ST,
PASCO, WA 99301
P: 509-931-1663

Scott A McCracken

2225 SE 157th Ave, Portland, OR 97233

DRAWN BY:	MD	DESIGN
DATE:	05/04/2023	1
		PAGE #
		PV 4

City Of Portland
REVIEWED FOR CODE COMPLIANCE
Date: 11/28/23
Permit # 23-072815 REV-01-RS

HOUSE WEST ELEVATION VIEW

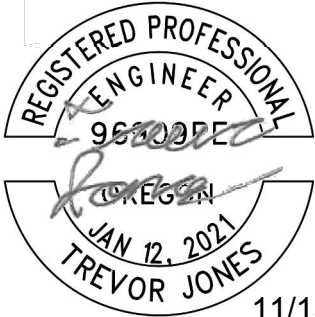
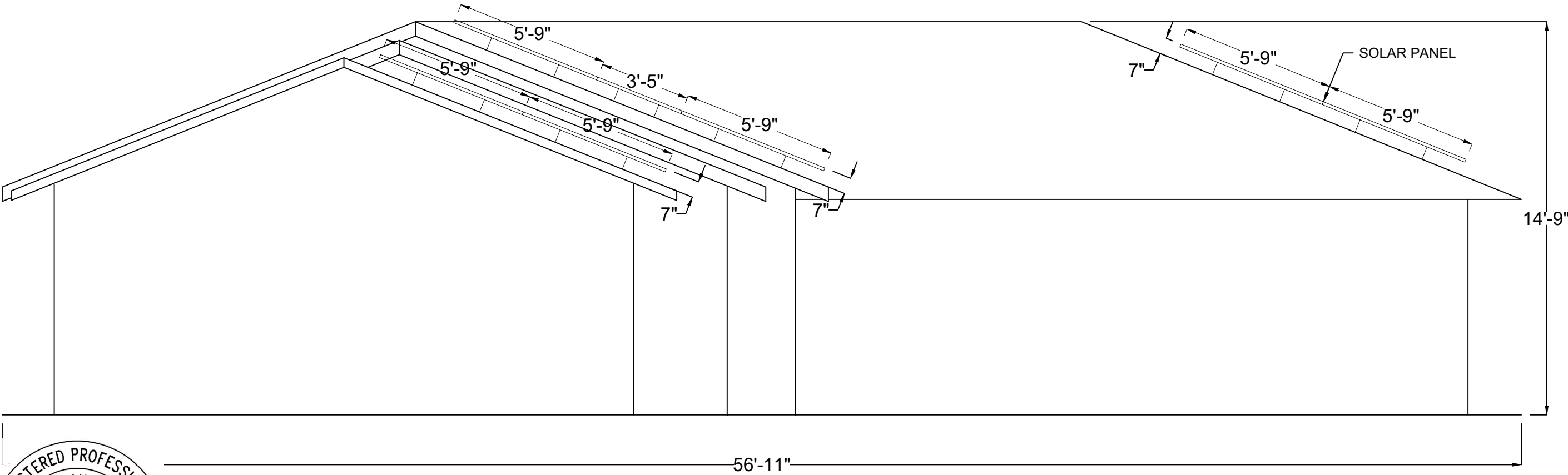

11/15/2023
EXPIRES: 06/30/25
STRUCTURAL ONLY



CONFIDENTIAL - THE INFORMATION CONTAINED IN THIS PACKET AND SUBSEQUENT CUTSHEETS SHALL NOT BE USED FOR THE BENEFIT OF ANYONE OUTSIDE SOLGEN POWER. NEITHER SHALL IT BE DISCLOSED TO OTHERS OUTSIDE THE RECIPIENT'S ORGANIZATION, EXCEPT IN CONNECTION WITH THE SALE AND USE OF THE RESPECTIVE EQUIPMENT, WITHOUT WRITTEN CONSENT FROM SOLGEN POWER.

SOLGEN POWER
5715 BEDFORD ST,
PASCO, WA 99301

P: 509-931-1663

Scott A McCracken

2225 SE 157th Ave, Portland, OR 97233

DRAWN BY: MD
DATE: 05/04/2023

DRAWING SCALE:
1/4" = 1'-0"
DESIGN

1
PAGE #
PV 5

City Of Portland
REVIEWED FOR CODE COMPLIANCE

Date: 11/28/23

Permit# 23-070815-REV-01-RS

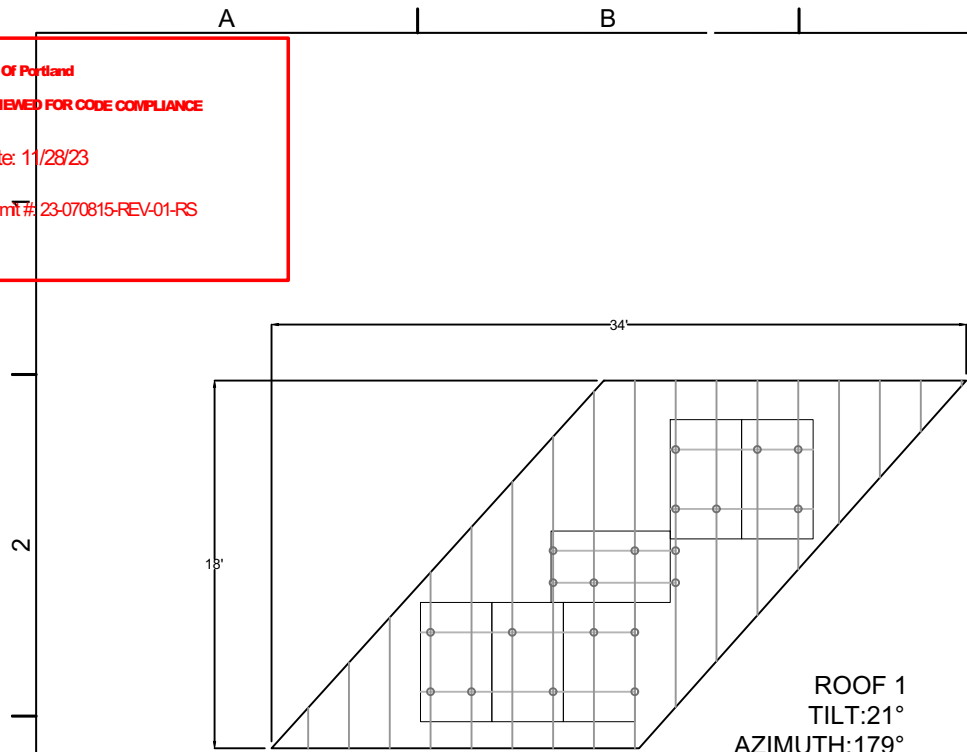

ROOF 1
TILT:21°
AZIMUTH:179°

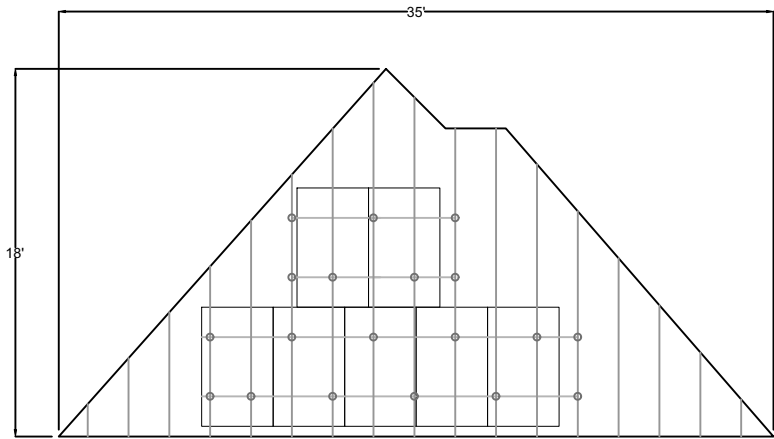

ROOF 3
TILT:21°
AZIMUTH:179°

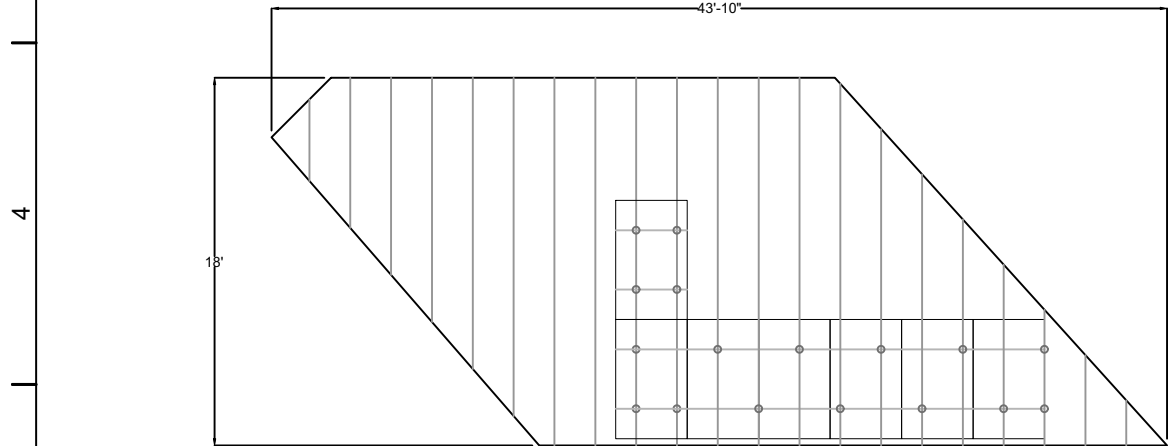

ROOF 2
TILT:18°
AZIMUTH:89°

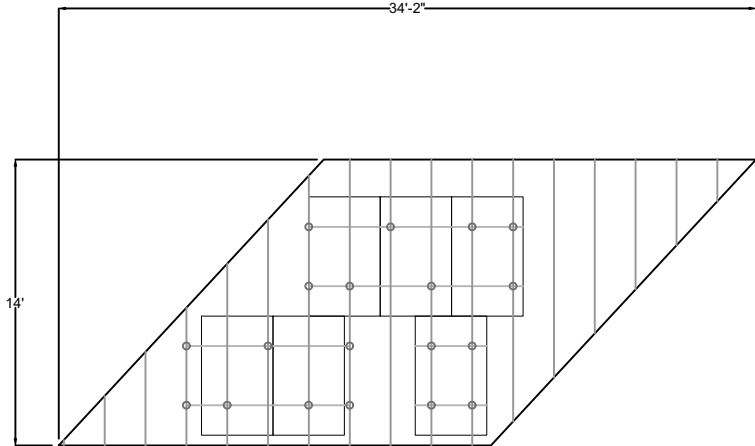

ROOF 4
TILT:20°
AZIMUTH:179°

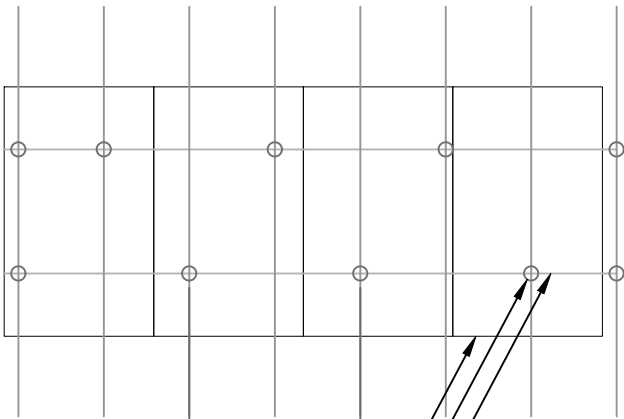

PV MODULE
MOUNTING FEET
CHIKO #7 RAIL

2 MOUNTING DIAGRAM
SCALE: NOT TO SCALE

STRUCTURAL NOTES:

- 1. 48" MAX SPAN OF RAIL TO DISTRIBUTE WEIGHT OVER SUPPORT OF TRUSSES
- 2. MOUNTING FEET ARE IN APPROXIMATE LOCATION.
- 3. MOUNTING FEET SHOULD BE STAGGERED AS SHOWN IN DIAGRAM

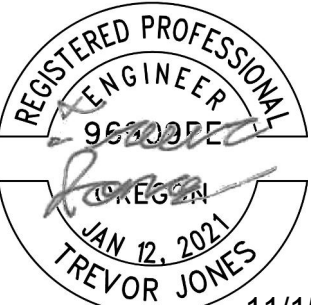

11/15/2023
EXPIRES: 06/30/25
STRUCTURAL ONLY

1 MOUNTING DIAGRAM



CONFIDENTIAL - THE INFORMATION CONTAINED IN THIS PACKET AND SUBSEQUENT CUTSHEETS SHALL NOT BE USED FOR THE BENEFIT OF ANYONE OUTSIDE SOLGEN POWER. NEITHER SHALL IT BE DISCLOSED TO OTHERS OUTSIDE THE RECIPIENT'S ORGANIZATION, EXCEPT IN CONNECTION WITH THE SALE AND USE OF THE RESPECTIVE EQUIPMENT, WITHOUT WRITTEN CONSENT FROM SOLGEN POWER.

SOLGEN POWER
5715 BEDFORD ST,
PASCO, WA 99301

P: 509-931-1663

Scott A McCracken

2225 SE 157th Ave, Portland, OR 97233

DRAWN BY: MD
DATE: 05/04/2023

DRAWING SCALE:
27/256" = 1'-0"
DESIGN

1
PAGE #
PV 6

City Of Portland
REVIEWED FOR CODE COMPLIANCE
Date: 11/28/23
Permit #: 23-070815-REV-01-RS

HOUSE ROOF

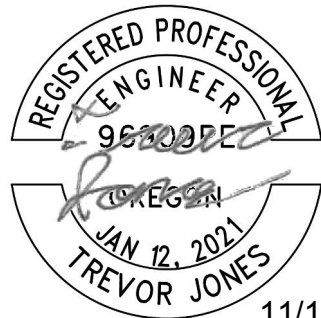
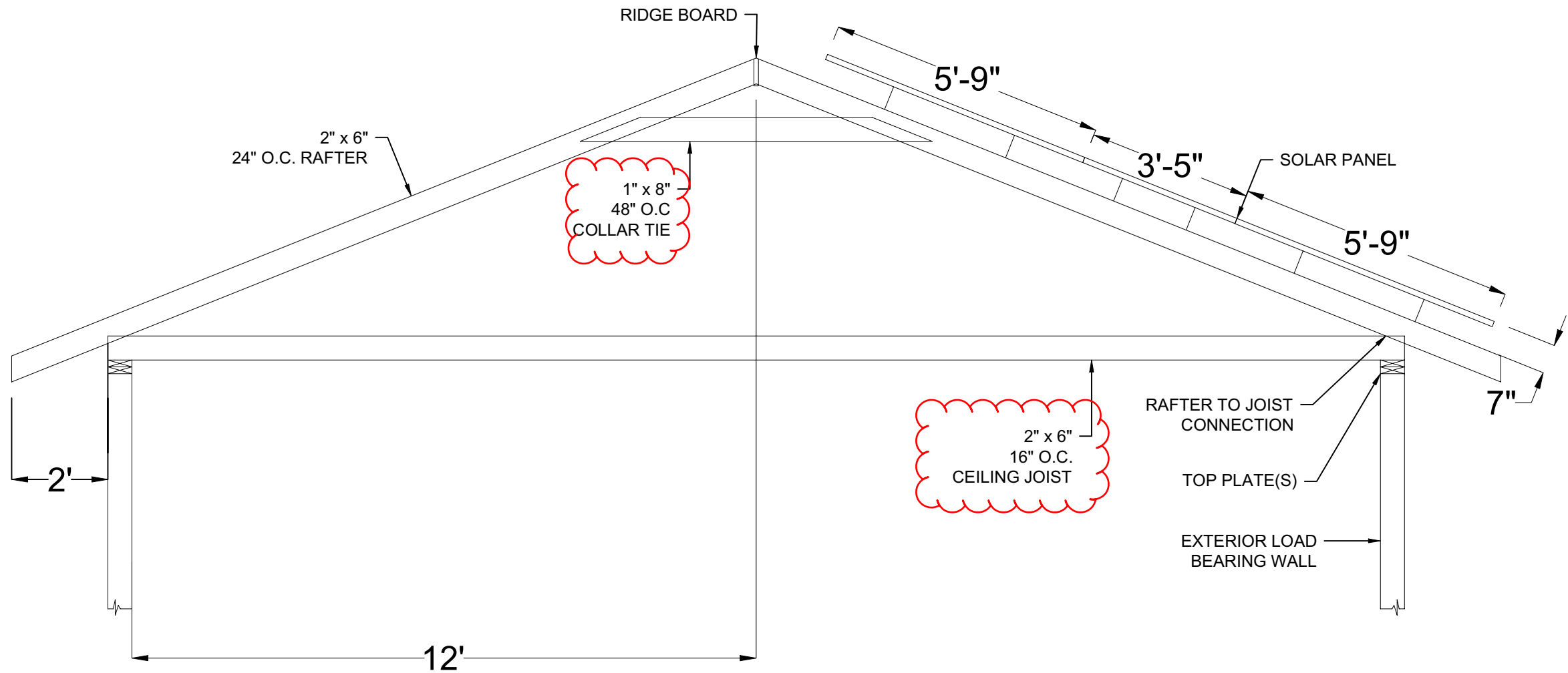

11/15/2023
EXPIRES: 06/30/25
STRUCTURAL ONLY

SHEET NOTES:
1) ALL MEMBERS ARE EXISTING UNLESS MARKED (N) OR NEW.



CONFIDENTIAL - THE INFORMATION CONTAINED IN THIS PACKET AND SUBSEQUENT CUTSHEETS SHALL NOT BE USED FOR THE BENEFIT OF ANYONE OUTSIDE SOLGEN POWER. NEITHER SHALL IT BE DISCLOSED TO OTHERS OUTSIDE THE RECIPIENT'S ORGANIZATION, EXCEPT IN CONNECTION WITH THE SALE AND USE OF THE RESPECTIVE EQUIPMENT, WITHOUT WRITTEN CONSENT FROM SOLGEN POWER.

SOLGEN POWER
5715 BEDFORD ST,
PASCO, WA 99301
P: 509-931-1663

Scott A McCracken

2225 SE 157th Ave, Portland, OR 97233

DRAWN BY: MD
DATE: 05/04/2023

DRAWING SCALE:
3/8" = 1'-0"
DESIGN

1
PAGE #
PV 7a

City Of Portland
REVIEWED FOR CODE COMPLIANCE
Date: 11/28/23
Permit# 23-070815-REV-01-RS

HOUSE ROOF

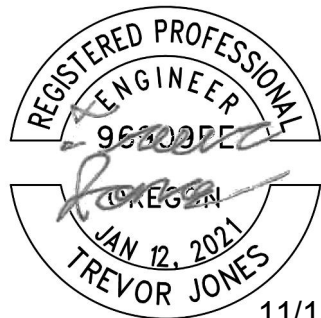
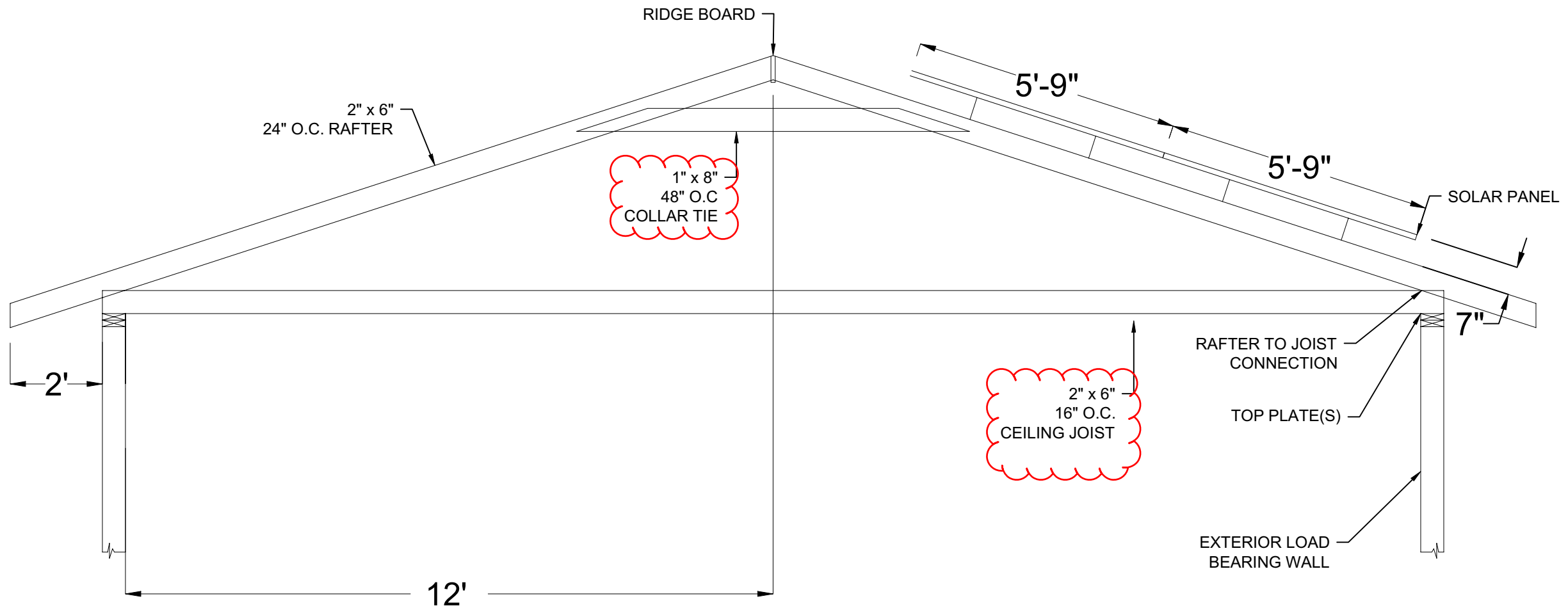

11/15/2023

EXPIRES: 06/30/25
STRUCTURAL ONLY

SHEET NOTES:
1) ALL MEMBERS ARE EXISTING UNLESS MARKED (N) OR NEW.



CONFIDENTIAL - THE INFORMATION CONTAINED IN THIS PACKET AND SUBSEQUENT CUTSHEETS SHALL NOT BE USED FOR THE BENEFIT OF ANYONE OUTSIDE SOLGEN POWER. NEITHER SHALL IT BE DISCLOSED TO OTHERS OUTSIDE THE RECIPIENT'S ORGANIZATION, EXCEPT IN CONNECTION WITH THE SALE AND USE OF THE RESPECTIVE EQUIPMENT, WITHOUT WRITTEN CONSENT FROM SOLGEN POWER.

SOLGEN POWER
5715 BEDFORD ST,
PASCO, WA 99301
P: 509-931-1663

Scott A McCracken

2225 SE 157th Ave, Portland, OR 97233

DRAWN BY:

MD

DATE:

05/04/2023

DRAWING SCALE:

3/8" = 1'-0"

DESIGN

1

PAGE #

PV 7b

City Of Portland
REVIEWED FOR CODE COMPLIANCE
Date: 11/28/23
Permit# 23-070815-REV-01-RS

HOUSE ROOF

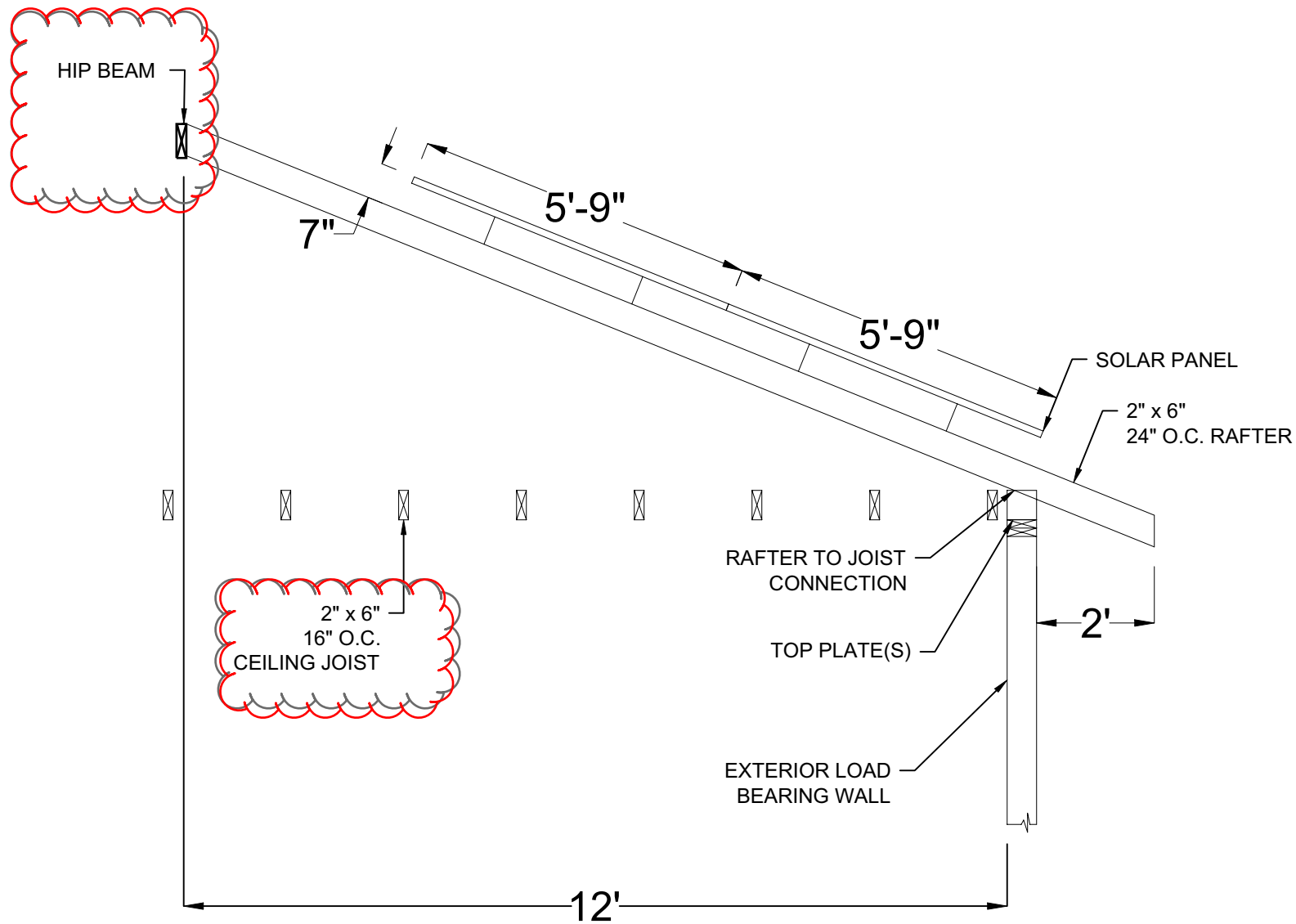

SHEET NOTES:
1) ALL MEMBERS ARE EXISTING UNLESS MARKED (N) OR NEW.

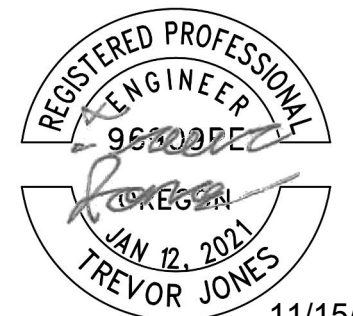

EXPIRES: 06/30/25
STRUCTURAL ONLY



CONFIDENTIAL - THE INFORMATION CONTAINED IN THIS PACKET AND SUBSEQUENT CUTSHEETS SHALL NOT BE USED FOR THE BENEFIT OF ANYONE OUTSIDE SOLGEN POWER. NEITHER SHALL IT BE DISCLOSED TO OTHERS OUTSIDE THE RECIPIENT'S ORGANIZATION, EXCEPT IN CONNECTION WITH THE SALE AND USE OF THE RESPECTIVE EQUIPMENT, WITHOUT WRITTEN CONSENT FROM SOLGEN POWER.

SOLGEN POWER
5715 BEDFORD ST,
PASCO, WA 99301
P: 509-931-1663

Scott A McCracken

2225 SE 157th Ave, Portland, OR 97233

DRAWN BY:

MD

DATE:

05/04/2023

DRAWING SCALE:

3/8" = 1'-0"

DESIGN

1

PAGE #

PV 7c

City Of Portland
REVIEWED FOR CODE COMPLIANCE
Date: 11/28/23
Permit# 23-070815-REV-01-RS

HOUSE ROOF

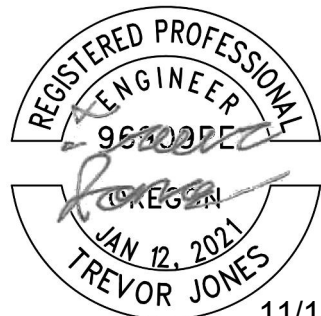
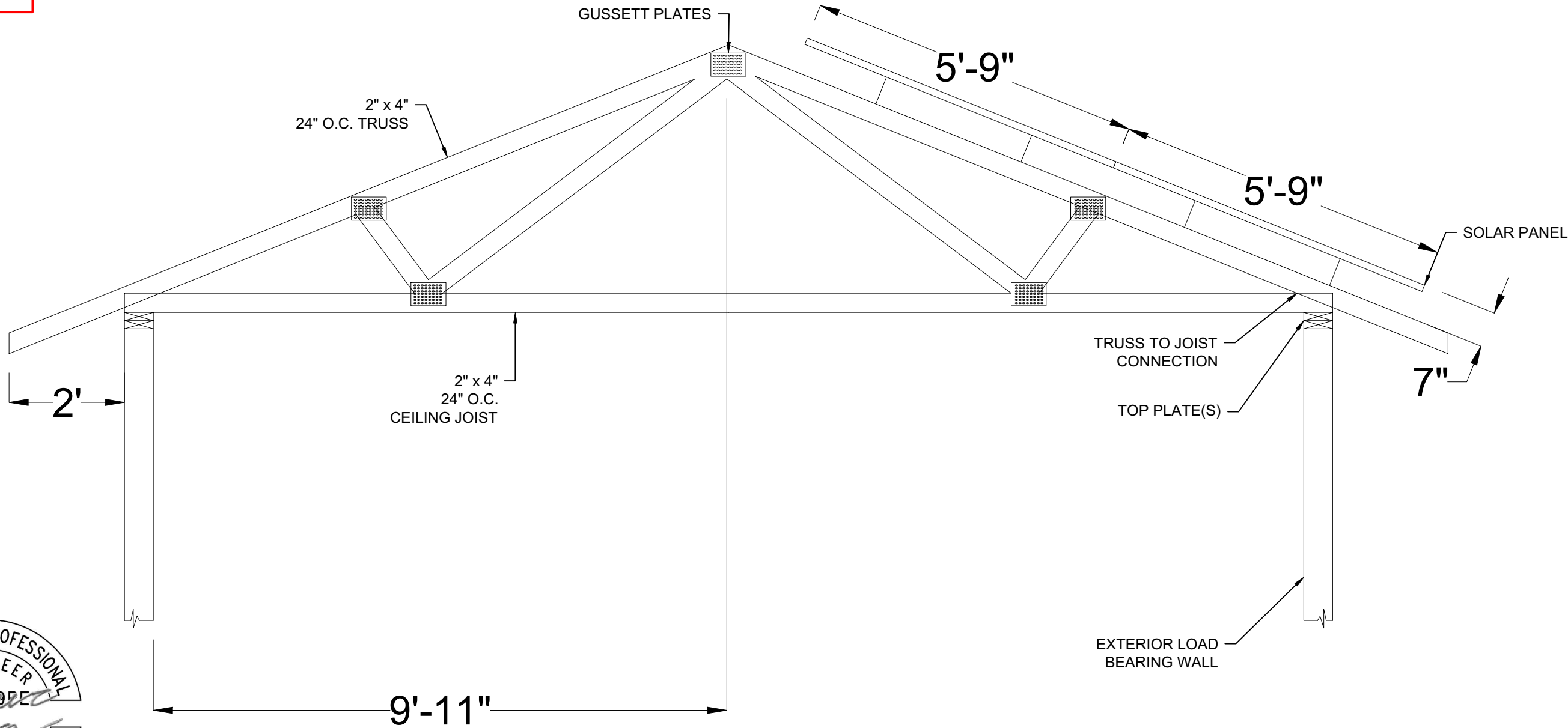

11/15/2023

EXPIRES: 06/30/25
STRUCTURAL ONLY

SHEET NOTES:
1) ALL MEMBERS ARE EXISTING UNLESS MARKED (N) OR NEW.



CONFIDENTIAL - THE INFORMATION CONTAINED IN THIS PACKET AND SUBSEQUENT CUTSHEETS SHALL NOT BE USED FOR THE BENEFIT OF ANYONE OUTSIDE SOLGEN POWER. NEITHER SHALL IT BE DISCLOSED TO OTHERS OUTSIDE THE RECIPIENT'S ORGANIZATION, EXCEPT IN CONNECTION WITH THE SALE AND USE OF THE RESPECTIVE EQUIPMENT, WITHOUT WRITTEN CONSENT FROM SOLGEN POWER.

SOLGEN POWER
5715 BEDFORD ST,
PASCO, WA 99301
P: 509-931-1663

Scott A McCracken

2225 SE 157th Ave, Portland, OR 97233

DRAWN BY: MD
DATE: 05/04/2023

DRAWING SCALE:
1/2" = 1'-0"
DESIGN

1
PAGE #
PV 7d

City Of Portland
REVIEWED FOR CODE COMPLIANCE
Date: 11/28/23
Permit# 23-070815-REV-01-RS

HOUSE ROOF

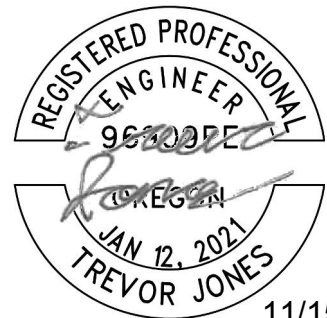
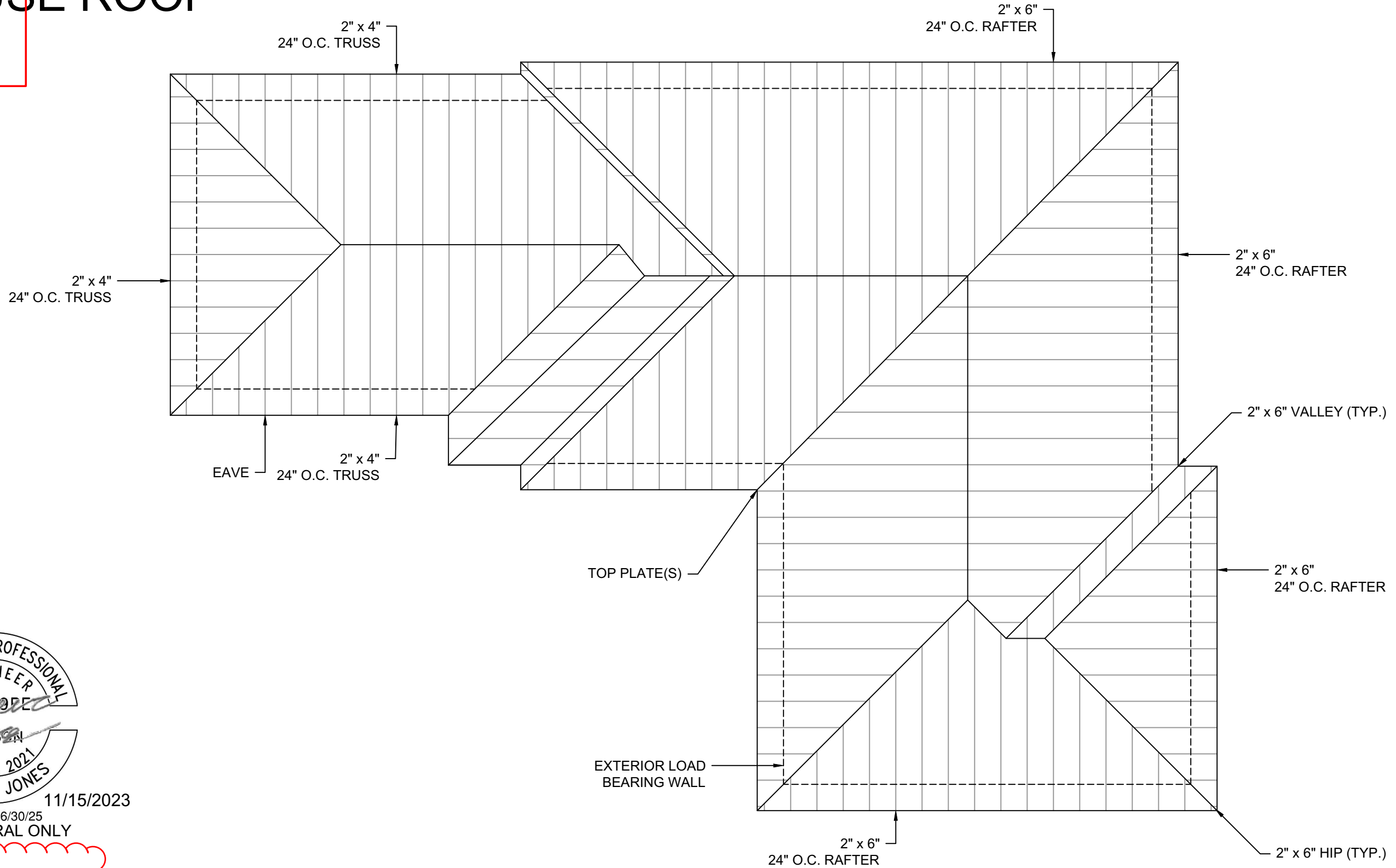

EXPIRES: 06/30/25
STRUCTURAL ONLY



CONFIDENTIAL - THE INFORMATION CONTAINED IN THIS PACKET AND SUBSEQUENT CUTSHEETS SHALL NOT BE USED FOR THE BENEFIT OF ANYONE OUTSIDE SOLGEN POWER. NEITHER SHALL IT BE DISCLOSED TO OTHERS OUTSIDE THE RECIPIENT'S ORGANIZATION, EXCEPT IN CONNECTION WITH THE SALE AND USE OF THE RESPECTIVE EQUIPMENT, WITHOUT WRITTEN CONSENT FROM SOLGEN POWER.

SOLGEN POWER
5715 BEDFORD ST,
PASCO, WA 99301
P: 509-931-1663

Scott A McCracken

2225 SE 157th Ave, Portland, OR 97233

DRAWN BY: MD
DATE: 05/04/2023

DRAWING SCALE:
1/8" = 1'-0"
DESIGN
1
PAGE #
PV 8