

NOTES:
1. NO PUBLIC ACCESS TO FLOOR AREA ABOVE WORK DURING CONSTRUCTION.

1 PARTIAL FOUNDATION AND FRAMING PLAN
1/4" = 1' - 0"

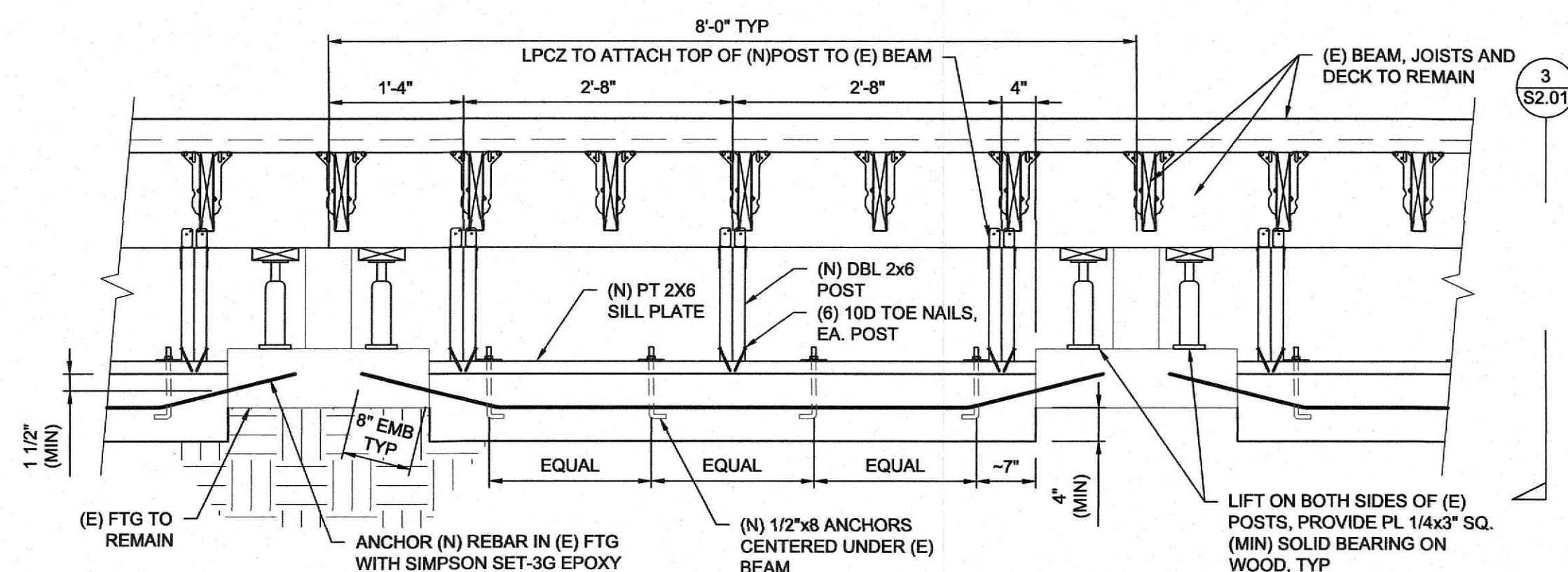

NOTES:
1. USE EXISTING FOOTINGS TO LIFT FLOOR TO LEVEL PRIOR TO INSTALLING NEW FOOTINGS. LIFT ENTIRE FLOOR AT THE SAME TIME, DO NOT LIFT IN SECTIONS.
2. NEW FOOTING MUST EXTEND A MINIMUM OF 4" BELOW EXISTING GRADE AND SOIL BELOW FOOTING TO BE HAND TAMPED PRIOR TO CONCRETE PLACEMENT. GEOTECHNICAL ENGINEER TO REVIEW SOIL CONDITIONS PRIOR TO CONCRETE PLACEMENT TO DETERMINE IF ADDITIONAL SOIL CONDITION IS REQUIRED.
3. NOTIFY EOR IF SPANS BETWEEN EXISTING POSTS EXCEED THE DIMENSIONS SHOWN BY MORE THAN 6".

2 BEAM SUPPORT SECTION
3/4" = 1' - 0"

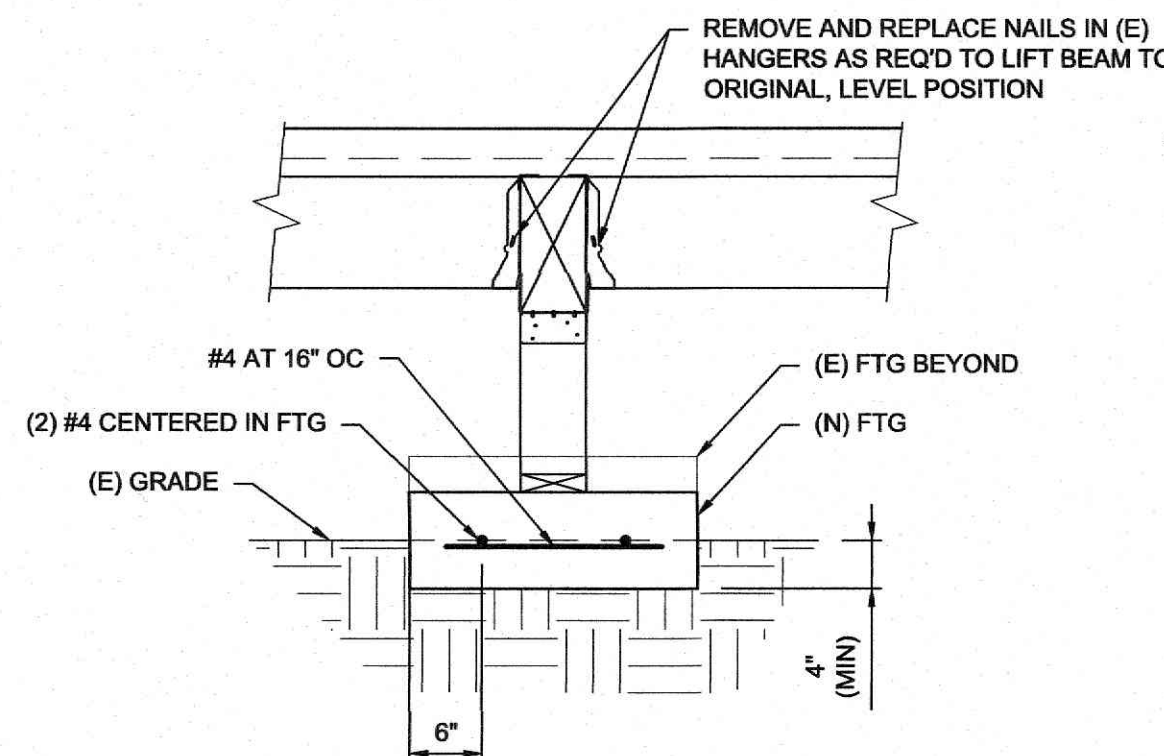

3 BEAM SUPPORT SECTION
3/4" = 1' - 0"

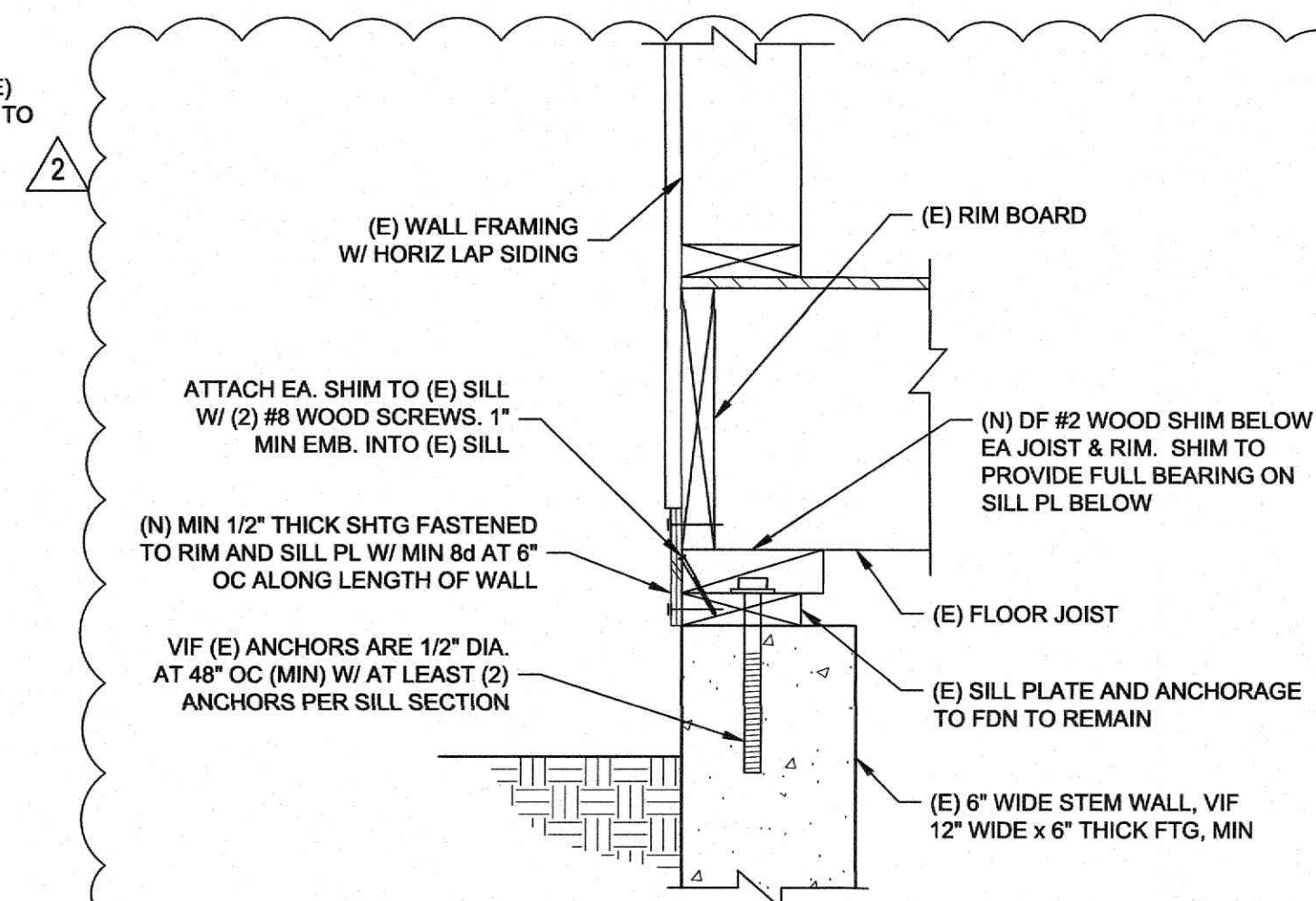

NOTES:
1. LIFT FLOOR TO LEVEL PRIOR TO INSTALLING NEW SHIMS BELOW JOIST. LIFT ENTIRE FLOOR AT THE SAME TIME, DO NOT LIFT IN SECTIONS.
2. ALL SIDING, FLASHING AND WATERPROOFING DESIGNED BY OTHERS.

4 WALL TO FOUNDATION CONN
1 1/2" = 1' - 0"

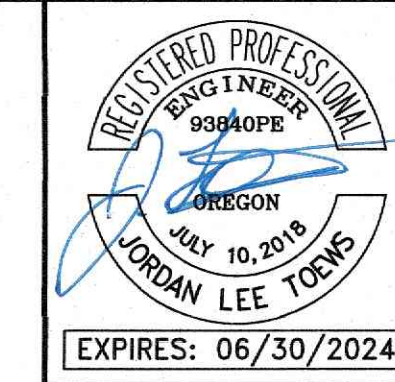

MILLER
CONSULTING
ENGINEERS
9600 SW Oak St | Suite 400
Portland, OR | 97223
503.246.1250 | miller-se.com

RESTROOM FLOOR REPAIR
OAKS PARK ROLLER RINK
7805 SE OAKS PARK WAY
PORTLAND, OREGON

COPYRIGHT 2023
Miller Consulting Engineers, Inc.

LINE IS 2 INCHES
AT FULL SCALE
(IF NOT 2" = SCALE ACCORDINGLY)

DRAWN BY: BCH
CHECKED BY: [Signature]
MCE PROJECT NO: 211520
ISSUE DATE: 03.03.23

REV.	DATE	DESCRIPTION	PLAN CHECK RESPONSE	ADDITIONAL SCOPE
1	09.25.23			
2	11.08.23			

SHEET CONTENT
PARTIAL PLANS

SHEET
S2.01

City of Portland
Reviewed for
Code Compliance

Date: 11/27/23
Permit #: 23-083529-REV-01-CO

23-083529 REV 01 CO