

FIELD HOUSE IN BUCKMAN FIELD CITY OF PORTLAND OREGON

NORTH ELEVATION
SCALE ONE DIVISION INCH EQUALS ONE FOOT

HAROLD W. DO
ARCHITECT
718 CHAMBER OF COMMERCE
PORTLAND, OREGON
DRAWN BY 402 3/25/22

34 and 74 walls 2 1/2" x 6" studs 15 on center
 5th walls 2 1/2" x 6" studs 16 on center

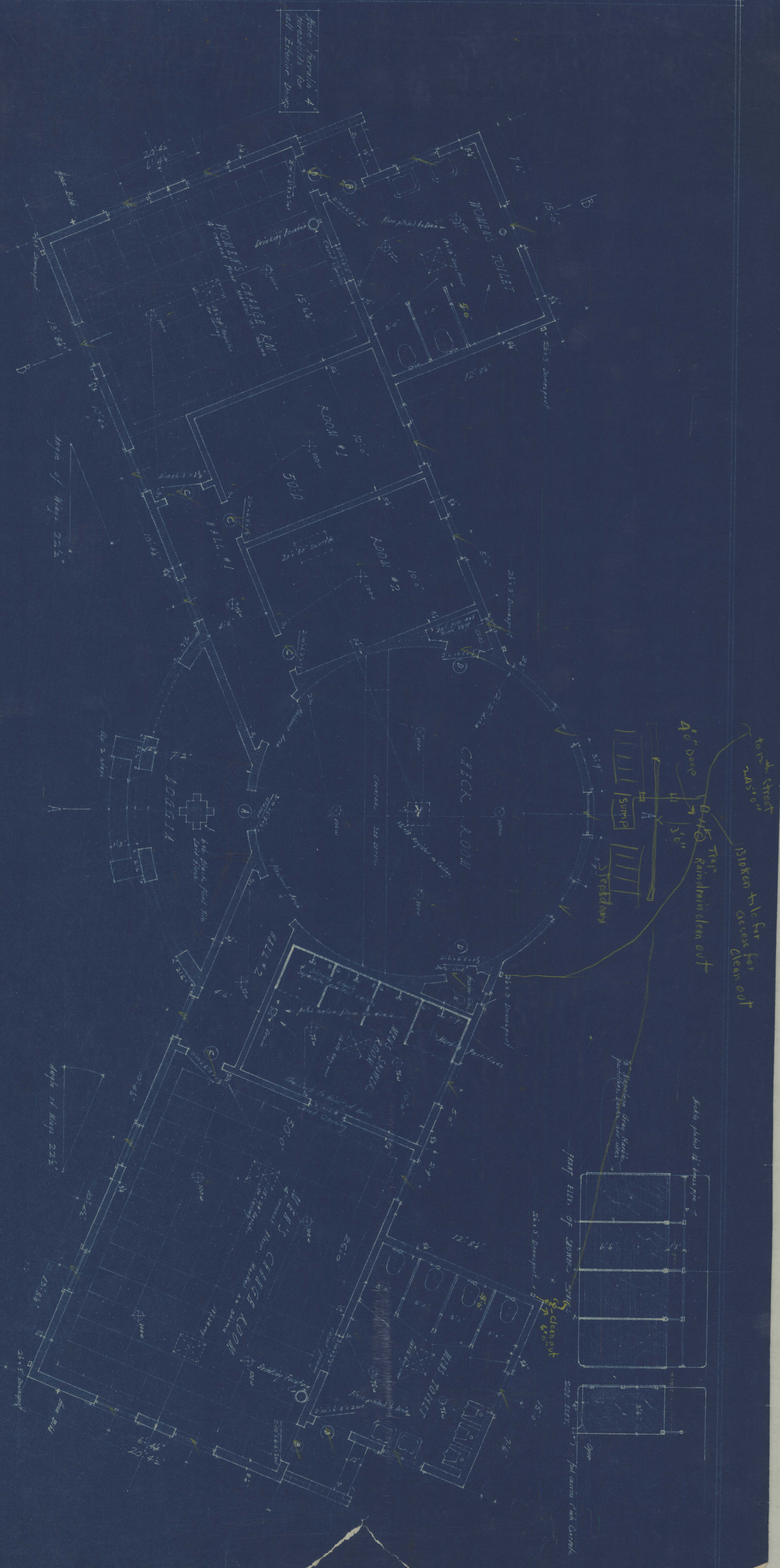

PLAN OF FIRST FLOOR
 SCALE ONE QUARTER INCH EQUALS ONE FOOT

I.I.I.I.D. HOUSE IN BUCKMAN I.I.I.I.D.
 C. F. KEYSER, SUPERINTENDENT
 CITY OF PORTLAND OREGON

HAROLD W. DOTY, A. I. A.
 ARCHITECT
 718 CHAMBER OF COMMERCE BLDG.
 PORTLAND, OREGON

| | | |
|----------------|---------|----------|
| CONTRACT # 123 | DATE | APPROVED |
| DRAWN BY # 123 | 3/12/22 | RECEIVED |

Drawing No. 2

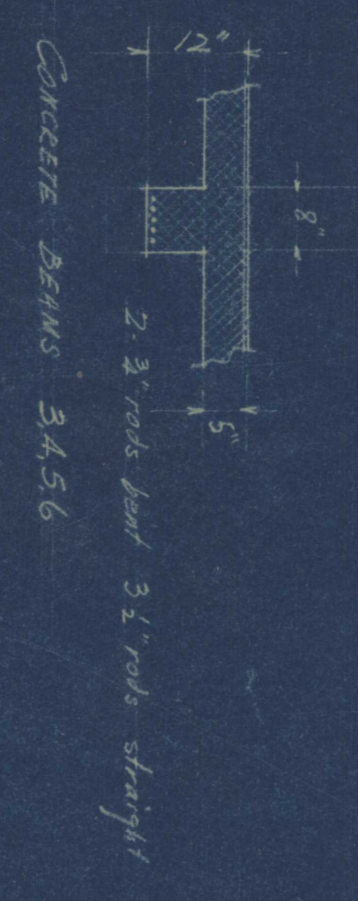
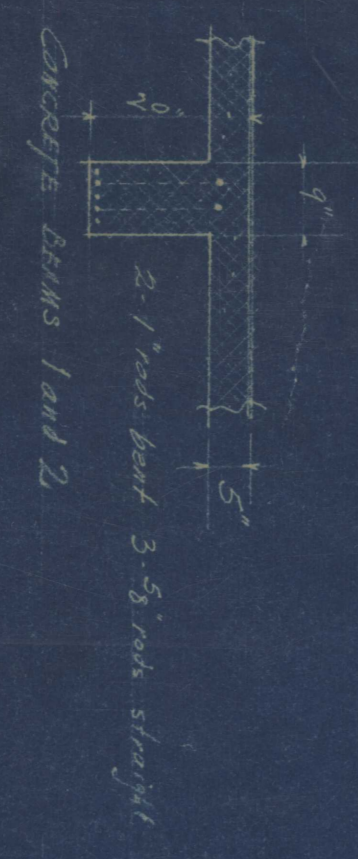

PLAN OF BASEMENT
SCALE ONE QUARTER INCH EQUALS ONE FT.

Note: All walls and columns of Tool Room, Room # 3, Room # 4, to receive 1" cast iron plates floor finish, where load there is waterproof concrete 2" put in full bed, white steel plate to have 5" sanitary concrete to detail.

HILD TOWSE, INC. BUCKMAN HILD
G. F. KEYSER, ARCHITECT
FOR THE BUREAU OF PARKS
CITY OF PORTLAND OREGON

| | |
|-------------------------------|----------------|
| HAROLD W. DOTY, A. I. A. | |
| ARCHITECT | |
| 718 CHAMBER OF COMMERCE BLDG. | |
| PORTLAND, OREGON | |
| DATE | APPROVED |
| 5/25-28 | REVIEWED |
| DRAWN BY: MCI | DESIGNED BY: J |

