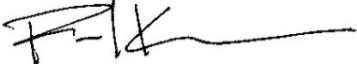

City Of Portland  
REVIEWED FOR CODE COMPLIANCE  
  
Date: 08/18/23  
  
Permit #: 19-258855-DFS-01-00

Vinci | Hamp Architects, Inc.  
1147 West Ohio Street / Chicago, IL 60642  
www.vinci-hamp.com

The action shown is subject to the terms of the contract and does not relieve the contractor of any obligations, including design, detailing, dimensions, discrepancies and deviations from plans and specifications.

  
Paul Kraemer, AIA

JOB NAME: **PAM**  
JOB NUMBER: **1803**  
DATE: **06/30/2023**

☒ Reviewed, No Exceptions Noted  
☐ Reviewed, Exceptions as Noted  
☐ Revise as Noted and Resubmit

<input checked="" type="checkbox"/> NO EXCEPTIONS NOTED	<input type="checkbox"/> REJECTED
<input type="checkbox"/> EXCEPTIONS AS NOTED (RESUBMITTAL NOT REQUIRED IF NOTED CORRECTIONS ARE MADE)	
<input type="checkbox"/> REVISE AND RESUBMIT	<input type="checkbox"/> NOT REVIEWED

This review is for general conformance with the information given and the design concept expressed in the Contract Documents. Corrections or comments made on the submittal do not relieve the Contractor from compliance with the requirements of the Contract Documents. Review of a specific item shall not apply to an assembly of which the item is a component. Contractor is responsible for: the accuracy and completeness of all quantities, dimensions, and confirmation of all dimensions at the jobsite; fabrication processes; the means, methods, techniques, sequences and procedures of construction; coordination of the Work of all trades; and for performing all Work in a safe and satisfactory manner. This review is undertaken solely to satisfy the Architect's obligations, if any, to the Owner and shall not give rise to any claim by the Contractor or other parties against the Architect or Owner.

  
Hennebery Eddy Architects, Inc.  
Rev. 2006  
**Cara Wessel**

**7/10/2023**  
Date

PORTLAND ART MUSEUM

**ROTHKO PAVILION**

ACOUSTICAL PANEL CEILINGS

1219 SW PARK AVE  
PORTLAND, OR 97205

SPECIFICATION SECTION : 095113  
PROJECT NO. : 22-2815  
ISSUE DATE : 2023-06-09

 EST. 1972 26055 SW Canyon Creek Rd   Wilsonville, OR (503) 620-1600 www.wpibuilds.com	<b>OWNER</b> COMPANY NAME CITY, STATE ZIP  CONTACT: TEL:	<b>ARCHITECT</b> COMPANY NAME CITY, STATE ZIP  CONTACT: TEL:	<b>STRUCTURAL ENGINEER</b> COMPANY NAME CITY, STATE ZIP  CONTACT: TEL:	<b>GENERAL CONTRACTOR</b> COMPANY NAME CITY, STATE ZIP  CONTACT: TEL:	<b>CEILING FRAMING CONTRACTOR</b> WESTERN PARTITIONS, INC WILSONVILLE, OR 97070  CONTACT: NIKKI WILSON TEL: 503.624.5311	<b>CEILING FRAMING ENGINEER</b> WESTERN PARTITIONS, INC. WILSONVILLE, OR 97070  CONTACT: GREG MERCURIO TEL: 971.264.8766
---	---	---	---	--	---	---

## City Of Portland

REVIEWED FOR CODE COMPLIANCE

Date: 08/18/23

Permit #:

INTERIOR USE ONLY

**EXPIRES:** 12-31-24

City Of Portland  
REVIEWED FOR CODE COMPLIANCE  
Date: 08/18/23  
Permit #: 19-258855-DFS-01-00

☒ NO EXCEPTIONS TAKEN ☐ REVISE AND RESUBMIT  
☐ MAKE CORRECTIONS NOTED ☐ REVIEW NOT REQUIRED  
This review is only for general conformance with the design concept and the information given in the Construction Documents. Corrections or comments made on the submittal during this review do not relieve the contractor from compliance with the requirements of the plans and specifications. Review of a specific item shall not include review of an assembly of which the item is a component. The Contractor is responsible for: dimensions to be confirmed and correlated at the jobsite; information that pertains solely to the fabrication processes or to the means, methods, techniques, sequences and procedures of construction; coordination of the Work with that of all other trades and performing all Work in a safe and satisfactory manner.  
KPF Consulting Engineers  
Date: 07/09/2023  
By: Kevin Nadolny

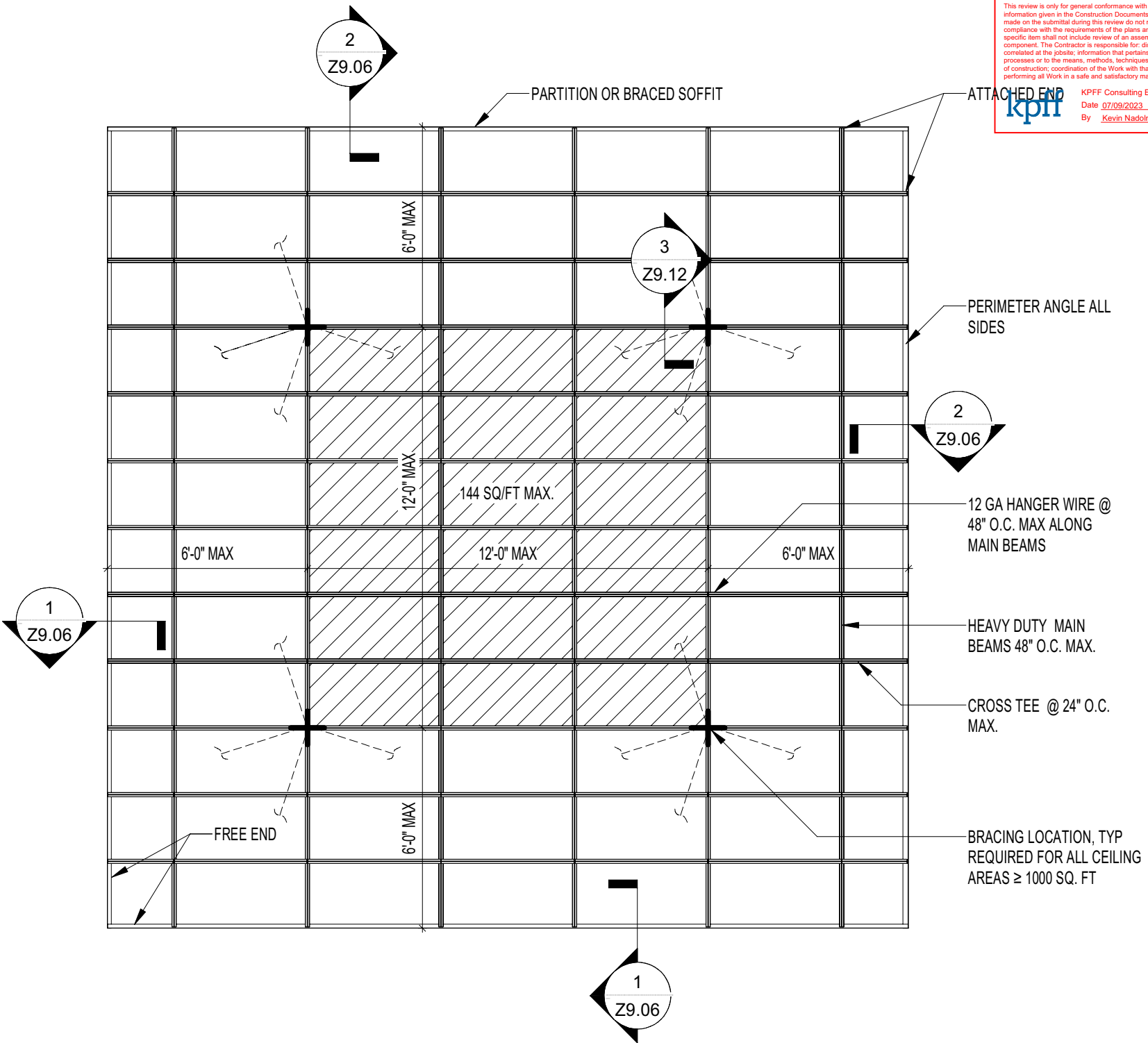
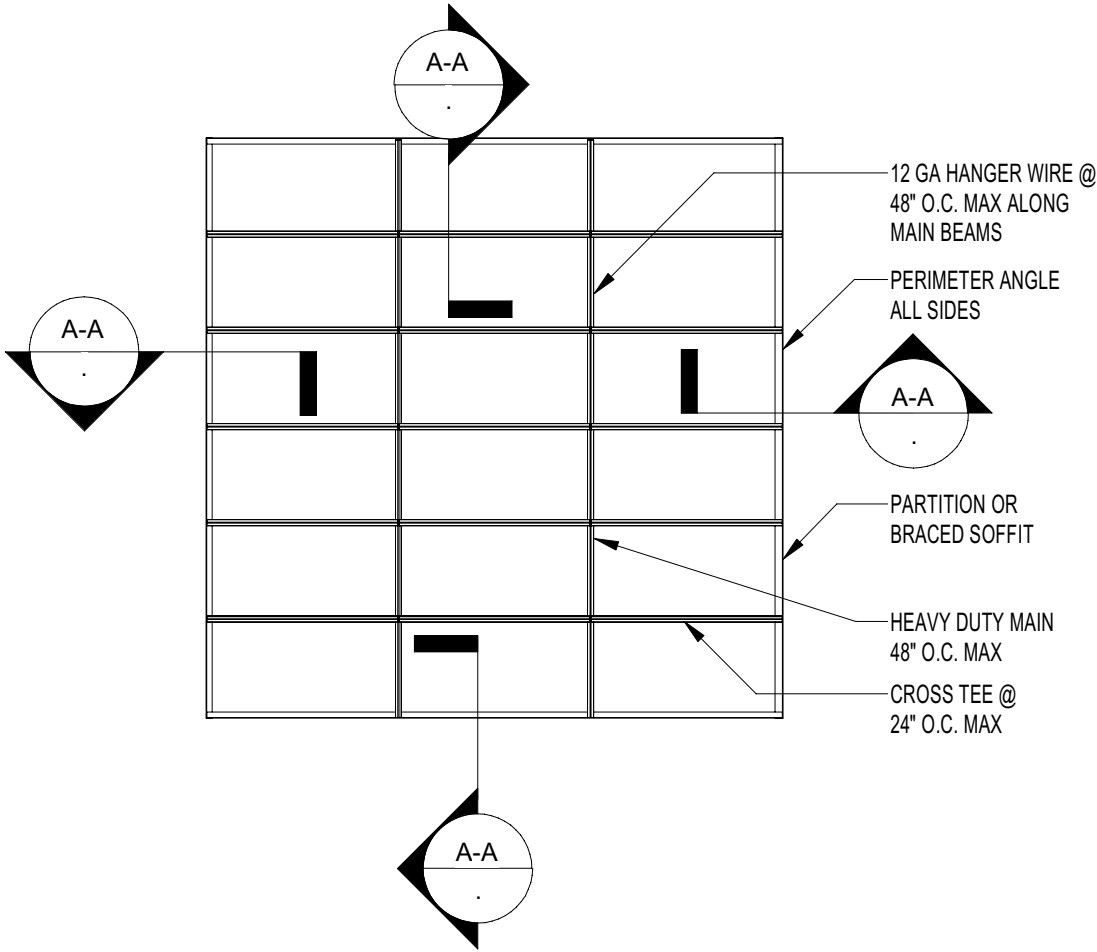
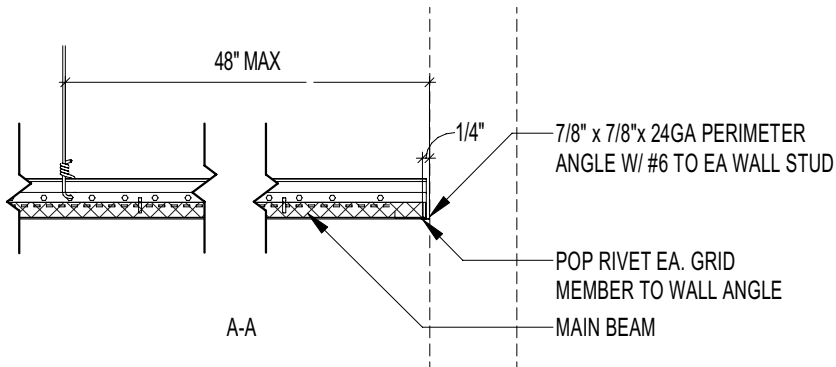

2 TYPICAL ACT SUSPENDED CEILING PLAN < 144 SQ. FT.  
1/4" = 1'-0" REF: CD 121

1 TYPICAL ACT SUSPENDED CEILING PLAN  
1/4" = 1'-0" REF: CD 120



DATE	#	DESCRIPTION

PORTLAND ART MUSEUM  
1219 SW PARK AVE  
PORTLAND, OR 97205  
ROTHKO PAVILION

	SCALE: AS NOTED
DRN BY: Author	PROJ. NO.: 22-2815
CHK BY: Checker	ISS. DATE: 2023-01-13

ISSUE: ACOUSTICAL PANEL CEILINGS
TITLE: TYPICAL SUSPENDED CEILING PLANS

DWG. NO.  
**Z9.02**



EXPIRES: 12-31-24

City Of Portland  
REVIEWED FOR CODE COMPLIANCE  
  
Date: 08/18/23  
  
Permit #: 19-258855-DFS-01-00

☒ NO EXCEPTIONS TAKEN  
☐ MAKE CORRECTIONS NOTED  
☐ REVISE AND RESUBMIT  
☐ REVIEW NOT REQUIRED

This review is only for general conformance with the design concept and the information given in the Construction Documents. Corrections or comments made on the submittal during this review do not relieve the contractor from compliance with the requirements of the plans and specifications. Review of a specific item shall not include review of an assembly of which the item is a component. The Contractor is responsible for: dimensions to be confirmed and correlated at the jobsite; information that pertains solely to the fabrication processes or to the means, methods, techniques, sequences and procedures of construction; coordination of the Work with that of all other trades and performing all Work in a safe and satisfactory manner.

**kpff** KPFF Consulting Engineers  
Date 07/09/2023  
By Kevin Nadolny

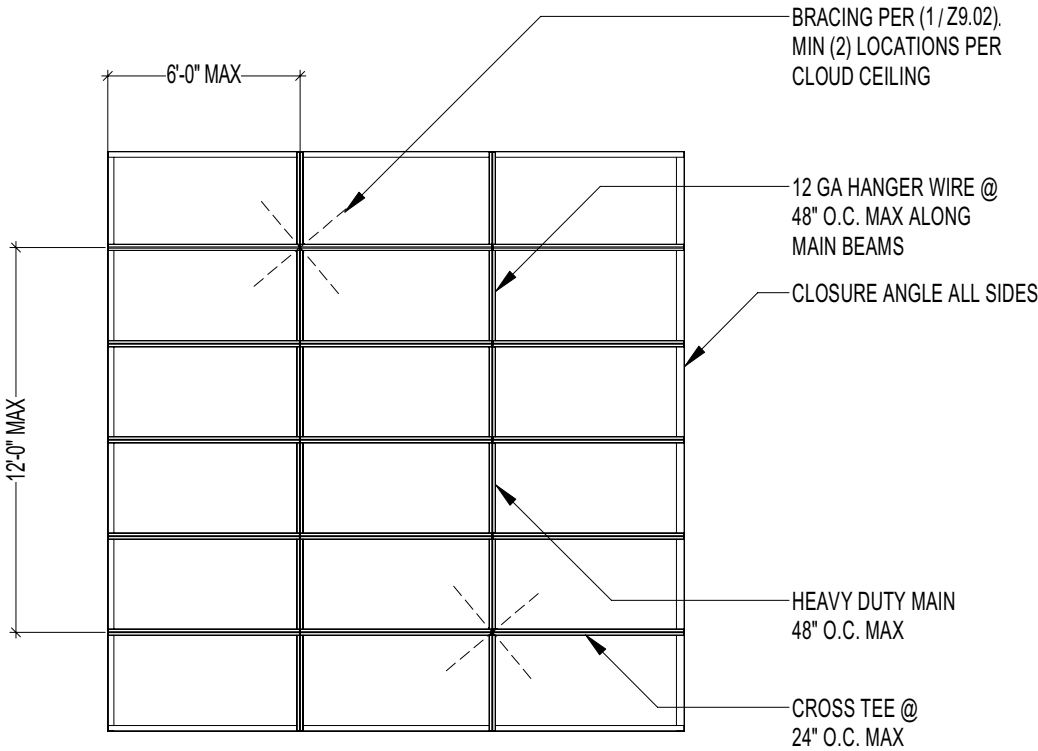

1 ACT SUSPENDED CLOUD  
1/4" = 1'-0" REF: CD 122



DATE	#	DESCRIPTION

PORTLAND ART MUSEUM  
  
1219 SW PARK AVE  
PORTLAND, OR 97205  
ROTHKO PAVILION

	SCALE: AS NOTED
DRN BY: Author	PROJ. NO.: 22-2815
CHK BY: Checker	ISS. DATE: 2023-01-13

ISSUE: ACOUSTICAL PANEL CEILINGS
TITLE: ACT SUSPENDED CLOUD

DWG. NO.
Z9.05

ENGINEER

STRUCTURAL  
REGISTERED PROFESSIONAL  
ENGINEER  
89384PE  
DIGITAL SIGNATURE  
OREGON  
MARCH 13, 2018  
GREG MERCURIO

EXPIRES: 12-31-24

City Of Portland  
REVIEWED FOR CODE COMPLIANCE  
  
Date: 08/18/23  
  
Permit #: 19-258855-DFS-01-00

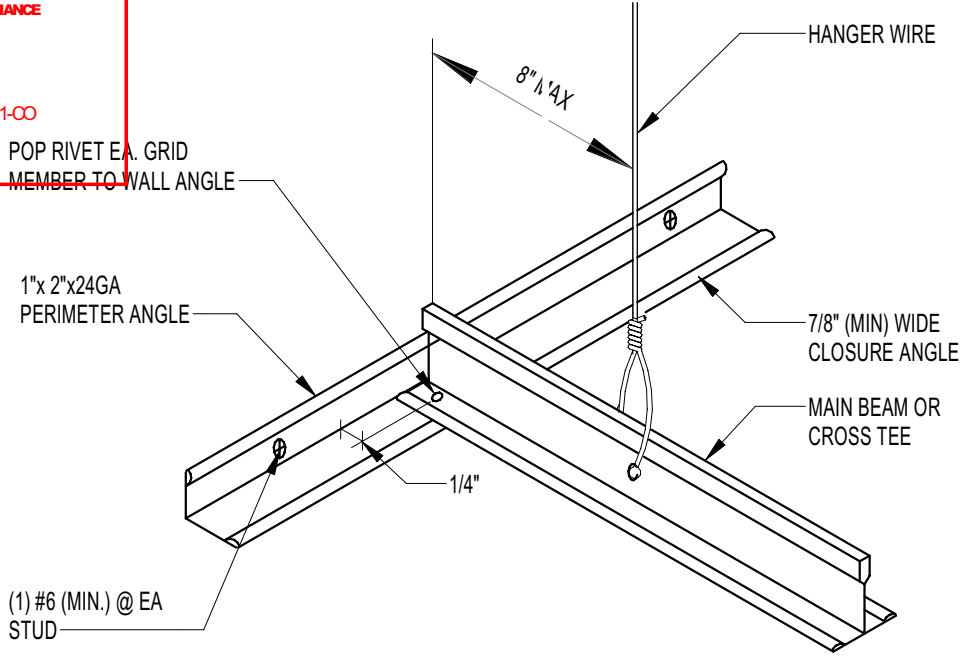

OPTION 2

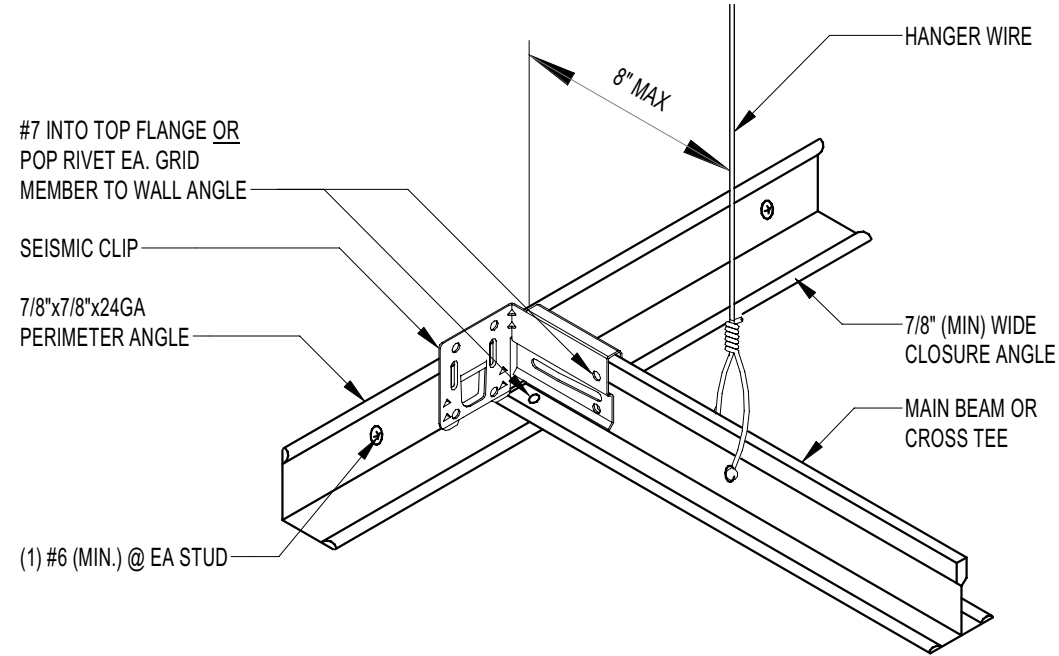

OPTION 1

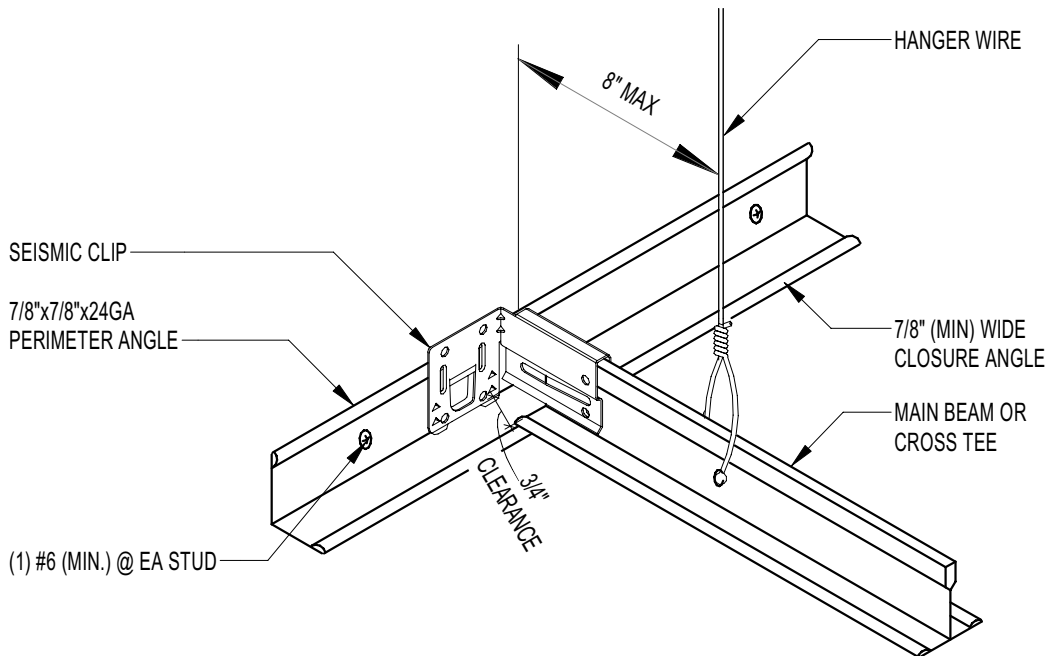

2 ACT CEILING PERIMETER DETAIL - ATTACHED END  
3" = 1'-0"

REF: CD 131

1 ACT CEILING PERIMETER DETAIL - FREE END  
3" = 1'-0"

REF: CD 132



DATE	#	DESCRIPTION

PORTLAND ART MUSEUM

1219 SW PARK AVE  
PORTLAND, OREGON 97205

DRN BY: Author

SCALE: AS NOTED

PROJ. NO.: 22-2815

CHK BY: Checker

ISS. DATE: 2023-01-13

ISSUE: ACOUSTICAL PANEL CEILINGS

TITLE: PERIMETER DETAILS

DWG. NO.

Z9.06

☒ NO EXCEPTIONS TAKEN ☐ REVISE AND RESUBMIT  
☐ MAKE CORRECTIONS NOTED ☐ REVIEW NOT REQUIRED

This review is only for general conformance with the design concept and the information given in the Construction Documents. Corrections or comments made on the submittal during this review do not relieve the contractor from compliance with the requirements of the plans and specifications. Review of a specific item shall not include review of an assembly of which the item is a component. The Contractor is responsible for: dimensions to be confirmed and correlated at the jobsite; information that pertains solely to the fabrication processes or to the means, methods, techniques, sequences and procedures of construction; coordination of the Work with that of all other trades and performing all Work in a safe and satisfactory manner.

kpff

KPFF Consulting Engineers

Date: 07/09/2023

By: Kevin Nadolny

ENGINEER  
☒ NO EXCEPTIONS TAKEN ☐ REVISE AND RESUBMIT  
☐ MAKE CORRECTIONS NOTED ☐ REVIEW NOT REQUIRED  
This review is only for general conformance with the design concept and the information given in the Construction Documents. Corrections or comments made on the submittal during this review do not relieve the contractor from compliance with the requirements of the plans and specifications. Review of a specific item shall not include review of an assembly of which the item is a component. The Contractor is responsible for: dimensions to be confirmed and correlated at the jobsite; information that pertains solely to the fabrication processes or to the means, methods, techniques, sequences and procedures of construction; coordination of the Work with that of all other trades and performing all Work in a safe and satisfactory manner.  
DIGITAL SIGNATURE  
kpff  
KPF Consulting Engineers  
Date: 07/09/2023  
By: Kevin Nadolny  
GREG MERCURIO  
MARCH 13, 2018  
EXPIRES: 12-31-24

6/9/2023 7:31:36 AM

TYPICAL SPLAY WIRE CONNECTIONS

City Of Portland

REVIEWED FOR CODE COMPLIANCE

Date: 08/18/23

Permit #: 19-258855-DFS-07-00

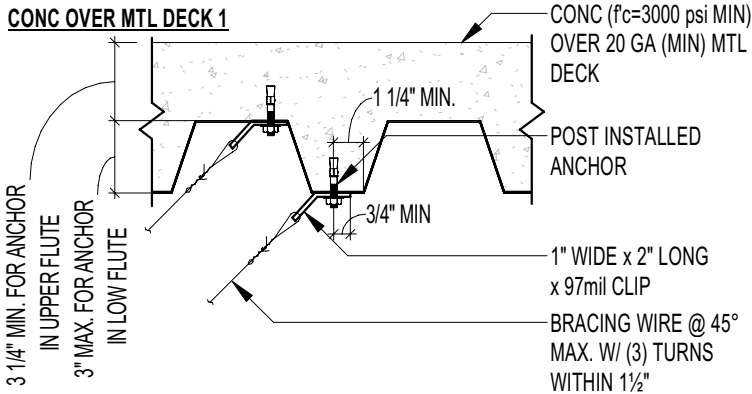
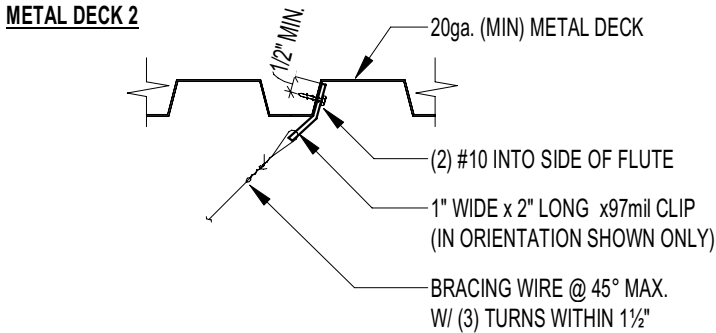
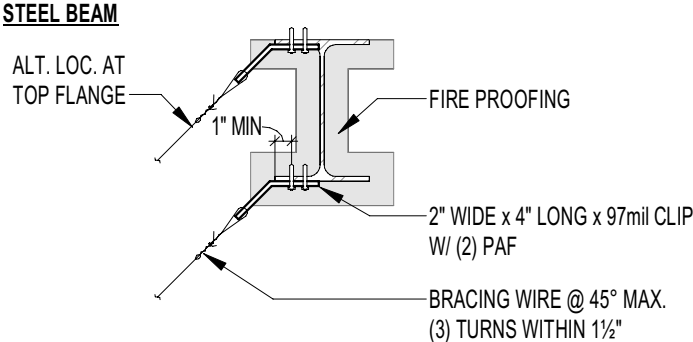
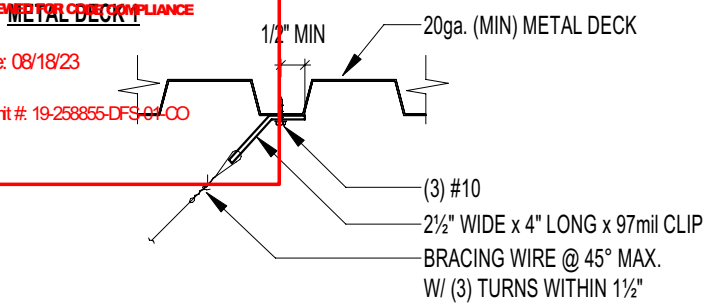

TYPICAL HANGER WIRE CONNECTIONS

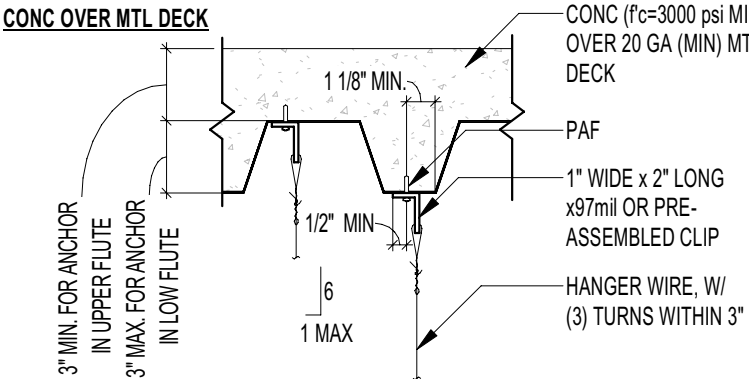
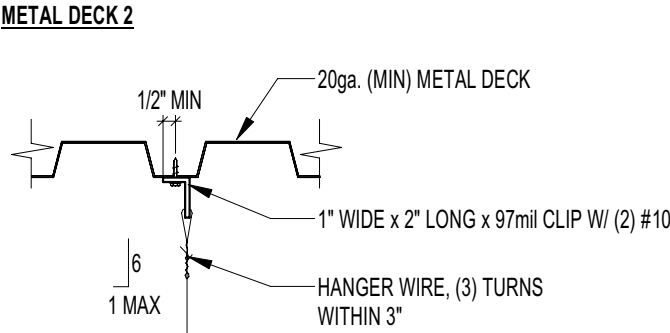
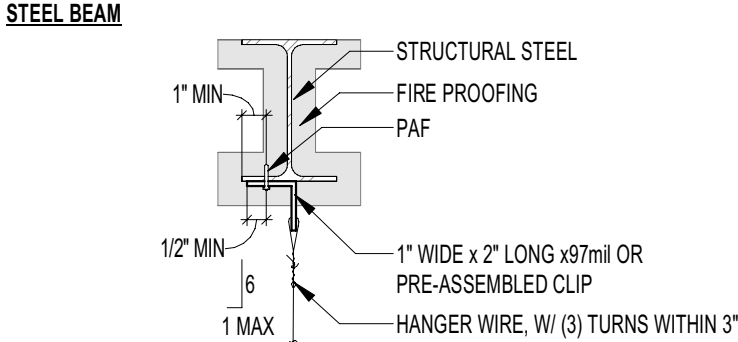
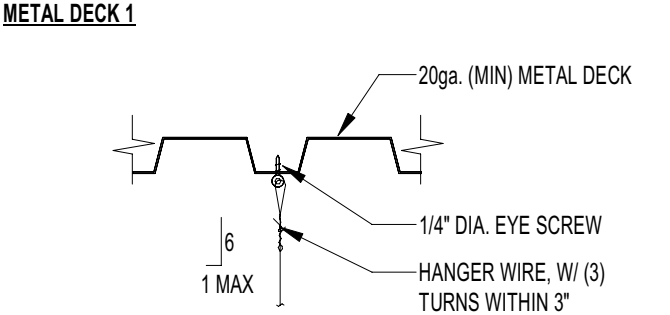

- ☒ NO EXCEPTIONS TAKEN ☐ REVISE AND RESUBMIT  
☐ MAKE CORRECTIONS NOTED ☐ REVIEW NOT REQUIRED

This review is only for general conformance with the design concept and the information given in the Construction Documents. Corrections or comments made on the submittal during this review do not relieve the contractor from compliance with the requirements of the plans and specifications. Review of a specific item shall not include review of an assembly of which the item is a component. The Contractor is responsible for: dimensions to be confirmed and correlated at the jobsite; information that pertains solely to the fabrication processes or to the means, methods, techniques, sequences and procedures of construction; coordination of the Work with that of all other trades and performing at Work in a safe and satisfactory manner.

**kpff** KPFF Consulting Engineers  
Date: 07/09/2023  
By: Kevin Nadolny

ENGINEER

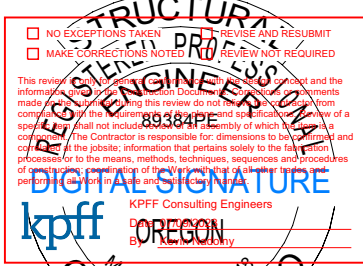

DATE	#	DESCRIPTION

PORTLAND ART MUSEUM

1219 SW PARK AVE  
ROTHKO PAVILION

DRN BY: Author

CHK BY: Checker

SCALE: AS NOTED

PROJ. NO.: 22-2815

ISS. DATE: 2023-01-13

ISSUE: ACOUSTICAL PANEL CEILINGS

TITLE: TYPICAL SPLAY & HANGER  
WIRE CONNECTIONS

DWG. NO.

Z9.07

City Of Portland  
REVIEWED FOR CODE COMPLIANCE  
  
Date: 08/18/23  
  
Permit #: 19-258855-DFS-01-00

☒ NO EXCEPTIONS TAKEN ☐ REVISE AND RESUBMIT  
☐ MAKE CORRECTIONS NOTED ☐ REVIEW NOT REQUIRED

This review is only for general conformance with the design concept and the information given in the Construction Documents. Corrections or comments made on the submittal during this review do not relieve the contractor from compliance with the requirements of the plans and specifications. Review of a specific item shall not include review of an assembly of which the item is a component. The Contractor is responsible for: dimensions to be confirmed and correlated at the jobsite; information that pertains solely to the fabrication processes or to the means, methods, techniques, sequences and procedures of construction; coordination of the Work with that of all other trades and performing all Work in a safe and satisfactory manner.

kpfff  
KPFF Consulting Engineers  
Date: 07/09/2023  
By: Kevin Nadolny

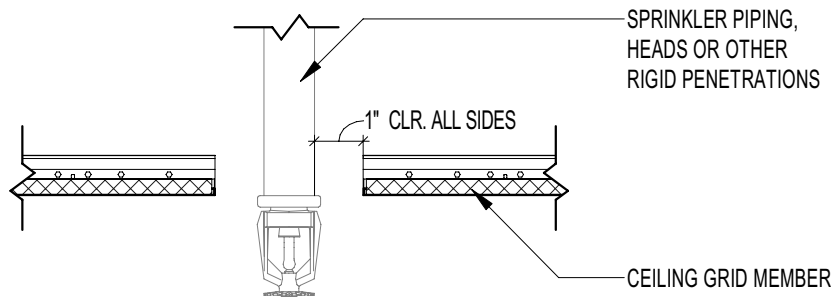

NOTES:  
1. NOT APPLICABLE AT CEILINGS WITH RIGID BRACING (SPLAY WIRES DON'T COUNT) OR INTEGRAL CEILING/SPRINKLER CONSTRUCTION.  
2. ALTERNATIVELY, A FLEXIBLE SPRINKLER HOSE FITTING THAT CAN ACCOMMODATE 1" OF FREE MOVEMENT IN ANY DIRECTION IS PERMITTED WITHOUT THE OVERSIZED CEILING HOLE.

#### 4 SPRINKLER HEADS PENETRATING ACT CEILINGS

1 1/2" = 1'-0" REF: CD 104

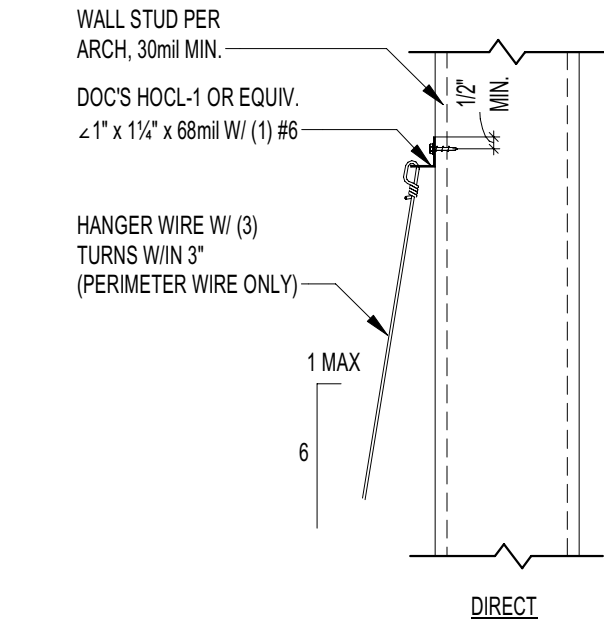

#### 2 PERIMETER WIRE CONNECTION TO STUD WALL W/ ANGLE CLIP

1 1/2" = 1'-0" REF: CD 155

 EST. 1972	DATE	#	DESCRIPTION

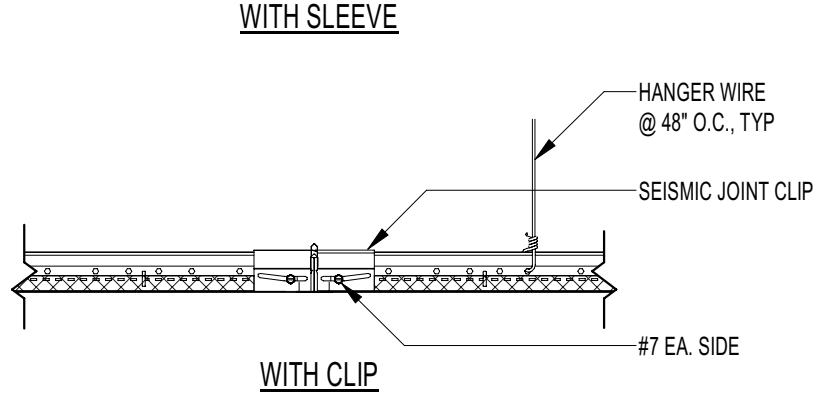
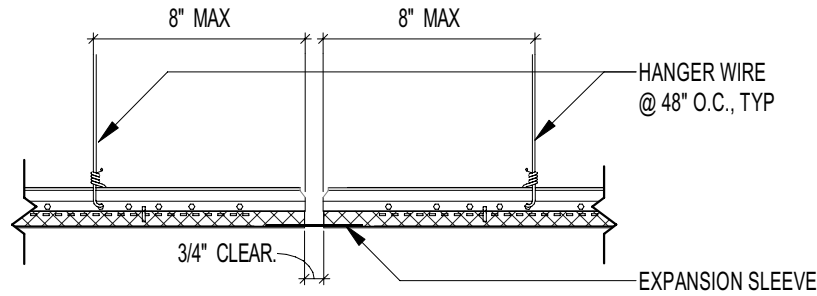

NOTES:  
1. NO CONTINUOUS CEILING AREAS SHALL EXCEED 2500 SQ. FT. PROVIDE A SEPERATION JOINT TO REDUCE THE CEILING TO AREAS LESS THAN 2500 SQ. FT. AND A RATIO OF THE LONG TO SHORT DIMENSION LESS THAN OR EQUAL TO FOUR.  
2. EACH AREA SEPARATED BY A JOINT SHALL HAVE INDEPENDANT BRACING AS REQ'D.

#### 3 ACT CEILING SEISMIC SEPARATION JOINT

1 1/2" = 1'-0" REF: CD 102

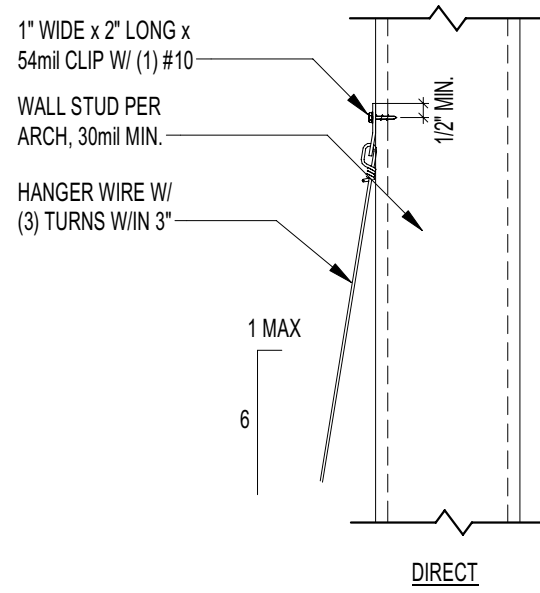
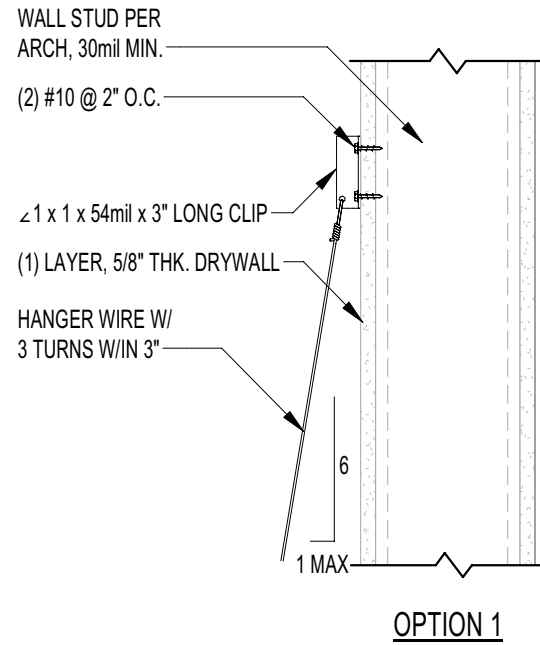
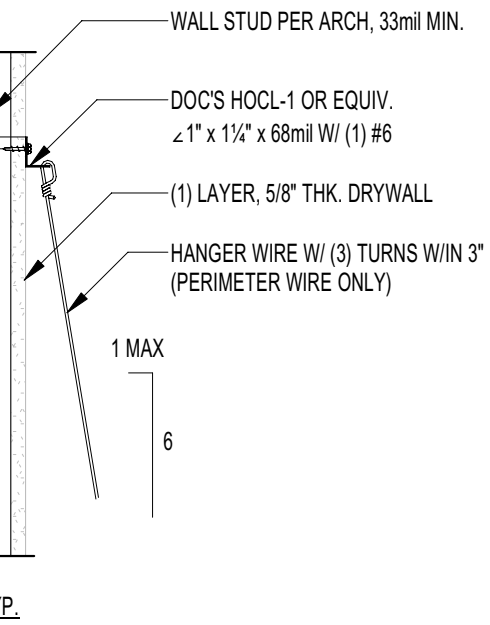

#### 1 HANGER WIRE CONNECTION TO STUD WALL

1 1/2" = 1'-0" REF: CD 154

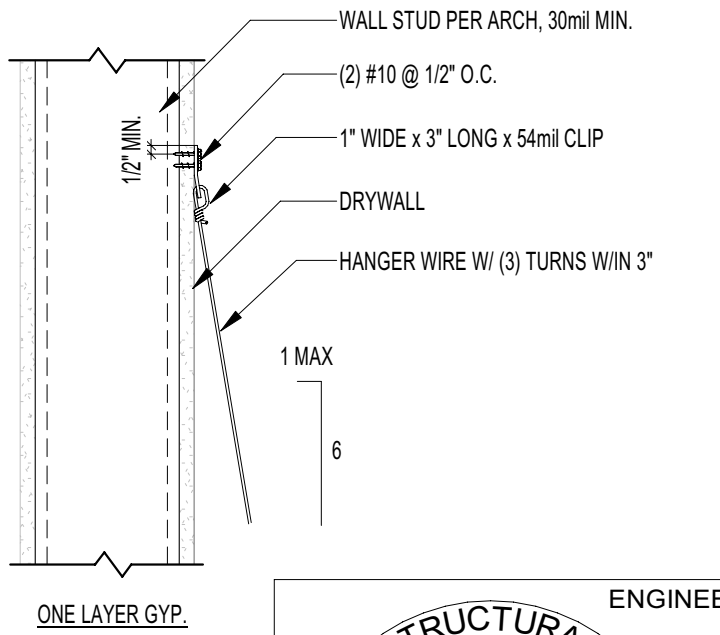
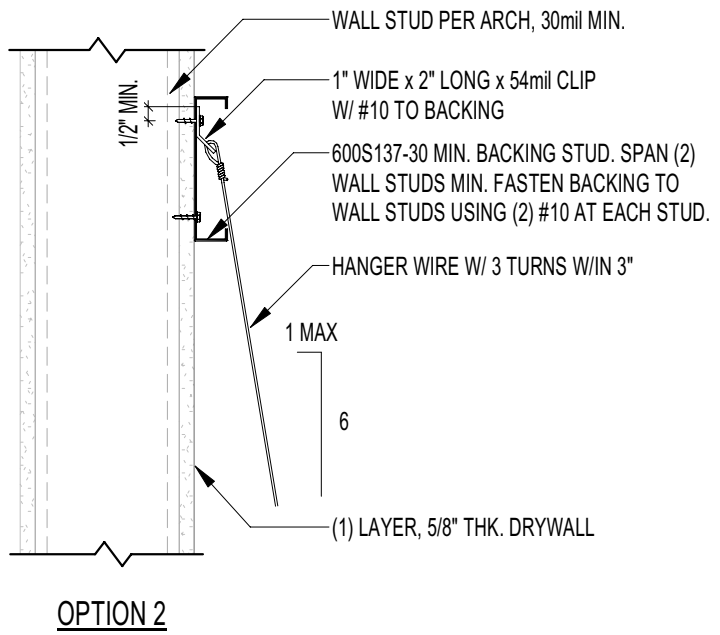

ENGINEER  
STRUCTURAL  
REGISTERED PROFESSIONAL  
ENGINEER  
89384PE  
DIGITAL SIGNATURE  
OREGON  
MARCH 13, 2018  
GREG MERCURIO  
EXPIRES: 12-31-24

6/9/2023 7:31:37 AM

 EST. 1972	DATE		#	DESCRIPTION	PORTLAND ART MUSEUM  1219 SW PARK AVE PORTLAND, OR 97205 ROTHKO PAVILION	SCALE: AS NOTED		ISSUE: ACOUSTICAL PANEL CEILINGS	DWG. NO. <b>Z9.09</b>
						DRN BY: Author	PROJ. NO.: 22-2815	TITLE: ACT DETAILS	
						CHK BY: Checker	ISS. DATE: 2023-01-13		
26055 SW Canyon Creek Rd, Wilsonville, OR   503.620.1600   wpibuilds.com   THIS DOCUMENT CONTAINS INFORMATION THAT IS CONFIDENTIAL AND PROPRIETARY AND SHALL NOT BE REPRODUCED OR DISCLOSED WITHOUT EXPRESS WRITTEN CONSENT FROM WESTERN PARTITIONS, INC.									

City Of Portland  
REVIEWED FOR CODE COMPLIANCE  
  
Date: 08/18/23  
  
Permit #: 19-258855-DFS-01-00

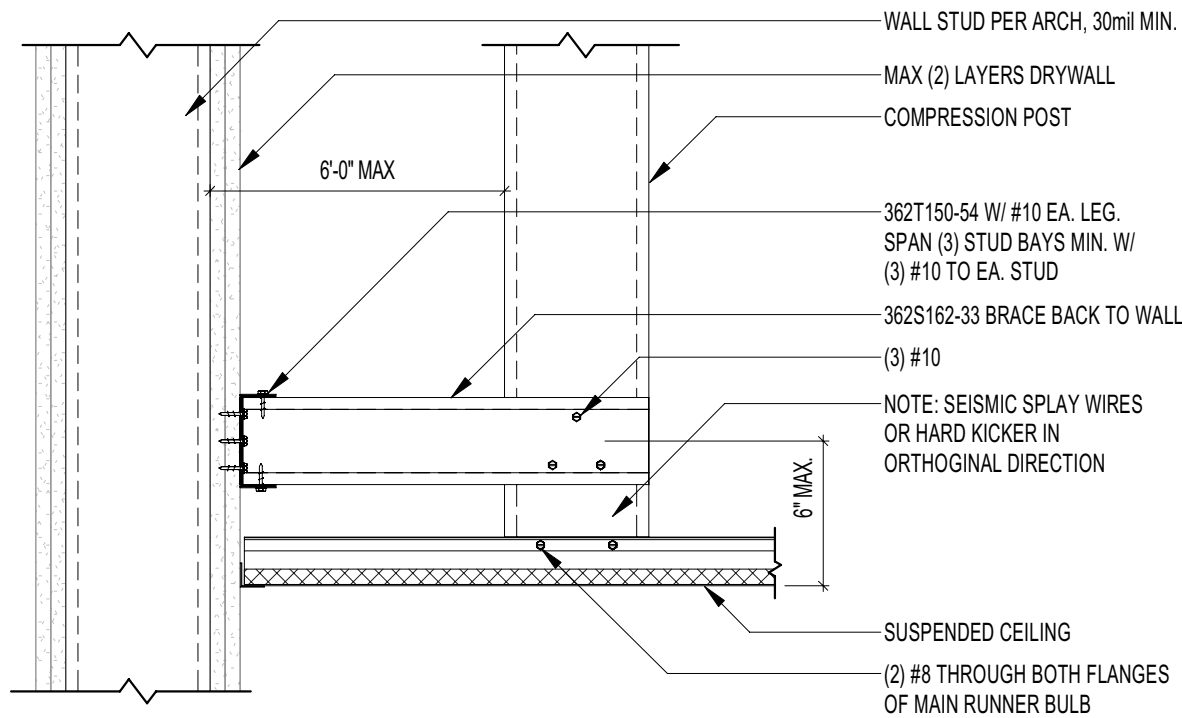

2 ALTERNATE SEISMIC BRACE AT PERIMETER WALLS  
1 1/2" = 1'-0" REF: CD 103

☒ NO EXCEPTIONS TAKEN ☐ REVISE AND RESUBMIT  
☐ MAKE CORRECTIONS NOTED ☐ REVIEW NOT REQUIRED

This review is only for general conformance with the design concept and the information given in the Construction Documents. Corrections or comments made on the submittal during this review do not relieve the contractor from compliance with the requirements of the plans and specifications. Review of a specific item shall not include review of an assembly of which the item is a component. The Contractor is responsible for: dimensions to be confirmed and correlated at the jobsite; information that pertains solely to the fabrication processes or to the means, methods, techniques, sequences and procedures of construction; coordination of the Work with that of all other trades and performing all Work in a safe and satisfactory manner.

**kpff** KPFF Consulting Engineers  
Date 07/09/2023  
By Kevin Nadolny

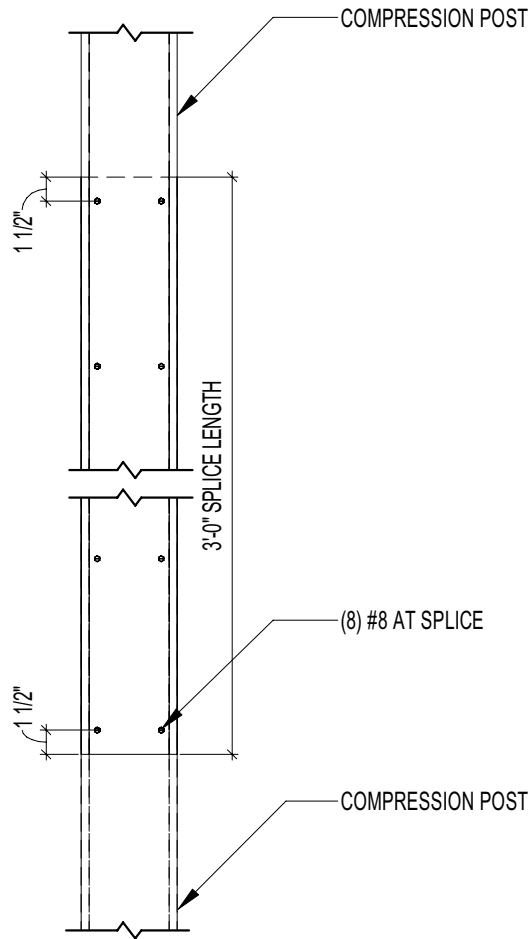

5 STUD SPLICE AT COMPRESSION POSTS  
1" = 1'-0" REF: CD 138

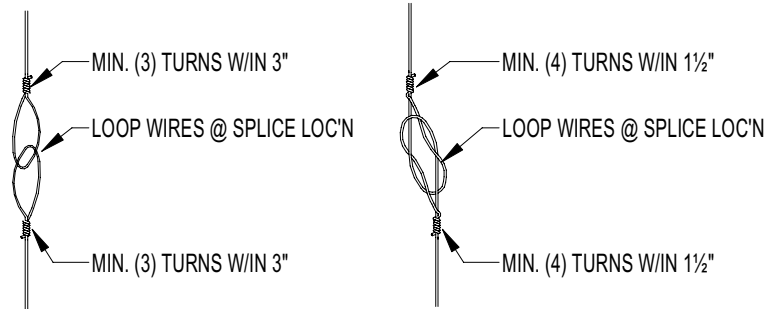

3 HANGER / SPLAY WIRE SPLICE  
1 1/2" = 1'-0" REF: CD 153

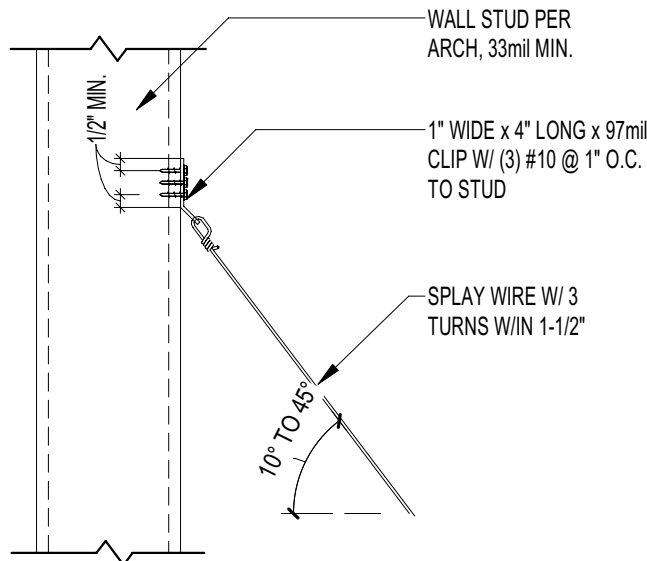

1 SPLAY WIRE CONNECTION TO METAL STUD WALL  
1 1/2" = 1'-0" REF: CD 156

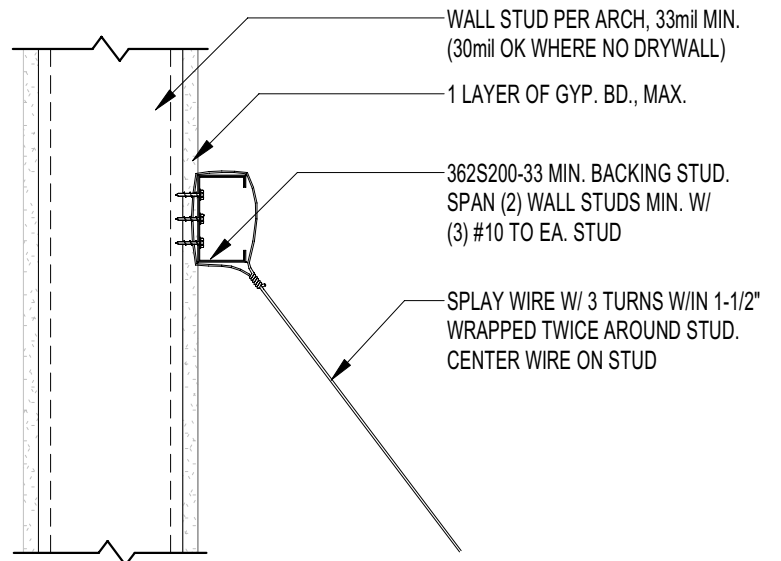

ONE LAYER GYP.



DATE	#	DESCRIPTION

PORTLAND ART MUSEUM

1219 SW PARK AVE  
PORTLAND, OR 97205  
ROTHKO PAVILION

DRN BY: Author

CHK BY: Checker

SCALE: AS NOTED

PROJ. NO.: 22-2815

ISS. DATE: 2023-01-13

ISSUE: ACOUSTICAL PANEL CEILINGS

TITLE: ACT DETAILS

DWG. NO.

Z9.10

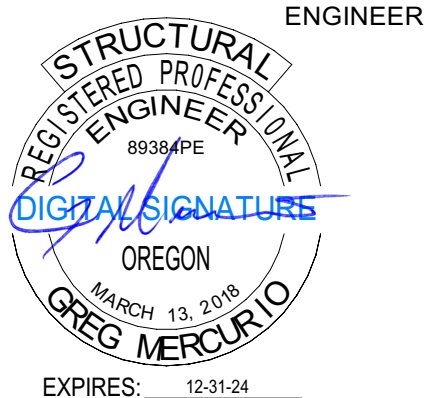

City Of Portland  
REVIEWED FOR CODE COMPLIANCE  
  
Date: 08/18/23  
  
Permit #: 19-258855-DFS-01-00

☒ NO EXCEPTIONS TAKEN☐ REVISIONS AND RESUBMIT  
☐ MAKE CORRECTIONS NOTED☐ REVIEW NOT REQUIRED

This review is only for general conformance with the design concept and the information given in the Construction Documents. Corrections or comments made on the submittal during this review do not relieve the contractor from compliance with the requirements of the plans and specifications. Review of a specific item shall not include review of an assembly of which the item is a component. The Contractor is responsible for: dimensions to be confirmed and correlated at the jobsite; information that pertains solely to the fabrication processes or to the means, methods, techniques, sequences and procedures of construction; coordination of the Work with that of all other trades and performing all Work in a safe and satisfactory manner.

kpff

KPFF Consulting Engineers  
Date 07/09/2023  
By Kevin Nadolny

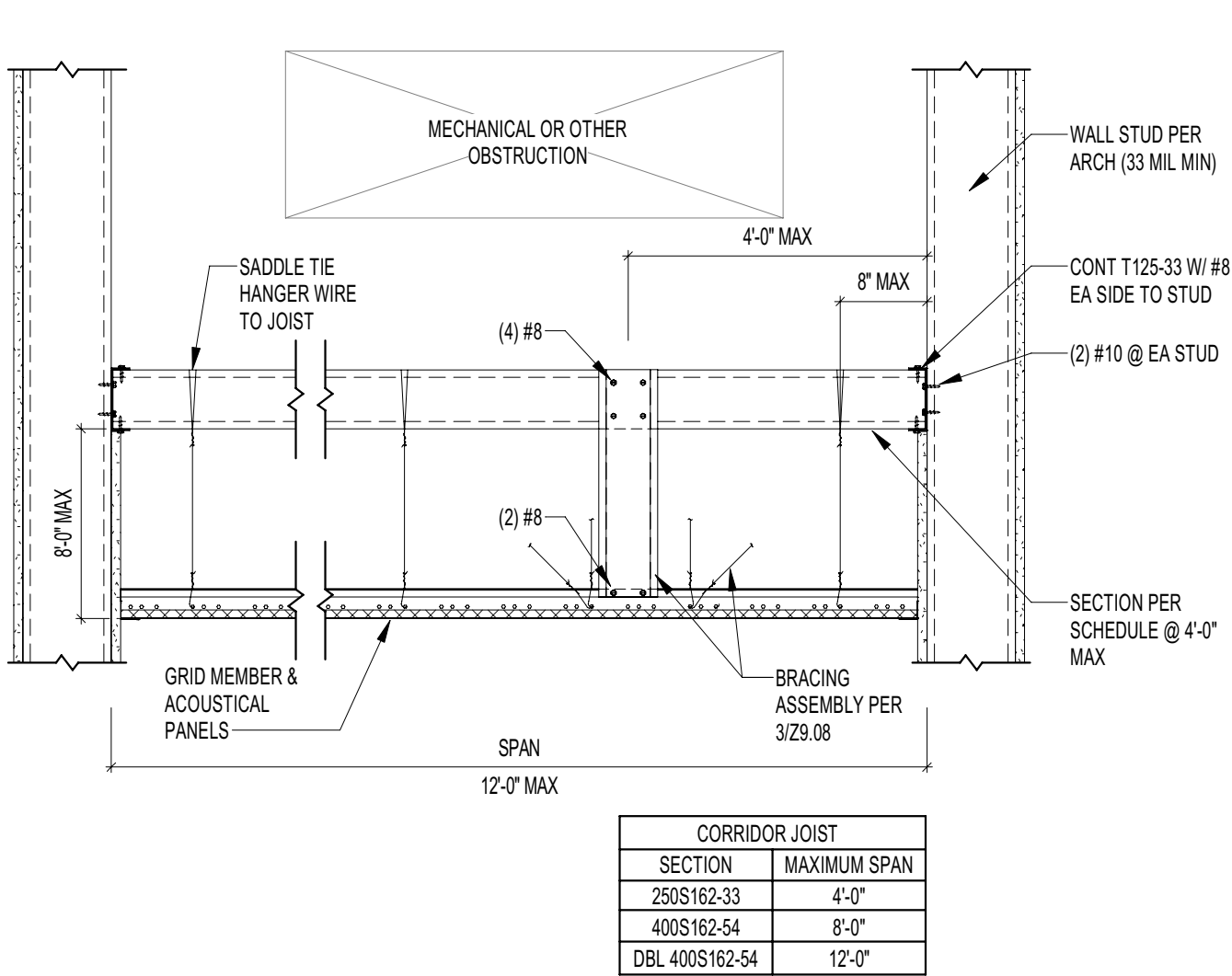

2 OBSTRUCTION BRIDGE AT CORRIDOR  
1" = 1'-0" REF: CD 105

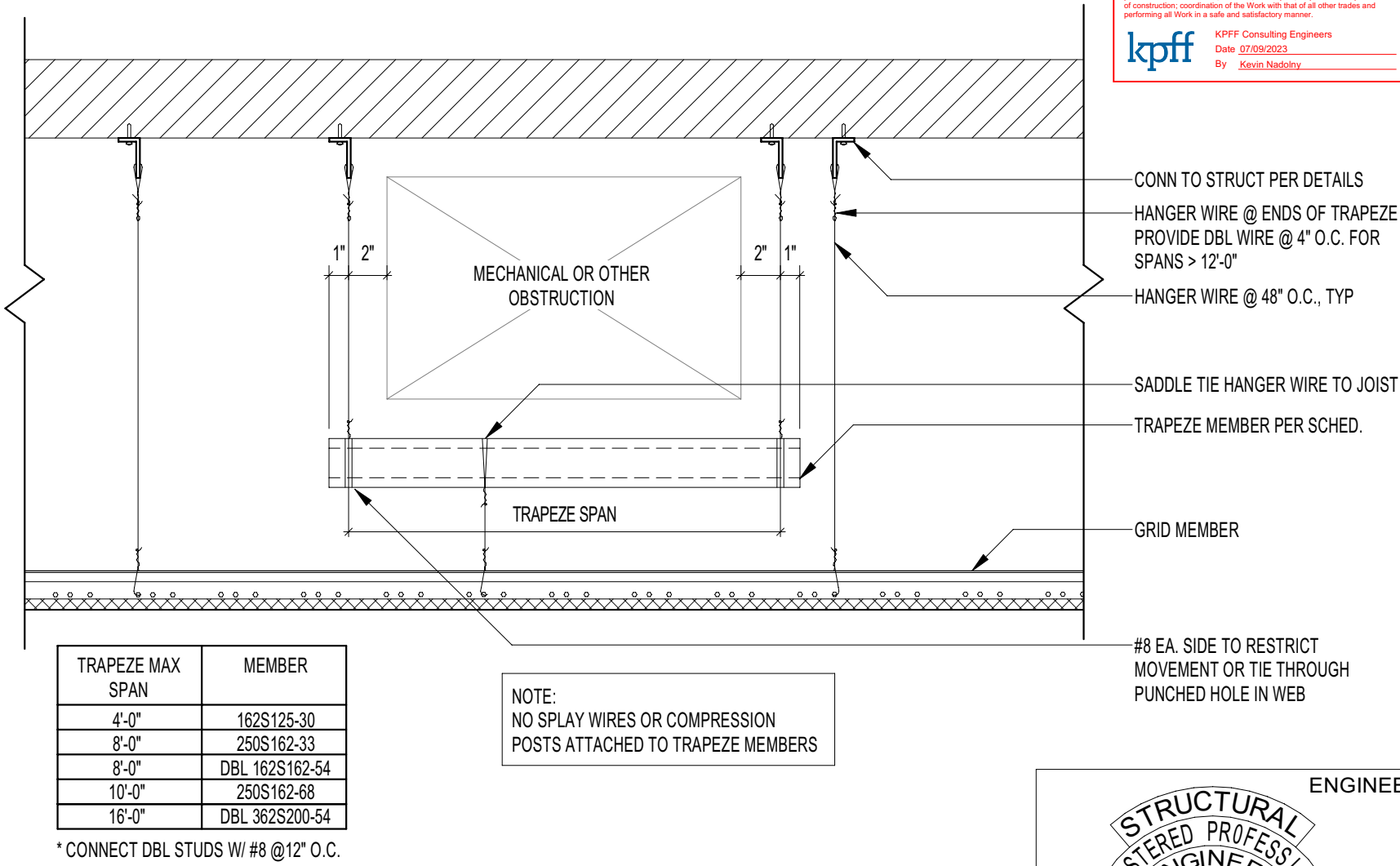

1 ACT CEILING TRAPEZE DETAIL  
1 1/2" = 1'-0" REF: CD 106



DATE	#	DESCRIPTION

PORTLAND ART MUSEUM  
1219 SW PARK AVE  
PORTLAND, OR 97205  
ROTHKO PAVILION

	SCALE: AS NOTED
DRN BY: Author	PROJ. NO.: 22-2815
CHK BY: Checker	ISS. DATE: 2023-01-13

ISSUE: ACOUSTICAL PANEL CEILINGS
TITLE: GENERAL CEILING DETAILS

DWG. NO.  
**Z9.11**

ENGINEER

STRUCTURAL  
REGISTERED PROFESSIONAL  
ENGINEER  
89384PE  
DIGITAL SIGNATURE  
OREGON  
MARCH 13, 2018  
GREG MERCURIO

EXPIRES: 12-31-24

6/9/2023 7:31:37 AM

City Of Portland  
REVIEWED FOR CONFORMANCE  
(2) PAF TO CONC/STEEL.  
(2) #10 TO METAL DECK  
Date: 08/18/23  
Permit #: 19-258855-DFS-01-00

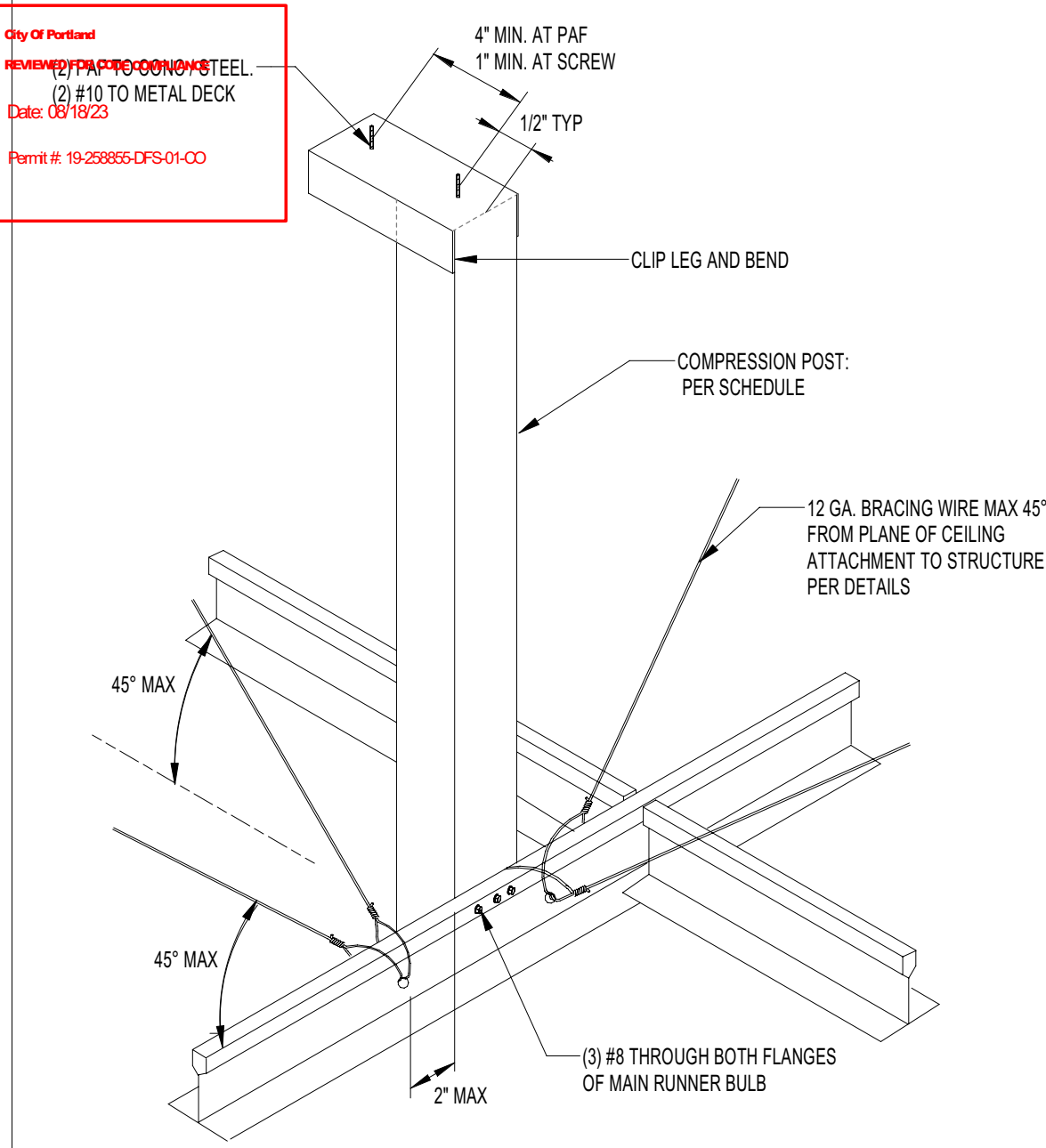

METAL STUD COMPRESSION STRUTS:	
MEMBER	MAXIMUM LENGTH
162S125-33	7'-6"
250S162-33	11'-0"
DBL 250S162-33	16'-0"
362S350-54	30'-0"

BACK-TO-BACK COMPRESSION STRUTS ARE TO BE CONNECTED TOGETHER WITH (1) #6 AT 16" O.C.

3 ACT CEILING BRACING ASSEMBLY  
1 1/2" = 1'-0" REF: CD 133

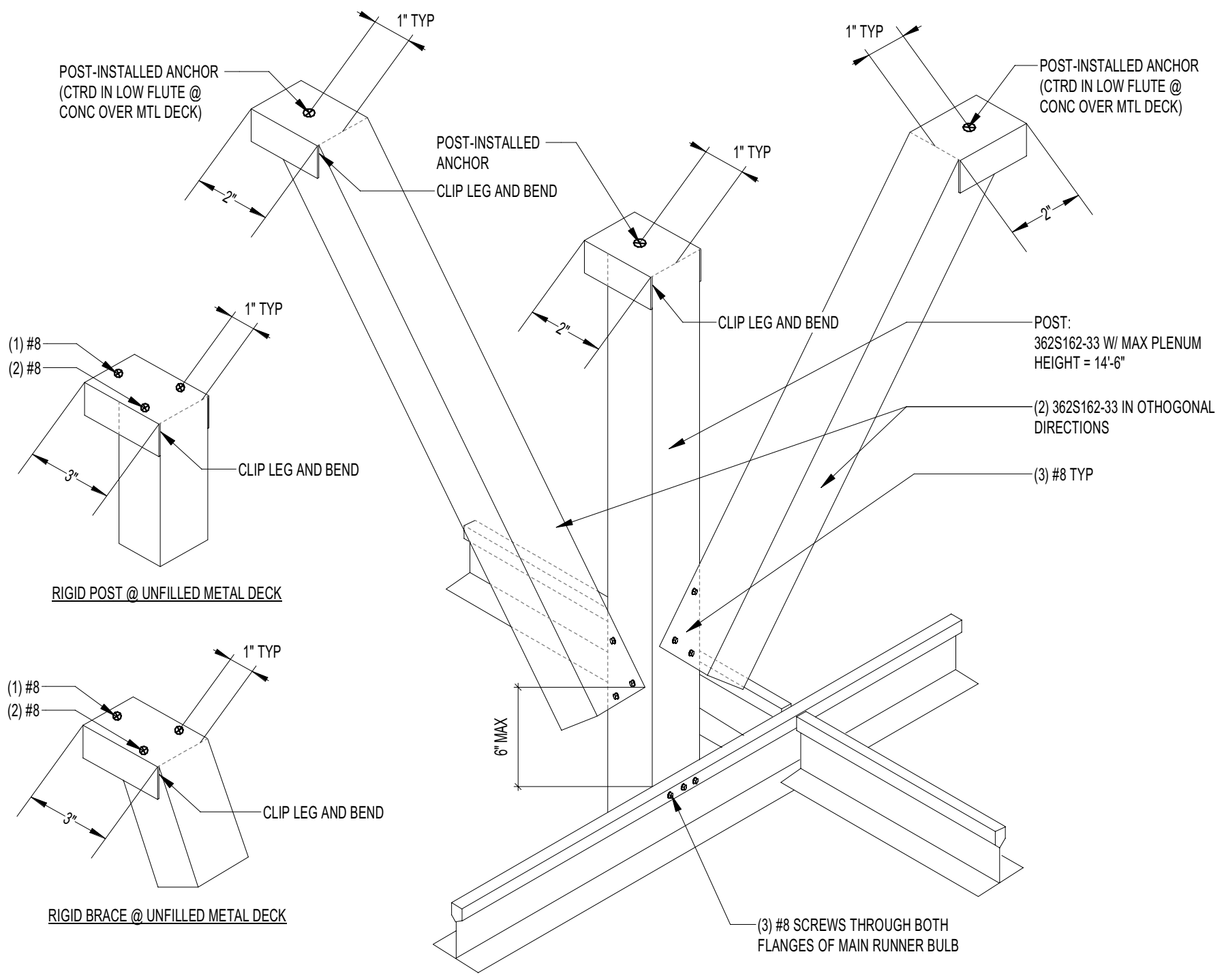

NOTE:  
1. RIGID BRACES MAY BE USE IN PLACE OF SPLAY WIRE BRACING

1 ACT CEILING RIGID BRACING  
1 1/2" = 1'-0" REF: CD 134

☒ NO EXCEPTIONS TAKEN  
☐ MAKE CORRECTIONS NOTED

☐ REVISE AND RESUBMIT  
☐ REVIEW NOT REQUIRED

This review is only for general conformance with the design concept and the information given in the Construction Documents. Corrections or comments made on the submittal during this review do not relieve the contractor from compliance with the requirements of the plans and specifications. Review of a specific item shall not include review of an assembly of which the item is a component. The Contractor is responsible for: dimensions to be confirmed and correlated at the jobsite; information that pertains solely to the fabrication processes or to the means, methods, techniques, sequences and procedures of construction; coordination of the Work with that of all other trades and performing all Work in a safe and satisfactory manner.

**kpff**

KPFF Consulting Engineers  
Date 07/09/2023  
By Kevin Nadolny

ENGINEER

STRUCTURAL  
REGISTERED PROFESSIONAL  
ENGINEER  
89384PE  
DIGITAL SIGNATURE  
OREGON  
MARCH 13, 2018  
GREG MERCURIO

EXPIRES: 12-31-24

6/9/2023 7:31:37 AM