



City of Portland, Oregon
Bureau of Development Services
Land Use Services

1900 SW 4th Avenue, Suite 5000
Portland, Oregon 97201
503-823-7300
Fax 503-823-5630
TTY 503-823-6868
www.portlandonline.com/bds

Date: March 30, 2010
To: Interested Person
From: Dave Skilton, Land Use Services 503-823-0660
dave.skilton@portlandoregon.gov

**NOTICE OF A TYPE II DECISION ON A PROPOSAL IN
YOUR NEIGHBORHOOD**

The Bureau of Development Services has approved a proposal in your neighborhood. The reasons for the decision are included in this notice. If you disagree with the decision, you can appeal it and request a public hearing. Information on how to appeal this decision is listed at the end of this notice.

**CASE FILE NUMBER: LU 10-113828 DZ – STOREFRONT
ALTERATIONS**

GENERAL INFORMATION

Applicants: 1100 Building LLC
PO Box 10067
Portland, OR 97296-0067

AWS Real Estate
1136 NW Hoyt Street Suite 200
Portland OR 97209

Representative: Marcus Koch, Architect 503-888-9743
A57
1116 NW Johnson Street
Portland, OR 97209

Site Address: 1100 NW Glisan Street

Legal Description: BLOCK 77 LOT 5&8, COUCHS ADD
Tax Account No.: R180207120
State ID No.: 1N1E33DA 00100
Quarter Section: 3028

Neighborhood: Pearl District, contact Patricia Gardner at 503-228-3273.
Business District: Pearl District Business Association, contact Adele Nofield at 503-223-0070.
District Coalition: Neighbors West/Northwest, contact Mark Sieber at 503-823-4212.

Plan District: Central City - River District
Zoning: EXd, Central Employment with Design Overlay
Case Type: DZ , Design Review
Procedure: Type II, an administrative decision with appeal to the Design Commission.

Proposal:

The applicant is seeking Design Review approval for a proposal to alter two sections of storefront by lowering their sills to floor level. Design Review is required because the site is in the Central City Plan District – River Subdistrict.

Relevant Approval Criteria:

In order to be approved, this proposal must comply with the approval criteria of Title 33, Portland Zoning Code. The relevant criteria are:

- Central City Fundamental Design Guidelines
- River District Design Guidelines

ANALYSIS

Site and Vicinity: The subject property includes a three story, brick, corner building on the easterly half of the quarter-block site, and a surface parking lot on the remainder. The building was constructed in 1917. The “ground” floor, which houses retail uses, is about three feet above the general adjoining sidewalk grade, and the storefront which is proposed for alteration is in a stair recess serving the main door. Basement windows line the facade at ground level.

The River District is an eclectic plan area bounded by the Willamette River, W Burnside Street, and the I-405 freeway, with a small extension along the riverfront north of the Fremont bridge. Subject to intensive new development in the last decade, the area nonetheless contains some of Portland’s oldest developed areas and historic resources. This mix of old and new, industrial and commercial, makes for an attractive area. As the district name implies, the desired area character is one of orientation to the river.

NW Glisan Street, to the north is a busy vehicular corridor, carrying bus, car, and bicycle, traffic. NW 11th, is less intensely used but does still carry a significant amounts of traffic. Virtually the entire River District is designated as a pedestrian zone.

Zoning: The Central Employment (EX) zone implements the Central Employment map designation of the Comprehensive Plan. The zone allows mixed-uses and is intended for areas in the center of the City that have predominantly industrial type development. The intent of the zone is to allow industrial and commercial uses which need a central location. Residential uses are allowed, but are not intended to predominate or set development standards for other uses in the area. The development standards are intended to allow new development which is similar in character to existing development.

The Design Overlay Zone promotes the conservation, enhancement, and continued vitality of areas of the City with special scenic, architectural, or cultural value. The Design Overlay Zone also promotes quality high-density development adjacent to transit facilities. This is achieved through the creation of design districts and applying the Design Overlay Zone as part of community planning projects, development of design guidelines for each district, and by requiring design review or compliance with the Community Design Standards. In addition, design review or compliance with the Community Design Standards ensures that certain types of infill development will be compatible with the neighborhood and enhance the area.

Land Use History: City records indicate no prior land use reviews for this site.

Agency Review: A “Notice of Proposal in Your Neighborhood” was mailed **March 5, 2010**. None of the Bureaus has responded with issues or concerns:

Neighborhood Review: A Notice of Proposal in Your Neighborhood was mailed on **March 5, 2010**. No written responses have been received from either the Neighborhood Association or notified property owners in response to the proposal.

ZONING CODE APPROVAL CRITERIA

Chapter 33.825 Design Review

Section 33.825.010 Purpose of Design Review

Design review ensures that development conserves and enhances the recognized special design values of a site or area. Design review is used to ensure the conservation, enhancement, and continued vitality of the identified scenic, architectural, and cultural values of each design district or area. Design review ensures that certain types of infill development will be compatible with the neighborhood and enhance the area. Design review is also used in certain cases to review public and private projects to ensure that they are of a high design quality.

Section 33.825.055 Design Review Approval Criteria

A design review application will be approved if the review body finds the applicant to have shown that the proposal complies with the design guidelines for the area.

Findings: The site is designated with design overlay zoning (d), therefore the proposal requires Design Review approval. Because of the site's location, the applicable design guidelines are the Central City Fundamental Design Guidelines and River District Guidelines.

River District Design Guidelines and Central City Fundamental Design Guidelines

The River District is a remarkable place within the region. The area is rich with special and diverse qualities that are characteristic of Portland. Further, the River District accommodates a significant portion of the region's population growth. This area emphasizes the joy of the river, connections to it, and creates a strong sense of community. The goals frame the urban design direction for Central City and River District development.

The Central City Fundamental Design Guidelines and the River District Design Guidelines focus on four general categories. **(A) Portland Personality**, addresses design issues and elements that reinforce and enhance Portland's character. **(B) Pedestrian Emphasis**, addresses design issues and elements that contribute to a successful pedestrian environment. **(C) Project Design**, addresses specific building characteristics and their relationships to the public environment. **(D) Special Areas**, provides design guidelines for the four special areas of the Central City.

River District Design Goals

1. Extend the river into the community to develop a functional and symbolic relationship with the Willamette River.
2. Create a community of distinct neighborhoods that accommodates a significant part of the region's residential growth.
3. Enhance the District's character and livability by fostering attractive design and activities that give comfort, convenience, safety and pleasure to all its residents and visitors.
4. Strengthen connections within River District, and to adjacent areas.

Central City Plan Design Goals

1. Encourage urban design excellence in the Central City;
2. Integrate urban design and preservation of our heritage into the development process;
3. Enhance the character of the Central City's districts;
4. Promote the development of diversity and areas of special character within the Central City;
5. Establish an urban design relationship between the Central City's districts and the Central City as a whole;
6. Provide for a pleasant, rich and diverse pedestrian experience for pedestrians;
7. Provide for the humanization of the Central City through promotion of the arts;
8. Assist in creating a 24-hour Central City which is safe, humane and prosperous;
9. Ensure that new development is at a human scale and that it relates to the scale and desired character of its setting and the Central City as a whole.

Staff has considered all guidelines and addressed only those applicable to this proposal.

B1. Reinforce and Enhance the Pedestrian System. Maintain a convenient access route for pedestrian travel where a public right-of-way exists or has existed. Develop and define the different zones of a sidewalk: building frontage zone, street furniture zone, movement zone, and the curb. Develop pedestrian access routes to supplement the public right-of-way system through superblocks or other large blocks.

Findings: The proposed alteration of the two storefront panels flanking the entry stair, so that their sills are lowered to floor level, will make a subtle but noticeable improvement to the street view of the building. Pedestrians will now have an enhanced eye level view into the corner retail unit, which will help to enliven the street. People inside the store will also be able to better detect people arriving. *This guideline is therefore met.*

C3. Respect Architectural Integrity. Respect the original character of an existing building when modifying its exterior. Develop vertical and horizontal additions that are compatible with the existing building, to enhance the overall proposal's architectural integrity.

C5. Design for Coherency. Integrate the different building and design elements including, but not limited to, construction materials, roofs, entrances, as well as window, door, sign, and lighting systems, to achieve a coherent composition.

C9. Develop Flexible Sidewalk-Level Spaces. Develop flexible spaces at the sidewalk-level of buildings to accommodate a variety of active uses.

Findings for C-3, C-5, and C-9: Because the proposal is to use the same storefront system and the same division into panels, the integrity, and coherency, of the existing treatment will be maintained. The change to the "sidewalk level" retail unit will be subtle but it will serve to make the space more attractive for the pedestrian in terms of inward views. *These guidelines are therefore met.*

DEVELOPMENT STANDARDS

Unless specifically required in the approval criteria listed above, this proposal does not have to meet the development standards in order to be approved during this review process. The plans submitted for a building or zoning permit must demonstrate that all development standards of Title 33 can be met, or have received an Adjustment or Modification via a land use review prior to the approval of a building or zoning permit.

CONCLUSIONS

This minor change, which respects the existing character of the building, will make a subtle but positive difference in how the corner retail unit addresses the street. The design review process exists to promote the conservation, enhancement, and continued vitality of areas of the City with special scenic, architectural, or cultural value. The proposal meets the applicable design guidelines and therefore warrants approval.

ADMINISTRATIVE DECISION

Approval of Design Review for storefront alterations in Central City Plan Area – River District;

Approval per Exhibits C-1 through C-3, signed and dated March 26, 2010, subject to the following condition:

- A. As part of the building permit application submittal, each of the 4 required site plans and any additional drawings must reflect the information and design approved by this land use

review as indicated in Exhibits C-1 through C-3. The sheets on which this information appears must be labeled, "Proposal and design as approved in Case File # LU 10-113828 DZ. No field changes allowed."

Staff Planner: Dave Skilton

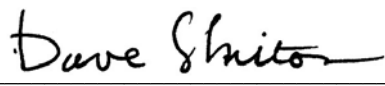
Decision rendered by:  **on March 26, 2010.**

By authority of the Director of the Bureau of Development Services

Decision mailed: March 30, 2010

About this Decision. This land use decision is **not a permit** for development. Permits may be required prior to any work. Contact the Development Services Center at 503-823-7310 for information about permits.

Procedural Information. The application for this land use review was submitted on February 23, 2010, and was determined to be complete on **March 3, 2010**.

Zoning Code Section 33.700.080 states that Land Use Review applications are reviewed under the regulations in effect at the time the application was submitted, provided that the application is complete at the time of submittal, or complete within 180 days. Therefore this application was reviewed against the Zoning Code in effect on February 23, 2010.

ORS 227.178 states the City must issue a final decision on Land Use Review applications within 120-days of the application being deemed complete. The 120-day review period may be waived or extended at the request of the applicant. In this case, the applicant did not waive or extend the 120-day review period.

Some of the information contained in this report was provided by the applicant.

As required by Section 33.800.060 of the Portland Zoning Code, the burden of proof is on the applicant to show that the approval criteria are met. The Bureau of Development Services has independently reviewed the information submitted by the applicant and has included this information only where the Bureau of Development Services has determined the information satisfactorily demonstrates compliance with the applicable approval criteria. This report is the decision of the Bureau of Development Services with input from other City and public agencies.

Conditions of Approval. If approved, this project may be subject to a number of specific conditions, listed above. Compliance with the applicable conditions of approval must be documented in all related permit applications. Plans and drawings submitted during the permitting process must illustrate how applicable conditions of approval are met. Any project elements that are specifically required by conditions of approval must be shown on the plans, and labeled as such.

These conditions of approval run with the land, unless modified by future land use reviews. As used in the conditions, the term "applicant" includes the applicant for this land use review, any person undertaking development pursuant to this land use review, the proprietor of the use or development approved by this land use review, and the current owner and future owners of the property subject to this land use review.

Appealing this decision. This decision may be appealed to the Design Commission, which will hold a public hearing. Appeals must be filed **by 4:30 PM on April 13, 2010** at 1900 SW Fourth Ave. Appeals can be filed Tuesday through Friday on the first floor of the Development Services Center until 3 p.m. After 3 p.m. and Mondays, appeals must be submitted to the receptionist at the front desk on the fifth floor. **An appeal fee of \$250 will be charged.** The appeal fee will be refunded if the appellant prevails. There is no fee for ONI recognized organizations appealing a land use decision for property within the organization's boundaries. The vote to appeal must be in accordance with the organization's bylaws. Low-income

individuals appealing a decision for their personal residence that they own in whole or in part may qualify for an appeal fee waiver. In addition, an appeal fee may be waived for a low income individual if the individual resides within the required notification area for the review, and the individual has resided at that address for at least 60 days. Assistance in filing the appeal and information on fee waivers is available from BDS in the Development Services Center. Fee waivers for low-income individuals must be approved prior to filing the appeal; please allow 3 working days for fee waiver approval. Please see the appeal form for additional information.

The file and all evidence on this case are available for your review by appointment only. Please call the Request Line at our office, 1900 SW Fourth Avenue, Suite 5000, phone 503-823-7617, to schedule an appointment. I can provide some information over the phone. Copies of all information in the file can be obtained for a fee equal to the cost of services. Additional information about the City of Portland, city bureaus, and a digital copy of the Portland Zoning Code is available on the internet at www.portlandonline.com.

Attending the hearing. If this decision is appealed, a hearing will be scheduled, and you will be notified of the date and time of the hearing. The decision of the Design Commission is final; any further appeal must be made to the Oregon Land Use Board of Appeals (LUBA) within 21 days of the date of mailing the decision, pursuant to ORS 197.620 and 197.830. Contact LUBA at 550 Capitol St. NE, Suite 235, Salem, Oregon 97301, or phone 1-503-373-1265 for further information.

Failure to raise an issue by the close of the record at or following the final hearing on this case, in person or by letter, may preclude an appeal to the Land Use Board of Appeals (LUBA) on that issue. Also, if you do not raise an issue with enough specificity to give the Design Commission an opportunity to respond to it, that also may preclude an appeal to LUBA on that issue.

Recording the final decision.

If this Land Use Review is approved the final decision must be recorded with the Multnomah County Recorder. A few days prior to the last day to appeal, the City will mail instructions to the applicant for recording the documents associated with their final land use decision.

- *Unless appealed*, The final decision may be recorded on or after **April 14, 2010**.
- A building or zoning permit will be issued only after the final decision is recorded.

The applicant, builder, or a representative may record the final decision as follows:

- By Mail: Send the two recording sheets (sent in separate mailing) and the final Land Use Review decision with a check made payable to the Multnomah County Recorder to: Multnomah County Recorder, P.O. Box 5007, Portland OR 97208. The recording fee is identified on the recording sheet. Please include a self-addressed, stamped envelope.
- In Person: Bring the two recording sheets (sent in separate mailing) and the final Land Use Review decision with a check made payable to the Multnomah County Recorder to the County Recorder's office located at 501 SE Hawthorne Boulevard, #158, Portland OR 97214. The recording fee is identified on the recording sheet.

For further information on recording, please call the County Recorder at 503-988-3034
For further information on your recording documents please call the Bureau of Development Services Land Use Services Division at 503-823-0625.

Expiration of this approval. An approval expires three years from the date the final decision is rendered unless a building permit has been issued, or the approved activity has begun.

Where a site has received approval for multiple developments, and a building permit is not issued for all of the approved development within three years of the date of the final decision, a

new land use review will be required before a permit will be issued for the remaining development, subject to the Zoning Code in effect at that time.

Zone Change and Comprehensive Plan Map Amendment approvals do not expire.

Applying for your permits. A building permit, occupancy permit, or development permit may be required before carrying out an approved project. At the time they apply for a permit, permittees must demonstrate compliance with:

- All conditions imposed herein;
- All applicable development standards, unless specifically exempted as part of this land use review;
- All requirements of the building code; and
- All provisions of the Municipal Code of the City of Portland, and all other applicable ordinances, provisions and regulations of the City.

EXHIBITS

NOT ATTACHED UNLESS INDICATED

- A. Applicant's Statement
- B. Zoning Map (attached)
- C. Plans/Drawings:
 - 1. Site Plan (attached)
 - 2. North Elevation (attached)
 - 3. Sections (attached)
- D. Notification information:
 - 1. Mailing list
 - 2. Mailed notice
- E. Agency Responses: none
- F. Correspondence: none
- G. Other:
 - 1. Original LU Application
 - 2. Site History Research

The Bureau of Development Services is committed to providing equal access to information and hearings. Please notify us no less than five business days prior to the event if you need special accommodations. Call 503-823-7300 (TTY 503-823-6868).

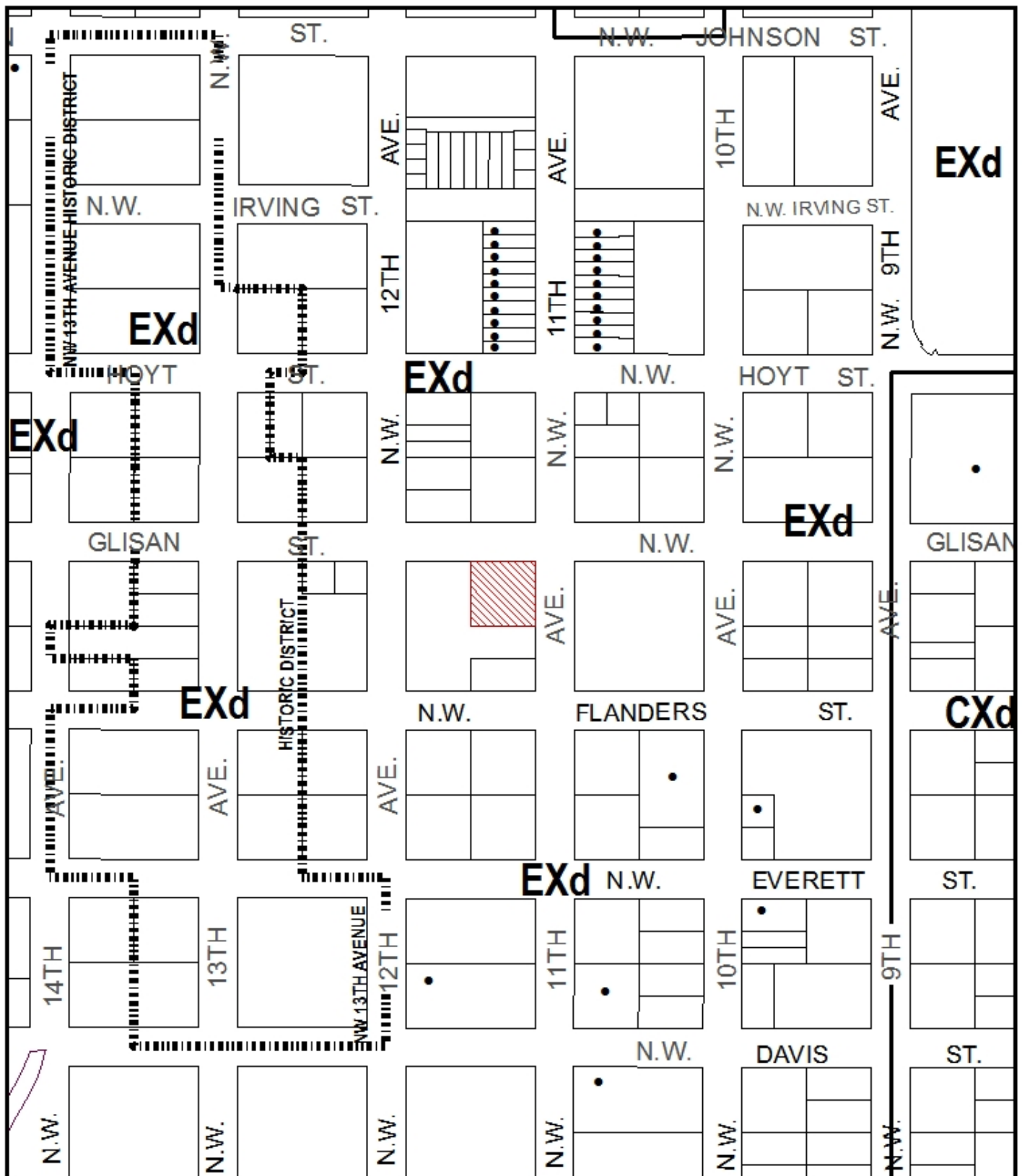

ZONING

 Site

 Historic Landmark



This site lies within the:
CENTRAL CITY PLAN DISTRICT

File No.	LU 10-113828 DZ
1/4 Section	3028
Scale	1 inch = 200 feet
State_Id	1N1E33DA 100
Exhibit	B (Feb 24,2010)

1116 NW Johnson St
Portland, OR 97209
503.888.9743

1100 Building Entry
1100 NW Glisan Street
Portland OR 97209

Design Review
2/22/10

AT

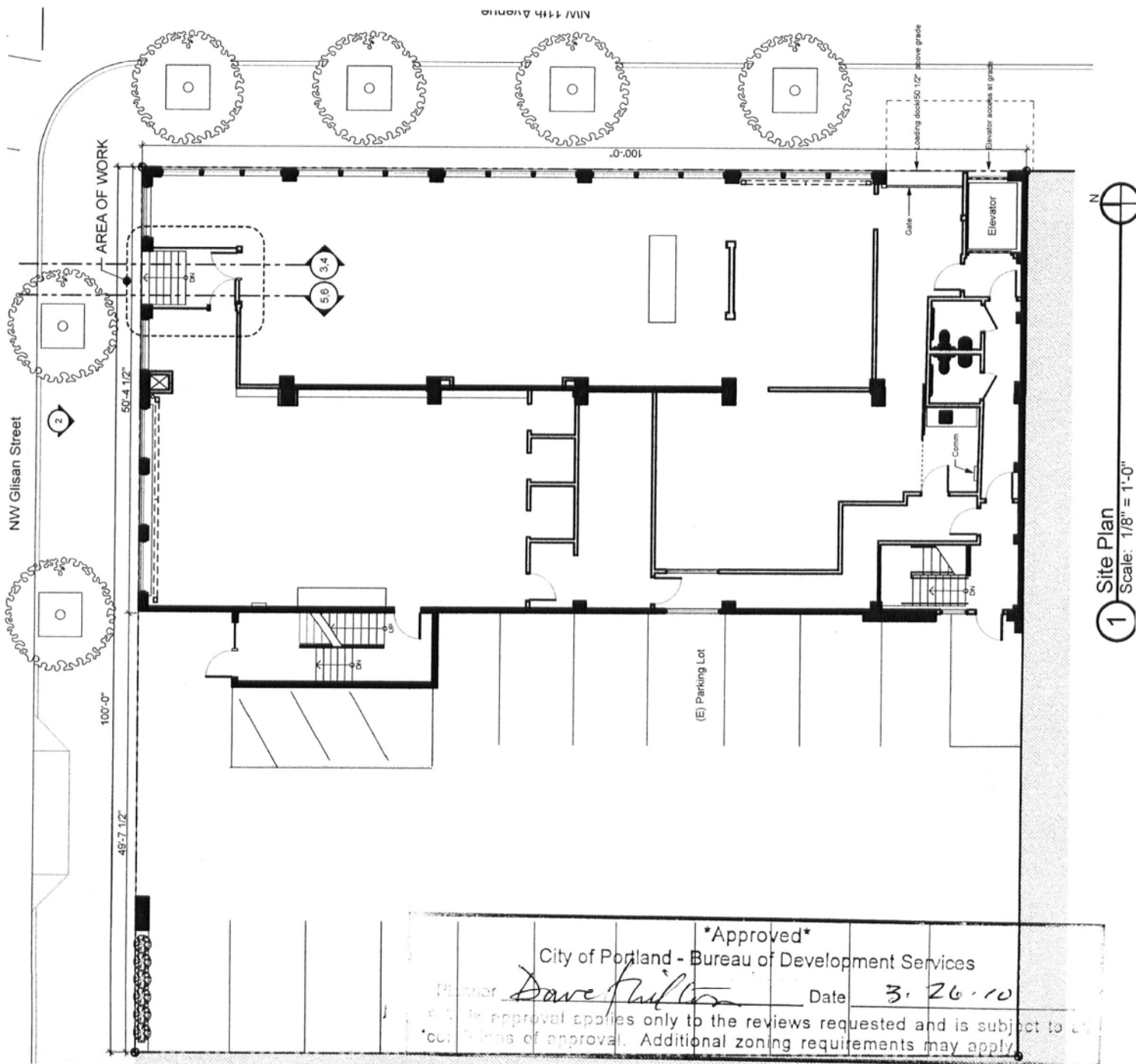



1116 NW Johnson St
Portland, OR 97209
503.888.9743

1100 Building Entry

1100 NW Glisan Street
Portland OR 97209

Design Review
2/22/10

A2

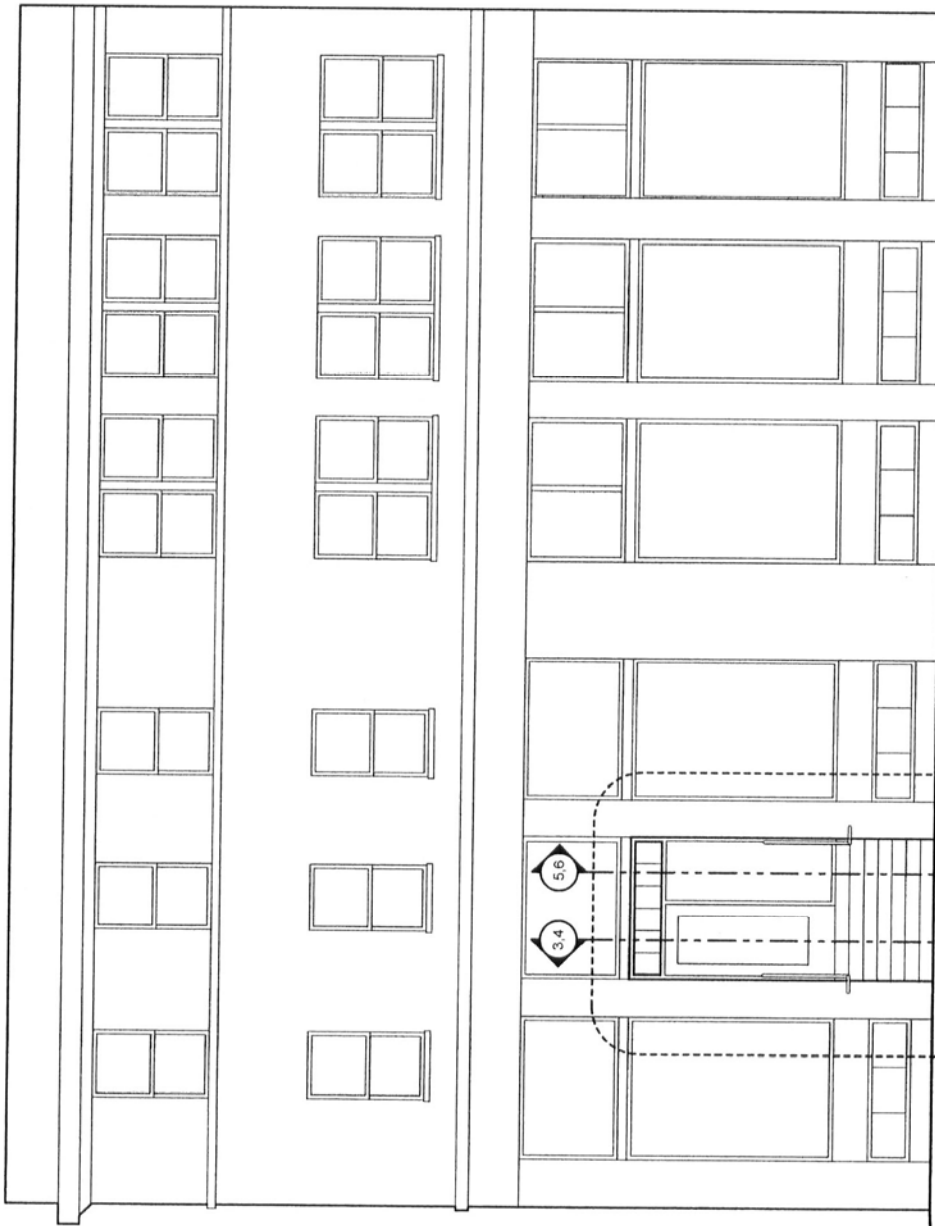

Approved

City of Portland - Bureau of Development Services

Planner Dave Shilton Date 3-26-10

* This approval applies only to the reviews requested and is subject to the conditions of approval. Additional zoning requirements may apply.

2 North Elevation
Scale: 1/8" = 1'-0"

EXHIBIT C-2 LU 10-113828 D2



1116 NW Johnson St
Portland, OR 97209
503.888.9743

1100 Building Entry

1100 NW Glisan Street
Portland OR 97209

Design Review
2/22/10

A3

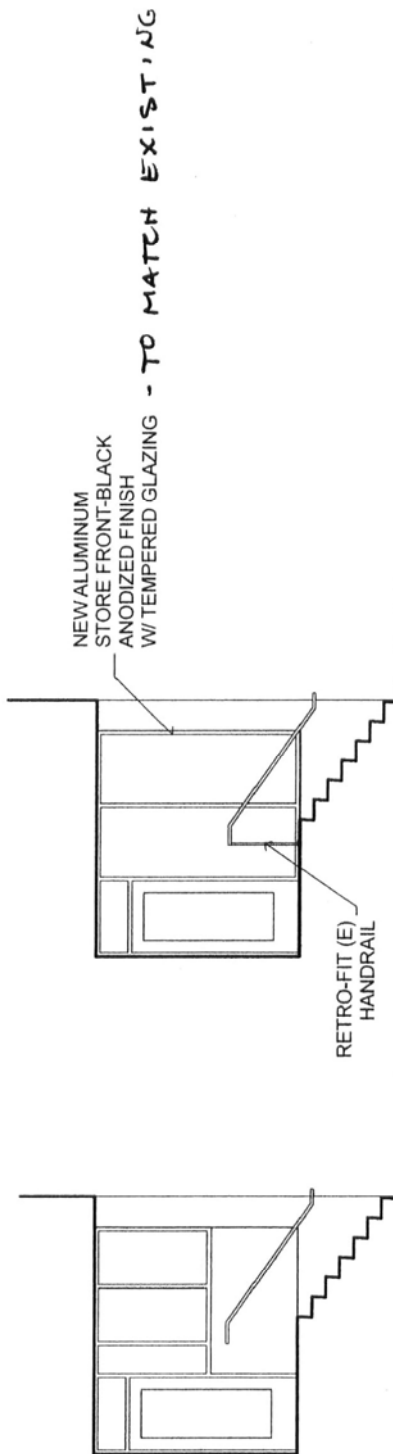
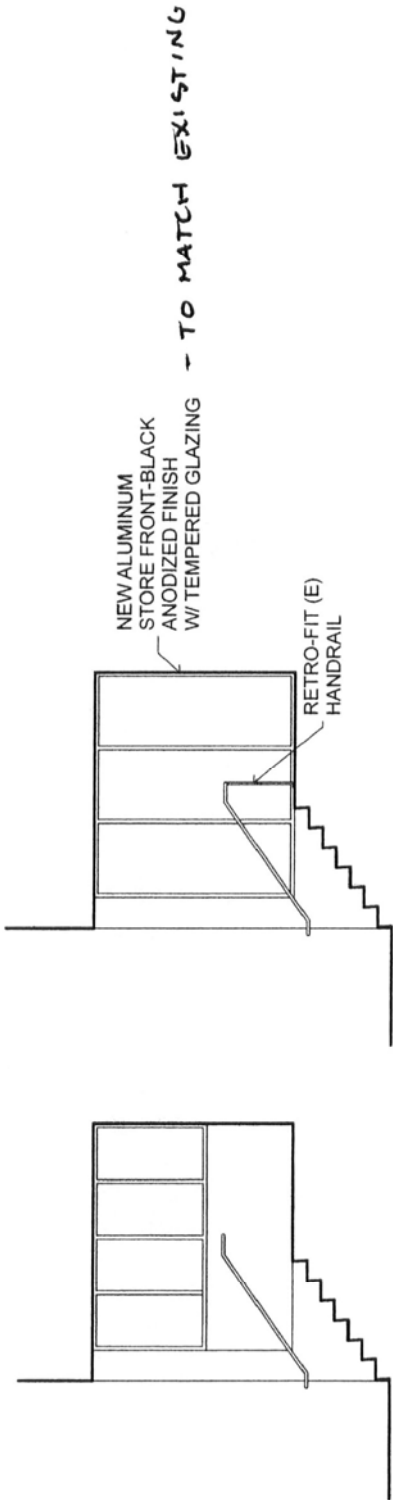

Planner Dave Fulton Date 3-26-10

*This approval applies only to the reviews requested and is subject to conditions of approval. Additional zoning requirements may apply.

EXHIBIT C-3 LU 10-113828 D2