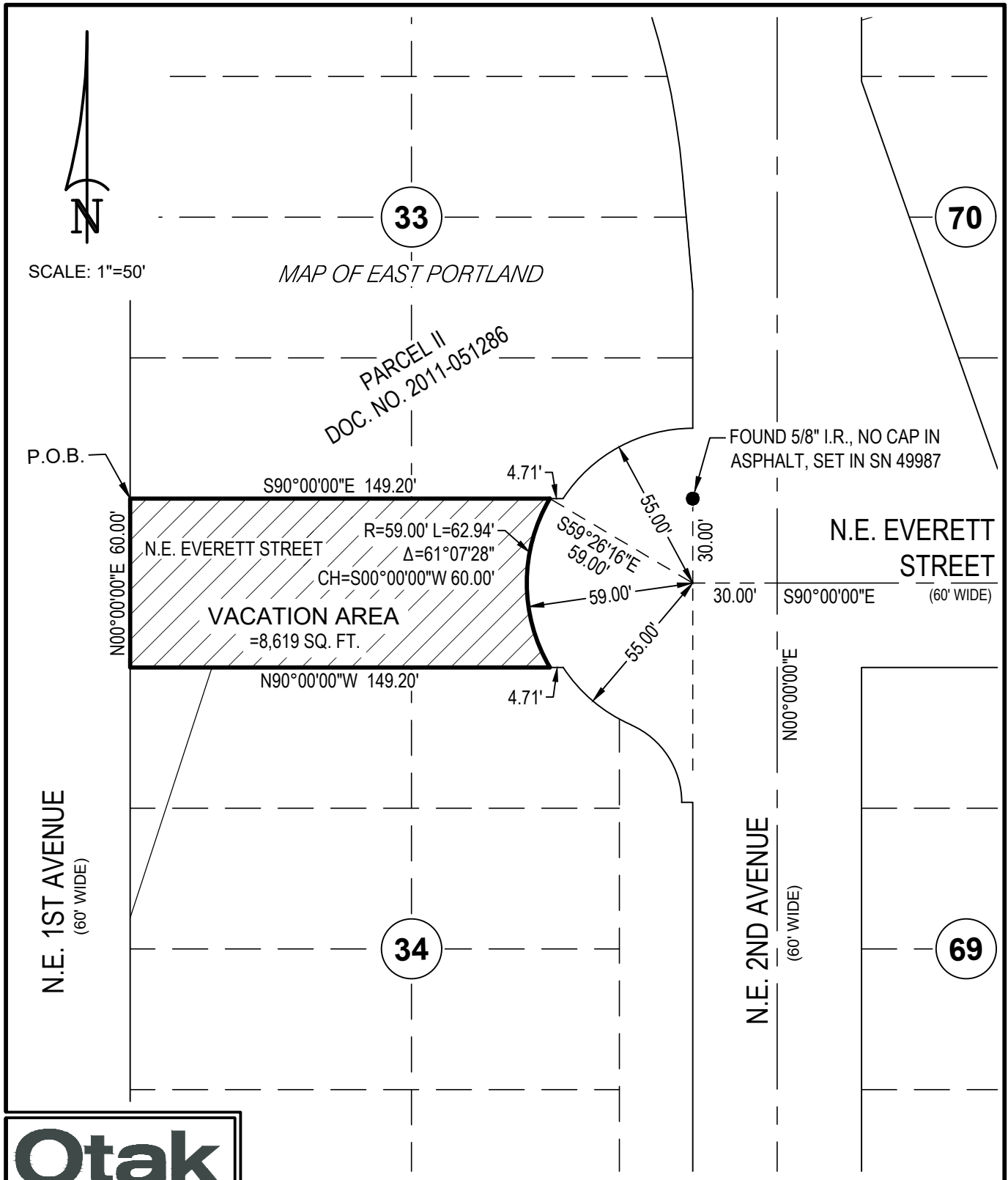

Exhibit 2



Otak

808 SW 3rd Ave., Ste. 800
Portland, Oregon 97204
Phone: (503) 287-6825
www.otak.com
project: 18706B

EXHIBIT 2 RWA FILE NO. 8824

N.E. EVERETT STREET VACATION
BETWEEN N.E. 1ST AVENUE AND N.E. 2ND AVENUE
IN THE SOUTHEAST 1/4, SECTION 34, TOWNSHIP 1 NORTH, RANGE 1 EAST,
WILLAMETTE MERIDIAN, CITY OF PORTLAND, MULTNOMAH COUNTY, OREGON

FEBRUARY 23, 2023