



City of Portland, Oregon - Bureau of Development Services

1900 SW Fourth Avenue · Portland, Oregon 97201 | 503-823-7300 | www.portland.gov/bds



FPP Permit Plan Intake Form

STAFF USE ONLY

Date Received _____ Building Registration # _____

BLD/MECH _____ ELE _____ PW _____ FIRE _____ Other _____

APPLICANT: Complete all sections below that apply to the project. Please print legibly.

Print Name _____ Signature _____

Street Address _____

City _____ State _____ Zip Code _____

Phone _____ FAX _____ Email _____

Contact Name for plan/permit pick up _____

Phone _____ Email _____

Building Name _____ Project Address _____ Flr _____ Ste/Space # _____

Existing Tenant NEW Tenant 1st Tenant in a VACANT space Tenant Name _____

Description of Work Proposed

Mechanical Work Proposed _____

Project Valuation _____ Mechanical Valuation _____

Project Reference # (PR#) /Billing ID # (This is not YOUR Company Job Number) _____

Associated Permit # _____ (If there is no Associated Permit/Project, RP must sign below)

Responsible Party (RP) Signature for Authorization that project was vetted through them and the PR# is accurate:

RP Name _____ RP Signature _____

Building Contractor _____ CCB # _____

Mechanical Contractor _____ CCB # _____

Electrical Contractor _____ CCB # _____ License # _____

Plumbing Contractor _____ CCB # _____ License # _____

Building Permit

No. of Stories _____

[Y] [N] Alarms Required

Const. Type _____

[Y] [N] Smoke Det. Req'd

[Y] [N] Sprinklers Req'd

[Y] [N] Struct. Eng / Calcs Submitted

Plumbing Permit

Number of Fixtures _____

Back Flow Devices _____

Water Service (# of Feet) _____

Medical Gas _____

Other _____

Electrical Permit

Please provide a completed standard electrical permit application form. FAX to 503-823-7425.

OHSU HATFIELD RESEARCH CENTER

7TH, 2ND & 10TH FLOOR

FIRE ALARM SYSTEM

DRAWING INDEX

Sheet Number	Sheet Title
FA-001	COVER SHEET
FA-101	DEVICE PLACEMENT PLAN PARTIAL 7TH FLOOR UHS
FA-102	DEVICE PLACEMENT PLAN - 2ND FLOOR
FA-103	DEVICE PLACEMENT PLAN - 10TH FLOOR
FA-601	7TH FLOOR CALCULATIONS AND SCHEDULES
FA-602	7TH FLOOR CALCULATIONS AND SCHEDULES
FA-603	2ND FLOOR CALCULATIONS AND SCHEDULES
FA-604	10TH FLOOR CALCULATIONS AND SCHEDULES
FA-701	WIRING TYPICALS
FA-702	WIRING TYPICALS

LEGENDS

FIRE ALARM SYMBOL LEGEND

SYMBOL	DESCRIPTION	BRAND	MODEL	BACKBOX	WIRE TYPE
PANELS					
TRP#	4100ES TRANSPONDER FIRE ALARM TRANSPONDER PANEL, 120 VAC	SIMPLEX	4100-9600	SIMPLEX CABINET	N/A
FACP	CONTROL PANEL	SIMPLEX	4120-8001		N/A
INITIATING DEVICES					
S	ADDRESSABLE PHOTOELECTRIC SMOKE SENSOR W/ STANDARD BASE	SIMPLEX	4098-9714 HEAD 4098-9792 BASE	4" OCT, 1-1/2" D	M
H	ADDRESSABLE STANDARD HEAT SENSOR W/ STANDARD BASE	SIMPLEX	4098-9733 HEAD 4098-9792 BASE	4" OCT, 1-1/2" D	M
R	ADDRESSABLE DUCT SMOKE DETECTOR W/ RELAY OUTPUT	SIMPLEX	4098-9756	MOUNTS TO DUCTWORK	M
RT	SAMPLING TUBE, 75"	SIMPLEX	4098-9857		P
MODULES AND RELAYS					
8A	8 AMP RELAY IAM	SIMPLEX	4090-9010	4" SQ, 2-1/8" D W/ DBL GANG COVER	M
TRM	TRIM PLATE FOR SURFACE MOUNTING	SIMPLEX	4090-8602		R
12A	ENCAPSULATED RELAY	SIMPLEX	4098-9843	SINGLE GANG 2-1/8" D W/ COVER	R
NOTIFICATION APPLIANCES					
#	ADDRESSABLE MULTI-CANDELA STROBE, WALL MOUNT, APPLIANCE ONLY, CLEAR LENS	SIMPLEX	49V-APPLW	SINGLE GANG 1-1/2" D	A
#	APPLIANCE COVER, WHITE, FIRE LETTERING	SIMPLEX	49VOC-WW/FIRE		A
#	MOUNTING PLATE, WHITE	SIMPLEX	49MP-AV/VW/W		A
#W	ADDRESSABLE MULTI-CANDELA SPEAKER/STROBE, WALL MOUNT, APPLIANCE ONLY, CLEAR LENS	SIMPLEX	49S-APPLW	4" SQ, 2-1/8" D	A
#	APPLIANCE COVER, WHITE, FIRE LETTERING	SIMPLEX	49SVC-WW/FIRE		S
#	MOUNTING PLATE, WHITE	SIMPLEX	49MP-SV/W		S
#	CONVENTIONAL MULTI-CANDELA HORN/STROBE, WALL MOUNT, RED, CLEAR LENS, FIRE	WHEELOCK	HSR	SINGLE GANG 2" D	V
MISCELLANEOUS DEVICES					
DS	FIRE/SMOKE DAMPER	BY OTHERS	BY OTHERS		
RTS	REMOTE TEST STATION	SIMPLEX	2098-8806	SINGLE GANG 2" D	K
10k	END-OF-LINE RESISTOR 10kΩ, 1/2W (EOL)	SIMPLEX	4081-9008		

*** EXISTING EQUIPMENT HAS BEEN SHADED FOR REFERENCE ONLY.

FIRE ALARM WIRE LEGEND

CIRCUIT DESCRIPTION	CONSTRUCTION	GAUGE	CIRCUIT PROPERTIES	FRP	FRP-P	TRN	TRN-P	OUTDOOR	CL
A ADDRESSABLE NOTIFICATION	UTP SOLID	14 AWG	80pF/m; MAX CAPACITANCE: 3 twist/s; MINIMUM	X	X				
K REMOTE TEST SWITCH/LED	(2) 2 COND. SOLID	14 AWG		X	X				
M MAPNET/NET	STP SOLID	18 AWG	60pF MAX TOTAL LINE CAPACITANCE	X	X				
Mu IDNET	UTP SOLID	18 AWG	60pF MAX TOTAL LINE CAPACITANCE	X	X				
P POWER	2 COND. SOLID	14 AWG		X	X	X	X		
R RELAY	2 COND. SOLID	14 AWG		X	X	X	X		
S AUDIO - SPEAKER	UTP SOLID	18 AWG	30pF/m; MAX CAPACITANCE	X	X				
V VISUAL	2 COND. SOLID	14 AWG		X	X				
CONDUIT SIZE		MAX CONDUCTOR AREA	CONDUIT SIZE	MAX CONDUCTOR AREA					
1/2"		0.122 SQ INCH*	1-1/4"	0.998 SQ INCH*					
3/4"		0.213 SQ INCH*	1-1/2"	0.814 SQ INCH*					
1"		0.346 SQ INCH*	2"	1.342 SQ INCH*					
*40% CONDUIT FILL PER N.E.C.				STP = SHIELDED TWISTED PAIR					

ITEMS SUCH AS CAPACITANCE BETWEEN CONDUCTORS AND WIRE GAUGE CAN BE CRUCIAL TO THE CIRCUIT DESIGN OF THIS SYSTEM. INSTALLATION, THE INSTALLING CONTRACTOR IS RESPONSIBLE FOR SELECTING AND INSTALLING CABLE MANUFACTURERS AND MODELS THAT MEETS OR EXCEEDS THE ABOVE REQUIREMENTS. RECOMMENDED CABLE MANUFACTURERS AND MODEL NUMBERS ARE AVAILABLE UPON REQUEST.

ACCEPTABLE CABLE TYPES				
FRP	FRP-P	TRN	TRN-P	OUTDOOR
X	X	X	X	X

APPLICABLE CODES & STANDARDS

JURISDICTIONS WITHIN THE STATE MAY HAVE AMENDMENTS TO THE STATE ADOPTED CODE. CHECK WITH THE LOCAL JURISDICTION AUTHORITY FOR MORE DETAILS.
Oregon Structural Specialty Code, 2018 Edition
Oregon Fire Code, 2019 Edition
Oregon Mechanical Specialty Code, 2019 Edition
Oregon Electrical Specialty Code, 2021 Edition
National Fire Alarm Code (NFPA 72), 2016 Edition

PER THE REQUIREMENTS SET FORTH BY THE CENTERS FOR MEDICARE AND MEDICAID SERVICES (CMS) FOR LICENSED HEALTHCARE FACILITIES, THIS PROJECT SHALL BE CONSTRUCTED USING THE SPECIFIC EDITIONS OF CODES AND/OR STANDARDS REFERENCED WITHIN CHAPTER 2 OF THE 2012 EDITION OF NFPA 101. IF CONFLICTS ARISE BETWEEN THE REFERENCED CODES AND/OR STANDARDS AND THE EDITIONS LISTED HEREIN, THE MORE STRINGENT CODE AND/OR STANDARD SHALL PREVAIL.

THIS SYSTEM NOTIFICATION FOR THIS PROJECT IS DESIGNED AS A PRIVATE MODE OPERATING SYSTEM FOR STAFF NOTIFICATION PURPOSE PER NFPA 72/NFPA 101.

OCCUPANCY TYPE(S):
I-2 INSTITUTIONAL GROUP

SPRINKLER PROTECTION:
BUILDING IS FULLY SPRINKLERED

SCOPE OF WORK

MODIFY EXISTING FIRE ALARM SYSTEM: PROVIDING NEW DEVICES, RELOCATE AND DEMO EXISTING DEVICES AS SHOWN ON DRAWINGS.
ALL NEW WIRING TO BE CLASS A.
THE EXISTING FIRE ALARM SYSTEM SHALL NOT BE DISCONNECTED OR TAKEN OUT OF SERVICE WITHOUT WRITTEN PERMISSION FROM THE OWNER. IT IS THE CONTRACTOR'S RESPONSIBILITY TO COORDINATE WITH THE OWNER THE TIMING OF ANY EXISTING FIRE ALARM SYSTEM DEMOLITION WORK.
THIS IS FOR THE WORK SHOWN IN THE AREA OF WORK ON THE 2ND, 7TH AND 10TH FLOOR.

ABBREVIATIONS LEGEND

AC = ABOVE CEILING
AFF = ABOVE FINISHED FLOOR
AUI = AUTHORITY HAVING JURISDICTION
ALM = ALARM
ANN = ANNUNCIATOR
BMS = BUILDING MANAGEMENT SYSTEM
C = CEILING MOUNTED
CD = CANDELA RATING
DET = DETECTOR
DGP = DATA GATHERING PANEL
E = EXISTING TO REMAIN
EOL = END OF LINE
EPO = EMERGENCY POWER OFF
ER = ELEVATOR RECALL
FA = FIRE ALARM ANNUNCIATOR
FACP = FIRE ALARM CONTROL PANEL
FATC = FIRE ALARM TERMINAL CABINET
FBO = FURNISHED BY OTHERS
FCO = FIRE COMMAND CENTER
FSD = FIRE SMOKE DAMPER
FTR = FIRE ALARM TRANSPONDER
H = HIGH HUMIDITY
HT = HEIGHT
HVAC = HEATING VENTILATION & AIR CONDITIONING
IMS = INFORMATION MANAGEMENT SYSTEM
MAX = MAXIMUM
MIN = MINIMUM
N/A = NOT APPLICABLE
NAC = NOTIFICATION APPLIANCE CIRCUIT
NDU = NETWORK DISPLAY UNIT
NEC = NATIONAL ELECTRIC CODE
NFPA = NATIONAL FIRE PROTECTION ASSOCIATION
NIC = NOT IN CONTRACT
NPU = NETWORK PROCESSING UNIT
NTS = NOT TO SCALE
PAP = PRE-ALARMS PANEL
RC = EXISTING TO REMOVE AND COVER
RD = EXISTING DEVICE TO BE RELOCATED
RL = RELOCATED DEVICE
RR = REMOVE EXISTING & REPLACE WITH NEW
SCC = STATUS COMMAND CENTER
SLC = SIGNALING LINE CIRCUIT
SMK = SMOKE
SUPV = SUPERVISORY
TAC = TRUE/ALERT ADDRESSABLE CONTROLLER
TOS = TOP OF SHAFT
TYP = TYPICAL
UN = UNLESS OTHERWISE NOTED
VCC = VOICE COMMAND CENTER
W = WAITAGE
WO = WITHOUT
WP = WATERFLOW
WG = WIRE GUARD
WP = WEATHERPROOF
XP = EXPLOSION PROOF

JOHNSON CONTROLS CONTACTS

Sales Representative
CURT HINCK
CURT.HINCK@JCI.COM
PHONE: 503-685-9000

Drawings Reviewed By
MARIA GERRONE
MARIA.GERRONE@JCI.COM
PHONE: 503-685-9001
NICET LEVEL IV #126987

Scheduling
MIRANDA CASTLE
MIRANDA.CASTLE@JCI.COM
PHONE: 503-685-9000

BRIAN BOWLSBY
LICENSE #4771LEA
EXPIRES 10/1/2023

PROJECT DIRECTORY

Site
OHSU HATFIELD RESEARCH CENTER
3251 SW SAM JACKSON PARK RD
PORTLAND, OR 97239

Johnson Controls District - 448
6305 SW ROSEWOOD ST., SUITE A
LAKE OSWEGO, OR 97035
PHONE: 503-685-9000
FAX: 503-678-6521
SERVICE: 503-685-9001

Owner
OHSU HATFIELD RESEARCH CENTER
3251 SW SAM JACKSON PARK RD
PORTLAND, OR 97239

Installer
DYNALECTRIC
2225 NW 20TH AVE.
PORTLAND, OR 97209

DEVICE TAG LEGEND

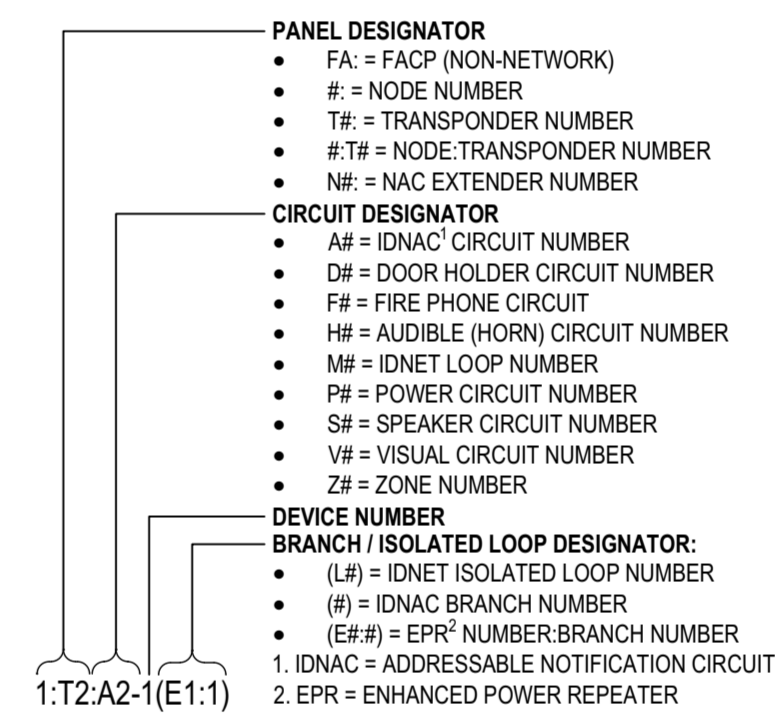

7TH FLOOR RISER DIAGRAM

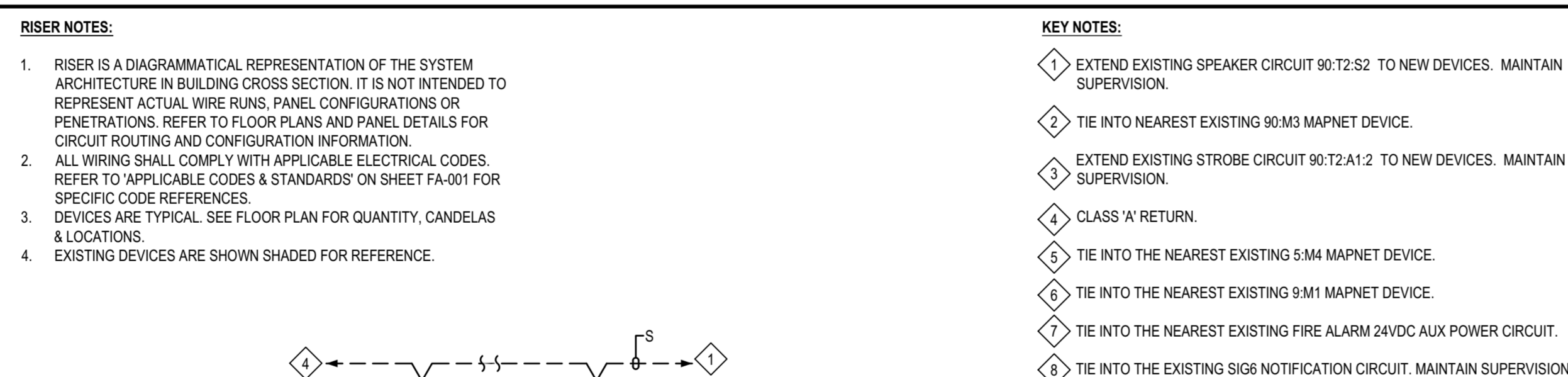

SYSTEM SEQUENCE OF OPERATIONS

SYSTEM INPUTS	SYSTEM OUTPUTS																									
	CTRL UNIT ANNUNCIATION	NOTIFICATION	FIRE SAFETY CONTROL										CURTAIN CONTROL													
A	B	C	D	E	F	G	H	I	J	K	L	M	N	O	P	Q	R	S	T	U	V	W	X	Y	Z	
1 SMOKE SENSOR/DETECTOR	X	X																								
2 MANUAL PULL STATION	X	X																								
3 DUCT SENSOR/DETECTOR - SUPERVISORY			X	X																						
4 MAIN FLR. ELEV. LOBBY SMOKE DETECTOR	X	X					X	X	X	X	X	X	X	X	X	X	X	X	X	X	X	X	X	X	X	
5 ELEVATOR LOBBY SMOKE DETECTOR (EXC. MAIN FLR)	X	X					X	X	X	X	X	X	X	X	X	X	X	X	X	X	X	X	X	X	X	
6 ELEVATOR MECH. ROOM HEAT DETECTOR	X	X					X	X	X	X	X	X	X	X	X	X	X	X	X	X	X	X	X	X	X	
7 ELEVATOR MECH. ROOM SMOKE DETECTOR	X	X					X	X	X	X	X	X	X	X	X	X	X	X	X	X	X	X	X	X	X	
8 ELEVATOR SHAFT HEAT DETECTOR	X	X					X	X	X	X	X	X	X	X	X	X	X	X	X	X	X	X	X	X	X	
9 ELEVATOR SHAFT SMOKE DETECTOR	X	X					X	X	X	X	X	X	X	X	X	X	X	X	X	X	X	X	X	X	X	
10 ELEVATOR POWER MONITOR			X	X										X	X	X	X	X	X	X	X	X	X	X	X	
11 WATERFLOW SWITCH			X	X										X	X	X	X	X	X	X	X	X	X	X	X	
12 TAMPER SWITCH			X	X										X	X	X	X	X	X	X	X	X	X	X	X	
13 FIRE ALARM AC POWER FAILURE														X	X	X	X	X	X	X	X	X	X	X	X	
14 FIRE ALARM SYSTEM LOW BATTERY														X	X	X	X	X	X	X	X	X	X	X	X	
15 OPEN CIRCUIT OR GROUND FAULT														X	X	X	X	X	X	X	X	X	X	X	X	
16 CLASS B NOTIFICATION CIRCUIT (NAC) - SHORT														X	X	X	X	X	X	X	X	X	X	X	X	

FILE PATH: C:\Users\jgarcia\OneDrive - Johnson Controls\Documents\OHSU HATFIELD RESEARCH CENTER\7TH FLOOR\FA-001.dwg
 City of Portland
 REVIEWED FOR CODE COMPLIANCE
 Date: 10/03/22
 Permit #: 22-188531-000-00-FA
 LAST SAVED BY: JAGONEA
 LAST PRINTED: 5/10/2022 13:11:41 AM
 30" x 42" - ARCH E: S28

OHSU HATFIELD RESEARCH CENTER
 7TH, 2ND & 10TH FLOOR
 OHSU HATFIELD RESEARCH CENTER
 3251 SW SAM JACKSON PARK RD
 PORTLAND, OR 97239

ISSUE NO.	DATE	CHK	DESCRIPTION

DRAWN BY:	A. MAGNETT
CHECKED BY:	M. GERONE
ISSUE DATE:	5/31/22
JOB #:	448-650212673
PROJECT #:	JOHNSON CONTROLS © 2022
SYSTEM:	FIRE ALARM SYSTEM
SHEET:	
DEVICE PLACEMENT PLAN PARTIAL 7TH FLOOR UHS	

CLASS "A" REQUIREMENTS (NFPA 72 - 2016, 12.3.8*)

12.3.8P CLASS A AND CLASS X CIRCUITS USING PHYSICAL CONDUCTORS (E.G., METALLIC, OPTICAL FIBER) SHALL BE INSTALLED SUCH THAT THE PRIMARY AND REDUNDANT, OR OUTGOING AND RETURN CONDUCTORS, EXITING FROM AND RETURNING TO THE CONTROL UNIT, RESPECTIVELY, ARE ROUTED SEPARATELY.

12.3.8.1 THE OUTGOING AND RETURN (REDUNDANT) CIRCUIT CONDUCTORS SHALL BE PERMITTED IN THE SAME CABLE ASSEMBLY (I.E., MULTI-CONDUCTOR CABLE, ENCLOSURE, OR RACEWAY ONLY UNDER THE FOLLOWING CONDITIONS:

(1) FOR A DISTANCE NOT TO EXCEED 10 FT (3.0 M) WHERE THE OUTGOING AND RETURN CONDUCTORS ENTER OR EXIT THE RATING DEVICE, NOTIFICATION APPLIANCE, OR CONTROL UNIT ENCLOSURES.

(2) SINGLE DROPS INSTALLED IN THE RACEWAY TO INDIVIDUAL DEVICES OR APPLIANCES.

(3) IN A SINGLE ROOM NOT EXCEEDING 1000 FT³ (28 M³) IN AREA, A DROP INSTALLED IN THE RACEWAY TO MULTIPLE DEVICES OR APPLIANCES THAT DOES NOT INCLUDE ANY EMERGENCY CONTROL FUNCTION DEVICES.

- GENERAL NOTES:**
- ALL CEILING ARE ASSUMED TO BE 10' A.F.F., SMOOTH CONSTRUCTION UNLESS NOTED OTHERWISE.
 - TAP ALL SPEAKERS AT 0.5W UNLESS NOTED OTHERWISE.
 - SET ALL SPEAKER VOLTAGE JUMPERS TO THE 70.7V SETTING.
 - ALL NOTIFICATION APPLIANCE CANDELA INTENSITY PLUS SHALL RETAIN THEIR FACTORY SETTING OF "FACP" UNLESS OTHERWISE DIRECTED BY THE AUTHORITY HAVING JURISDICTION.
 - DO NOT CHANGE DEFAULT APPLIANCE CONFIGURATION SWITCH SETTINGS ON ADDRESSABLE AV DEVICES (CFIG1). REFER TO DEVICE DETAILS AND INSTALLATION INSTRUCTIONS FOR MORE INFORMATION.
 - THE DEVICE ADDRESSES INDICATED ON THESE DRAWINGS ARE AN ALPHANUMERIC DESCRIPTION OF WHICH CIRCUIT THE DEVICE IS LOCATED ON. DEVICES MAY BE ASSIGNED A DIFFERENT NUMBER WITHIN THE PANEL PROGRAM. CONSULT WITH A JOHNSON CONTROLS TECHNICIAN BEFORE APPLYING A PHYSICAL LABEL TO ANY DEVICES.
 - EXISTING AREA NOT IN SCOPE OF WORK IS SHADED FOR REFERENCE ONLY.
- KEYNOTES:**
- ◇ TECHNICIAN TO VERIFY ADDRESS ON SITE.
 - ◇ EXTEND EXISTING CIRCUITS 90T2A12 AND 90T2S2 AS SHOWN ON DRAWINGS.

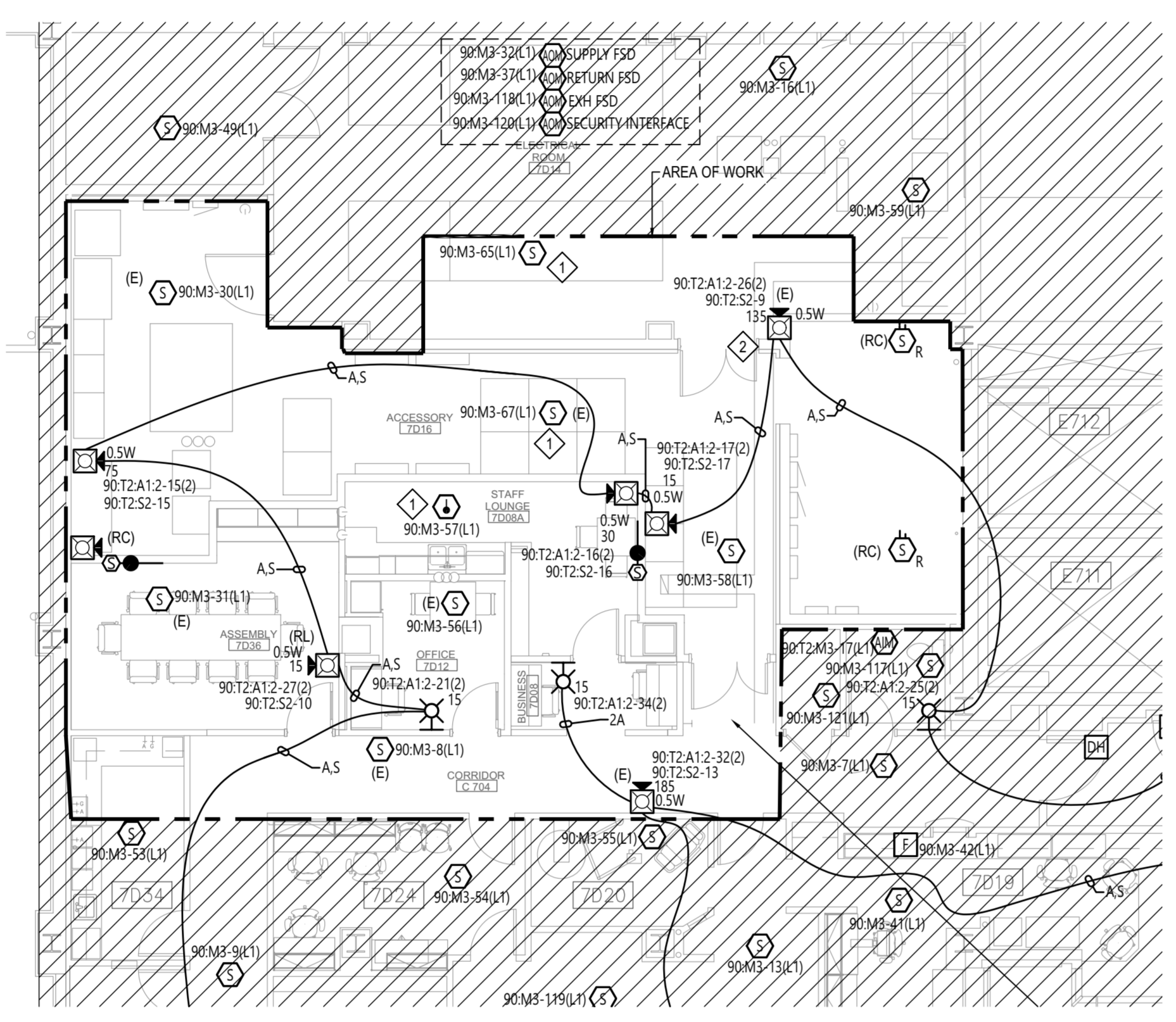

- GENERAL NOTES:**
- ALL CEILING ARE ASSUMED TO BE 10' A.F.F., SMOOTH CONSTRUCTION UNLESS NOTED OTHERWISE.
 - EXISTING AREA NOT IN SCOPE OF WORK IS SHADED FOR REFERENCE ONLY.
- KEYNOTES:**
- ◇ CONTROL RELAY FOR FSD CONTROL.
 - ◇ TIE INTO THE NEAREST EXISTING 5M MARNET DEVICE.

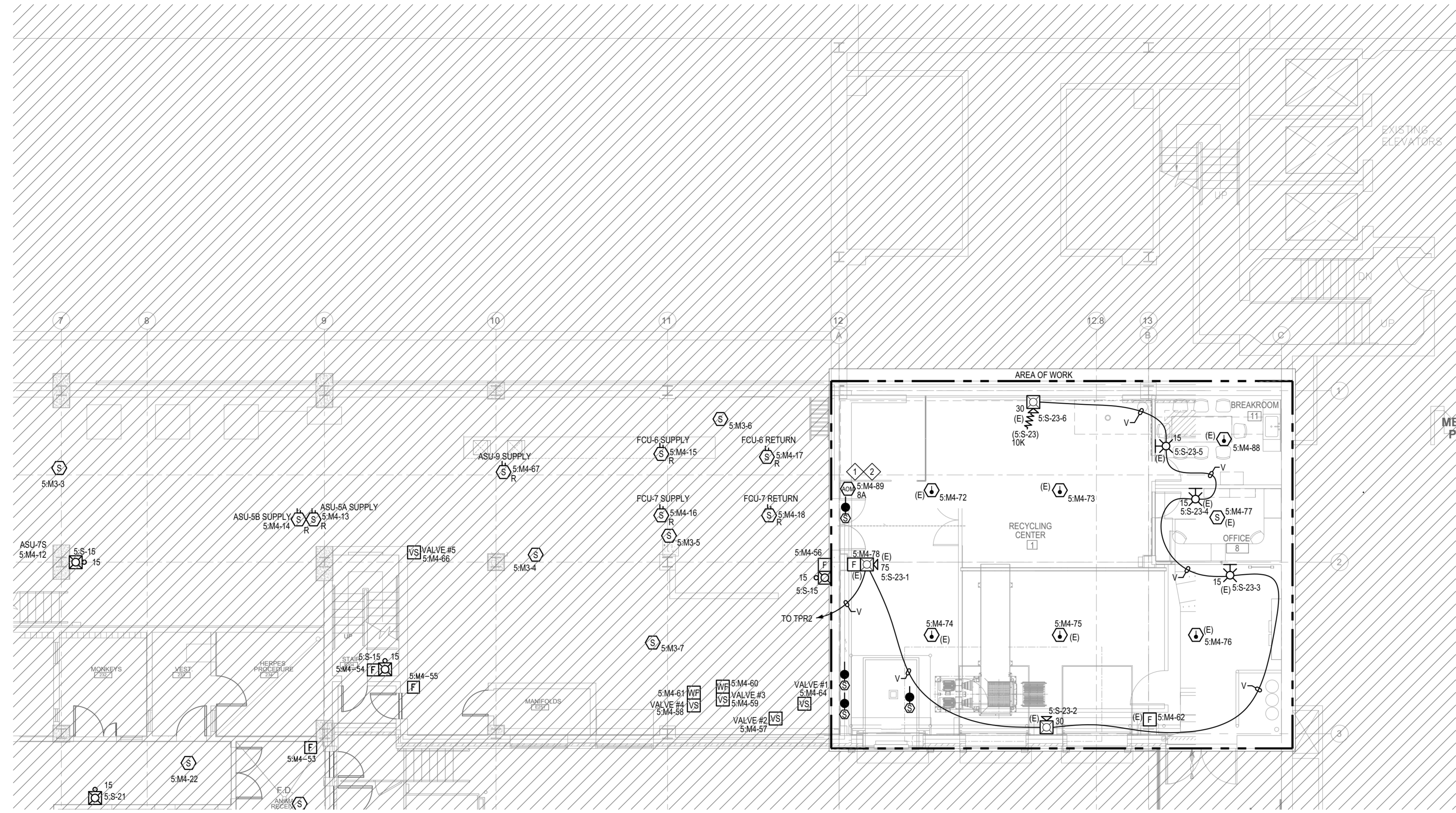

**OHSU HATFIELD RESEARCH CENTER
 7TH, 2ND & 10TH FLOOR
 OHSU HATFIELD RESEARCH CENTER
 3251 SW SAM JACKSON PARK RD
 PORTLAND, OR 97239**

ISSUE NO.	MARK	DATE	CAD	CHK	DESCRIPTION

DRAWN BY:	A. MAGNETT
CHECKED BY:	M. GERONE
ISSUE DATE:	5/31/22
JOB #:	
PROJECT #:	448-650212573
SYSTEM:	JOHNSON CONTROLS © 2022
SYSTEM:	FIRE ALARM SYSTEM
SHEET:	
DEVICE PLACEMENT PLAN -	2ND FLOOR

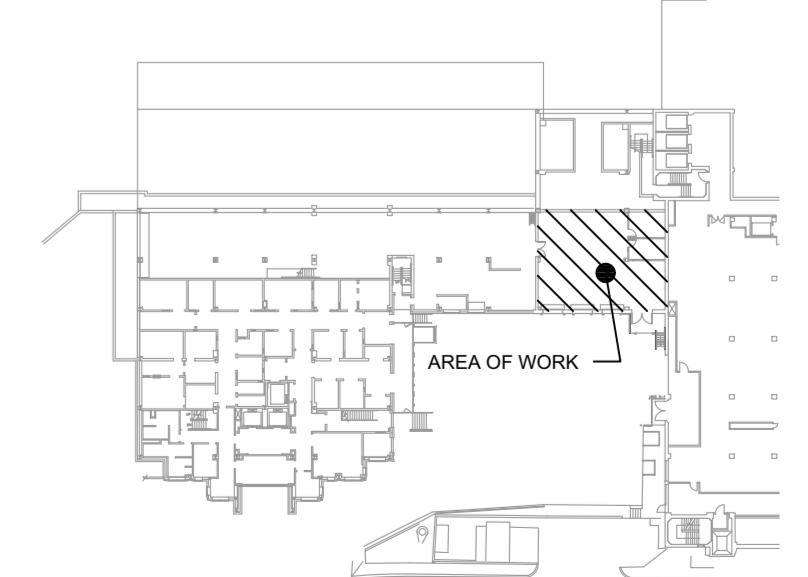

City of Portland
REVIEWED FOR
CODE COMPLIANCE

Date: 10/03/22
 Permit #: 22-188531-000-00-FA

FILE PATH: C:\Users\jmagnet\OneDrive - Johnson Controls\Documents\448-650212573\448-650212573-000-00-FA.dwg
 LAST PRINTED: 5/31/2022 2:51:28 AM
 LAST SAVED BY: jmk
 30" x 42" - inch 1/8 Size

Module	Qty	Description	Standby Current	Total Standby	Alarm Current	Total Alarm	
Panel Equipment							
4100-8600	1	BASIC TRANSPODER	0.0070	0.0070	0.0070	0.0070	
4100-5325	1	ENHANCED POWER SUPPLY, 3 CHANNELS, 120V	0.1250	0.1250	0.2200	0.2200	
4100-8622	1	DIGITAL AUDIO RISER MODULE	0.0700	0.0700	0.0700	0.0700	
4100-5110	2	IDN62-2 MODULE - UP TO 250 DEVICES 4 ISOLATED LOOPS	0.0500	0.1000	0.1000	0.2000	
4100-5103	3	DUAL CLASS ADDRESSABLE INTERFACE, DCAI	0.0385	0.1155	0.0385	0.1155	
4100-1529	1	DIGITAL 100W AMP (NAC) 120VAC, 70V	0.0850	0.0850	3.8000	3.8000	
4100-1249	1	100 WATT CLASS A ADAPTER	0.0010	0.0010	0.0000	0.0000	
Panel Totals			0.4929	0.4929	0.0000	0.0000	
IDNet Addressable Devices (SLC)							
4099-9004	12	ADDRESSABLE SINGLE ACTION MANUAL STATION					
4099-9001	16	IDNET SUPERVISED IAM					
4099-9002	52	IDNET RELAY IAM					
4098-9714	171	TRUEALARM PHOTO SMOKE SENSOR					
4098-9734	6	HIGH TEMP HEAT SENSOR					
4098-9756	2	TRUEALARM DUCT SMOKE SENSOR W/ RELAY OUTPUT					
4098-9792	155	TRUEALARM SENSOR BASE					
4098-9794	6	TRUEALARM SENSOR SOUNDER BASE					
4098-9780	16	TRUEALARM 2 WIRE RELAY SENSOR BASE					
Miscellaneous Peripheral Devices That Require Additional System Power							
4098-9843	2	ENCAPSULATED RELAY PAM-SD	0.0000	0.0000	0.0150	0.0300	
4098-9756	2	TRUEALARM DUCT SMOKE SENSOR W/ RELAY OUTPUT	0.0030	0.0060	0.0150	0.0300	
4098-9784	6	TRUEALARM SENSOR SOUNDER BASE	0.0000	0.0000	0.0200	0.1200	
4098-8860	16	2-WIRE RELAY FOR USE WITH 4098-9780 SENSOR BASE	0.0000	0.0000	0.0000	0.0000	
4098-9011	4	SERIAL LCD ANNUNCIATOR	0.0650	0.2600	0.1400	0.5600	
Notification Appliances							
495V-APPLW	2	SV APPLIANCE ONLY, WALL MT	110	0.0008	0.0016	0.1320	0.2640
495V-APPLW	1	SV APPLIANCE ONLY, WALL MT	135	0.0008	0.0008	0.1600	0.1600
495V-APPLW	14	SV APPLIANCE ONLY, WALL MT	15	0.0008	0.0112	0.0470	0.6560
495V-APPLW	2	SV APPLIANCE ONLY, WALL MT	188	0.0008	0.0016	0.2090	0.4180
495V-APPLW	7	SV APPLIANCE ONLY, WALL MT	30	0.0008	0.0056	0.0570	0.3990
495V-APPLW	10	SV APPLIANCE ONLY, WALL MT	75	0.0008	0.0080	0.1000	1.0000
495V-APPLW	35	VO APPLIANCE ONLY, WALL MT	15	0.0008	0.0280	0.0470	1.6450
495V-APPLW	6	VO APPLIANCE ONLY, WALL MT	30	0.0008	0.0048	0.0570	0.3420
495V-APPLW	1	VO APPLIANCE ONLY, WALL MT	75	0.0008	0.0008	0.1000	1.0000
Peripheral Totals			0.3284	0.0000	0.1400	5.7240	
Added Current for EPS Conversion of 24 to 29 Volt IDNet Devices			0.0000	0.0000	0.0140	2.8415	
RUI Totals			4	0.0140	0.0140	0.0140	
Address Totals			259	0.2072	0.2590	0.2590	
System Totals			10425	0.0000	13.3310	13.3310	

* Device Address current draw included below. (See Additional Current Draws):

2. Backup Amplifier assumes Main Amplifier alarm current on failure.

Battery Set #1 (Cabinet/Charger #1)	Standby Current	Standby Total	Alarm Current	Alarm Total
Select ALL Power Supplies on this battery set:				
EPS-1	0.7363		0.4185	
Amp-1	0.0550		3.5000	
Sub Total		0.8213	10.2165	
Additional Current Draws:				
IDNet Current Boost for 29vdc Regulators	0.0000		2.8415	
RUI Connectors	4 x 0.0035		0.0140	
MAPNET/IDNet Device Address Com. munication Current	259 x 0.008000		2.0772	
Sub Total		1.0425	13.3310	
Spare addressable poin. capacity				
0%	0	0.0000	0.0001	0.0000
Total		1.0425	13.3310	
Standby Time				
4 Hrs	1.0425	4.1700	Standby Ah	
15 Min	0.25 x 13.331	3.3327	Alarm Ah	
Additional Spare Battery Capacity		0%	0.0000	
Battery Discharge Factor		20%	7.5027	
Minimum Battery Required		2081-9274 10AH (2x)	9.8033	
Battery Supplied		2081-9276 33AH (2x)		

* System Totals represent total system current requirements. These currents may be distributed between multiple battery sets or power supplies as shown above.

** IDNet Current Boost formula: ((29.5 * IDNet Alarm Current) / 92) / 20.4 = Adjusted Current
DC-DC Converter Output = 29.5vdc. Terminal Output is 29vdc. due to 0.5vdc internal loss.
Converter Worst Case efficiency is 92%. 20.4vdc represents battery output in 85% depleted state

IDNET CHANNEL 90-M3	Address	Device Type	Point Type	Location Description	SWITCH SETTINGS
					1 2 3 4 5 6 7 8
90-M3-1(L1)	PHOTO	SMOKE	OSH 7D CORR BY 7D01	90-3-1	X
90-M3-2(L1)	ADRPU	PULL	OSH 7D WING ELEV LOBBY	90-3-2	X
90-M3-3(L1)	PHOTO	SMOKE	OSH 7D WING ELEV LOBBY	90-3-3	X
90-M3-4(L1)	PHOTO	SMOKE	OSH 7D CORR BY RECEPTION T003	90-3-4	X
90-M3-5(L1)	PHOTO	SMOKE	OSH 7D CLEAN STORAGE RM 7D28	90-3-5	X
90-M3-6(L1)	IAM	SUPERV	OSH 7D08 HRC CRITICAL BRANCH ATS	90-3-6	X
90-M3-7(L1)	PHOTO	SMOKE	OSH 7D CORR BY 7D04	90-3-7	X
90-M3-8(L1)	PHOTO	SMOKE	OSH 7D CORR BY 7D16	90-3-8	X
90-M3-9(L1)	PHOTO	SMOKE	OSH 7D CORR BY 7D38	90-3-9	X
90-M3-10(L1)	ADRPU	PULL	OSH 7D SW STAIRWELL/FIRE EXIT	90-3-10	X
90-M3-11(L1)	PHOTO	SMOKE	OSH 7D SW STAIRWELL/FIRE EXIT	90-3-11	X
90-M3-12(L1)	PHOTO	SMOKE	OSH 7D CORR BY 7D03	90-3-12	X
90-M3-13(L1)	PHOTO	SMOKE	OSH 7D CORR BY 7D29	90-3-13	X
90-M3-14(L1)	PHOTO	SMOKE	OSH 7D ELECTRICAL RM 7D14 WEST	90-3-14	X
90-M3-15(L1)	PHOTO	SMOKE	OSH 7D08 HRC LIFE SAFETY BRANCH	90-3-15	X
90-M3-16(L1)	PHOTO	SMOKE	OSH 7D ELECTRICAL RM 7D14 WEST	90-3-16	X
90-M3-17(L1)	IAM	SUPERV	OSH 7D08 HRC LIFE SAFETY BRANCH	90-3-17	X
90-M3-18					
90-M3-19					
90-M3-20					
90-M3-21					
90-M3-22					
90-M3-23					
90-M3-24					
90-M3-25					
90-M3-26					
90-M3-27(L1)	IAM	SUPERV	OSH 7D08 HRC EQUIP BRANCH ATS	90-3-27	X
90-M3-28					
90-M3-29					
90-M3-29(L1)	RIAM	RELAY	OSH 7A ELEV A SMOKE CURTAIN	90-3-29	X
90-M3-30(L1)	PHOTO	SMOKE	OSH 7D ACCESSORY 7D16 WEST	90-3-30	X
90-M3-31(L1)	PHOTO	SMOKE	OSH 7D ASSEMBLY 7D36	90-3-31	X
90-M3-32(L1)	RIAM	RELAY	OSH 7D FSD SUPPLY CONTROL 7D14	90-3-32	X
90-M3-33(L1)	PHOTO	SMOKE	OSH 7D BY STAIRWELL/FIRE EXI	90-3-33	X
90-M3-34(L1)	ADRPU	PULL	OSH 7D AT STAIRWELL/FIRE EXIT	90-3-34	X
90-M3-35					
90-M3-36					
90-M3-37(L1)	RIAM	RELAY	OSH 7D FSD RETURN CONTROL 7D14	90-3-37	X
90-M3-38(L1)	IAM	SUPERV	HRC ATC-CB2 7D16 POWER MONITOR	90-3-38	X
90-M3-39(L1)	IAM	SUPERV	HRC ATC-CB3 7D16 GROUND FAULT	90-3-39	X
90-M3-40(L1)	HEAT	HEAT	OSH 7D HOUSEKEEPING T001	90-3-40	X
90-M3-41(L1)	PHOTO	SMOKE	OSH 7D RECEPTION RM 7D19	90-3-41	X
90-M3-42(L1)	ADRPU	PULL	OSH 7D RECEPTION RM 7D19	90-3-42	X
90-M3-43(L1)	PHOTO	SMOKE	OSH 7D OPERATORY RM 7D23	90-3-43	X
90-M3-44(L1)	PHOTO	SMOKE	OSH 7D OPERATORY RM 7D25	90-3-44	X
90-M3-45(L1)	PHOTO	SMOKE	OSH 7D MINOR PROCEDURE RM 7D27	90-3-45	X
90-M3-46(L1)	PHOTO	SMOKE	OSH 7D OPERATORY RM 7D29	90-3-46	X
90-M3-47(L1)	PHOTO	SMOKE	OSH 7D OPERATORY RM 7D31	90-3-47	X
90-M3-48(L1)	PHOTO	SMOKE	OSH 7D OPERATORY RM 7D33	90-3-48	X
90-M3-49(L1)	PHOTO	SMOKE	OSH 7D PGE ELECT RM 7D14A	90-3-49	X
90-M3-50(L1)	PHOTO	SMOKE	OSH 7D RESTROOM T030	90-3-50	X
90-M3-51(L1)	PHOTO	SMOKE	OSH 7D MINOR PROCEDURE RM 7D32	90-3-51	X
90-M3-52(L1)	PHOTO	SMOKE	OSH 7D DENTAL EQUIPMENT RM 7D36	90-3-52	X
90-M3-53(L1)	PHOTO	SMOKE	OSH 7D DENTAL EQUIPMENT RM 7D34	90-3-53	X
90-M3-54(L1)	PHOTO	SMOKE	OSH 7D ATTENDING WORK AREA 7D24	90-3-54	X
90-M3-55(L1)	PHOTO	SMOKE	OSH 7D IMAGING RM 7D20	90-3-55	X
90-M3-56(L1)	PHOTO	SMOKE	OSH 7D OFFICE T002	90-3-56	X
90-M3-57(L1)	HEAT	HEAT	OSH 7D STAFF LOUNGE T008	90-3-57	X
90-M3-58(L1)	PHOTO	SMOKE	OSH 7D ACCESSORY 7D16 E	90-3-58	X
90-M3-59(L1)	PHOTO	SMOKE	OSH 7D ELECTRICAL RM 7D14 EAST	90-3-59	X
90-M3-60(L1)	PHOTO	SMOKE	OSH 7A ELEV A LOBBY	90-3-60	X
90-M3-61(L1)	PHOTO	SMOKE	OSH 7A CORR BY RM 7A62	90-3-61	X
90-M3-62(L1)	PHOTO	SMOKE	OSH 7A CORR BY RM 7A58	90-3-62	X
90-M3-63(L1)	PHOTO	SMOKE	OSH 7A CORR BY RM 7A50	90-3-63	X
90-M3-64(L1)	PHOTO	SMOKE	OSH 7A CORR BY RM 7A46	90-3-64	X
90-M3-65(L1)	PHOTO	SMOKE	OSH 7A ELECTRICAL RM 7D14	90-3-65	X
90-M3-66(L1)	PHOTO	SMOKE	OSH 7A CORR BY RM 7A32	90-3-66	X
90-M3-67(L1)	PHOTO	SMOKE	OSH 7D ACCESSORY 7D16	90-3-67	X
90-M3-68(L1)	PHOTO	SMOKE	OSH 7A CORR BY RM 7A28	90-3-68	X
90-M3-69(L1)	PHOTO	SMOKE	OSH 7A CORR BY RM 7A14	90-3-69	X
90-M3-70(L1)	PHOTO	SMOKE	OSH 7A CORR BY RM 7A08	90-3-70	X
90-M3-71(L1)	PHOTO	SMOKE	OSH 7A CORR BY RM 7A02	90-3-71	X
90-M3-72					
90-M3-73(L1)	PHOTO	SMOKE	OSH 7A64 EQUIPMENT ROOM	90-3-73	X
90-M3-74(L1)	RPHOTO	SMOKE	OSH 7A62 PATIENT ROOM	90-3-74	X
90-M3-75(L1)	RPHOTO	SMOKE	OSH 7A58 PATIENT ROOM	90-3-75	X
90-M3-76(L1)	RPHOTO	SMOKE	OSH 7A54 PATIENT ROOM	90-3-76	X
90-M3-77(L1)	RPHOTO	SMOKE	OSH 7A50 PATIENT ROOM	90-3-77	X
90-M3-78(L1)	RPHOTO	SMOKE	OSH 7A46 PATIENT ROOM	90-3-78	X
90-M3-79(L1)	RPHOTO	SMOKE	OSH 7A40 PATIENT ROOM	90-3-79	X
90-M3-80(L1)	RPHOTO	SMOKE	OSH 7A36 PATIENT ROOM	90-3-80	X
90-M3-81(L1)	RPHOTO	SMOKE	OSH 7A32 PATIENT ROOM	90-3-81	X
90-M3-82(L1)	RPHOTO	SMOKE	OSH 7A28 PATIENT ROOM	90-3-82	X
90-M3-83(L1)	RPHOTO	SMOKE	OSH 7A24 PATIENT ROOM	90-3-83	X
90-M3-84(L1)	RPHOTO	SMOKE	OSH 7A18 PATIENT ROOM	90-3-84	X
90-M3-85(L1)	RPHOTO	SMOKE	OSH 7A14 PATIENT ROOM	90-3-85	X
90-M3-86(L1)	RPHOTO	SMOKE	OSH 7A12 PATIENT ROOM	90-3-86	X
90-M3-87(L1)	RPHOTO	SMOKE	OSH 7A08 PATIENT ROOM	90-3-87	X
90-M3-88(L1)	RPHOTO	SMOKE	OSH 7A06 PATIENT ROOM	90-3-88	X
90-M3-89(L1)	RPHOTO	SMOKE	OSH 7A02 PATIENT ROOM	90-3-89	X
90-M3-90(L1)	PHOTO	SMOKE	OSH 7A01 LOW VOLTAGE ROOM	90-3-90	X
90-M3-91(L1)	PHOTO	SMOKE	OSH 7A09 SOILED HOLDING ROOM	90-3-91	X
90-M3-92(L1)	PHOTO	SMOKE	OSH 7A19 NOURISH/CLEAN UTIL. RM	90-3-92	X
90-M3-93(L1)	PHOTO	SMOKE	OSH 7A31 MEDS/SUPPLY RM	90-3-93	X
90-M3-94(L1)	ADRPU	PULL	OSH 7A STAIR ST02	90-3-94	X
90-M3-95					
90-M3-96					
90-M3-97					
90-M3-98(L1)	RPHOTO	DUCT	OSH 7A64 EQUIPMENT ROOM	90-3-98	X
90-M3-99					
90-M3-100					
90-M3-101(L1)	RIAM	RELAY	OSH 7B SUP FSD CNTRL IN 7B80	90-3-101	X
90-M3-102					
90-M3-103					
90-M3-104(L1)	HEAT	HEAT	OSH 7A08A HOUSEKEEPING	90-3-104	X
90-M3-105(L1)	PHOTO	SMOKE	OSH 7A17 WORK AREA	90-3-105	X
90-M3-106(L1)	PHOTO	SMOKE	OSH 7A13 NURSE STATION	90-3-106	X
90-M3-107(L1)	ADRPU	PULL	OSH 7A13 NURSE STATION	90-3-107	X
90-M3-108(L1)	PHOTO	SMOKE	OSH 7A09 RESTROOM	90-3-108	X
90-M3-109(L1)	PHOTO	SMOKE	OSH 7A11 RESTROOM	90-3-109	X
90-M3-110(L1)	RIAM	RELAY	OSH 7A SUPPLY FSD(7B4)	90-3-110	X
90-M3-111(L1)	RIAM	RELAY	OSH 7A RETURN FSD(7B4)	90-3-111	X
90-M3-112(L1)	RIAM	RELAY	OSH 7A EXHAUST FSD(7B4)	90-3-112	X
90-M3-113(L1)	RIAM	RELAY	OSH 7A ISOLATION FSD(7B4)	90-3-113	X
90-M3-114(L1)	PHOTO	SMOKE	OSH 7B4 ELECTRIC RM	90-3-114	X
90-M3-115(L1)	PHOTO	SMOKE	OSH 7A05 MANAGERS OFFICE	90-3-115	X
90-M3-116(L1)	PHOTO	SMOKE	OSH 7A05 SHARED OFFICE	90-3-116	X
90-M3-117(L1)	PHOTO	SMOKE	OSH 7D RESTROOM T004	90-3-117	X
90-M3-118(L1)	RIAM	RELAY	OSH 7D EXH FSD ELEC RM 7D14	90-3-118	X
90-M3-119(L1)	PHOTO	SMOKE	OSH 7D RESIDENT WORK AREA T006	90-3-119	X
90-M3-120(L1)	RIAM	RELAY	OSH 7D SECURITY INTERFACE T014	90-3-120	X
90-M3-121(L1)	PHOTO	SMOKE	OSH 7D TELECOM ROOM T006	90-3-121	X
90-M3-122					

