

Project Estimate Report: Development Phase

for

Stark/Washington Couplet Enhanced Crossing Signal & Illumination Improvements

June 2019

Requested by: David Backes, Portland Bureau of Transportation (PBOT)
Prepared by: Kaitlyn Dorr, David Evans and Associates, Inc. (DEA)

Location: SE Washington St at SE 100th Ave and SE 105th Ave
SE Stark St from SE 100th Ave and SE 105th Ave

Description:

1. Construct pedestrian refuge islands at SE 100th Ave and SE 105th Ave on SE Washington St and SE Stark St between bike lane and travel lanes.
2. Rebuild curb ramps at SE 100th Ave and SE 105th Ave on SE Washington St and SE Stark St.
3. Construct enhanced pedestrian crossings at SE 100th Ave and SE 105th Ave on SE Washington St and SE Stark St.
4. Stripe pedestrian crossing locations and bike crossing locations at SE 100th Ave and SE 105th Ave on SE Washington St and SE Stark St.
5. Install Pedestrian Hybrid Beacons (PHB) with supplemental lighting and interconnect at SE 100th Ave and SE 105th Ave at SE Washington St and SE Stark St.

Current Cross-Section:

SE Washington St at SE 100th Ave – 48' wide pavement in 62' of ROW

SE Stark St at SE 100th Ave – 66' wide pavement in varying ROW width from 75' to 80'

Proposed Cross-Section:

SE Washington St from SE 96th Ave to SE 106th Ave – no change to current cross-section; assume corridor improvements outlined in "Stark/Washington Couplet Corridor Improvements" estimate report have been previously constructed. These improvements include, lane widths narrowing to 10' and one thru lane is dropped to accommodate 6' protected bike lane, designated on-street parking and designated right turn only lanes and bus only lanes.

SE Stark St from SE 96th Ave to SE 106th Ave – no change to current cross-section; assume corridor improvements outlined in “Stark/Washington Couplet Corridor Improvements” estimate report have been previously constructed. These improvements include, one thru lane dropped to accommodate 6’ protected bike lane, designated turn lanes and designated on-street parking and bus only lanes.

Issues:

- *Water* – None identified
- *BES (storm, sanitary, water-quality facilities)* – Existing inlets are impacted by curb ramp replacement work and pedestrian refuge islands at the following locations along the corridor: SE Washington & SE 100th, SE Washington & SE 105th and SE Stark & SE 105th.
- *Signals and Street Lighting* – None identified
- *Environmental and Zoning* – None identified
- *Contaminated Media* – None identified
- *Right-of-Way Needs* – For approximately 320’ along three parcels of SE Stark between SE 99th and SE 102nd the north 1-3’ of sidewalk is on private property. Additional needs are required to install an enhanced pedestrian crossing at SE Stark & SE 100th. Temporary construction easements (TCE) are required at curb ramp replacements and driveways. Proposed curb and parking lot re-striping at SE Stark & SE 100th requires a TCE. See site map attachment for TCE locations.
- *Railroads (BNSF; UPRR; PTTR)* – None identified
- *Parks (landscaping and irrigation)* – None identified
- *Other Jurisdictions (counties, schools, Port, ODOT, TriMet)* – None identified.

Cost Estimate:

- **Enhanced Crossing Signal/Illumination Cost Estimate:**

Total Construction	\$ 1,740,000
Project Management (5%)	\$ 76,000
Design Engineering (25%)	\$ 378,000
Construction Management (15%)	\$ 227,000
Right-of-Way (Cost + 30% Contingency)	\$ 339,000
Overhead (80.85%)	\$ 550,000
Total Project Contingency	\$ 1,262,000

Total Project Estimate: \$ 4,572,000

Estimating Assumptions:

- The “Enhanced Crossing Signal/Illumination Cost Estimate” includes the enhanced pedestrian crossing improvements, including signal/illumination costs, at SE Stark & SE 100th, SE Stark & SE 105th, SE Washington & SE 100th and SE Washington & SE 105th.
- Existing conditions are based on GIS and Google Street view. A site visit to observe existing conditions was completed on Tuesday, May 21st, 2019.
- PCDP Cost Estimate Template (Project >\$1M) is used for the “Enhanced Crossing Signal/Illumination Cost Estimate”.

- SE Stark St and SE Washington St are busy streets as defined by PBOT standard drawing P-506. Where concrete islands and curb ramps are to be installed, assumed a sawcut line 5' from face of curb to center of travel lane. An average lane width of 10' is assumed. Assumed full depth pavement removal from face of curb to sawcut line. The assumed pavement section to be replaced is 9" asphalt over 8" aggregate base as defined by PBOT standard drawing P-518. Where "floating" concrete islands are proposed, assumed 6" of concrete surfacing will be installed in the bike lane. Assumed the asphalt pavement section will be installed from the face of curb on the "floating" concrete island to the sawcut line.
- Existing inlets will be adjusted to match the required grade where there is proposed curb ramp and island work at the following locations: SE Washington & SE 100th, SE Washington & SE 105th and SE Stark & SE 105th (SE corner).
- Existing inlets will be removed and new inlets will be installed with new sedimentation/sump systems where curb ramp work impacts drainage facilities at SE Stark & SE 105th.
- 20' of 12" pipe will be installed with the installation of an inlet and sedimentation/sump system.
- The proposed improvements on SE 100th and SE 105th on SE Stark and SE Washington do not trigger BES stormwater treatment. Therefore, costs associated with stormwater treatment work are not included in this estimate report.
- Signal/illumination costs were provided by PBOT.
- Cost of "Pavement Legend, Type B-HS: Green Bicycle Lane Markings" is 10% more than unit price of "Pavement Legend, Type B" due to green color.
- "Temporary Work Zone Traffic Control, Complete" is to be estimated as a complete 10% lump sum percentage. The lump sum percentage assumes that temporary traffic control devices, flaggers and a Traffic Control Supervisor are included.
- Temporary construction easements (TCE) for curb ramps are 2' from the back of walk. The ratio of area taken by a TCE, compared to the entire area of a parcel, is compared to the property market value to estimate the cost of each TCE. Locations of TCEs are noted on attached strip map.
- ROW acquisition costs along SE Stark between SE 99th and SE 102nd for the 1-3' of sidewalk on private property are not included in this estimate report. It is assumed that the civil improvements for the proposed pedestrian crossing at SE Stark & SE 100th and future PBOT sidewalk maintenance purposes would require a dedication from the property owner. For the curb and striping work shown in the parking lot at 10015 SE Stark St, Portland, OR 97216, a TCE is assumed around a 2' offset from the work footprint.
- The east leg of the proposed pedestrian crossing at SE Stark & SE 100th closes one of the driveways providing access to the retail store at 10015 SE Stark St, Portland, OR 97216 (property ID R319508), owned by Hall Family LLC. The driveway closure needs to be further evaluated.
- The years of inflation for this project is 5 years.
- The estimate contingency is 5% on construction bid items and 20% for allowance of design refinement, which is based on total construction, project engineering & management and inflation contingencies.
- The level of confidence for this estimate is low.

Review & Approval:

ebf Kim Roske _____ June 20, 2019
 Reviewed by, Engineer of Record _____ Date

Steve Tamm _____ June 20, 2019
 Re _____, Engineering Services Division Manager _____ Date

Attachments:

- Signal/illumination modifications outline (provided by PBOT)
- Detailed estimate spreadsheet
- Site map

	Stark (WB)					Washington (EB)										
	94th (SB I-205 off ramp)	96th (NB I-205 on ramp)	99th	100th	102nd	103rd	105th	106th	94th (SB I-205 on ramp)	96th (NB I-205 off ramp)	99th	100th	102nd	103rd	105th	106th
Install new PHB w/ Supplemental Lighting				X			X					X			X	

NOTE: Orange columns represent ODOT-owned signals

Exhibit C

CITY OF PORTLAND, OREGON
BUREAU OF TRANSPORTATION
PRELIMINARY ENGINEER'S ESTIMATE FOR PROJECTS GREATER THAN \$1M
Enhanced Crossing Signal/Illumination Estimate Date: June, 2019 By: David Evans and Associates, Inc.

PRELIMINARY ENGINEER'S ESTIMATE FOR AN ENHANCED PEDESTRIAN CROSSING AND ILLUMINATION SE STARK ST AT SE 100TH AVE AND SE 105TH AVE AND SE WASHINGTON ST AT SE 100TH AVE AND SE 105TH AVE
VALUES IN BLUE ARE PERCENT OF CONTRACT.

BID ITEMS

NO.	ITEMS OF WORK AND MATERIALS	SPEC REFERENCE	UNIT	TOTAL QUANTITY	UNIT PRICE	TOTAL AMOUNT
1	MOBILIZATION	0210	LS	1.00	\$ 125,911.71	\$ 125,911.71
2	TEMPORARY PROTECTION & DIRECTION OF TRAFFIC, COMPLETE	0225	LS	1.00	\$ 125,911.71	\$ 125,911.71
3	GENERAL EXCAVATION	0330	CUYD	618.00	\$ 50.00	\$ 30,900.00
4	12 INCH PIPE, PVC ASTM D3034 SDR35, BEDDING TYPE: D, COMPLETE	0445	FOOT	20.00	\$ 143.50	\$ 2,870.00
5	CONCRETE MANHOLES, SEDIMENTATION	0470	EACH	1.00	\$ 6,000.00	\$ 6,000.00
6	CONCRETE MANHOLES, SUMP	0470	EACH	1.00	\$ 15,600.00	\$ 15,600.00
7	CONCRETE INLETS, TYPE G-2	0470	EACH	1.00	\$ 2,366.00	\$ 2,366.00
8	ADJUSTING INLETS	0490	EACH	5.00	\$ 837.00	\$ 4,185.00
9	AGGREGATE BASE	0640	TON	590.00	\$ 36.90	\$ 21,771.00
10	LEVEL 3, 1/2 INCH DENSE, MWMAC MIXTURE	0744	TON	328.00	\$ 110.00	\$ 36,080.00
11	CONCRETE CURBS, STANDARD CURB	0759	FOOT	110.00	\$ 37.25	\$ 4,097.50
12	CONCRETE ISLANDS	0759	SQFT	5,030.00	\$ 25.95	\$ 130,528.50
13	MONOLITHIC CURB AND SIDEWALKS	0759	SQFT	5,530.00	\$ 19.75	\$ 109,217.50
14	6 INCH CONCRETE SURFACING	0759	SQFT	4,060.00	\$ 21.20	\$ 86,072.00
15	PAVEMENT LEGEND, TYPE B-HS: GREEN BICYCLE LANE MARKINGS	0867	SQFT	48.00	\$ 10.00	\$ 480.00
16	PAVEMENT BAR, TYPE B	0867	SQFT	1,017.00	\$ 8.80	\$ 8,949.60
17	INSTALL NEW PHB WITH SUPPLEMENTAL LIGHTING AND INTERCONNECT (PBOT PROVIDED COST)	N/A	LS	1.00	\$ 800,000.00	\$ 800,000.00
TOTAL BID ITEMS						\$ 1,510,940.52

ANTICIPATED ITEMS

NO.	ITEMS OF WORK AND MATERIALS	SPEC REFERENCE	UNIT	TOTAL QUANTITY	UNIT PRICE	TOTAL AMOUNT
1	BOLI FEE PAYMENT		LS	1.00	\$ 1,510.94	\$ 1,510.94
2	CONTRACT CONTINGENCY (REQUIREMENT TO ACCEPT BIDS UP TO 10% OVER ESTIMATE)		LS	1.00	\$ 151,094.05	\$ 151,094.05

TOTAL ANTICIPATED ITEMS

\$ 152,604.99

Exhibit C

SCHEDULE SUMMARY

BID ITEMS			\$	1,510,941
CONSTRUCTION CONTINGENCY		5% of Bid Items*	\$	75,547
SUBTOTAL			\$	1,586,488
ANTICIPATED ITEMS			\$	152,605
TOTAL CONSTRUCTION			\$	1,739,093
PROJECT MANAGEMENT		5% of Bid Items	\$	75,547
DESIGN ENGINEERING		25% of Bid Items	\$	377,735
CONSTRUCTION MANAGEMENT		15% of Bid Items	\$	226,641
SUBTOTAL			\$	679,923
PROJECT ENGINEERING & MANAGEMENT OVERHEAD		80.85% of PM, Eng, and CM	\$	549,718
TOTAL PROJECT ENGINEERING & MANAGEMENT			\$	1,229,641
RIGHT-OF-WAY LAND, IMPROVEMENTS, AND DAMAGES			\$	260,400
RIGHT-OF-WAY APPRAISAL, TITLE INSURANCE, AND NEGOTIATION			\$	-
RIGHT-OF-WAY CONTINGENCY		30% of Land, Improve, and Damages	\$	78,120
TOTAL PROJECT RIGHT-OF-WAY			\$	338,520
	<i>Years</i>	<i>Inflation</i>		
INFLATION RATE ON CONTRACT	5	4.5% of Construction	\$	428,133
INFLATION RATE ON PERSONNEL	5	2.0% of Eng & Mgmt	\$	127,982
ALLOWANCE FOR DESIGN REFINEMENT		20% of Const, Eng & Mgmt, and Inflation	\$	704,970
TOTAL PROJECT CONTINGENCY			\$	1,261,085
TOTAL PROJECT ESTIMATE			\$	4,568,338

LS* Unit Price shown is: Pound, Each, or Foot Basis as applicable

Remove * and change unit to 1 in the Bid Form

**SE STARK ST/SE WASHINGTON ST ENHANCED SIGNAL & ILLUMINATION
IMPROVEMENTS MAP
SE 100TH AND SE 105TH AT SE STARK ST/SE WASHINGTON ST**

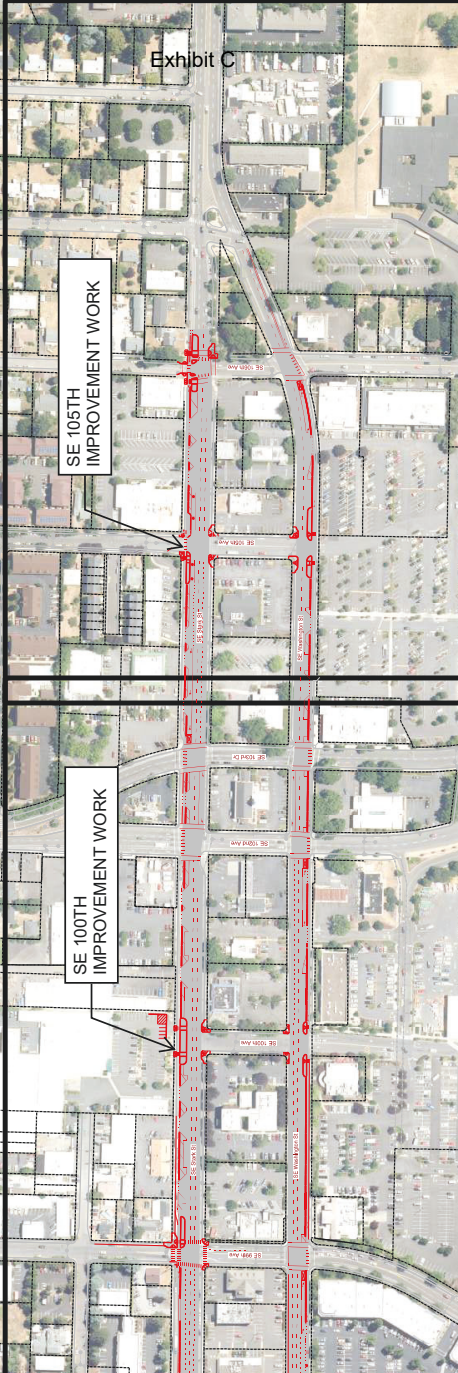

SE 105TH
IMPROVEMENT WORK

SE 100TH
IMPROVEMENT WORK

Exhibit C

*NOTE: BLACK BORDERS
SHOW EXTENTS OF 100'
SCALE 11x17 PDFS

SE STARK ST/SE WASHINGTON ST FROM SE 96TH AVE TO SE 103RD DR

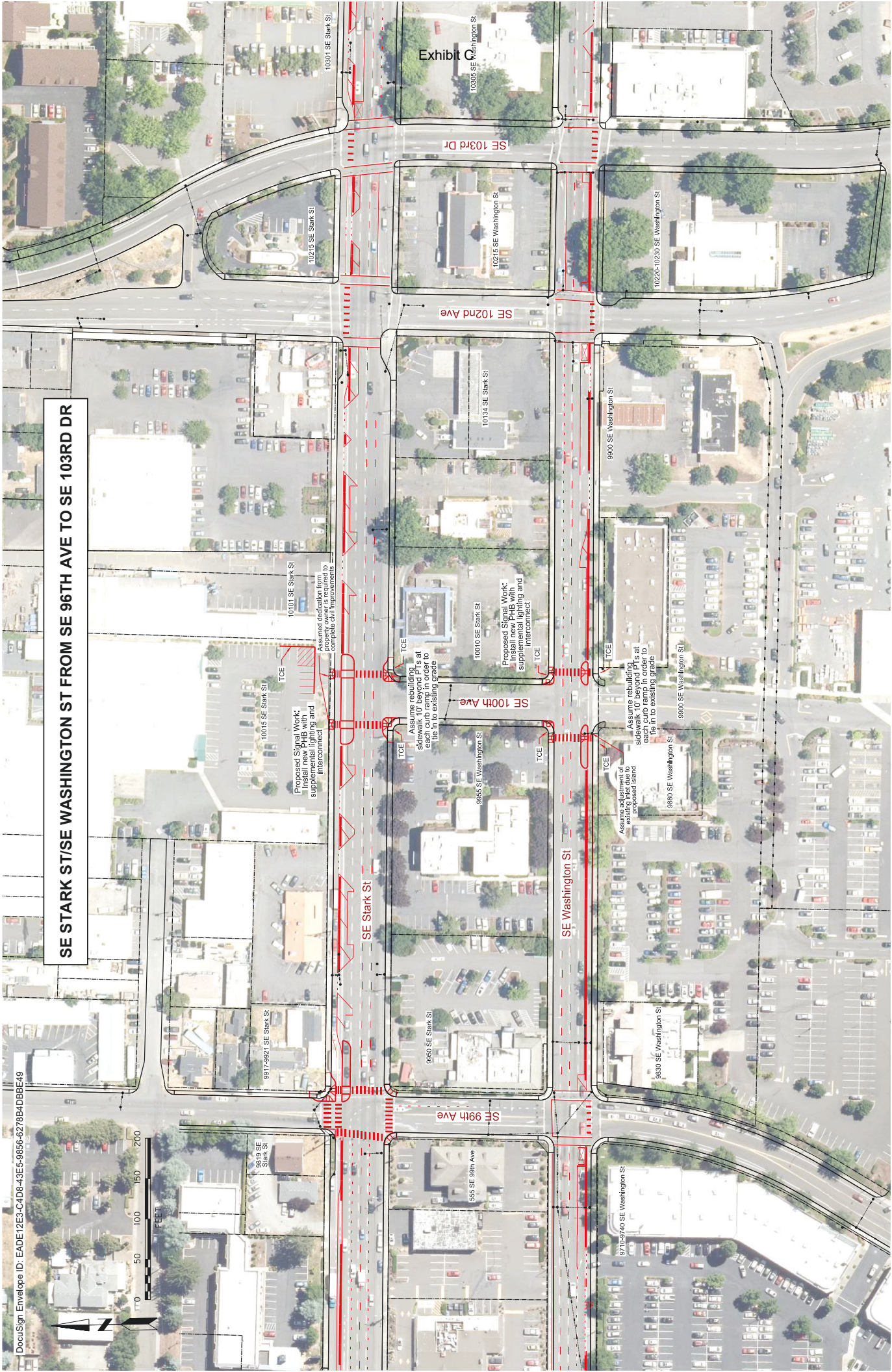

9815 SE Stark St

9917-9927 SE Stark St

10075 SE Stark St

10001 SE Stark St

10015 SE Stark St

10035 SE Stark St

10215 SE Stark St

10301 SE Stark St

555 SE 98th Ave

9550 SE Stark St

9555 SE Washington St

10010 SE Stark St

10134 SE Stark St

10215 SE Washington St

10225-10230 SE Washington St

10305 SE Washington St

Exhibit C

SE 99th Ave

SE Stark St

SE 100th Ave

SE Washington St

SE 102nd Ave

SE 103rd Dr

Proposed Signal Work:
Install new PHB with
supplementing and
interconnect

Assumed dedication from
property owner is required to
complete civil improvements

Assume rebuilding
sidewalk 10' beyond PTs at
each curb to existing grade
TCE

Proposed Signal Work:
Install new PHB with
supplementing and
interconnect

Assume adjustment of
existing inlet due to
proposed island

Assume rebuilding
sidewalk 10' beyond PTs at
each curb to existing grade
TCE

Assume rebuilding
sidewalk 10' beyond PTs at
each curb to existing grade
TCE

Assume rebuilding
sidewalk 10' beyond PTs at
each curb to existing grade
TCE

Assume rebuilding
sidewalk 10' beyond PTs at
each curb to existing grade
TCE

Assume rebuilding
sidewalk 10' beyond PTs at
each curb to existing grade
TCE



SE STARK ST/SE WASHINGTON ST FROM SE 103RD DR TO SE 106TH AVE

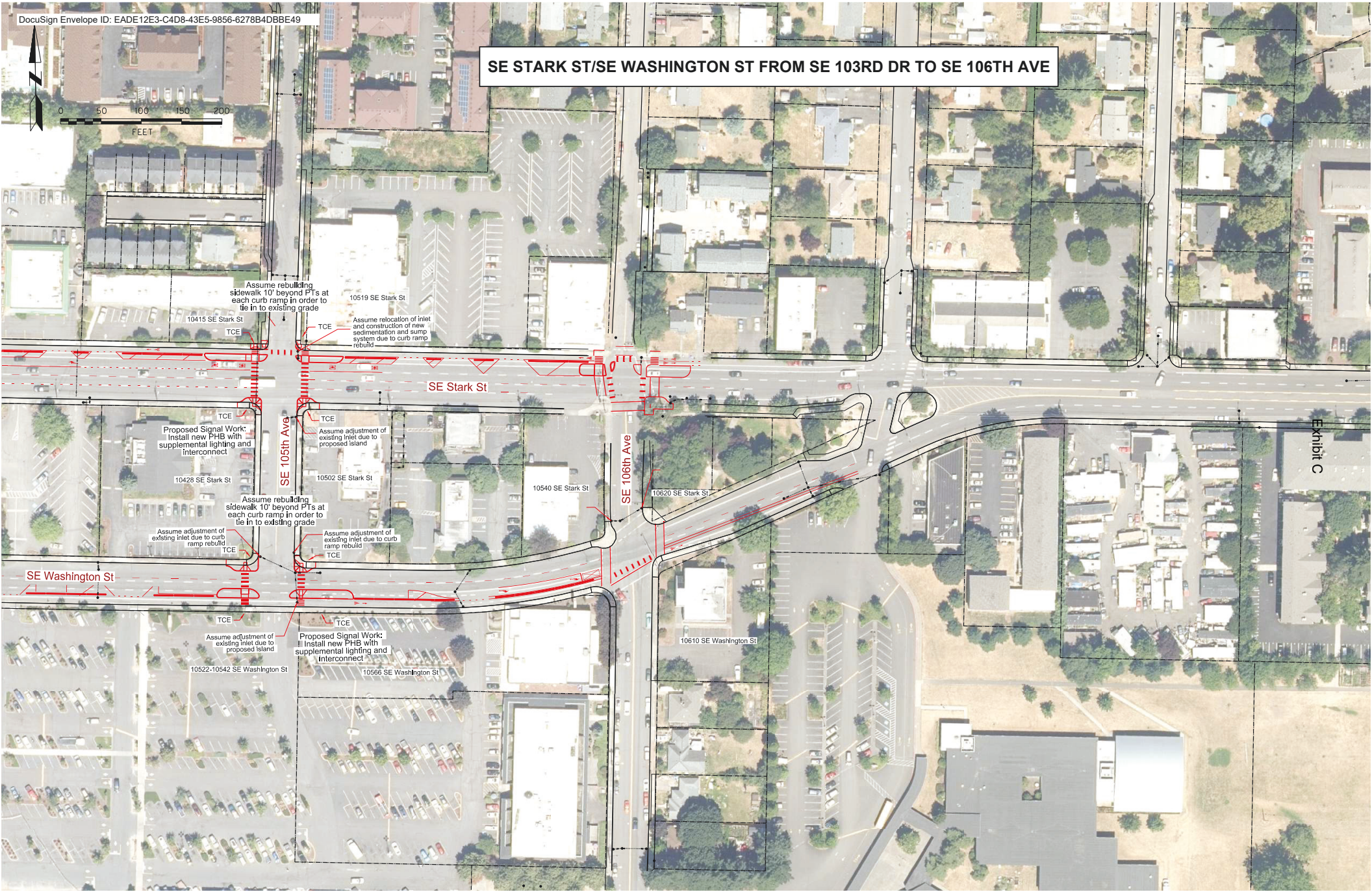

Assume rebuilding sidewalk 10' beyond P.T.s at each curb ramp in order to tie in to existing grade

10519 SE Stark St

TCE

Assume relocation of inlet and construction of new sedimentation and sump system due to curb ramp rebuild

Proposed Signal Work: Install new P.H.B. with supplemental lighting and interconnect

10428 SE Stark St

TCE

Assume adjustment of existing inlet due to proposed island

10502 SE Stark St

TCE

Assume adjustment of existing inlet due to curb ramp rebuild

TCE

Assume adjustment of existing inlet due to curb ramp rebuild

TCE

SE Washington St

Assume adjustment of existing inlet due to proposed island

10522-10542 SE Washington St

TCE

Proposed Signal Work: Install new P.H.B. with supplemental lighting and interconnect

TCE

10566 SE Washington St

SE 106th Ave

10620 SE Stark St

10610 SE Washington St

Exhibit C

Certificate Of Completion

Envelope Id: EADE12E3C4D843E598566278B4DBBE49

Status: Completed

Subject: Please DocuSign: RFFA Estimate Report - Enhanced Signal_Illumination.pdf

Source Envelope:

Document Pages: 10

Signatures: 2

Envelope Originator:

Certificate Pages: 5

Initials: 1

Tim Bowers

AutoNav: Enabled

1120 SW 5th Avenue, Suite 800

Enveloped Stamping: Enabled

Portland, OR 97204

Time Zone: (UTC-08:00) Pacific Time (US & Canada)

Tim.Bowers@portlandoregon.gov

IP Address: 74.120.152.120

Record Tracking

Status: Original

Holder: Tim Bowers

Location: DocuSign

6/20/2019 9:40:41 AM

Tim.Bowers@portlandoregon.gov

Signer Events

Signature

Timestamp

Kim Roske

kim.roske@portlandoregon.gov

Security Level: Email, Account Authentication
(None)

Sent: 6/20/2019 9:43:21 AM

Viewed: 6/20/2019 9:44:36 AM

Signed: 6/20/2019 9:44:46 AM

Signature Adoption: Pre-selected Style

Using IP Address: 74.120.152.116

Electronic Record and Signature Disclosure:

Accepted: 7/30/2018 2:53:12 PM

ID: 6d27ed9b-a5a5-4c04-a35c-2f2372b315cd

Eva Huntsinger

eva.huntsinger@portlandoregon.gov

Security Level: Email, Account Authentication
(None)

Sent: 6/20/2019 9:44:48 AM

Viewed: 6/20/2019 10:21:16 AM

Signed: 6/20/2019 10:21:33 AM

Signature Adoption: Uploaded Signature Image

Using IP Address: 74.120.152.117

Electronic Record and Signature Disclosure:

Accepted: 6/22/2017 12:42:00 PM

ID: 601049b1-22a3-4ab3-8399-73096be19367

Steve Townsen

steve.townsen@portlandoregon.gov

City Engineer

City of Portland

Security Level: Email, Account Authentication
(None)

Sent: 6/20/2019 10:21:34 AM

Viewed: 6/20/2019 10:57:14 AM

Signed: 6/20/2019 10:58:44 AM

Signature Adoption: Uploaded Signature Image

Using IP Address: 74.120.152.116

Electronic Record and Signature Disclosure:

Not Offered via DocuSign

In Person Signer Events

Signature

Timestamp

Editor Delivery Events

Status

Timestamp

Agent Delivery Events

Status

Timestamp

Intermediary Delivery Events

Status

Timestamp

Certified Delivery Events

Status

Timestamp

Carbon Copy Events	Status	Timestamp
Witness Events	Signature	Timestamp
Notary Events	Signature	Timestamp
Envelope Summary Events	Status	Timestamps
Envelope Sent	Hashed/Encrypted	6/20/2019 10:21:34 AM
Certified Delivered	Security Checked	6/20/2019 10:57:15 AM
Signing Complete	Security Checked	6/20/2019 10:58:44 AM
Completed	Security Checked	6/20/2019 10:58:44 AM
Payment Events	Status	Timestamps
Electronic Record and Signature Disclosure		

CONSUMER DISCLOSURE

From time to time, City of Portland Bureau of Transportation (we, us or Company) may be required by law to provide to you certain written notices or disclosures. Described below are the terms and conditions for providing to you such notices and disclosures electronically through the DocuSign, Inc. (DocuSign) electronic signing system. Please read the information below carefully and thoroughly, and if you can access this information electronically to your satisfaction and agree to these terms and conditions, please confirm your agreement by clicking the "I agree"™ button at the bottom of this document.

Getting paper copies

At any time, you may request from us a paper copy of any record provided or made available electronically to you by us. You will have the ability to download and print documents we send to you through the DocuSign system during and immediately after signing session and, if you elect to create a DocuSign signer account, you may access them for a limited period of time (usually 30 days) after such documents are first sent to you. After such time, if you wish for us to send you paper copies of any such documents from our office to you, you will be charged a \$0.00 per-page fee. You may request delivery of such paper copies from us by following the procedure described below.

Withdrawing your consent

If you decide to receive notices and disclosures from us electronically, you may at any time change your mind and tell us that thereafter you want to receive required notices and disclosures only in paper format. How you must inform us of your decision to receive future notices and disclosure in paper format and withdraw your consent to receive notices and disclosures electronically is described below.

Consequences of changing your mind

If you elect to receive required notices and disclosures only in paper format, it will slow the speed at which we can complete certain steps in transactions with you and delivering services to you because we will need first to send the required notices or disclosures to you in paper format, and then wait until we receive back from you your acknowledgment of your receipt of such paper notices or disclosures. To indicate to us that you are changing your mind, you must withdraw your consent using the DocuSign "Withdraw Consent"™ form on the signing page of a DocuSign envelope instead of signing it. This will indicate to us that you have withdrawn your consent to receive required notices and disclosures electronically from us and you will no longer be able to use the DocuSign system to receive required notices and consents electronically from us or to sign electronically documents from us.

All notices and disclosures will be sent to you electronically

Unless you tell us otherwise in accordance with the procedures described herein, we will provide electronically to you through the DocuSign system all required notices, disclosures, authorizations, acknowledgements, and other documents that are required to be provided or made available to you during the course of our relationship with you. To reduce the chance of you inadvertently not receiving any notice or disclosure, we prefer to provide all of the required notices and disclosures to you by the same method and to the same address that you have given us. Thus, you can receive all the disclosures and notices electronically or in paper format through the paper mail delivery system. If you do not agree with this process, please let us know as described below. Please also see the paragraph immediately above that describes the consequences of your electing not to receive delivery of the notices and disclosures

electronically from us.

How to contact City of Portland Bureau of Transportation:

You may contact us to let us know of your changes as to how we may contact you electronically, to request paper copies of certain information from us, and to withdraw your prior consent to receive notices and disclosures electronically as follows:

To contact us by email send messages to: tim.doherty@portlandoregon.gov

To advise City of Portland Bureau of Transportation of your new e-mail address

To let us know of a change in your e-mail address where we should send notices and disclosures electronically to you, you must send an email message to us at tim.doherty@portlandoregon.gov and in the body of such request you must state: your previous e-mail address, your new e-mail address. We do not require any other information from you to change your email address..

In addition, you must notify DocuSign, Inc. to arrange for your new email address to be reflected in your DocuSign account by following the process for changing e-mail in the DocuSign system.

To request paper copies from City of Portland Bureau of Transportation

To request delivery from us of paper copies of the notices and disclosures previously provided by us to you electronically, you must send us an e-mail to tim.doherty@portlandoregon.gov and in the body of such request you must state your e-mail address, full name, US Postal address, and telephone number. We will bill you for any fees at that time, if any.

To withdraw your consent with City of Portland Bureau of Transportation

To inform us that you no longer want to receive future notices and disclosures in electronic format you may:

- i. decline to sign a document from within your DocuSign session, and on the subsequent page, select the check-box indicating you wish to withdraw your consent, or you may;
- ii. send us an e-mail to tim.doherty@portlandoregon.gov and in the body of such request you must state your e-mail, full name, US Postal Address, and telephone number. We do not need any other information from you to withdraw consent.. The consequences of your withdrawing consent for online documents will be that transactions may take a longer time to process..

Required hardware and software

Operating Systems:	Windows® 2000, Windows® XP, Windows Vista®; Mac OS® X
Browsers:	Final release versions of Internet Explorer® 6.0 or above (Windows only); Mozilla Firefox 2.0 or above (Windows and Mac); Safari®, 3.0 or above (Mac only)
PDF Reader:	Acrobat® or similar software may be required to view and print PDF files
Screen Resolution:	800 x 600 minimum
Enabled Security Settings:	Allow per session cookies

** These minimum requirements are subject to change. If these requirements change, you will be asked to re-accept the disclosure. Pre-release (e.g. beta) versions of operating systems and browsers are not supported.

Acknowledging your access and consent to receive materials electronically

To confirm to us that you can access this information electronically, which will be similar to other electronic notices and disclosures that we will provide to you, please verify that you were able to read this electronic disclosure and that you also were able to print on paper or electronically save this page for your future reference and access or that you were able to e-mail this disclosure and consent to an address where you will be able to print on paper or save it for your future reference and access. Further, if you consent to receiving notices and disclosures exclusively in electronic format on the terms and conditions described above, please let us know by clicking the "I agree"™ button below.

By checking the "I agree"™ box, I confirm that:

- I can access and read this Electronic CONSENT TO ELECTRONIC RECEIPT OF ELECTRONIC CONSUMER DISCLOSURES document; and
- I can print on paper the disclosure or save or send the disclosure to a place where I can print it, for future reference and access; and
- Until or unless I notify City of Portland Bureau of Transportation as described above, I consent to receive from exclusively through electronic means all notices, disclosures, authorizations, acknowledgements, and other documents that are required to be provided or made available to me by City of Portland Bureau of Transportation during the course of my relationship with you.