

Ian Curtis
4323 SW Hamilton Terrace
Portland, OR 97239
503.348.7975

Side Elevation

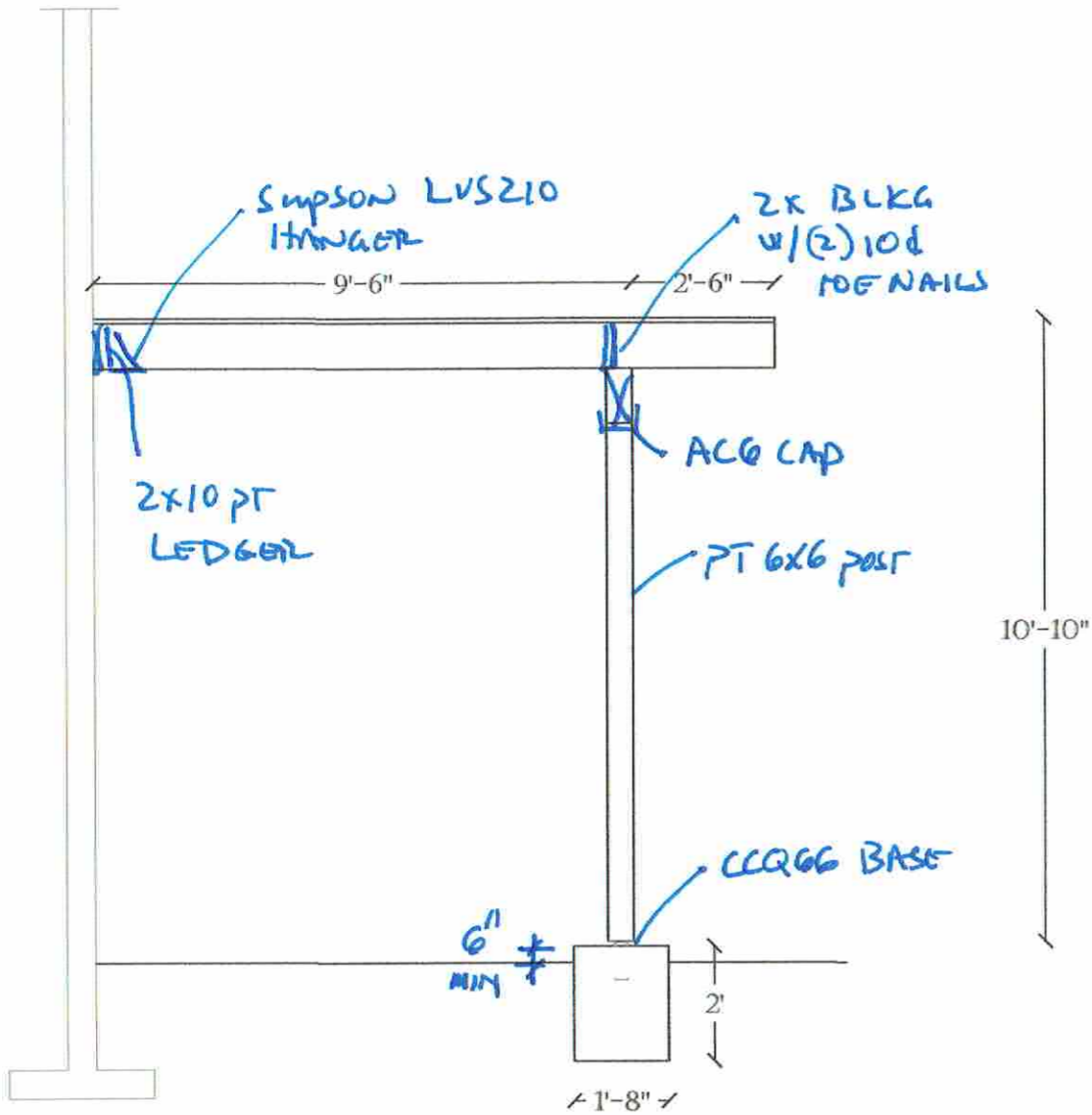

NOTE: RAILING By OTHERS

DETAIL

LEDGER: 2x10PT Attached to concrete wall (2) w/ 1/4" Split Bolts on 16" Centers
LEDGER: 2x10PT Attached to wood w/ (2) 4.5" SDS Screws on 16"
TENSION TIES: Simpson DTT1Z Ties at each corner (2 EA.)
JOISTS: 2x10PT on 16" Centers
BEAM: 6X12PT
POSTS: 6X6PT
HANGERS: LUS210Z
POST BASES: CCQ66
POST CAPS: AC6
FOOTINGS: 20round x 24deep
BRACING: ~~6x6 Knee Bracing see detail~~ NOT RECD
RAILING By OTHERS - NOT IN scope

City Of Portland
REVIEWED FOR CODE COMPLIANCE
Date: 02/17/21
Permit #: 20-141501-REV-01-RS

20-141501 RS REV 01

APPROVED

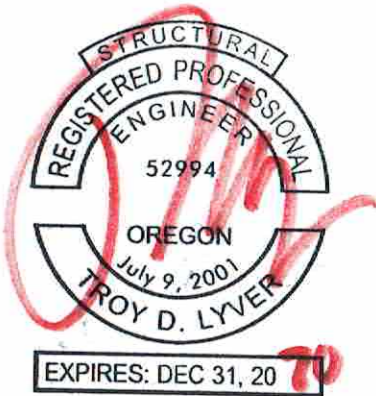

Ian Curtis
4323 SW Hamilton Terrace
Portland, OR 97239
503.348.7975

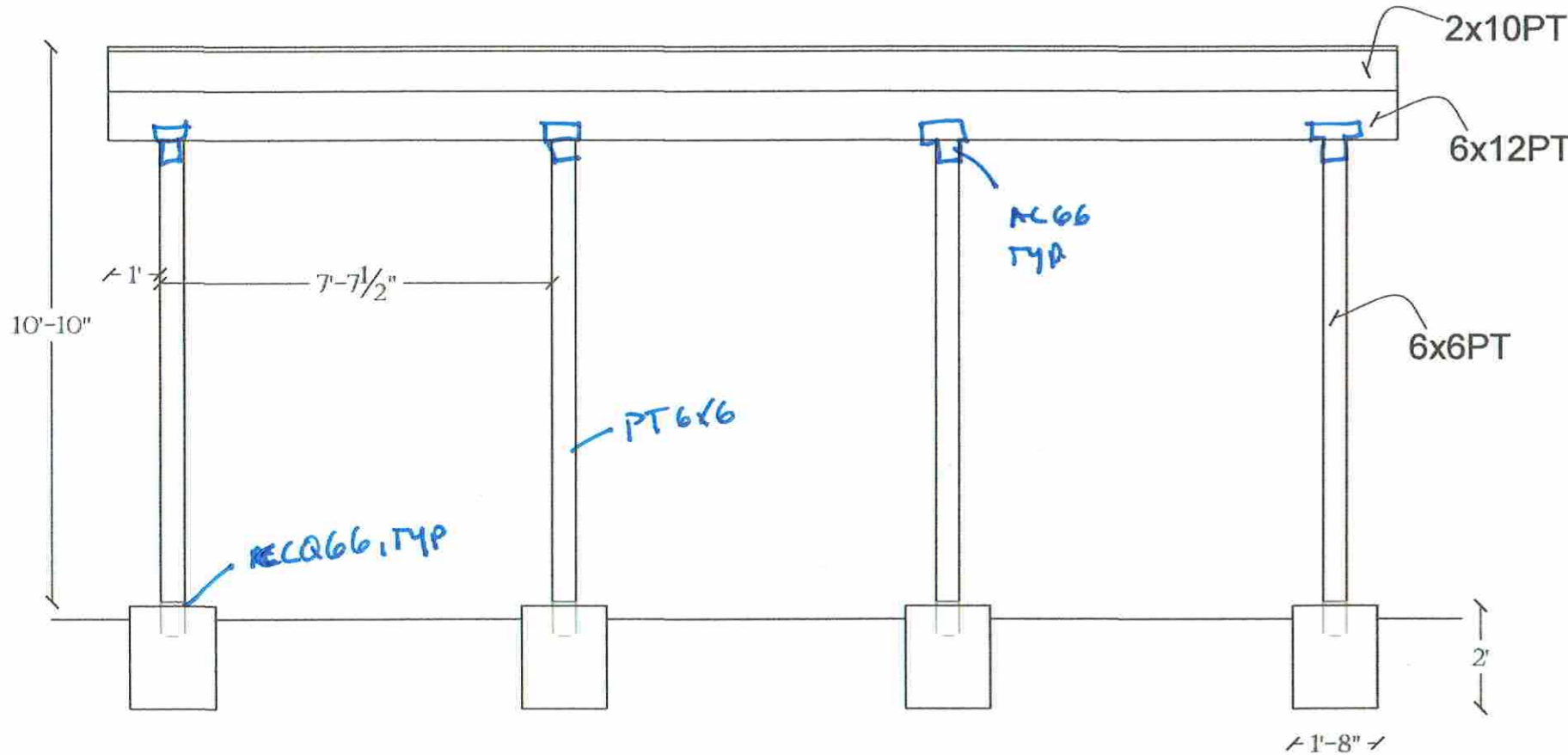

DETAIL

LEDGER: 2x10PT Attached to concrete wall (2) w/ 1/4" Split Bolts on 16" Centers
LEDGER: 2x10PT Attached to wood w/ (2) 4.5" SDS Screws on 16"
TENSION TIES: Simpson DTT1Z Ties at each corner (2 EA.)
JOISTS: 2x10PT on 16" Centers
BEAM: 6X12PT
POSTS: 6X6PT
HANGERS: LUS210Z
POST BASES: CCQ66
POST CAPS: AC6
FOOTINGS: 20round x 24deep
BRACING: ~~6x6 Diaphragm Bracing~~ see detail **NOT REQUIRED**
RAILING BY OTHERS - NOT IN SCOPE

City Of Portland
REVIEWED FOR CODE COMPLIANCE
Date: 02/17/21
Permit #: 20-141501-REV-01-RS



Ian Curtis
4323 SW Hamilton Terrace
Portland, OR 97239
503.348.7975

Page:

3 of 4

Project #

20059

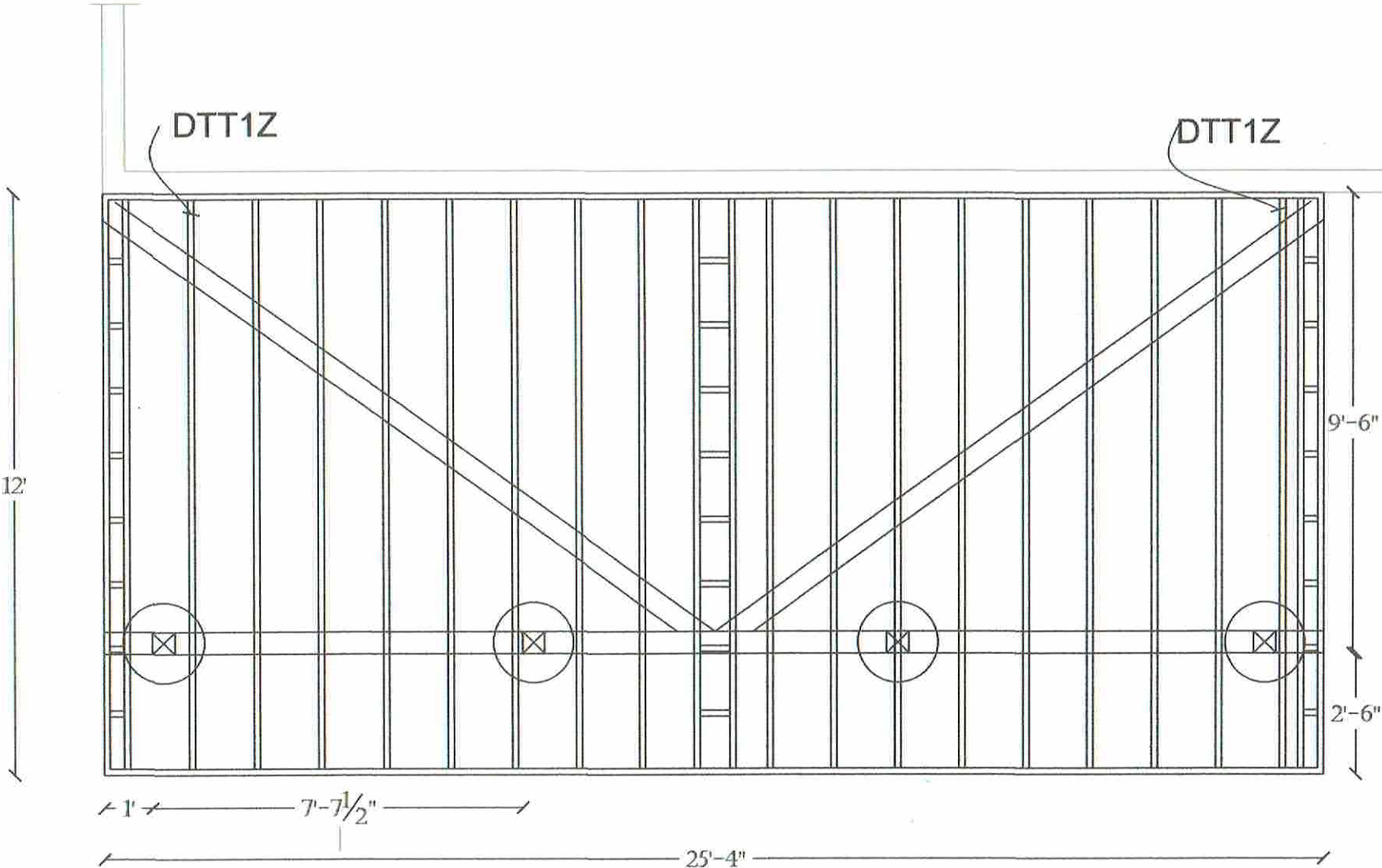

DETAIL

LEDGER: 2x10PT Attached to concrete wall (2) w/ 1/4" Split Bolts on 16" Centers
LEDGER: 2x10PT Attached to wood w/ (2) 4.5" SDS Screws on 16"
TENSION TIES: Simpson DTT1Z Ties at each corner (2 EA.)
JOISTS: 2x10PT on 16" Centers
BEAM: 6X12PT
POSTS: 6X6PT
HANGERS: LUS210Z
POST BASES: CCQ66
POST CAPS: AC6
FOOTINGS: 20round x 24deep
BRACING: ~~6x6 Diaphragm Bracing see detail~~ NOT REQ'D

City Of Portland
REVIEWED FOR CODE COMPLIANCE
Date: 02/17/21
Permit #: 20-141501-REV-01-RS

RAILING By OTHERS - NOT IN SCOPE



EXPIRES: DEC 31, 2020

DETAIL FLASHING & LEDGER ATTACHMENT

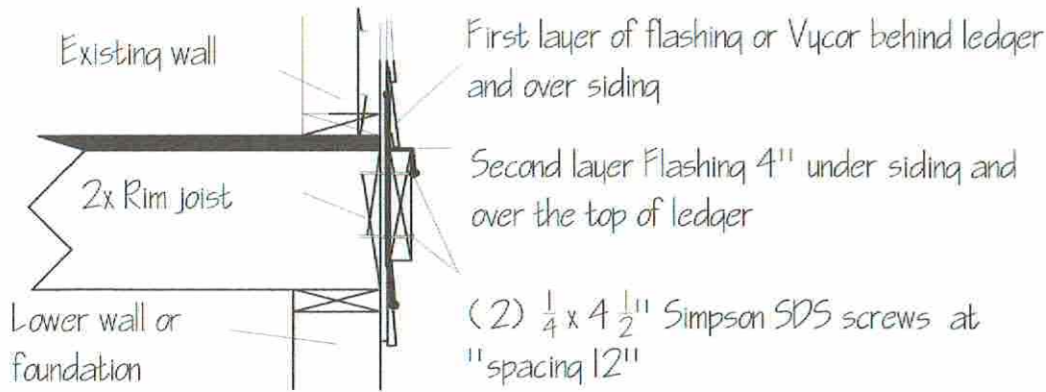

DETAIL LEDGER ATTACHMENT

2x10 PT Ledger attached w/ 4.5" Simpson SDS Screws on 12" Centers Hi/Lo

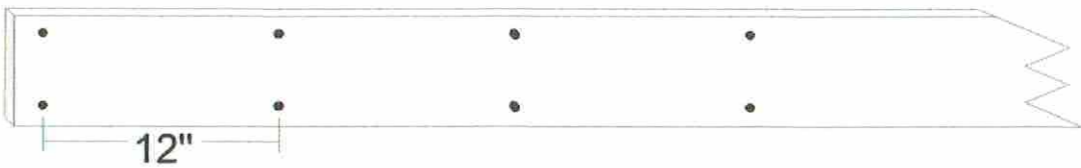

DETAIL FOOTING

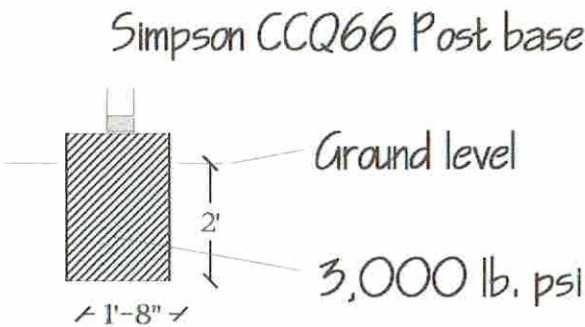

DIAPHRAGM BRACING DETAIL

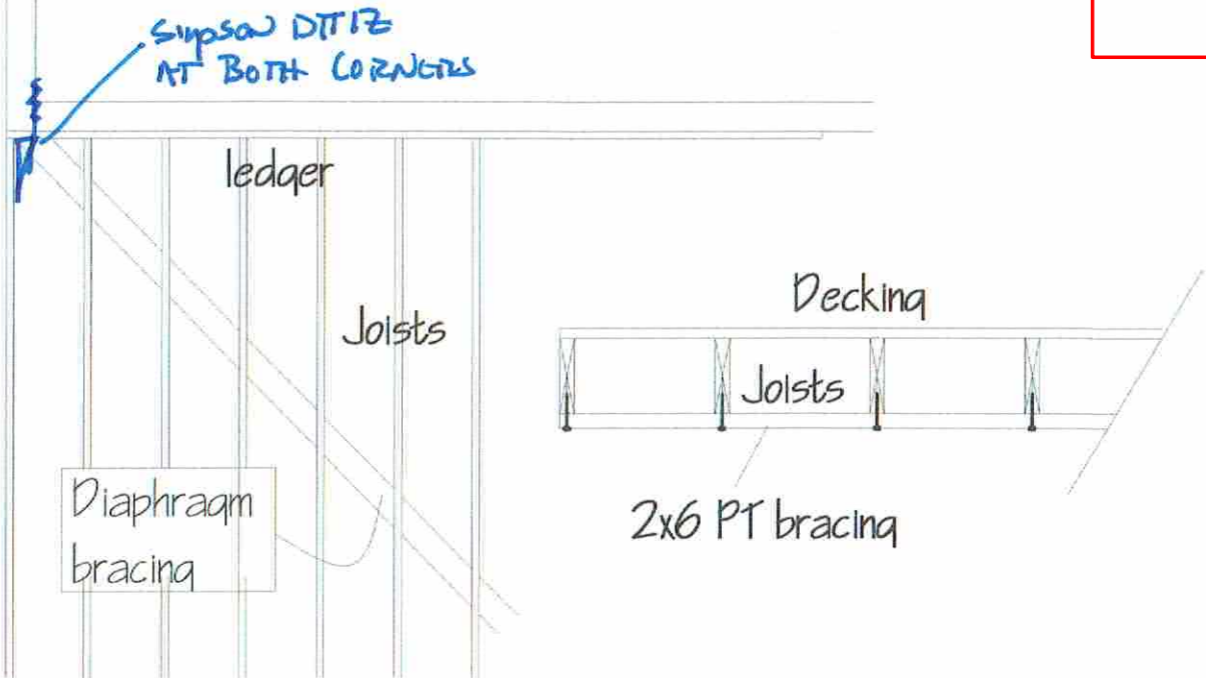

2x6 PT run diagonally under joists and attached to each joist with 2 each 16P Galv box nails.

City Of Portland
REVIEWED FOR CODE COMPLIANCE
Date: 02/17/21
Permit #: 20-141501-REV-01-RS

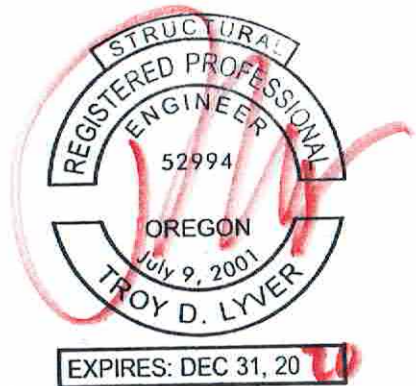

4323 SW Hamilton Ter
Portland, OR 97239
1"=10'

Site Plan

Lot Area: 9,350 sq ft

Building Area: 1,610 sq ft
Concrete: 540 sq ft
Driveway: 300 sq ft
Proposed Deck: 300 sq ft
Total Building coverage: 2,750

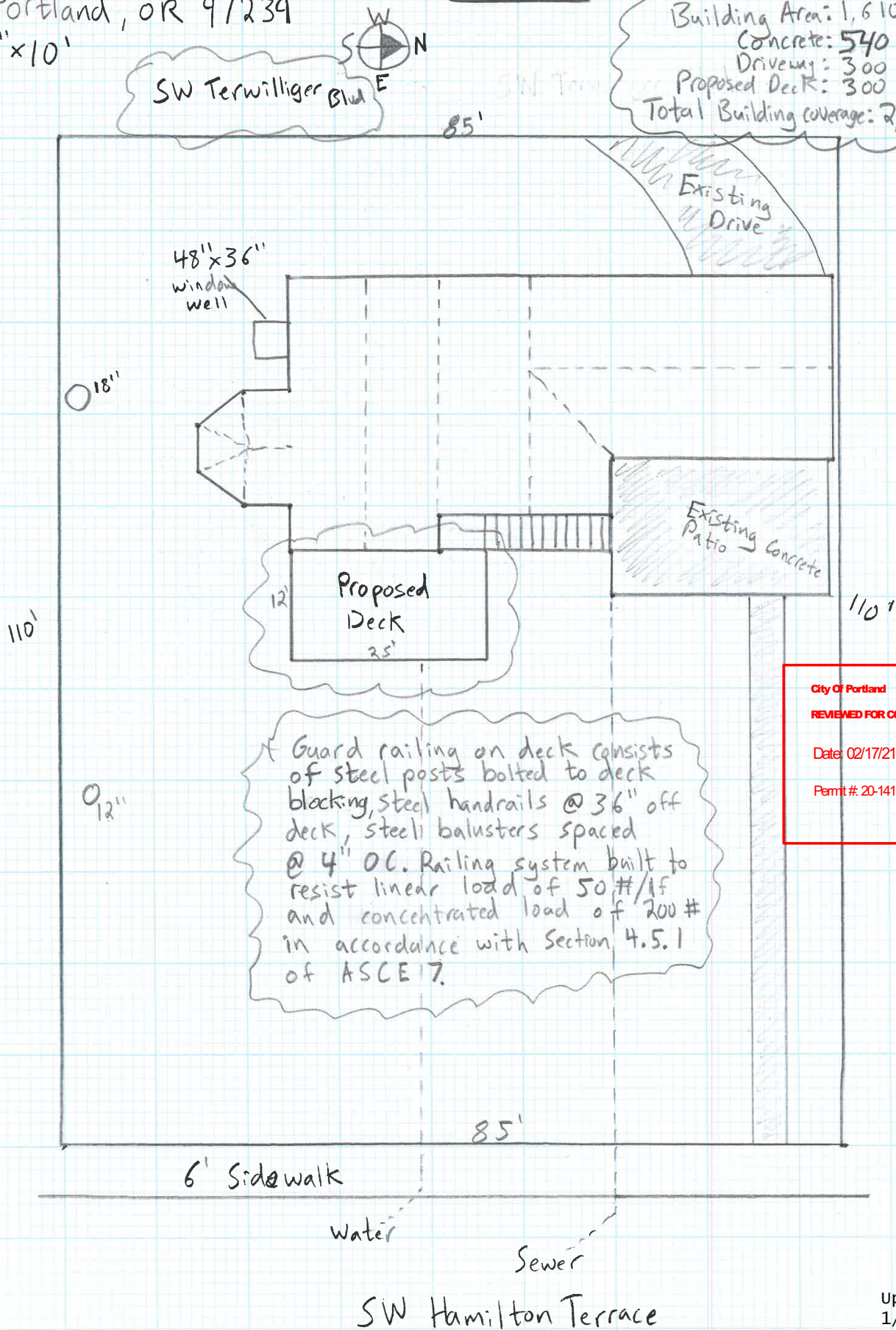

City of Portland
REVIEWED FOR CODE COMPLIANCE
Date: 02/17/21
Permit #: 20-141501-REV-01-RS

Updated
1/26/2021

Permit #: 20-141501-000-00-RS

4323 SW Hamilton Ter
Portland, OR 97239

Deck Guardrail Details

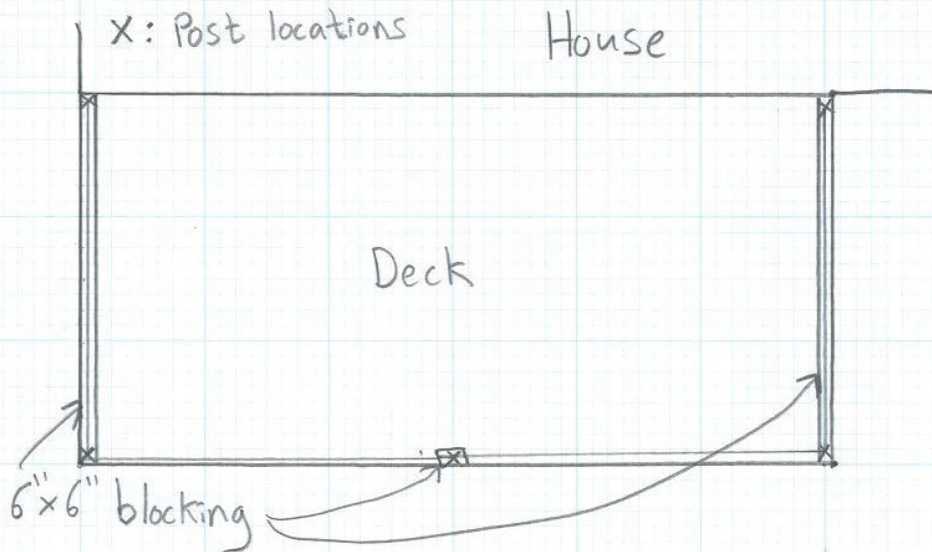

Section Detail

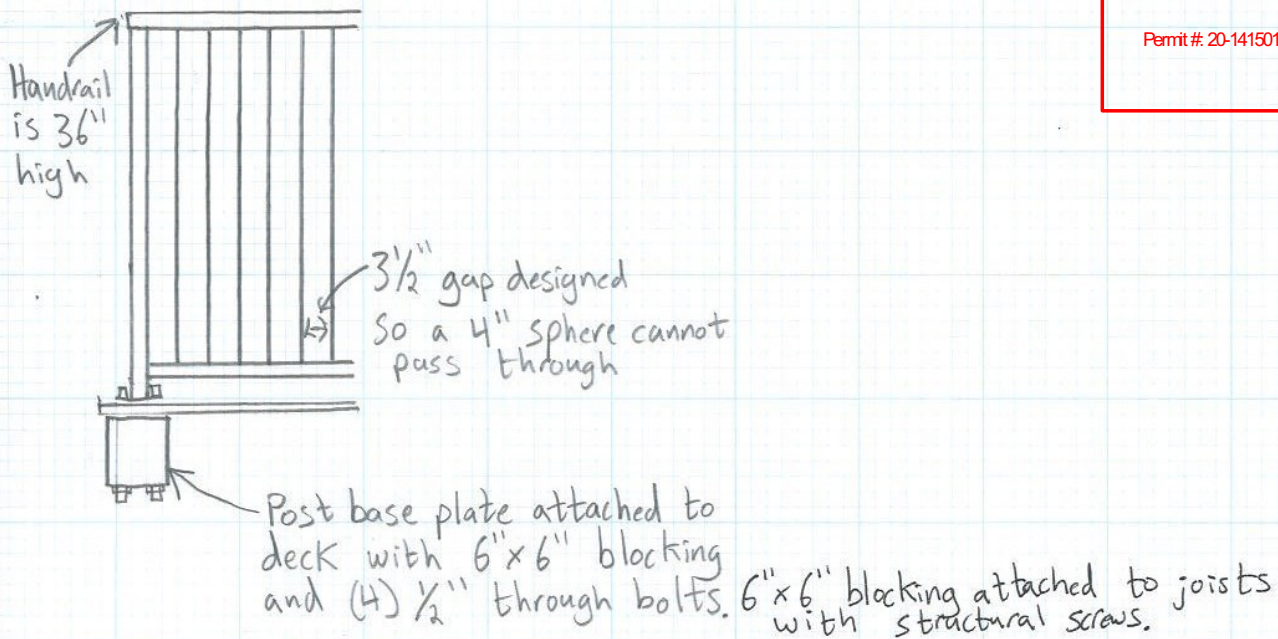

Railing system built to resist linear load of 50#/lf
and concentrated load of 200#.

City Of Portland

REVIEWED FOR CODE COMPLIANCE

Date: 02/17/21

Permit #: 20-141501-REV-01-RS

Updated
1/26/2021