© Copyright protected. See Design Agreement. For use on this project only. Unauthorized reproduction of any part of this material is prohibited.

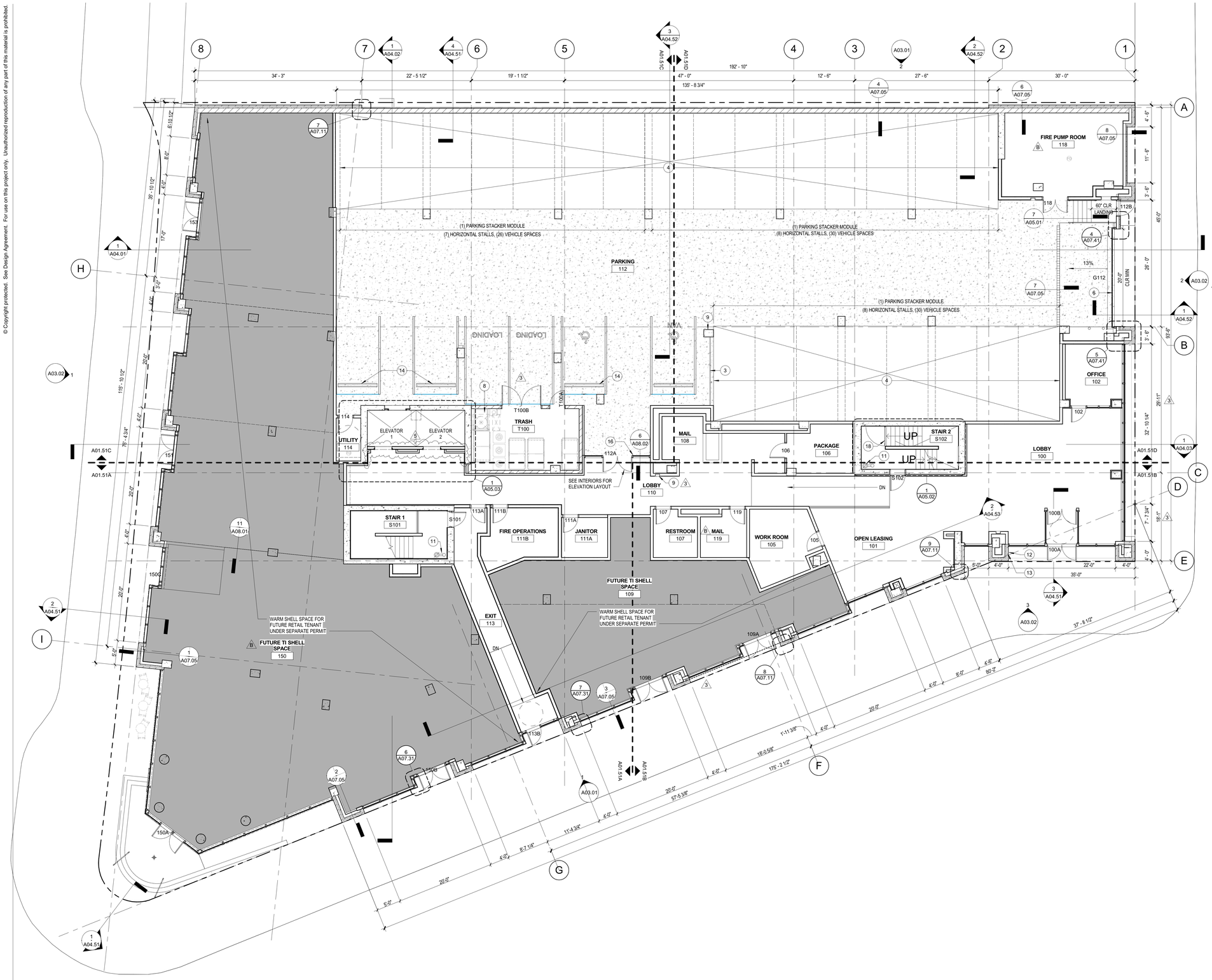

1 FLOOR PLAN - LEVEL 1
1/8" = 1'-0"

GENERAL NOTES - FLOOR PLAN

A. FLOOR PLAN KEYNOTES APPLY TO SHEETS A01.01-A01.10. ALL KEYNOTES MAY NOT OCCUR ON THIS SHEET AND DO NOT APPLY TO ANY OTHER SHEETS EXCEPT THOSE NOTED.

B. ARCHITECTURAL REFERENCE ELEVATION 100'-0" = 100.00' ON SURVEY AND CIVIL DOCUMENTS

C. SEE A00.01- A00.04 FOR ASSEMBLIES

D. GRIDS ARE FOR REFERENCE ONLY. CONTRACTOR TO SET CONTROL POINTS FOR LAYOUT.

E. REFERENCE INTERIORS DRAWINGS FOR DETAILS OF TRANSITIONS BETWEEN FLOORING MATERIALS

F. REFERENCE SHEET G08.01-G08.02 FOR ACCESS INFORMATION AND REQUIREMENTS

KEYNOTES - FLOOR PLANS

1 ALIGN
2 NOT USED
3 CHAIN LINK FENCE - 86" TALL
4 14 45 00 - MECHANICAL STACKING PARKING SYSTEMS
5 SUMP BASIN AND PUMP. SLOPE PIT FLOOR TO DRAIN PER PLUMBING PLANS
6 08 33 23 - HIGH SPEED ROLL UP DOOR
8 TRASH COMPACTOR
9 10 44 00 - FIRE EXTINGUISHER
10 NOT USED
11 21 12 00 - FIRE PROTECTION STANDPIPE
12 KNOX BOX
13 CALL BOX
14 CONCRETE PARKING STOP
15 09 21 16 - RC CHANNEL OR RSIC CLIP ON INSIDE FACE OF SHAFT
16 SMOKE PARTITION IS IN COMPLIANCE WITH OSCC 404.6
17 ENCLOSER RAIL
18 DESIGN BUILD STAIR INTERRUPTION GATE

LEGEND - FLOOR PLAN

09 21 16 - HATCH INDICATES SIDE OF WALL TO UTILIZE ACOUSTIC RESILIENT CHANNEL OR ACOUSTIC ISOLATION CLIP, PER WALL ASSEMBLY. SHEAR WALL PANEL TO BE INSTALLED OPPOSITE OF ACOUSTIC TREATMENT UNLESS OTHERWISE NOTED, SEE STRUCTURAL.

03 30 00 - EXPOSED CONCRETE SLAB ON GRADE, BROOM FINISH

City Of Portland
REVIEWED FOR CODE COMPLIANCE
Date: 02/11/20
Project: 19-105743-REV-01-CO

SERA

ARCHITECTURE
URBAN DESIGN + PLANNING
INTERIOR DESIGN

PORTLAND OREGON 97209
P: 503.445.7372
F: 503.445.7395
SERADESIGN.COM

REGISTERED ARCHITECT 3660 KURT K. SCHULZ PORTLAND, OR STATE OF OREGON

18S
GREYSTAR
1715 SW Salmon St
Portland, OR 97205

REVISIONS

1	ADDENDUM 1	05/03/2019
2	ADDENDUM 2	05/09/2019
B	PERMIT RESPONSE 2	08/09/2019
3	AB-01	09/27/2019
5	AB-04	12/11/2019

CHECKED BY: Checker
ISSUE DATE: 27 SEP 2019
PROJECT NO: 1803002

FLOOR PLAN LEVEL 1

A01.01

Construction Set

12/11/2019 8:02:20 PM SERA Design and Architecture, Inc.