

Exhibit 193

EXHIBIT A

**S.W. CAPITOL HIGHWAY
- S.W. MULTNOMAH BOULEVARD TO S.W. TAYLORS FERRY ROAD
R/W # 8800-83
TEMPORARY CONSTRUCTION EASEMENT
1S1E20CA TAX LOTS 15000**

A portion of that tract of land conveyed to Adrian Arnold Anderegg in Document Number 2004-220638, Multnomah County Deed Records, situated in the Southwest one-quarter of Section 20, Township 1 South, Range 1 East, of the Willamette Meridian in the City of Portland, County of Multnomah and State of Oregon, more particularly described as follows:

BEGINNING at the Westerly Right of Way line of SW Garden Home Rd (30' from Centerline) and the Northwesterly Right of Way of S.W. Capitol Highway, 60.00 feet in width;

Thence, along said Northwesterly Right of Way line, along the arc of a non-tangent circular curve to the left, of which the radius point lies South 42°38'53" East, a radial distance of 1,175.92 feet, through a central angle of 04°24'37", a distance of 90.52 feet, long chord bears, South 45°08'49" West, a distance of 90.49 feet, to a point of non-tangency, also being the Southwest corner of said tract;

Thence, along the West line of said tract, North 01°32'51" East, a distance of 16.14 feet;

Thence, leaving said West line, North 45°57'56" East, a distance of 78.96 feet, to the Northeasterly line of said tract, also being the Southwesterly Right of Way line of S.W. Garden Home Road;

Thence, along said Right of Way line, South 44°02'02" East, a distance of 10.00 feet to the POINT OF BEGINNING.

Containing 846 square feet.

Project No. 40595
March 29, 2019



Thomas P. Beinbauer



EXPIRES 12-31-2019

EXHIBIT B

R/W # 8800-83
 S.W. CAPITOL HIGHWAY - S.W. MULTNOMAH
 BLVD. TO S.W. TAYLORS FERRY RD.
 TEMPORARY CONSTRUCTION EASEMENT
 1S1E29CA TAX LOT 15000

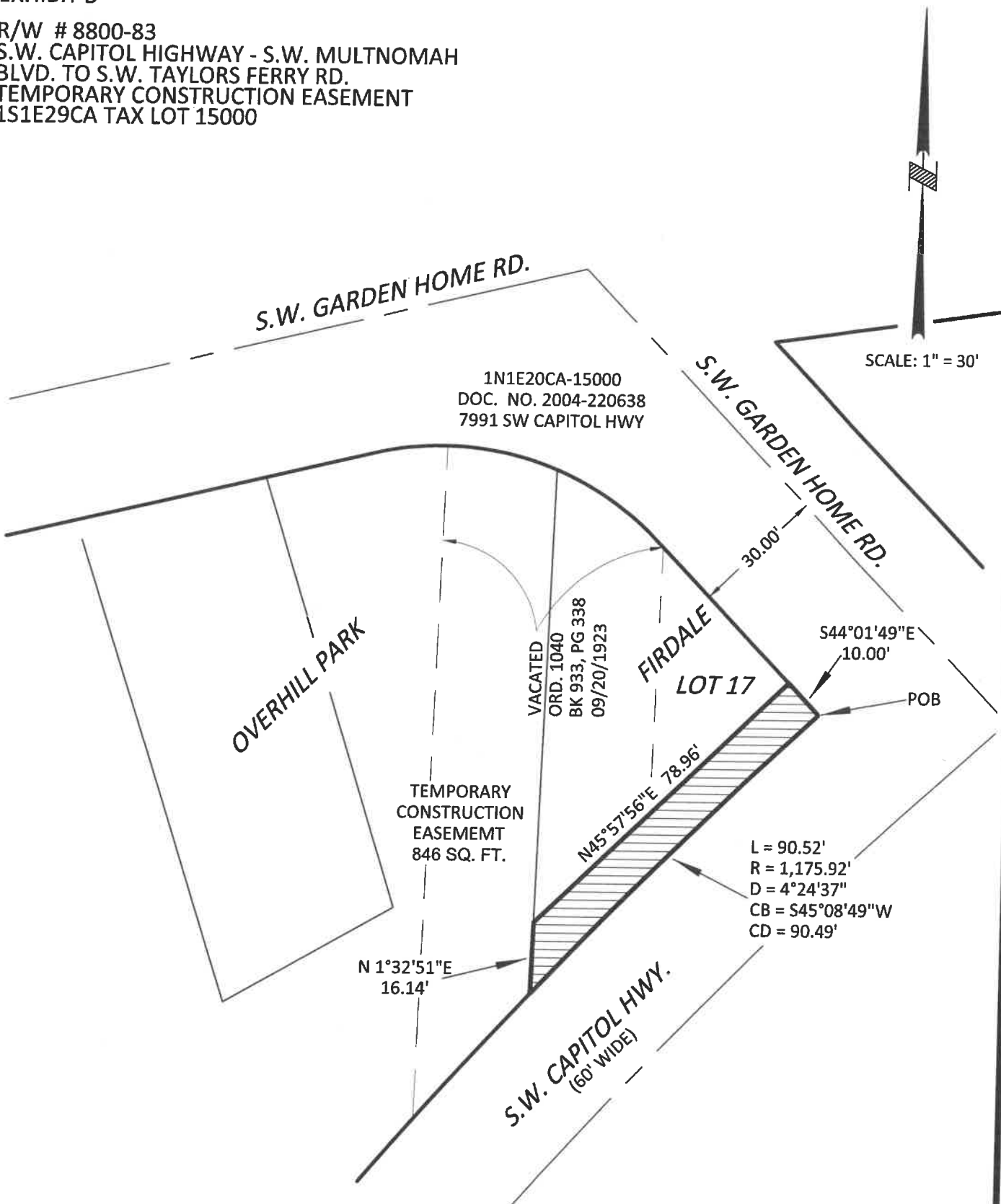

PBOT
 PORTLAND BUREAU OF TRANSPORTATION

SURVEY DEPARTMENT,
 1120 SW 5TH AVE., SUITE 800
 PORTLAND, OREGON 97204
 PHONE 503-823-7150

JOB # 40595
 MARCH 29, 2019

Exhibit 195

EXHIBIT A

**S.W. CAPITOL HIGHWAY
- S.W. MULTNOMAH BOULEVARD TO S.W. TAYLORS FERRY ROAD
R/W # 8800-84
TEMPORARY CONSTRUCTION EASEMENT
1S1E29BC TAX LOT 4000**

A portion of Parcel II of that tract of land conveyed to the Craig Neubo and Kristy Neubo by Document No. 2017-093758, Multnomah County Deed Records, situated in the Northwest one-quarter of Section 29, Township 1 South, Range 1 East, of the Willamette Meridian in the City of Portland, County of Multnomah and State of Oregon, more particularly described as follows:

BEGINNING at the Northwest corner of said tract, also being the East Right of Way line of S.W. Capitol Highway, 30.00 feet from centerline;

Thence, along the North line of said tract, South 88°41'25" East, a distance of 2.24 feet;

Thence, South 28°11'37" West, a distance of 24.19 feet;

Thence, North 61°16'48" West, a distance of 1.87 feet, to said East Right of Way line, also being a point of non-tangent circular curve;

Thence, along said East Right of Way line, Northeasterly, a distance of 23.16 feet along a non-tangent curve to the right of which the radius point lies South 63°20'06" East a distance of 543.65 feet, a central angle of 02°26'29", a chord bearing of North 27°53'09" East and a chord distance of 23.16 feet to the POINT OF BEGINNING.

Containing 48 square feet.

Project No. 40595
October 4, 2019



Thomas P. Beinhauer

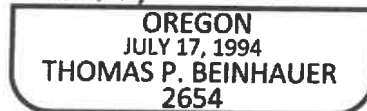

EXPIRES 12-31-2019

EXHIBIT B

R/W # 8800-84
S.W. CAPITOL HIGHWAY - S.W. MULTNOMAH
BLVD. TO S.W. TAYLORS FERRY RD.
TEMPORARY CONSTRUCTION EASEMENT
1S1E29BC TAX LOT 4000

S.W. 42ND AVE.

SCALE: 1" = 30'

S.W. COLLINS ST.

P.O.B.

R= 543.65'
D= 2°26'29"
C= 23.16'
N 27°53'09"E

S 88°41'25"E 2.24'

S 28°11'37"W 24.19'

WEST
PORTLAND

TEMPORARY
CONSTRUCTION
EASEMENT
48 SQ. FT.

N 61°16'48"W 1.87'

1S1E29BC TAX LOT 4000
DOCUMENT NUMBER 2017-093758
9700 S.W. CAPITOL HIGHWAY

BLOCK 73

S.W. CAPITOL HWY.

PBOT
PORTLAND BUREAU OF TRANSPORTATION

SURVEY DEPARTMENT,
1120 SW 5TH AVE., SUITE 800
PORTLAND, OREGON 97204
PHONE 503-823-7150

JOB # 40595
OCTOBER 4, 2019