General Notes

A. Reference Plans and Wall Sections for Wall Locations
B. RE: Struct for Deflection Requirements
C. RE: Struct for Shear Wall Locations, Construction & Attachment Requirements
D. RE: Struct for Stud Framing Specifications
E. RE: Specifications Appendix for Referenced UL, GA Assemblies
F. Provide Products in Fire Rated Assemblies per Spec. Finishes and Attachments per Spec and Referenced Assembly
G. RE: Interior Elevations for Paint Designations
H. RE: Specifications for Product Information

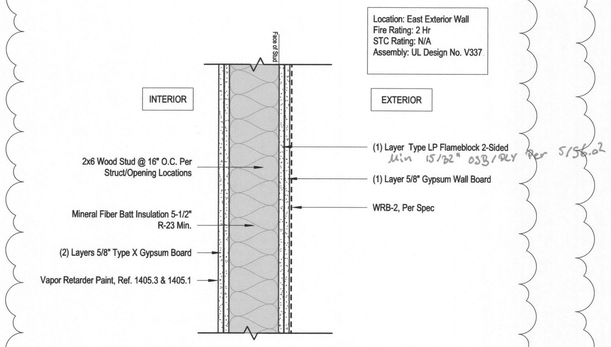

EW-4 Exterior Wall - East Wall - 2 Hr

F ASI-003

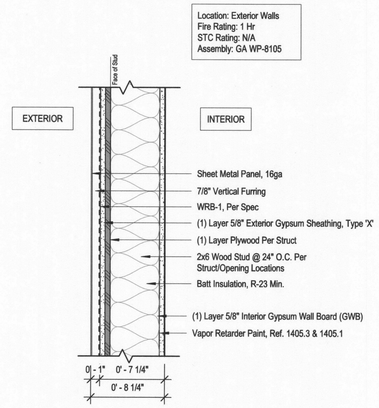

EW-3 Exterior Wall - Metal Panel - 1 Hr

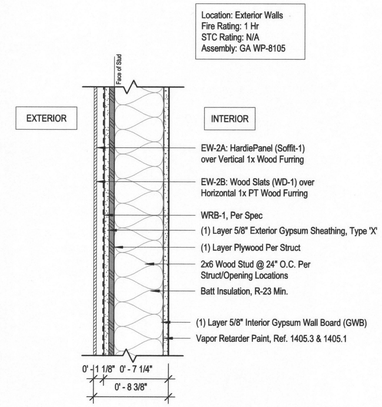

EW-2A Exterior Wall - Hardie Panel (Soffit-1) over Vertical 1x Wood Furring - 1 Hr

EW-2B Exterior Wall - Wood Slats (WD-1) over Horizontal 1x Wood Furring - 1 Hr

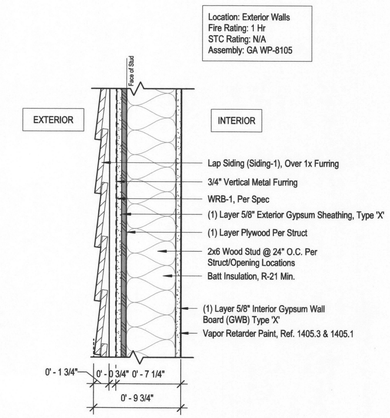

EW-1 Exterior Wall - Typical Lap Siding - 1 Hr

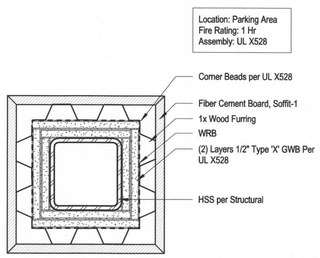

Typ. Exterior Column Cover

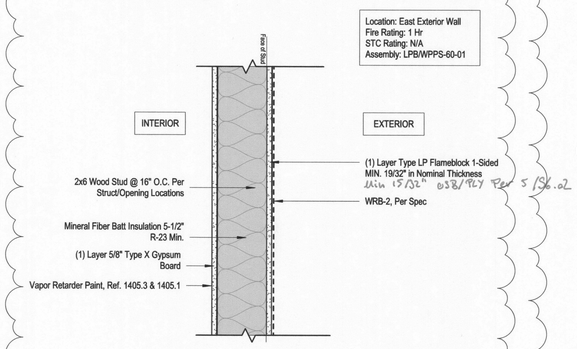

EW-7 Exterior Wall - East Wall - 1 Hr

F ASI-003

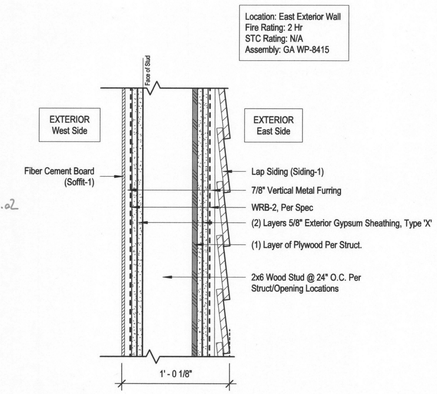

EW-6 Exterior Wall - East Lap Siding Wall - 2 Hr

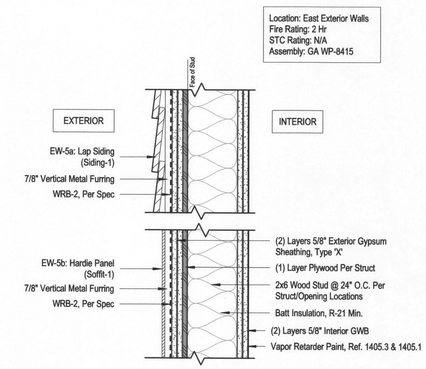

EW-5a Exterior Wall - Typical Lap Siding - 2 Hr

EW-5b Exterior Wall - Hardie Panel (Soffit-1) - 2 Hr

W.PA
works progress architecture

811 SE Stark Street, Suite 210
Portland OR, 97214
(503) 234-2945
www.worksarchitecture.net

NE Killingsworth Apartments

5470 NE 16th Ave
Portland, OR 97211

W.PA Job Number 1206

REGISTERED ARCHITECT
CARRIE STRICKLAND
PORTLAND, OR
4952
STATE OF OREGON

Contract Set 03/22/19

17-109630-REV-01-00

SET ISSUE

08/02/19	ASI-002
09/27/19	ASI-003

City of Portland
REVIEWED FOR CODE COMPLIANCE
NOV 08 2019
Permit Number

Exterior Wall Types

a0.01

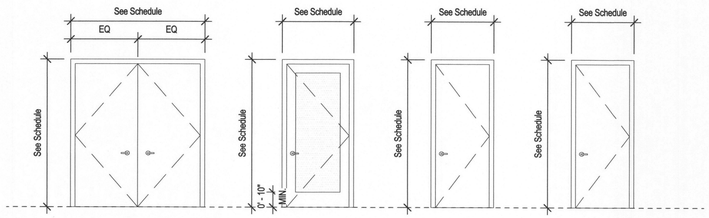

HMTL-1
Exterior
HMTL Double
Door

HMTL-2
Interior
HMTL Single
Door w/ Lite

HMTL-3
Exterior
HMTL Single
Door

HMTL-4
Interior
Rated HMTL
Single Door

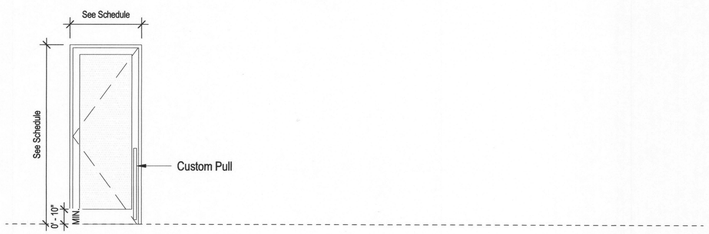

STFNT-1
Exterior
Storefront
Retail Door

Door Types

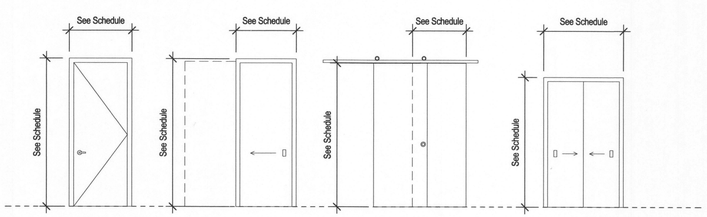

WD-1A
WD-1B
Interior
Wood Entry Swing

WD-2
Interior
Wood Pocket
Door

WD-3
Interior
Wood Sliding
Door

WD-4
Interior
Wood Closet
Door

Typical Unit Door Types

WPA - Door Schedule - Ground Floor

Location Door #	Count	Door Location	Door Type	Door Material	Door Finish	Width (Clear)	Height (Clear)	Glass Type	Frame Material	Frame Finish	Fire Safety	Details Head Detail	Details Jamb Detail	Hardware Group	Notes
Level 1															
100	1	Retail A	STFNT-1	STRNT	FF	3' - 0"	8' - 9 1/2"	CTG	STFNT	FF	-				
101	1	Retail B	STFNT-1	STRNT	FF	3' - 0"	8' - 9 1/2"	CTG	STFNT	FF	-				
102	1	Retail C	STFNT-1	STRNT	FF	3' - 0"	8' - 9 1/2"	CTG	STFNT	FF	-				
111	1	Lobby	STFNT-1	STRNT	FF	3' - 0"	8' - 9 1/2"	CTG	STFNT	FF	-				
T/Slab 19"															
103B	1	Lobby	STFNT-1	STRNT	FF	3' - 0 3/8"	8' - 7 23/32"	CTG	STFNT	FF	-				
105	1	Laundry	HMTL-2	HMTL	PTD	3' - 0"	8' - 0"	Translucent	HMTL	PTD	45 min				Located in 1 Hour Rated Wall \ Door Rating Required
106A	1	Bike Storage	HMTL-2	HMTL	PTD	3' - 0"	8' - 0"	Translucent	HMTL	PTD	45 min				Located in 1 Hour Rated Wall - Door Rating Required
106B	1	Bike Storage	HMTL-3	HMTL	PTD	3' - 0"	8' - 0"	-	HMTL	PTD	-				Part of Allowable Area of Opening - Fire Rating not Req'd
119	1	Stair-1	HMTL-2	HMTL	PTD	3' - 0"	8' - 0"	-	HMTL	PTD	90 min				
ST1-01	1	Stair-1	HMTL-3	HMTL	PTD	3' - 0"	8' - 0"	-	HMTL	PTD	-				Paint to Match MP-1 / Fire Rating not Req'd - Part of Allowable Area of Opening
ST2-01	1	Stair-2	HMTL-4	HMTL	PTD	3' - 0"	8' - 0"	-	HMTL	PTD	90 min				
T/Slab 22"															
104	1	Electrical Room	HMTL-3	HMTL	PTD	3' - 0"	8' - 0"	-	HMTL	PTD	-				Panic Hardware per PGE's Requirements
T/Slab 24"															
107	1	Residential Trash	HMTL-1	HMTL	PTD	6' - 0"	8' - 0"	-	HMTL	PTD	-				
108	1	Commercial Trash	HMTL-1	HMTL	PTD	6' - 0"	8' - 0"	-	HMTL	PTD	-				

G ASI-004

G ASI-004

WPA - Door Schedule - Level 2

Location Door #	Count	Door Location	Door Type	Door Material	Door Finish	Width (Clear)	Height (Clear)	Glass Type	Frame Material	Frame Finish	Fire Safety	Details Head Detail	Details Jamb Detail	Hardware Group	Notes
Level 2															
E-1	1	Elevator	E-1	HMTL	PTD	3' - 6"	8' - 0"	-	HMTL	PTD	90 min				
S-1	2	Stair	HMTL-4	HMTL	PTD	3' - 0"	8' - 0"	-	HMTL	PTD	90 min				
U-1	13	Unit Entry	WD-1A	WD	PTD	3' - 0"	8' - 0"	-	WD	PTD	20 min				
U-2	13	Unit Bathroom 1	WD-1B	WD	PTD	2' - 10"	8' - 0"	-	WD	PTD	-				
U-3	13	Unit Bathroom 2	WD-2	WD	PTD	3' - 0"	8' - 0"	-	WD	PTD	-				
U-4	7	Unit Interior	WD-1A	WD	PTD	2' - 10"	8' - 0"	-	WD	PTD	-				Fire Rating within Unit not Req'd
U-5	2	Unit Closet 1	WD-4	WD	PTD	4' - 0"	7' - 0"	-	WD	PTD	-				
U-6	1	Unit Closet 2	WD-1B	WD	PTD	3' - 0"	8' - 0"	-	WD	PTD	-				

G ASI-004

WPA - Door Schedule - Level 3

Location Door #	Count	Door Location	Door Type	Door Material	Door Finish	Width (Clear)	Height (Clear)	Glass Type	Frame Material	Frame Finish	Fire Safety	Details Head Detail	Details Jamb Detail	Hardware Group	Notes
Level 3															
E-1	1	Elevator	E-1	HMTL	PTD	3' - 6"	8' - 0"	-	HMTL	PTD	90 min				
S-1	2	Stair	HMTL-4	HMTL	PTD	3' - 0"	8' - 0"	-	HMTL	PTD	90 min				
U-1	13	Unit Entry	WD-1A	WD	PTD	3' - 0"	8' - 0"	-	WD	PTD	20 min				
U-2	13	Unit Bathroom 1	WD-1B	WD	PTD	2' - 10"	8' - 0"	-	WD	PTD	-				
U-3	13	Unit Bathroom 2	WD-2	WD	PTD	3' - 0"	8' - 0"	-	WD	PTD	-				
U-4	7	Unit Interior	WD-1A	WD	PTD	2' - 10"	8' - 0"	-	WD	PTD	-				Fire Rating within Unit not Req'd
U-5	2	Unit Closet 1	WD-4	WD	PTD	4' - 0"	7' - 0"	-	WD	PTD	-				
U-6	1	Unit Closet 2	WD-1B	WD	PTD	3' - 0"	8' - 0"	-	WD	PTD	-				

G ASI-004

WPA - Door Schedule - Level 4

Location Door #	Count	Door Location	Door Type	Door Material	Door Finish	Width (Clear)	Height (Clear)	Glass Type	Frame Material	Frame Finish	Fire Safety	Details Head Detail	Details Jamb Detail	Hardware Group	Notes
Level 4															
E-1	1	Elevator	E-1	HMTL	PTD	3' - 6"	8' - 0"	-	HMTL	PTD	90 min				
S-1	2	Stair	HMTL-4	HMTL	PTD	3' - 0"	8' - 0"	-	HMTL	PTD	90 min				
U-1	13	Unit Entry	WD-1A	WD	PTD	3' - 0"	8' - 0"	-	WD	PTD	20 min				
U-2	13	Unit Bathroom 1	WD-1A	WD	PTD	2' - 10"	8' - 0"	-	WD	PTD	-				
U-3	13	Unit Bathroom 2	WD-2	WD	PTD	3' - 0"	8' - 0"	-	WD	PTD	-				
U-4	7	Unit Interior	WD-1A	WD	PTD	2' - 10"	8' - 0"	-	WD	PTD	-				Fire Rating within Unit not Req'd
U-5	2	Unit Closet 1	WD-4	WD	PTD	4' - 0"	7' - 0"	-	WD	PTD	-				
U-6	1	Unit Closet 2	WD-1B	WD	PTD	3' - 0"	8' - 0"	-	WD	PTD	-				

G ASI-004

WPA - Door Schedule - Roof

Location Door #	Count	Door Location	Door Type	Door Material	Door Finish	Width (Clear)	Length (Clear)	Glass Type	Frame Material	Frame Finish	Fire Safety	Details Head Detail	Details Jamb Detail	Hardware Group	Notes
Level 5 Spring Pt.															
RH-1	1	Stair	GS-TB	HMTL	PTD	3' - 1"	8' - 0"	-	HMTL	PTD	-				

Material Key:

CG	Clear Plate Glass	**FG**	Flush; Fully Glazed	**MTL**	Timely Sheet Metal Frame
CTG	Clear Tempered Glass	**HDWR**	Hardware	**PTD**	Painted
CTIG	Clear Tempered Insulated Glazing Unit	**HTML**	Hollow Metal	**P.#**	Point(# indicates color, RE: Spec)
F	Flush	**N**	Narrow Vertical View Panel	**STFRNT**	Thermally Broken Aluminum Storefront Assembly
FF	Factory Finish	**NFG**	Fire Glass View Panel	**WD**	Solid Core Wood Door

General Notes

1. Painted Frames to Match Adjacent Wall in Color
2. All Rated Doors Must Recieve Automatic Closing Devices: LCN4111
3. Closer: Closer Pressure Set to 5lbf
4. All Latchsets and Locksets to be ADA Compliant Lever Handles
5. Hardware on Interior Only - RE Spec. for Groups
6. All Stairwell Doors Must have a Minimum Rating of 90 Minutes
7. 3 Hr Rated Door and Frame
8. Signage Installed at Door Which States Stair Continues to Roof. And/Or Rooms Containing Fire Protection Equipment (Fire Sprinkler Risers and Valves or Other Fire Detection, Suppression or Control Elements) Shall be Identified with Signage at Doors.
9. RE a0.01 & a0.02 Wall Types
10. Maintain Fire Ratings at Door Openings in Fire-Rated Wall Assemblies
11. RE Spec for Additional Entrance Door and Glazing Info.
12. All Egress Doors to Remain Unlocked from Egress Side and Allow Egress at All Times

W.PA
works progress architecture

811 SE Stark Street, Suite 210
Portland OR, 97214
(503) 234-2945
www.worksarchitecture.net

NE Killingsworth Apartments

5470 NE 16th Ave
Portland, OR 97211

W.PA Job Number 1206

REGISTERED ARCHITECT
CARRIE STRICKLAND
PORTLAND, OR
4952
STATE OF OREGON

Contract Set 03/22/19

SET ISSUE

10/22/19	ASI-004

City of Portland
REVIEWED FOR CODE COMPLIANCE
NOV 08 2019
Permit Number

Door Types & Schedule

a0.06

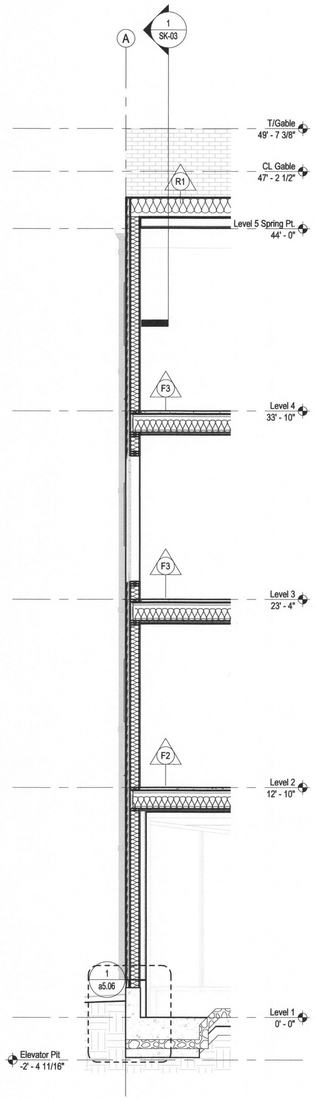

4 a4.11 Overall Wall Section - West Facade 02
SCALE: 1/4" = 1'-0"

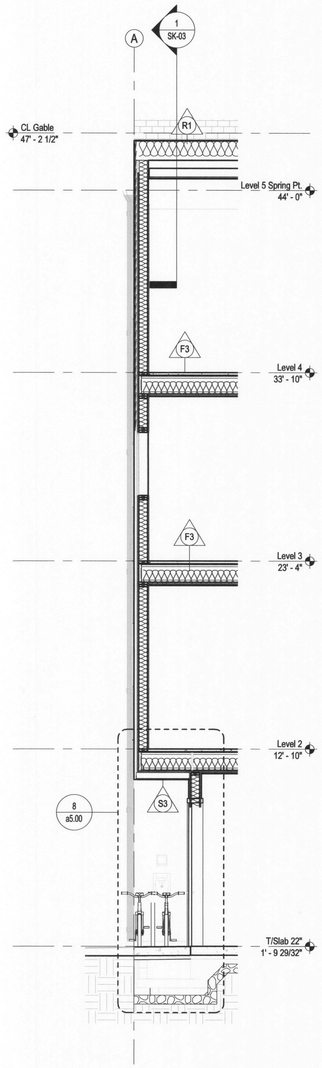

3 a4.11 Overall Wall Section - West Facade 01
SCALE: 1/4" = 1'-0"

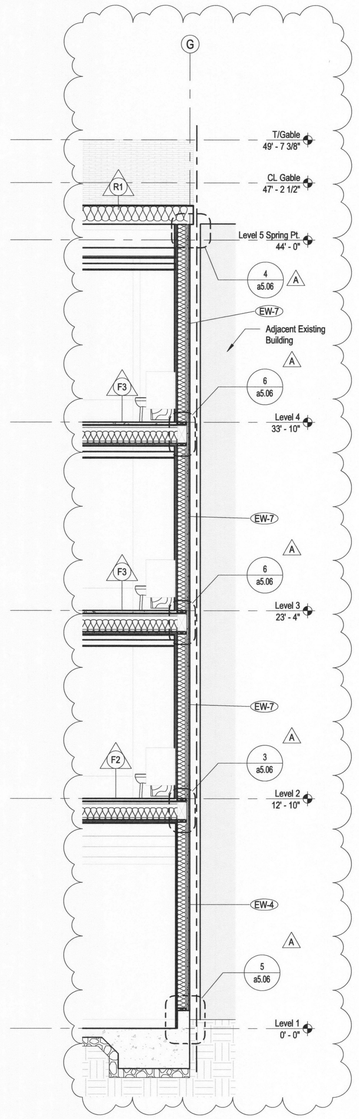

2 a4.11 Overall Wall Section - East Facade 02
SCALE: 1/4" = 1'-0"

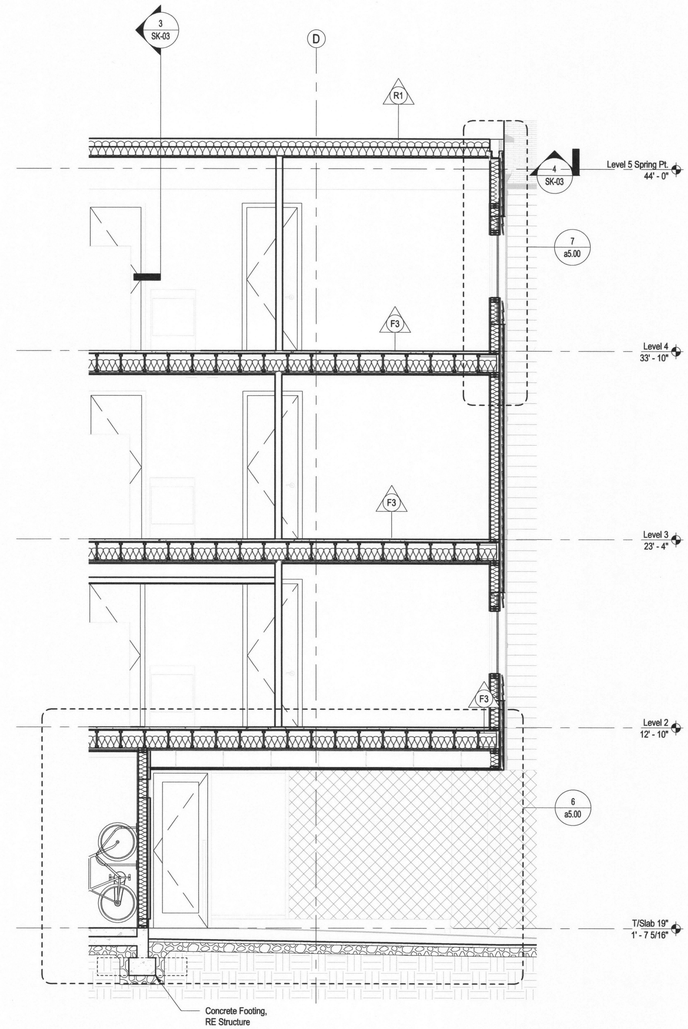

1 a4.11 Overall Wall Section - East Facade 01
SCALE: 1/4" = 1'-0"

W.PA
works progress architecture

811 SE Stark Street, Suite 210
Portland OR, 97214
(503) 234-2945
www.worksarchitecture.net

NE Killingsworth Apartments

5470 NE 16th Ave
Portland, OR 97211

W.PA Job Number 1206

REGISTERED ARCHITECT
CARRIE STRICKLAND
PORTLAND, OR
4952
STATE OF OREGON

Contract Set 03/22/19

SET ISSUE

9/21/18	Permit Revision A
Date 8	Revision 8

City of Portland
REVIEWED FOR CODE COMPLIANCE
NOV 08 2019
Permit Number

Partial Building Sections

a4.11

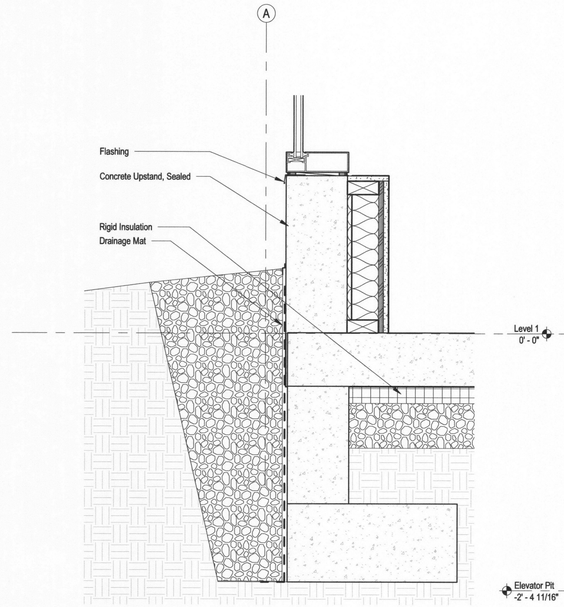

2 a5.06 West Storefront Stem Wall/Sill Detail at Retail
SCALE: 1 1/2" = 1'-0"

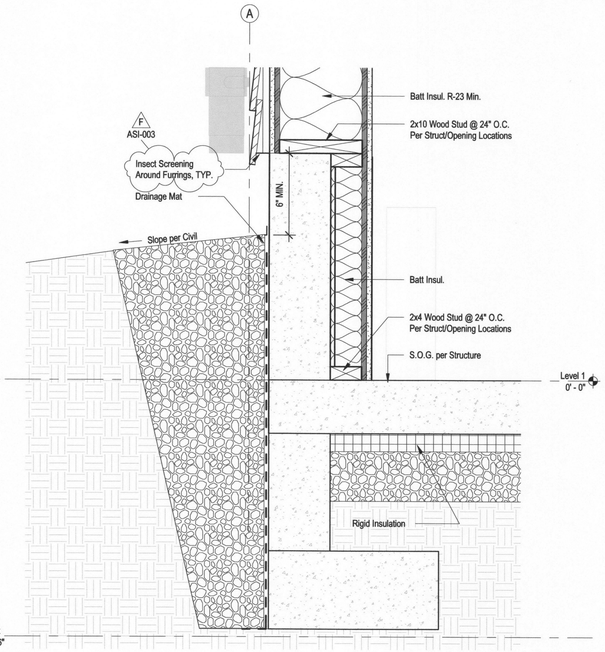

1 a5.06 West Stem Wall Detail at Retail
SCALE: 1 1/2" = 1'-0"

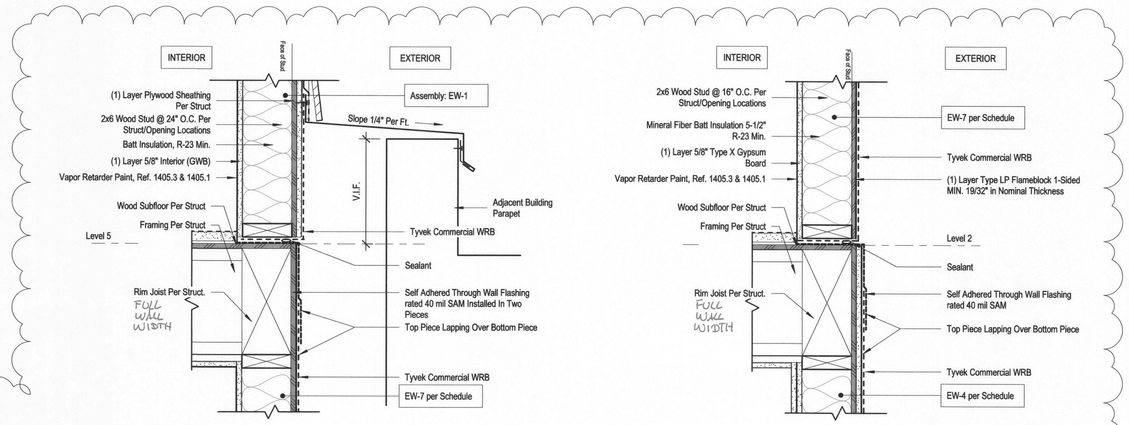

4 a5.06 East Wall Detail at Transition
SCALE: 1 1/2" = 1'-0"

3 a5.06 East Wall - 2hr to 1Hr Transition Detail
SCALE: 1 1/2" = 1'-0"

F
ASI-003

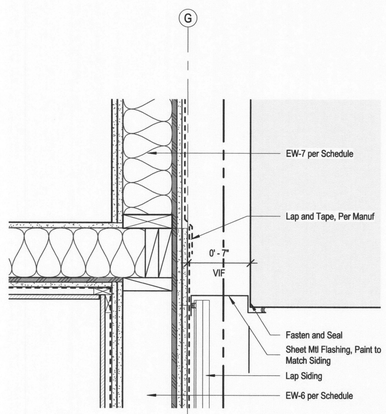

7 a5.06 Ground Floor Detail Plan at Adjacent Building
SCALE: 1 1/2" = 1'-0"

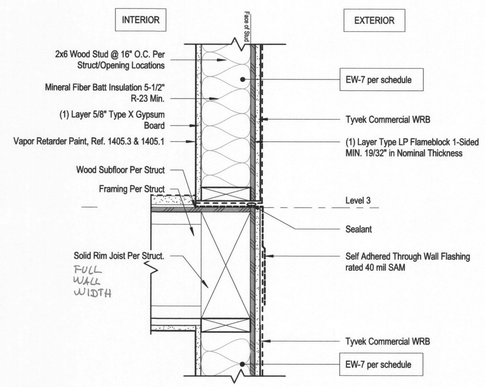

6 a5.06 East Wall - Typ. 1Hr Detail
SCALE: 1 1/2" = 1'-0"

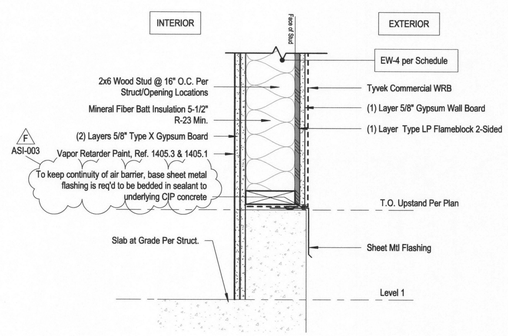

5 a5.06 East Wall & Ground Floor Detail
SCALE: 1 1/2" = 1'-0"

W.PA
works progress architecture

811 SE Stark Street, Suite 210
Portland OR, 97214
(503) 234-2945
www.worksarchitecture.net

NE Killingsworth Apartments

5470 NE 16th Ave
Portland, OR 97211

W.PA Job Number 1206

REGISTERED ARCHITECT
CARRIE STRICKLAND
PORTLAND, OR
4952
STATE OF OREGON

Contract Set 03/22/19

SET ISSUE

09/27/19	ASI-003

City of Portland
REVIEWED FOR CODE COMPLIANCE
NOV 08 2019
Permit Number

Exterior Details

a5.06

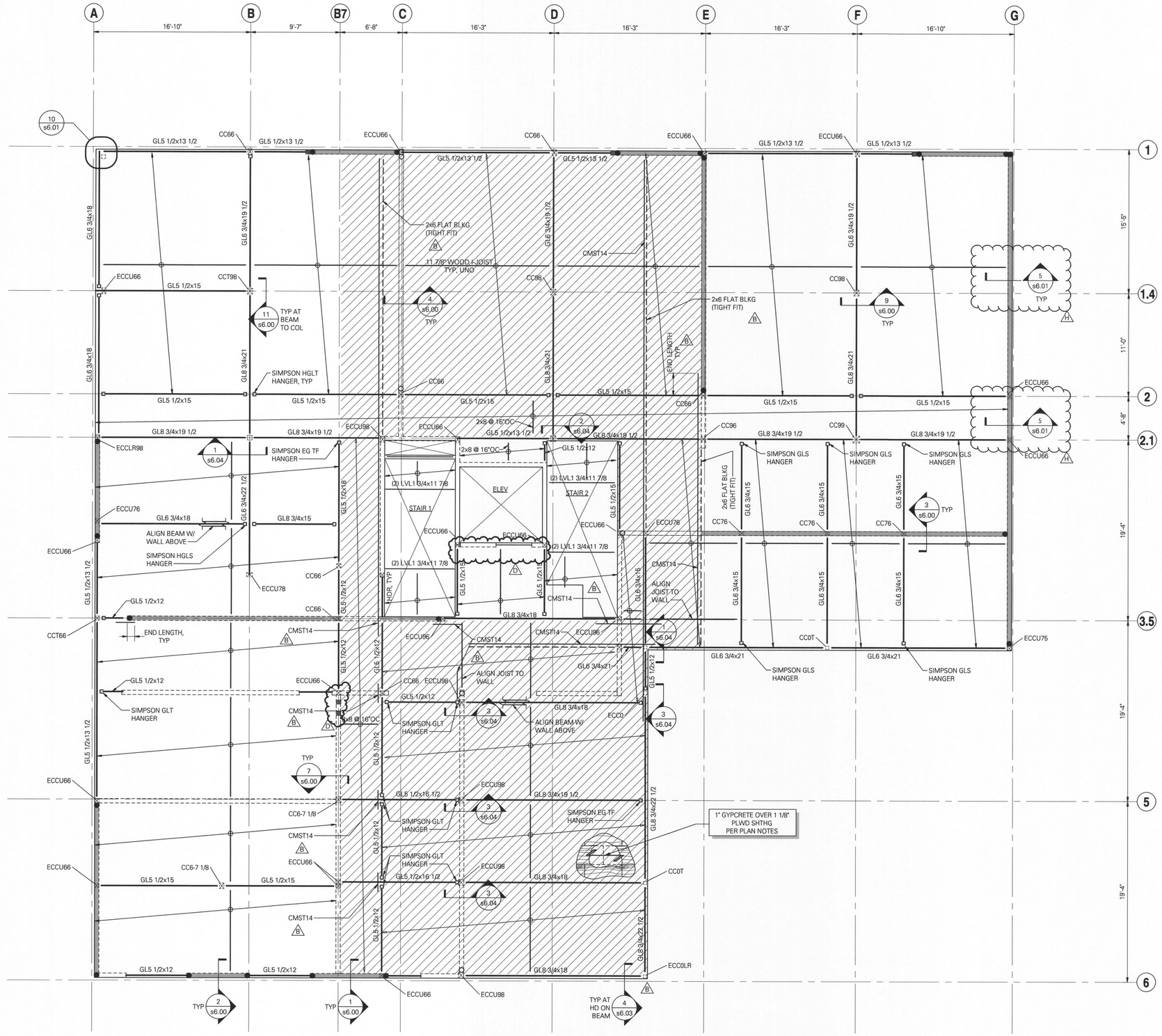

FLOOR FRAMING PLAN NOTES:

1. STRUCTURAL GENERAL NOTES, DESIGN CRITERIA, ABBREVIATIONS AND LEGEND PER s1.00, s1.01 AND s1.02.

2. VERIFY ALL DIMENSIONS AND ELEVATIONS WITH THE ARCHITECT'S DRAWINGS.

3. FLOOR SHEATHING PER PLAN AND STRUCTURAL GENERAL NOTES. SHEATHING TO BE GLUED AND NAILED TO FRAMING WITH 0.131" DIAx2 1/2" NAILS @ 6"OC AT PANEL EDGES AND @ 12"OC FIELD, UNO. LAY SHEATHING WITH FACE GRAIN (LONG DIRECTION) PERPENDICULAR TO SUPPORTS AND STAGGER PANEL END JOINTS. ALLOW 1/8" SPACE BETWEEN PANEL ENDS AND EDGES.

INDICATES AREAS WHERE BLOCKING AND NAILING OF ALL PANEL EDGES IS REQUIRED (B)

4. ALL DUCTS, CHASES AND PIPES SHALL BE PER MECHANICAL, PLUMBING, ELECTRICAL AND SPRINKLER DRAWINGS. STAIR DETAILS AND GUARDRAILS PER ARCHITECTURAL DRAWINGS.

5. ALL WOOD EXPOSED TO CONCRETE, WEATHER, OR WITHIN 8" OF FINISHED GRADE SHALL BE PRESSURE- TREATED.

6. ALL 2x HANGERS TO BE TOP FLANGE BEARING SIMPSON JB TYPE, UNO.] [FACE MOUNT TYPE LUS, UNO.] GLULAM, PARALLAM AND MICROLLAM HANGERS ARE AS SPECIFIED ON PLAN. WOOD "I" JOIST HANGERS SHALL BE SUPPLIED AND DESIGNED BY JOIST SUPPLIER. ALL COLUMN CAPS TO BE SIMPSON CC TYPE, UNO.

7. HEADERS SHOWN BUT NOT SPECIFIED ARE TO BE (2) 2x8 MINIMUM. HEADER SUPPORTS PER STUD AND SHEAR WALL PLAN ON FLOOR BELOW.

8. BEAMS ARE FLUSH FRAMED WITH JOISTS UNLESS NOTED OTHERWISE ON DETAILS, OR ON PLANS AS "DB" INDICATING THAT DROPPED BEAM FRAMING IS REQUIRED. BEAM SUPPORTS PER STUD AND SHEAR WALL PLAN ON FLOOR BELOW. PROVIDE A35 CLIP EACH SIDE OF FLUSH BEAMS THAT BEAR ON DOUBLE TOP PLATES.

9. WOOD "I" JOISTS TO BE DESIGNED BY OTHERS. SUBMITTAL INFORMATION, DESIGN CRITERIA, RIM JOIST AND BLOCKING REQUIREMENTS PER STRUCTURAL GENERAL NOTES. MAX SPACING IS 24" OC UNO.

10. PROVIDE FULL HEIGHT SOLID BLOCKING OR DOUBLE JOISTS UNDER ALL SHEAR WALLS AND BEARING WALLS. AT SHEAR WALLS PARALLEL TO FRAMING, ALIGN (1) JOIST OVER SHEAR WALL (ADDITIONAL JOISTS MAY BE REQUIRED).

11. ALL RIM JOISTS AND BLOCKING TO BE 1 1/4" LSL MINIMUM UNO.

12. PROVIDE DOUBLE JOISTS AROUND ALL FLOOR AND ROOF OPENINGS GREATER THAN 24" ON ONE SIDE.

13. BEARING STUD, SHEAR WALL, HOLD-DOWN, POST SIZE, AND POST CAP AND BASE REQUIREMENTS BELOW PER STUD AND SHEAR WALL PLAN ON FLOOR BELOW.

14. FABRICATE ALL STEEL COLUMNS -1/4" PER FLOOR TO ALLOW FOR WOOD SHRINKAGE.

15. ALIGN CS/CMST FLOOR STRAP TO RIM JOIST. APPLY OVER SHTHG W/ FASTENERS AND END LENGTH PER SCHED 9/s6.01.

16. TYPICAL DETAILS PER:

s6.00	TYPICAL FLOOR FRAMING DETAILS
10/s6.00	TYPICAL INTERIOR STAIRWAY ELEVATION
5/s6.03	TYPICAL BUILT UP 2x HEADER CONNECTION
7/s6.03	TYPICAL STUD WALL OPENING (HEADER) DETAIL
10/s6.03	TYPICAL INTERIOR STAIRWAY ELEVATION

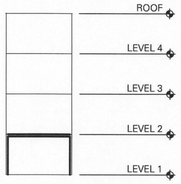

NOTE:
DARKENED LINES DESIGNATE AREA OF WORK.

STRUCTURAL FRAMING PLAN - LEVEL 2

SCALE: 3/16" = 1'-0"

W.PA
works progress architecture

811 SE Stark Street, Suite 210
Portland OR, 97214
(503) 234-2945
www.worksarchitecture.net

NE Killingsworth Apartments

5470 NE 16th Ave
Portland, OR 97211
DCI Job Number 18031-0050

STRUCTURAL REGISTERED PROFESSIONAL ENGINEER 74868PE OREGON MARCH 29, 2001 SHIRLEY CHALUPA
EXPIRES: 12-31-19

06.29.18

FOR PERMIT
These drawings are sufficiently complete for submission to the jurisdiction having authority for permit. The Contractor shall not use these drawings for construction until Contractor receives written approval for use in construction by the jurisdiction having authority and DCI Engineers.

Permit Set

DCI ENGINEERS®
921 SW Washington Street, Suite 560
Portland, Oregon 97205
P: (503) 242-2448 www.dci-engineers.com
CIVIL / STRUCTURAL

SET ISSUE

9/11/18	Revision 3
11/14/18	Plan Check
8/2/2019	ASI-002
11/6/2019	Permit Rev 1

City of Portland REVIEWED FOR CODE COMPLIANCE NOV 08 2019 Permit Number

STRUCTURAL FRAMING PLAN - LEVEL 2

s2.01

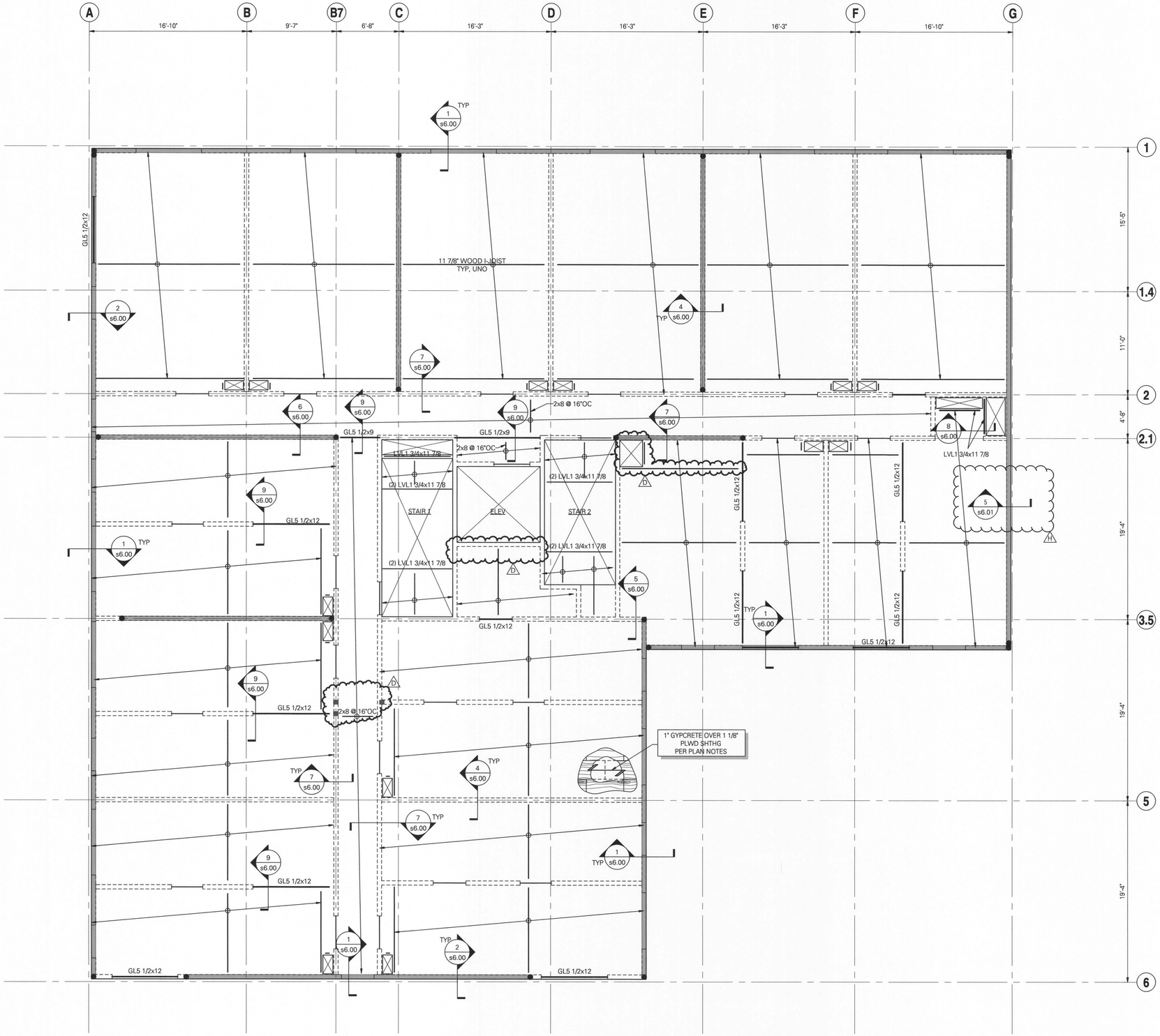

FLOOR FRAMING PLAN NOTES:

1. STRUCTURAL GENERAL NOTES, DESIGN CRITERIA, ABBREVIATIONS AND LEGEND PER S1.00, S1.01. AND S1.02.

2. VERIFY ALL DIMENSIONS AND ELEVATIONS WITH THE ARCHITECT'S DRAWINGS.

3. FLOOR SHEATHING PER PLAN AND STRUCTURAL GENERAL NOTES. SHEATHING TO BE GLUED AND NAILED TO FRAMING WITH 0.131" DIAx2 1/2" NAILS @ 6"OC AT PANEL EDGES AND @ 12"OC FIELD, UNO. LAY SHEATHING WITH FACE GRAIN (LONG DIRECTION) PERPENDICULAR TO SUPPORTS AND STAGGER PANEL END JOINTS. ALLOW 1/8" SPACE BETWEEN PANEL ENDS AND EDGES.

4. ALL DUCTS, CHASES AND PIPES SHALL BE PER MECHANICAL, PLUMBING, ELECTRICAL AND SPRINKLER DRAWINGS. STAIR DETAILS AND GUARDRAILS PER ARCHITECTURAL DRAWINGS.

5. ALL 2x HANGERS TO BE TOP FLANGE BEARING SIMPSON JB TYPE, UNO. GLULAM, PARALLAM AND MICROLLAM HANGERS ARE AS SPECIFIED ON PLAN. WOOD "I" JOIST HANGERS SHALL BE SUPPLIED AND DESIGNED BY JOIST SUPPLIER. "I" JOIST HANGERS TO BE TOP FLANGE BEARING SIMPSON MIT OR ITS TYPE, UNO.

6. HEADERS SHOWN BUT NOT SPECIFIED ARE TO BE (2) 2x8 MINIMUM. HEADER SUPPORTS PER STUD AND SHEAR WALL PLAN ON FLOOR BELOW.

7. BEAMS ARE FLUSH FRAMED WITH JOISTS UNLESS NOTED OTHERWISE ON DETAILS, OR ON PLANS AS "DB" INDICATING THAT DROPPED BEAM FRAMING IS REQUIRED. BEAM SUPPORTS PER STUD AND SHEAR WALL PLAN ON FLOOR BELOW. PROVIDE A35 CLIP EACH SIDE OF FLUSH BEAMS THAT BEAR ON DOUBLE TOP PLATES.

8. WOOD "I" JOISTS TO BE DESIGNED BY OTHERS. SUBMITTAL INFORMATION, DESIGN CRITERIA, RIM JOIST AND BLOCKING REQUIREMENTS PER STRUCTURAL GENERAL NOTES.

9. PROVIDE FULL HEIGHT SOLID BLOCKING OR DOUBLE JOISTS UNDER ALL SHEAR WALLS AND BEARING WALLS. AT SHEAR WALLS PARALLEL TO FRAMING, ALIGN (1) JOIST OVER SHEAR WALL (ADDITIONAL JOISTS MAY BE REQUIRED).

10. ALL RIM JOISTS AND BLOCKING TO BE LSL MINIMUM UNO.

11. PROVIDE DOUBLE JOISTS AROUND ALL FLOOR AND ROOF OPENINGS GREATER THAN 24" ON ONE SIDE.

12. BEARING STUD, SHEAR WALL, HOLD-DOWN, POST SIZE, AND POST CAP AND BASE REQUIREMENTS BELOW PER STUD AND SHEAR WALL PLAN ON FLOOR BELOW.

13. FABRICATE ALL STEEL COLUMNS -1/4" PER FLOOR TO ALLOW FOR WOOD SHRINKAGE.

14. TYPICAL DETAILS PER:

9/S6.01 HORIZONTAL STRAP FASTENER SCHEDULE

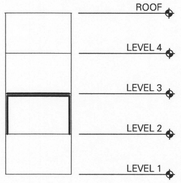

NOTE:
DARKENED LINES DESIGNATE AREA OF WORK.

STRUCTURAL FRAMING PLAN - LEVEL 3
SCALE: 3/16" = 1'-0"

W.PA
works progress architecture

811 SE Stark Street, Suite 210
Portland OR, 97214
(503) 234-2945
www.worksarchitecture.net

NE Killingsworth Apartments

5470 NE 16th Ave
Portland, OR 97211
DCI Job Number 18031-0050

REGISTERED PROFESSIONAL ENGINEER
74858PE
OREGON
MARCH 29, 2001
SHIRLEY CHALUPA
EXPIRES: 12-31-19

06.29.18

FOR PERMIT
These drawings are incomplete for submission to the jurisdiction having authority for permit. The Contractor shall not use these drawings for construction until Contractor receives written approval from the jurisdiction having authority and DCI Engineers.

Permit Set

DCI ENGINEERS®
921 SW Washington Street, Suite 560
Portland, Oregon 97205
P: (503) 242-2448 www.dci-engineers.com
CIVIL / STRUCTURAL

SET ISSUE

9/11/18	Revision 3
8/2/2019	ASI-002
11/6/2019	Permit Rev 1

City of Portland
REVIEWED FOR CODE COMPLIANCE
NOV 08 2019
Permit Number

STRUCTURAL FRAMING PLAN - LEVEL 3

s2.02

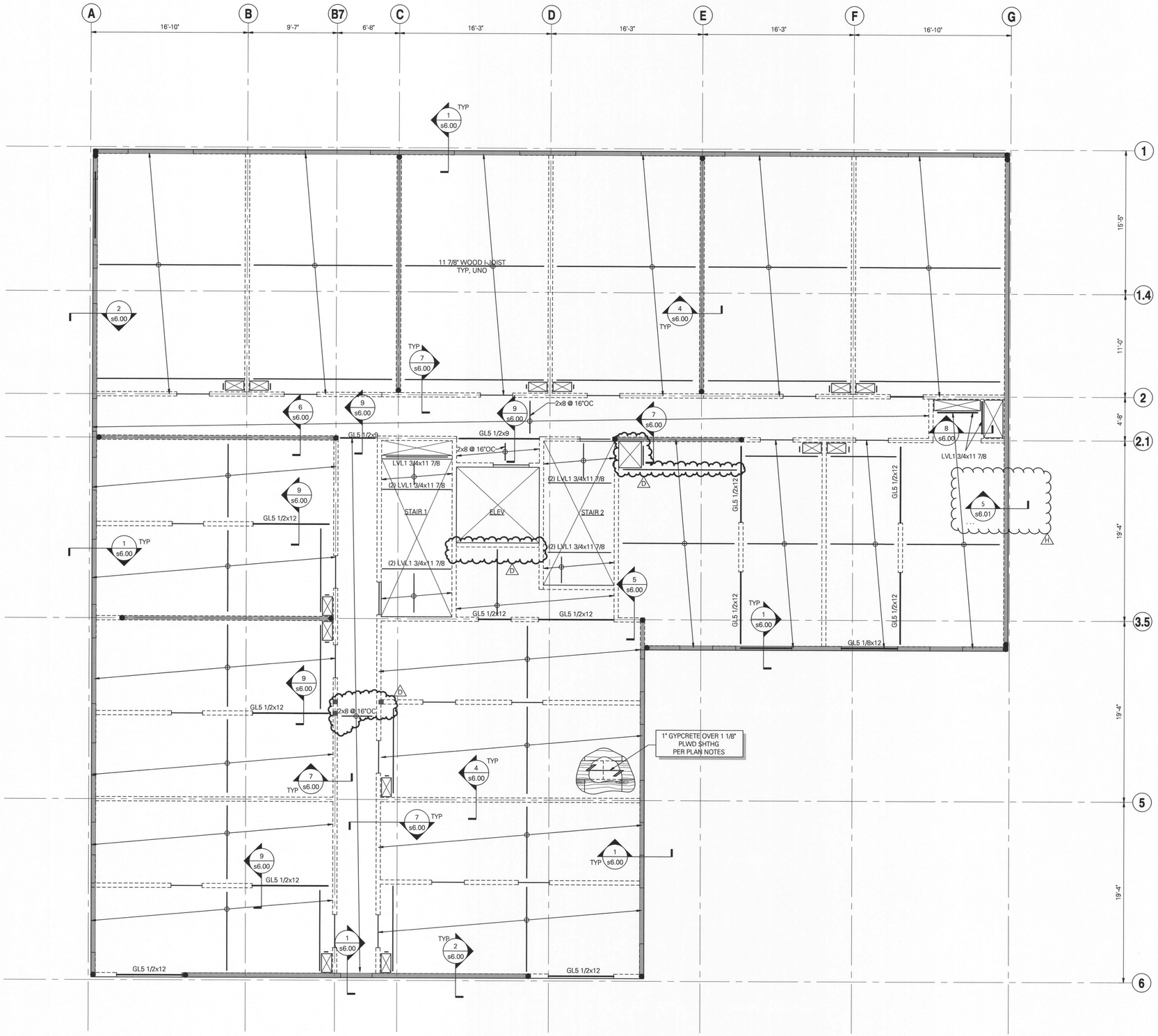

FLOOR FRAMING PLAN NOTES:

1. STRUCTURAL GENERAL NOTES, DESIGN CRITERIA, ABBREVIATIONS AND LEGEND PER S1.00, S1.01. AND S1.02.

2. VERIFY ALL DIMENSIONS AND ELEVATIONS WITH THE ARCHITECT'S DRAWINGS.

3. FLOOR SHEATHING PER PLAN AND STRUCTURAL GENERAL NOTES. SHEATHING TO BE GLUED AND NAILED TO FRAMING WITH 0.131" DIAx2 1/2" NAILS @ 6"OC AT PANEL EDGES AND @ 12"OC FIELD, UNO. LAY SHEATHING WITH FACE GRAIN (LONG DIRECTION) PERPENDICULAR TO SUPPORTS AND STAGGER PANEL END JOINTS. ALLOW 1/8" SPACE BETWEEN PANEL ENDS AND EDGES.

4. ALL DUCTS, CHASES AND PIPES SHALL BE PER MECHANICAL, PLUMBING, ELECTRICAL AND SPRINKLER DRAWINGS. STAIR DETAILS AND GUARDRAILS PER ARCHITECTURAL DRAWINGS.

5. ALL 2x HANGERS TO BE TOP FLANGE BEARING SIMPSON JB TYPE, UNO. GLULAM, PARALLAM AND MICROLLAM HANGERS ARE AS SPECIFIED ON PLAN. WOOD "I" JOIST HANGERS SHALL BE SUPPLIED AND DESIGNED BY JOIST SUPPLIER. "I" JOIST HANGERS TO BE TOP FLANGE BEARING SIMPSON MIT OR ITS TYPE, UNO.

6. HEADERS SHOWN BUT NOT SPECIFIED ARE TO BE (2) 2x8 MINIMUM. HEADER SUPPORTS PER STUD AND SHEAR WALL PLAN ON FLOOR BELOW.

7. BEAMS ARE FLUSH FRAMED WITH JOISTS UNLESS NOTED OTHERWISE ON DETAILS, OR ON PLANS AS "DB" INDICATING THAT DROPPED BEAM FRAMING IS REQUIRED. BEAM SUPPORTS PER STUD AND SHEAR WALL PLAN ON FLOOR BELOW. PROVIDE A35 CLIP EACH SIDE OF FLUSH BEAMS THAT BEAR ON DOUBLE TOP PLATES.

8. WOOD "I" JOISTS TO BE DESIGNED BY OTHERS. SUBMITTAL INFORMATION, DESIGN CRITERIA, RIM JOIST AND BLOCKING REQUIREMENTS PER STRUCTURAL GENERAL NOTES.

9. PROVIDE FULL HEIGHT SOLID BLOCKING OR DOUBLE JOISTS UNDER ALL SHEAR WALLS AND BEARING WALLS. AT SHEAR WALLS PARALLEL TO FRAMING, ALIGN (1) JOIST OVER SHEAR WALL (ADDITIONAL JOISTS MAY BE REQUIRED).

10. ALL RIM JOISTS AND BLOCKING TO BE LSL MINIMUM UNO.

11. PROVIDE DOUBLE JOISTS AROUND ALL FLOOR AND ROOF OPENINGS GREATER THAN 24" ON ONE SIDE.

12. BEARING STUD, SHEAR WALL, HOLD-DOWN, POST SIZE, AND POST CAP AND BASE REQUIREMENTS BELOW PER STUD AND SHEAR WALL PLAN ON FLOOR BELOW.

13. FABRICATE ALL STEEL COLUMNS -1/4" PER FLOOR TO ALLOW FOR WOOD SHRINKAGE.

14. TYPICAL DETAILS PER:

9/S6.01 HORIZONTAL STRAP FASTENER SCHEDULE

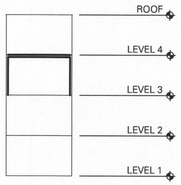

NOTE:
DARKENED LINES DESIGNATE AREA OF WORK.

STRUCTURAL FRAMING PLAN - LEVEL 4
SCALE: 3/16" = 1'-0"

W.PA
works progress architecture

811 SE Stark Street, Suite 210
Portland OR, 97214
(503) 234-2945
www.worksarchitecture.net

NE Killingsworth Apartments

5470 NE 16th Ave
Portland, OR 97211
DCI Job Number 18031-0050

STRUCTURAL REGISTERED PROFESSIONAL ENGINEER 74858PE OREGON MARCH 29, 2011 SHIRLEY CHALUPA
EXPIRES: 12-31-19

06.29.18

FOR PERMIT
These drawings are sufficiently complete for submission to the jurisdiction having authority for permit. The Contractor shall not use these drawings for construction until Contractor receives written approval for use in construction by the jurisdiction having authority and DCI Engineers.

Permit Set

DCI ENGINEERS®
921 SW Washington Street, Suite 560
Portland, Oregon 97205
P: (503) 242-2448 www.dci-engineers.com
CIVIL / STRUCTURAL

SET ISSUE

9/11/18	Revision 3
8/2/2019	ASI-002
11/6/2019	Permit Rev 1

City of Portland REVIEWED FOR CODE COMPLIANCE NOV 08 2019 Permit Number

STRUCTURAL FRAMING PLAN - LEVEL 4

s2.03

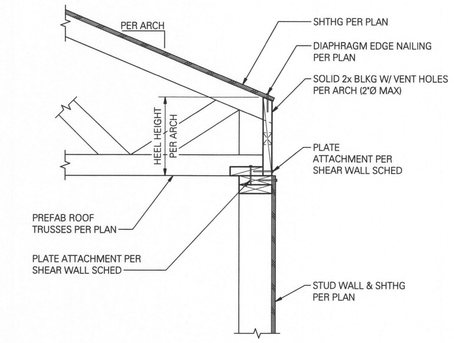

NOTE:
CONNECT EACH TRUSS TO TOP PLATES WITH H1 (NOT SHOWN FOR CLARITY).

1 EXTERIOR WALL PERPENDICULAR TO ROOF TRUSSES
SCALE: 1" = 1'-0" (06065)

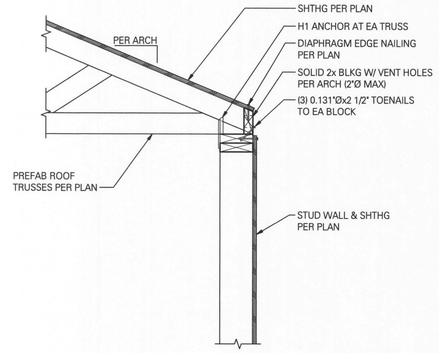

2 EXTERIOR WALL PERPENDICULAR TO ROOF TRUSSES
SCALE: 1" = 1'-0" (06065A)

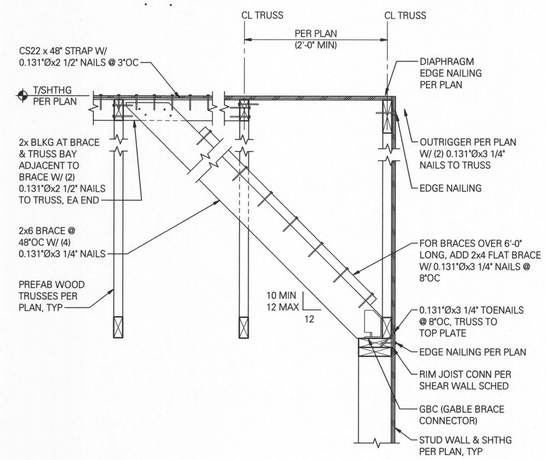

3 EXTERIOR WALL PARALLEL TO ROOF TRUSSES
SCALE: 1" = 1'-0" (06064)

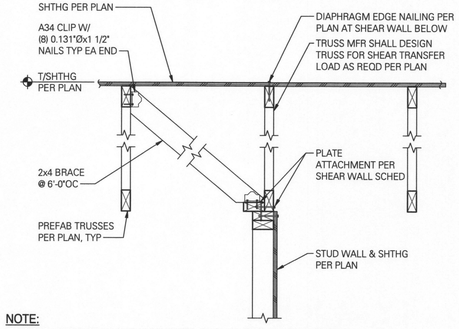

NOTE:
IF NO SHEAR TRANSFER LOAD IS INDICATED ON PLAN, TRUSS MANUFACTURER SHALL PROVIDE TRUSS WITH VERTICALS @ 24"OC MAXIMUM WITH SHEATHING AND NAILING TO MATCH SHEAR WALL WHERE INDICATED BELOW. COORDINATE VENTING REQUIREMENTS WITH ARCHITECT AND STRUCTURAL ENGINEER. BLOCK PANEL EDGES PER SHEAR WALL SCHEDULE AS REQUIRED.

4 INTERIOR WALL PARALLEL TO ROOF TRUSSES
SCALE: 1" = 1'-0" (06074)

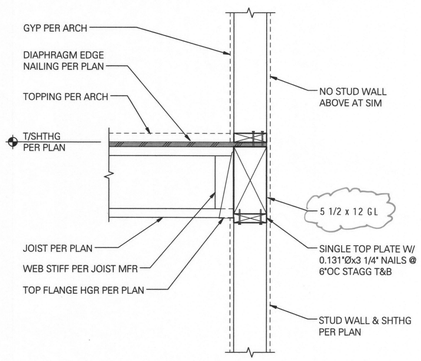

5 RATED WALL PERPENDICULAR TO FLOOR JOISTS
SCALE: 1" = 1'-0" (06001)

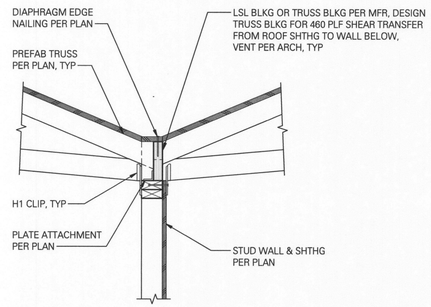

6 ROOF TRUSSES AT INTERIOR WALL
SCALE: 1" = 1'-0" (06077)

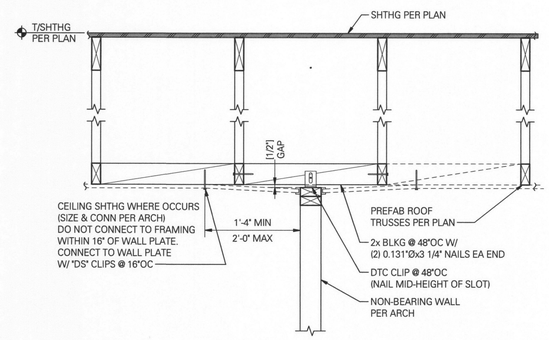

OPTION - 1

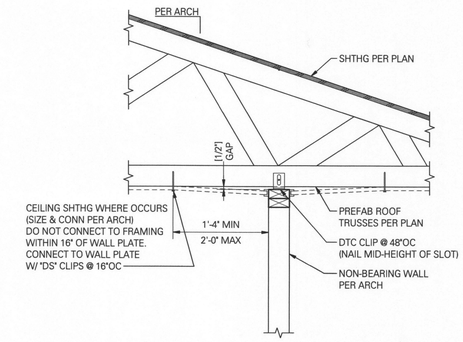

OPTION - 1

HORIZONTAL STRAP FASTENER SCHEDULE [4] STRAP NAILED TO TOP OF JOISTS/BEAMS (DF, PSL [3], LSL [3], LVL [3])				
STRAP	FASTENERS [1]		END LENGTH	CAPACITY
	STRAP ENDS [2]	BALANCE		
CMST12	(86) 0.131"Øx2 1/2" NAILS IN (2) ROWS @ 3 1/2"OC	(2) ROWS OF 0.131"Øx 2 1/2" NAILS @ 7"OC	39"	7.6k
CMST14	(66) 0.131"Øx2 1/2" NAILS IN (2) ROWS @ 3 1/2"OC	(2) ROWS OF 0.131"Øx 2 1/2" NAILS @ 7"OC	30"	5.4k
CS14	(30) 0.131"Øx2 1/2" NAILS IN (2) ROWS @ 4 1/8"OC	(2) ROWS OF 0.131"Øx 2 1/2" NAILS @ 8 1/4"OC	16"	2.5k
CS16	(22) 0.131"Øx2 1/2" NAILS IN (2) ROWS @ 4 1/8"OC	(2) ROWS OF 0.131"Øx 2 1/2" NAILS @ 8 1/4"OC	12"	1.7k

NOTES:

[1] ROWS SHALL BE 1/2" MINIMUM APART, STAGGERED NAILS.

[2] PLACE HALF OF THE REQUIRED NAILS AT EACH END OF STRAP.

[3] WEYERHAEUSER PRODUCTS. CONTACT ENGINEER-OF-RECORD IF A DIFFERENT MANUFACTURE IS USED.

[4] SCHEDULE NOT FOR USE WITH RESIDENTIAL I-JOISTS.

9 HORIZONTAL STRAP FASTNER SCHEDULE
SCALE: 1" = 1'-0" (01801)

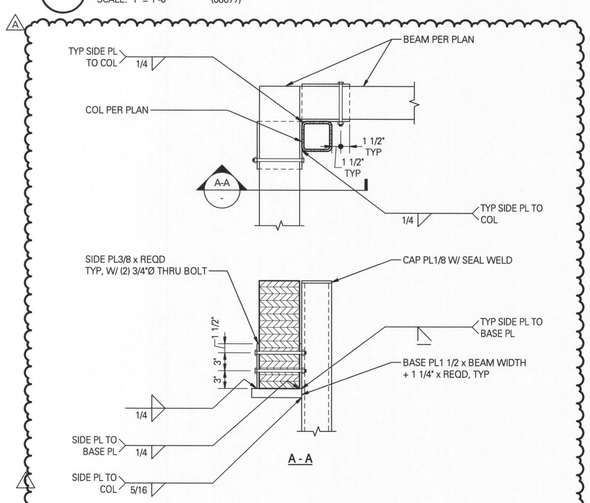

10 ECCENTRIC BEAM TO COLUMN
SCALE: 1" = 1'-0"

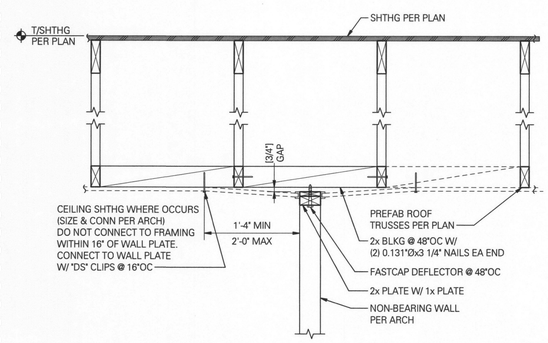

NOTE:
DOUBLE 2x TOP PLATES MAY BE USED PROVIDED FASTCAP DEFLECTOR MAX IS USED INSTEAD OF FAST CAP DEFLECTOR.

OPTION - 2

11 NON-STRUCTURAL PARTITION WALL PARALLEL TO ROOF FRAMING
SCALE: 1" = 1'-0" (06905B)

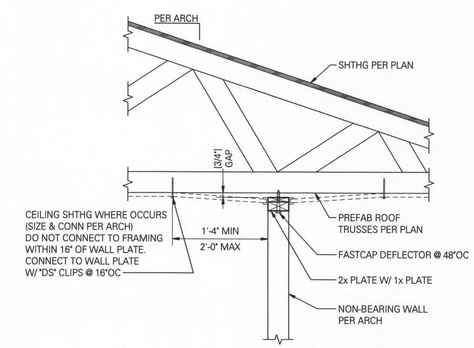

NOTE:
DOUBLE 2x TOP PLATES MAY BE USED PROVIDED FASTCAP DEFLECTOR MAX IS USED INSTEAD OF FAST CAP DEFLECTOR.

OPTION - 2

12 NON-STRUCTURAL PARTITION WALL PERPENDICULAR TO ROOF FRAMING
SCALE: 1" = 1'-0" (06905C)

W.PA
works progress architecture
811 SE Stark Street, Suite 210
Portland OR, 97214
(503) 234-2945
www.worksarchitecture.net

NE Killingsworth Apartments

5470 NE 16th Ave
Portland, OR 97211
DCI Job Number 18031-0050

STRUCTURAL REGISTERED PROFESSIONAL ENGINEER 74858PE OREGON MARCH 29, 2011 SHIRLEY CHALUPA
EXPIRES: 12-31-19

06.29.18

FOR PERMIT
These drawings are incomplete for submission to the jurisdiction having authority for permit. The Contractor shall not use these drawings for construction until Contractor receives written approval for use in construction by the jurisdiction having authority and DCI Engineers.

Permit Set

DCI ENGINEERS®
921 SW Washington Street, Suite 560
Portland, Oregon 97205
P: (503) 242-2448 www.dci-engineers.com
CIVIL / STRUCTURAL

SET ISSUE

	Permit Reissue
9/11/18	Revision 3
11/6/2019	Permit Rev 1

City of Portland REVIEWED FOR CODE COMPLIANCE NOV 08 2019 Permit Number

STRUCTURAL WOOD FRAMING DETAILS

s6.01