

## Exhibit 102

R/W # 8676-51  
CONNECTED CULLY, NE  
1N2E18CC 10400  
TEMPORARY CONSTRUCTION EASEMENT

### EXHIBIT A

A portion of that tract of land conveyed by deed to Yanke Killingsworth Property, LLC, recorded in Document No. 2018-108742, Multnomah County Deed Records, situated in the Southwest One-Quarter of Section 18, Township 1 North, Range 2 East of the Willamette Meridian, City of Portland, County of Multnomah, State of Oregon, being more particularly described as follows:

BEGINNING at the Southwest corner of said tract, also being a point on the North Right-of-Way line of N.E. Killingsworth Street, 40.00 feet from centerline, said point being the POINT OF BEGINNING;

Thence, along the West line of said tract, North  $01^{\circ}17'41''$  East, a distance of 5.00 feet;

Thence, parallel with said Right-of-Way line, South  $88^{\circ}05'19''$  East, a distance of 4.00 feet;

Thence, South  $01^{\circ}54'40''$  West, a distance of 5.00 feet to a point on the North Right-of-Way line of N.E. Killingsworth Street, hereon known as Point "A";

Thence, along said Right-of-Way line, North  $88^{\circ}05'19''$  West, a distance of 3.95 feet to the POINT OF BEGINNING.

Containing 20 square feet.

TOGETHER WITH:

COMMENCING at said Point "A", also being a point on the North Right-of-Way line of N.E. Killingsworth Street, 40.00 feet from centerline;

Thence, along said Right-of-Way line, South  $88^{\circ}05'19''$  East, a distance of 40.70 feet to the TRUE POINT OF BEGINNING;

Thence, North  $01^{\circ}54'41''$  East, a distance of 5.00 feet;

Thence, parallel with said Right-of-Way line South  $88^{\circ}05'19''$  East, a distance of 5.95 feet, to the East line of said tract;

Thence, along said East line, South  $01^{\circ}23'17''$  West, a distance of 5.00 feet to a point on the North Right-of-Way of N.E. Killingsworth Street;

Thence, along said Right-of-Way line, North  $88^{\circ}05'19''$  West, a distance of 6.00 feet to the TRUE POINT OF BEGINNING.

Containing 30 square feet.

Containing 50 total square feet.

Project 40460  
June 21, 2019

REGISTERED  
PROFESSIONAL  
LAND SURVEYOR

*Chris Brown*

OREGON  
MAY 26, 2015  
CHRISTOPHER A. BROWN  
87332PLS

EXPIRES 12-31-2019

# Exhibit 103

## EXHIBIT B

R/W # 8676-51  
CONNECTED CULLY, NE  
1N2E18CC TAX LOT 10400

TEMPORARY  
CONSTRUCTION  
EASEMENT  
50 TOTAL SQ. FT.

DOCUMENT NO. 2018-108742

4605-4609 NE KILLINGSWORTH ST

SCALE: 1" = 20'

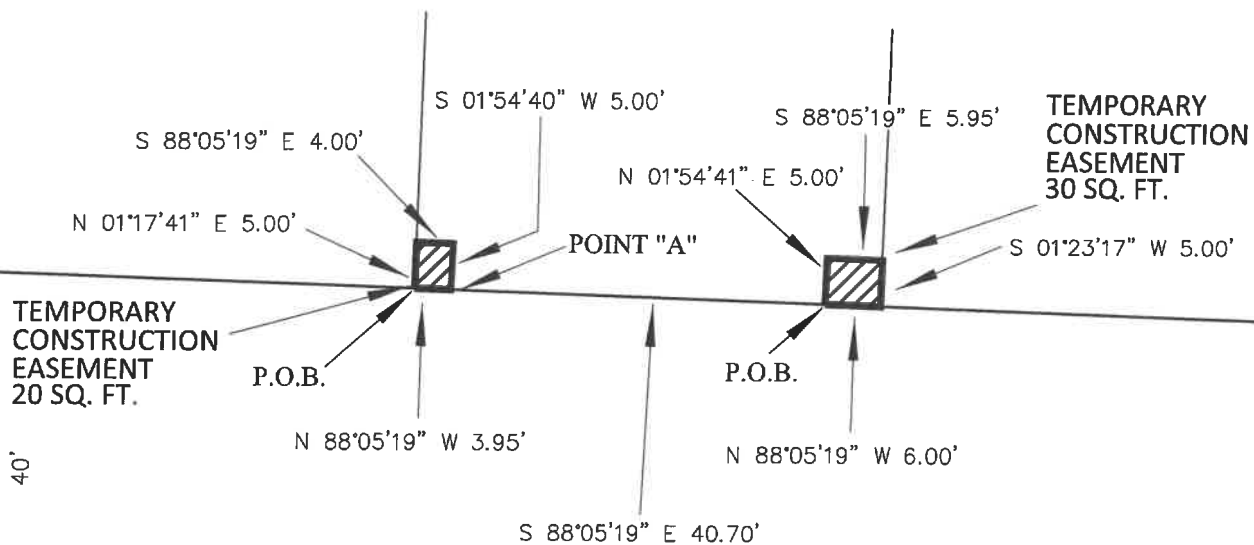

**PBOT**  
PORTLAND BUREAU OF TRANSPORTATION

SURVEY DEPARTMENT,  
1120 SW 5TH AVE., SUITE 800  
PORTLAND, OREGON 97204  
PHONE 503-823-7150

PROJECT # 40460  
JUNE 21, 2019

# Exhibit 104

R/W # 8676-52  
CONNECTED CULLY, NE  
1N2E18CD 7600  
TEMPORARY CONSTRUCTION EASEMENT

## EXHIBIT A

A portion of that tract of land conveyed by deed to Ten Bridges LLC, recorded in Document No. 2017-020050, Multnomah County Deed Records, situated in the Southwest One-Quarter of Section 18, Township 1 North, Range 2 East of the Willamette Meridian, City of Portland, County of Multnomah, State of Oregon, being more particularly described as follows:

BEGINNING at the Southwest corner of said tract, also being a point on the North Right-of-Way line of N.E. Killingsworth Street, 40.00 feet from centerline;

Thence, along the West line of said tract, North 01°31'27" East, a distance of 5.00 feet;

Thence, parallel with said Right-of-Way line, South 88°05'19" East, a distance of 20.08 feet;

Thence, South 01°54'45" West, a distance of 5.00 feet, to the North Right-of-Way of N.E. Killingsworth Street;

Thence, along said Right-of-Way line, North 88°05'19" West, a distance of 20.05 feet to the West line of said tract, also being the POINT OF BEGINNING.

Containing 100 square feet.

Project 40460  
June 21, 2019

REGISTERED  
PROFESSIONAL  
LAND SURVEYOR

*Chris Brown*

OREGON  
MAY 26, 2015  
CHRISTOPHER A. BROWN  
87332PLS

EXPIRES 12-31-2019

EXHIBIT B

R/W # 8676-52  
CONNECTED CULLY, NE  
1N2E18CD TAX LOT 7600

DOCUMENT NO. 2017-020050

4703 NE KILLINGSWORTH ST

SCALE: 1" = 20'

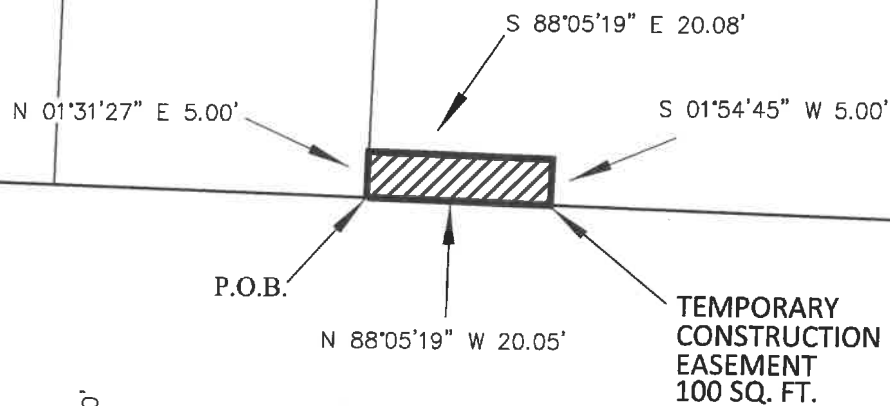

**PBOT**  
PORTLAND BUREAU OF TRANSPORTATION

SURVEY DEPARTMENT,  
1120 SW 5TH AVE., SUITE 800  
PORTLAND, OREGON 97204  
PHONE 503-823-7150

PROJECT # 40460  
JUNE 21, 2019

# Exhibit 106

R/W # 8676-53  
CONNECTED CULLY, NE  
1N2E18CD 5502  
TEMPORARY CONSTRUCTION EASEMENT

## EXHIBIT A

A portion of that tract of land conveyed by deed to Robert J. Seemann, recorded in Document No. 2016-028682, Multnomah County Deed Records, situated in the Southwest One-Quarter of Section 18, Township 1 North, Range 2 East of the Willamette Meridian, City of Portland, County of Multnomah, State of Oregon, being more particularly described as follows:

BEGINNING at the Southeast corner of said tract, also being a point on the North Right-of-Way line of N.E. Killingsworth Street, 40.00 feet from centerline;

Thence, along said Right-of-Way line, North 88°05'19" West, a distance of 30.25 feet;

Thence, North 01°54'41" East, a distance of 10.00 feet;

Thence, parallel with said Right-of-Way line, South 88°05'19" East, a distance of 30.17 feet, to the East line of said tract;

Thence, along said East line, South 01°27'44" West, a distance of 10.00 feet to the POINT OF BEGINNING.

Containing 302 square feet.

Project 40460  
June 21, 2019

REGISTERED  
PROFESSIONAL  
LAND SURVEYOR

*Chris Brown*

OREGON  
MAY 26, 2015  
CHRISTOPHER A. BROWN  
87332PLS

EXPIRES 12-31-2019

EXHIBIT B

R/W # 8676-53  
CONNECTED CULLY, NE  
1N2E18CD TAX LOT 5502

DOCUMENT NO. 2016-028682  
4901-4905 NE KILLINGSWORTH ST

TEMPORARY  
CONSTRUCTION  
EASEMENT  
302 SQ. FT.

SCALE: 1" = 20'

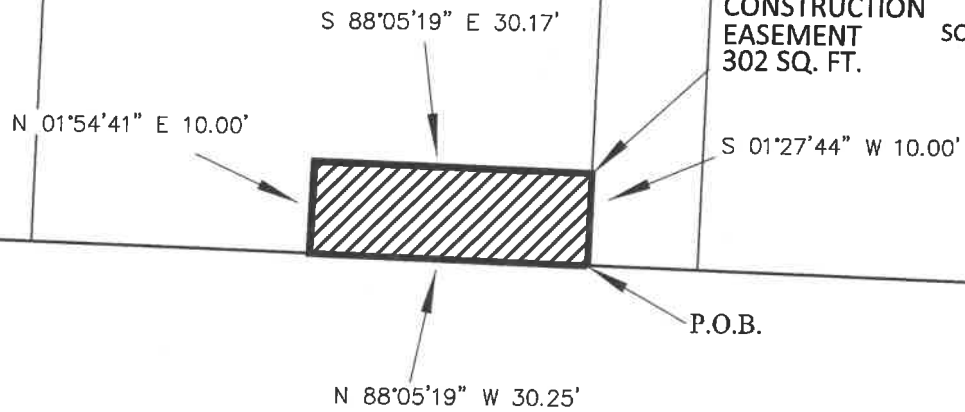

N.E. KILLINGSWORTH ST.

N.E. 49TH AVE.

**PBOT**  
PORTLAND BUREAU OF TRANSPORTATION

SURVEY DEPARTMENT,  
1120 SW 5TH AVE., SUITE 800  
PORTLAND, OREGON 97204  
PHONE 503-823-7150

PROJECT # 40460  
JUNE 21, 2019

# Exhibit 108

R/W # 8676-54  
CONNECTED CULLY, NE  
1N2E18CD 4700  
TEMPORARY CONSTRUCTION EASEMENT

## EXHIBIT A

A portion of that tract of land conveyed by deed to Byron Wagar and Julie Wagar, recorded in Document No. 2009-090879, Multnomah County Deed Records, situated in the Southwest One-Quarter of Section 18, Township 1 North, Range 2 East of the Willamette Meridian, City of Portland, County of Multnomah, State of Oregon, being more particularly described as follows:

BEGINNING at the Southeast corner of said tract, also being the intersection of the North Right-of-Way line of N.E. Killingsworth Street, 40.00 feet from centerline and the West Right-of-Way line of N.E. 50<sup>th</sup> Avenue, 25.00 feet in width;

Thence, along said North Right-of-Way line, North 88°05'19" West, a distance of 59.54 feet, to the West line of said tract;

Thence, along said West line, North 01°27'44" East, a distance of 2.00 feet;

Thence, parallel with said Right-of-Way line, South 88°05'19" East, a distance of 59.54 feet, to the East line of said tract, also being the West Right-of-Way line of N.E. 50<sup>th</sup> Avenue;

Thence, along said West Right-of-Way line, South 01°25'41" West, a distance of 2.00 feet to the North Right-of-Way line of N.E. Killingsworth Street, also being the POINT OF BEGINNING.

Containing 119 square feet

Project 40460  
June 21, 2019



*Chris Brown*



EXPIRES 12-31-2019



EXHIBIT B

R/W # 8676-54  
CONNECTED CULLY, NE  
1N2E18CD TAX LOT 4700

DOCUMENT NO. 2009-090879  
4921 NE KILLINGSWORTH ST

TEMPORARY  
CONSTRUCTION  
EASEMENT  
119 SQ. FT.

N.E. 50TH AVE.

SCALE: 1" = 20'

N 01°27'44" E 2.00'

S 88°05'19" E 59.54'

25'

S 01°25'41" W 2.00'

P.O.B.

N 88°05'19" W 59.54'

40'

N.E. KILLINGSWORTH ST.

40'

**PBOT**  
PORTLAND BUREAU OF TRANSPORTATION

SURVEY DEPARTMENT,  
1120 SW 5TH AVE., SUITE 800  
PORTLAND, OREGON 97204  
PHONE 503-823-7150

PROJECT # 40460  
JUNE 21, 2019

# Exhibit 110

R/W # 8676-55  
CONNECTED CULLY, NE  
1N2E18DC 7600  
TEMPERORY CONSTRUCTION EASEMENT

## EXHIBIT A

A portion of that tract of land conveyed by deed to The Housing Authority of Portland, Oregon, recorded on June 26<sup>th</sup>, 1974, in Book 993, Page 1260, Multnomah County Deed Records, situated in the Southwest One-Quarter of Section 18, Township 1 North, Range 2 East of the Willamette Meridian, City of Portland, County of Multnomah, State of Oregon, being more particularly described as follows:

COMMENCING at the Southeast corner of said tract, also being a point on the North Right-of-Way line of N.E. Killingsworth Street, 40.00 feet from centerline;

Thence, along said Right-of-Way line, North 88°29'37" West, a distance of 143.12 feet to the TRUE POINT OF BEGINNING;

Thence, continuing Westerly along said Right-of-Way line, a distance of 20.00 feet to a point hereon known as Point "A";

Thence, North 01°30'23" East, a distance of 13.00 feet;

Thence, parallel with said Right-of-Way line, South 88°29'37" East, a distance of 20.00 feet;

Thence, South 01°30'23" West, a distance of 13.00 feet to the TRUE POINT OF BEGINNING.

Containing 260 square feet.

TOGETHER WITH:

COMMENCING at said Point "A";

Thence, along said Right-of-Way line, North 88°29'37" West, a distance of 14.91 feet to the TRUE POINT OF BEGINNING;

Thence, continuing Westerly along said Right-of-Way line, a distance of 15.01 feet;

Thence, North 01°30'23" East, a distance of 3.00 feet;

Thence, parallel with said Right-of-Way line, South 88°29'37" East, a distance of 15.00 feet;

Thence, South 01°24'18" West, a distance of 3.00 feet to the TRUE POINT OF BEGINNING.

Containing 45 square feet.

Containing 305 total square feet.

Project 40460  
June 21, 2019



*Chris Brown*



EXPIRES 12-31-2019

EXHIBIT B

R/W # 8676-55  
CONNECTED CULLY, NE  
1N2E18DC TAX LOT 7600

5241-5327 NE KILLINGSWORTH ST

BOOK 993, PAGE 1260

June 26, 1974

TEMPORARY  
CONSTRUCTION  
EASEMENT  
305 TOTAL SQ. FT.

SCALE: 1" = 40'

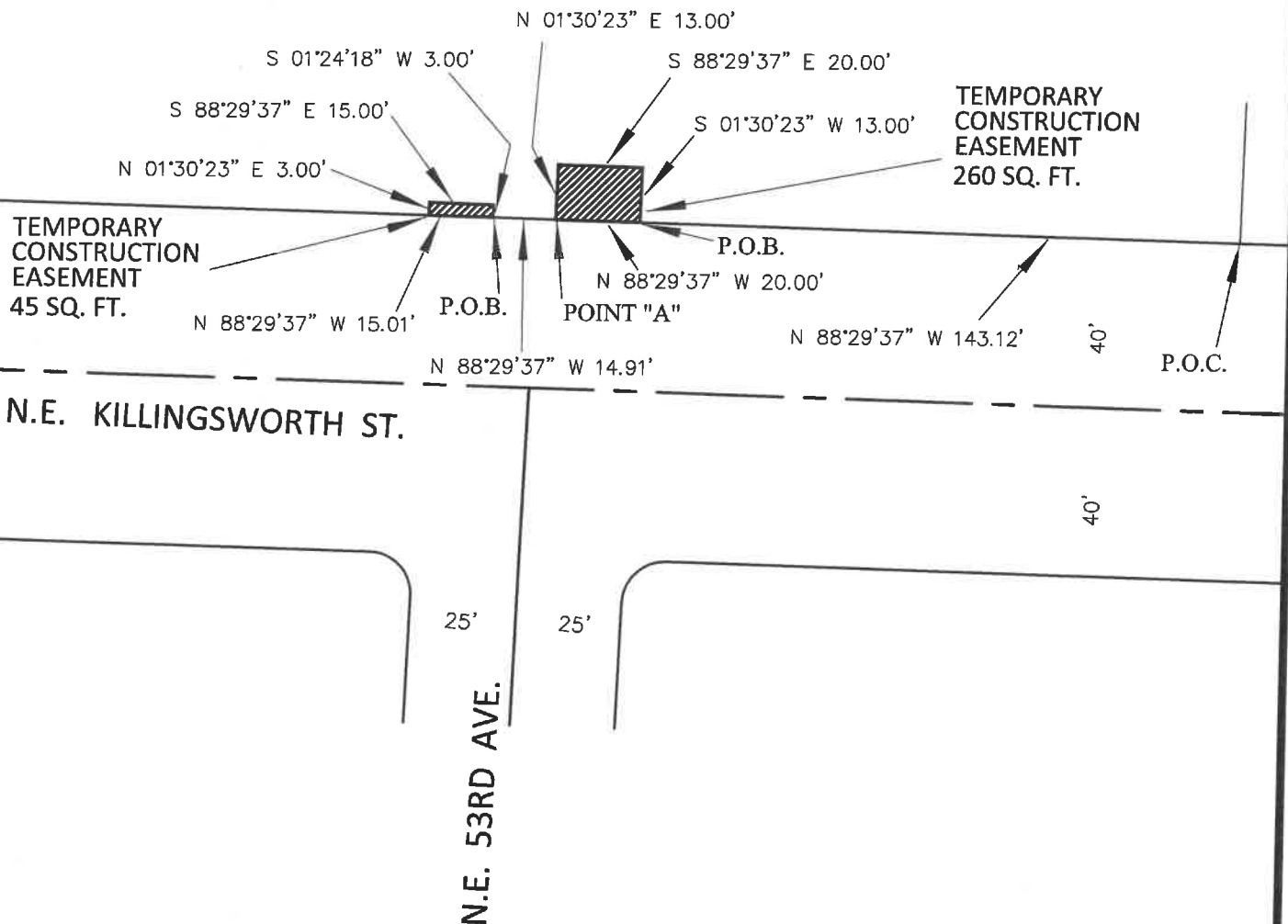

**PBOT**  
PORTLAND BUREAU OF TRANSPORTATION

SURVEY DEPARTMENT,  
1120 SW 5TH AVE., SUITE 800  
PORTLAND, OREGON 97204  
PHONE 503-823-7150

PROJECT # 40460  
JUNE 21, 2019

# Exhibit 112

R/W # 8676-56  
CONNECTED CULLY, NE  
1N2E18DC 7300  
TEMPERORY CONSTRUCTION EASEMENT

## EXHIBIT A

A portion of that tract of land conveyed by deed to Michael Shapiro, recorded in Document Number 2015-004639, Multnomah County Deed Records, situated in the Southwest One-Quarter of Section 18, Township 1 North, Range 2 East of the Willamette Meridian, City of Portland, County of Multnomah, State of Oregon, being more particularly described as follows:

COMMENCING at the Southwest corner of said tract, also being a point on the North Right-of-Way line of N.E. Killingsworth Street, 40.00 feet from centerline;

Thence, along said Right-of-Way line, South 88°29'34" East, a distance of 2.96 feet to the TRUE POINT OF BEGINNING;

Thence, North 01°30'26" East, a distance of 3.00 feet;

Thence, parallel with said Right-of-Way line, South 88°29'34" East, a distance of 18.77 feet;

Thence, South 01°30'26" West, a distance of 3.00 feet, to the North Right-of-Way line of N.E. Killingsworth Street, also to a point hereon known as Point "A";

Thence, along said Right-of-Way line, North 88°29'34" West, a distance of 18.77 feet to the TRUE POINT OF BEGINNING.

Containing 56 square feet.

TOGETHER WITH:

COMMENCING at said Point "A";

Thence, along said Right-of-Way line, South 88°29'34" East, a distance of 13.01 feet to the TRUE POINT OF BEGINNING;

Thence, North 01°30'26" East, a distance of 5.00 feet;

Thence, parallel with said Right-of-Way line, South 88°29'34" East, a distance of 30.00 feet;

Thence, South 01°30'26" West, a distance of 5.00 feet, to the North Right-of-Way line of N.E. Killingsworth Street;

Thence, along said Right-of-Way line, North 88°29'34" West, a distance of 30.00 feet to the TRUE POINT OF BEGINNING.

Containing 150 square feet.

Containing 206 total square feet.

Project 40460  
June 21, 2019



*Chris Brown*



EXPIRES 12-31-2019

## EXHIBIT B

## Exhibit

R/W # 8676-56  
 CONNECTED CULLY, NE  
 1N2E18DC TAX LOT 7300

DOCUMENT NO. 2015-004639

5421-5427 NE KILLINGSWORTH ST

TEMPORARY  
 CONSTRUCTION  
 EASEMENT  
 206 TOTAL SQ. FT.

SCALE: 1" = 20'

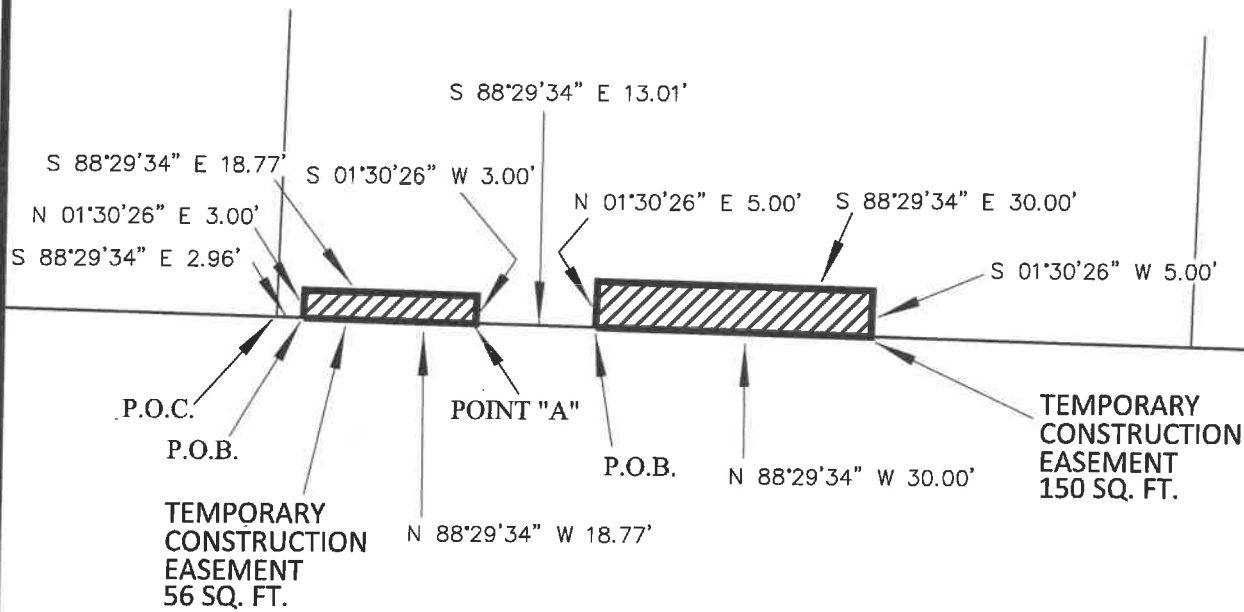

N.E. KILLINGSWORTH ST.

N.E. 54TH AVE.

**PBOT**  
 PORTLAND BUREAU OF TRANSPORTATION

SURVEY DEPARTMENT,  
 1120 SW 5TH AVE., SUITE 800  
 PORTLAND, OREGON 97204  
 PHONE 503-823-7150

PROJECT # 40460  
 JUNE 21, 2019

# Exhibit 114

R/W # 8676-57  
CONNECTED CULLY, NE  
1N2E18DC 7000  
TEMPORARY CONSTRUCTION EASEMENT

## EXHIBIT A

A portion of that tract of land conveyed by deed to Kadidja Ahmed Aboubaker, recorded in Document No. 2008-123580, Multnomah County Deed Records, situated in the Southwest One-Quarter of Section 18, Township 1 North, Range 2 East of the Willamette Meridian, City of Portland, County of Multnomah, State of Oregon, being more particularly described as follows:

BEGINNING at the Southeast corner of said tract, also being the intersection of the North Right-of-Way line of N.E. Killingsworth Street, 40.00 feet from centerline and the West Right-of-Way line of N.E. 55<sup>th</sup> Avenue, 25.00 feet from centerline;

Thence, along said North Right-of-Way line, North 88°29'34" West, a distance of 20.00 feet;

Thence, North 01°30'26" East, a distance of 3.00 feet;

Thence, parallel with said North Right-of-Way line, South 88°29'34" East, a distance of 20.00 feet, to the East line of said tract, also being the West Right-of-Way line of N.E. 55<sup>th</sup> Avenue;

Thence, along said East Right-of-Way line, South 01°30'26" West, a distance of 3.00 feet to the POINT OF BEGINNING.

Containing 60 square feet.

Project 40460  
June 21, 2019



*Chris Brown*



EXPIRES 12-31-2019



EXHIBIT B

R/W # 8676-57  
CONNECTED CULLY, NE  
1N2E18DC TAX LOT 7000

DOCUMENT NO. 2008-123580

5511 NE 55th AVE.

SCALE: 1" = 20'

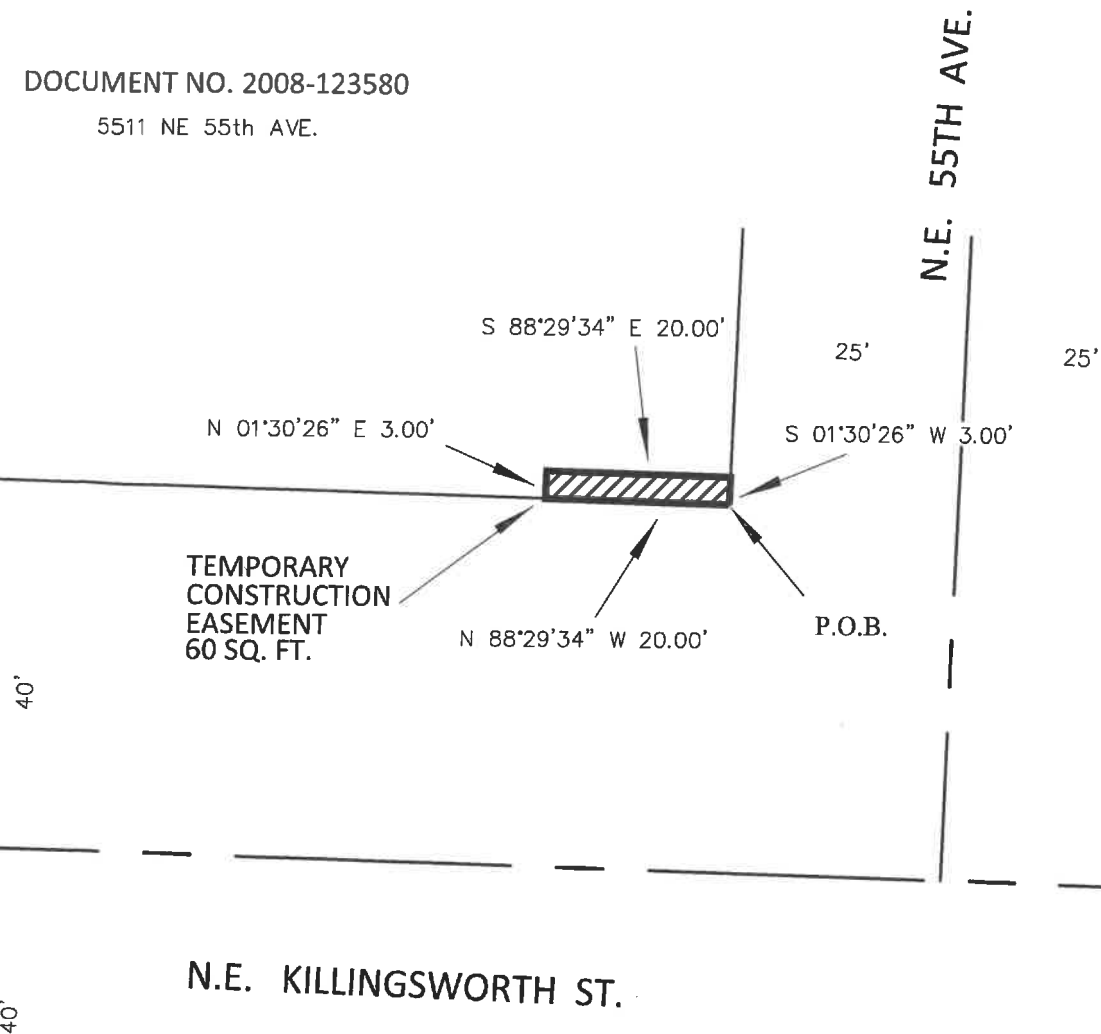

**PBOT**  
PORTLAND BUREAU OF TRANSPORTATION

SURVEY DEPARTMENT,  
1120 SW 5TH AVE., SUITE 800  
PORTLAND, OREGON 97204  
PHONE 503-823-7150

PROJECT # 40460  
JUNE 21, 2019

# Exhibit 116

R/W # 8676-58  
CONNECTED CULLY, N.E.  
1N2E19BA 15200  
TEMPORARY CONSTRUCTION EASEMENT

## EXHIBIT A

A portion of that tract of land conveyed by deed to Johnny James Moore and Yvonne L. Moore, recorded on August 26<sup>th</sup>, 1988 in Book 2132, Page 809, Multnomah County Deed Records, situated in the Northwest One-Quarter of Section 19, Township 1 North, Range 2 East of the Willamette Meridian, City of Portland, County of Multnomah, State of Oregon, being more particularly described as follows:

BEGINNING at the Northeast corner of said tract, also being a point on the South Right-of-Way line of N.E. Killingsworth Street, 40.00 feet from centerline;

Thence, along the East line of said tract, South 02°14'59" West, a distance of 3.00 feet;

Thence, parallel with said Right-of-Way line, North 88°05'19" West, a distance of 3.78 feet;

Thence, North 01°54'41" East, a distance of 3.00 feet to a point on the South Right-of-Way line of N.E. Killingsworth Street;

Thence, along said Right-of-Way line, South 88°05'19" East, a distance of 3.79 feet to the East line of said tract, also being the POINT OF BEGINNING.

Containing 11 square feet

Project 40460  
June 21, 2019



*Chris Brown*



EXPIRES 12-31-2019

EXHIBIT B

R/W # 8676-58  
CONNECTED CULLY, NE  
1N2E19BA TAX LOT 15200

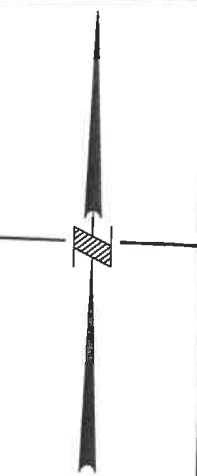

SCALE: 1" = 20'

N.E. KILLINGSWORTH ST.

40'

40'

S 88°05'19" E 3.79'

P.O.B.

N 01°54'41" E 3.00'

TEMPORARY  
CONSTRUCTION  
EASEMENT  
11 SQ. FT.

S 02°14'59" W 3.00'

N 88°05'19" W 3.78'

30'

N.E. 48TH AVE.

BOOK 2132, PAGE 809

August 26, 1988

4724 NE KILLINGSWORTH ST

**PBOT**  
PORTLAND BUREAU OF TRANSPORTATION

SURVEY DEPARTMENT,  
1120 SW 5TH AVE., SUITE 800  
PORTLAND, OREGON 97204  
PHONE 503-823-7150

PROJECT # 40460  
JUNE 21, 2019

# Exhibit 118

R/W # 8676-59  
CONNECTED CULLY, N.E.  
1N2E19BA 15300  
TEMPORARY CONSTRUCTION EASEMENT

## EXHIBIT A

A portion of that tract of land conveyed by deed to Matthew Burlingame and Celeste Leiphram, recorded in Document Number 2016-051615, Multnomah County Deed Records, situated in the Northwest One-Quarter of Section 19, Township 1 North, Range 2 East of the Willamette Meridian, City of Portland, County of Multnomah, State of Oregon, being more particularly described as follows:

BEGINNING at the Northwest corner of said tract, also being a point on the South Right-of-Way line of N.E. Killingsworth Street, 40.00 feet from centerline;

Thence, along said Right-of-Way line, South 88°05'19" East, a distance of 17.21 feet;

Thence, South 01°54'41" West, a distance of 3.00 feet;

Thence, parallel with said Right-of-Way line, North 88°05'19" West, a distance of 17.23 feet;

Thence, along the West line of said tract, North 02°14'59" East, a distance of 3.00 feet to a point on the South Right-of-Way line of N.E. Killingsworth Street, also being the POINT OF BEGINNING.

Containing 52 square feet

Project 40460  
June 21, 2019



*Chris Brown*



EXPIRES 12-31-2019

EXHIBIT B

R/W # 8676-59  
CONNECTED CULLY, NE  
1N2E19BA TAX LOT 15300

SCALE: 1" = 20'

N.E. KILLINGSWORTH ST.

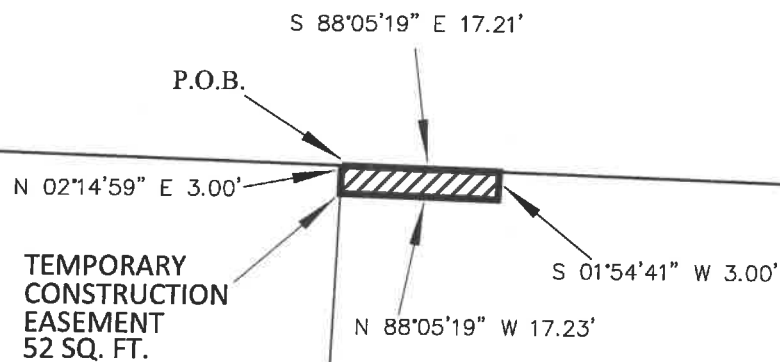

DOCUMENT NO. 2016-051615

4736 NE KILLINGSWORTH ST

N.E. 48TH AVE.

**PBOT**  
PORTLAND BUREAU OF TRANSPORTATION

SURVEY DEPARTMENT,  
1120 SW 5TH AVE., SUITE 800  
PORTLAND, OREGON 97204  
PHONE 503-823-7150

PROJECT # 40460  
JUNE 21, 2019

# Exhibit 120

R/W # 8676-60  
CONNECTED CULLY, N.E.  
1N2E19BA 1100  
TEMPORARY CONSTRUCTION EASEMENT

## EXHIBIT A

A portion of that tract of land conveyed by deed to Greg A. Kosher and Sheri L. Kosher, recorded in Document Number 2002-086982, Multnomah County Deed Records, situated in the Northwest One-Quarter of Section 19, Township 1 North, Range 2 East of the Willamette Meridian, City of Portland, County of Multnomah, State of Oregon, being more particularly described as follows:

COMMENCING at the Northeast corner of said tract, also being a point on the South Right-of-Way line of N.E. Killingsworth Street, 40.00 feet from centerline;

Thence, along said Right-of-Way line, North 88°05'19" West, a distance of 7.78 feet to the TRUE POINT OF BEGINNING;

Thence, South 01°54'41" West, a distance of 3.00 feet;

Thence, parallel with said Right-of-Way line, North 88°05'19" West, a distance of 26.00 feet;

Thence, North 01°54'41" East, a distance of 3.00 feet to a point on the South Right-of-Way line of N.E. Killingsworth Street;

Thence, along said Right-of-Way line, South 88°05'19" East, a distance of 26.00 feet to the TRUE POINT OF BEGINNING.

Containing 78 square feet

Project 40460  
June 21, 2019



*Chris Brown*



EXPIRES 12-31-2019

## EXHIBIT B

R/W # 8676-60  
CONNECTED CULLY, NE  
1N2E19BA TAX LOT 1100

N.E. KILLINGSWORTH ST.

40'

SCALE: 1" = 20'

40'

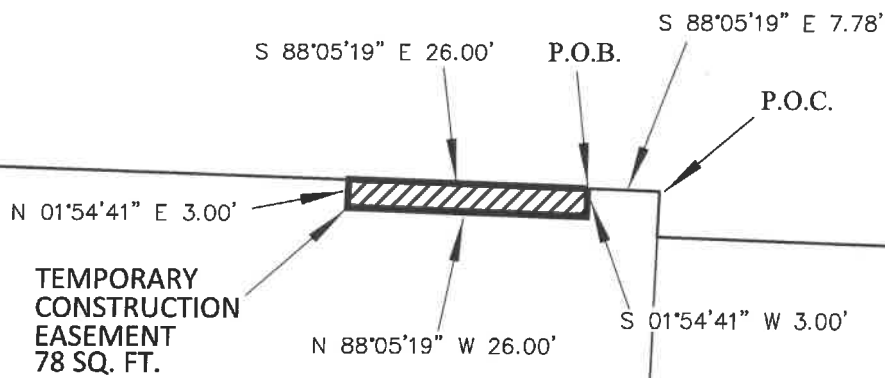

DOCUMENT NO. 2002-086982

5440-5444 NE 49th AVE

**PBOT**  
PORTLAND BUREAU OF TRANSPORTATION

SURVEY DEPARTMENT,  
1120 SW 5TH AVE., SUITE 800  
PORTLAND, OREGON 97204  
PHONE 503-823-7150

PROJECT # 40460  
JUNE 21, 2019

# Exhibit 122

R/W # 8676-61  
CONNECTED CULLY, N.E.  
1N2E19BA 800  
TEMPORARY CONSTRUCTION EASEMENT

## EXHIBIT A

A portion of that tract of land conveyed by deed to Charles A. Tureaud, recorded on July 27, 1987, in Book 2027, Page 1924, Multnomah County Deed Records, situated in the Northwest One-Quarter of Section 19, Township 1 North, Range 2 East of the Willamette Meridian, City of Portland, County of Multnomah, State of Oregon, being more particularly described as follows:

BEGINNING at the Northwest corner of said tract, also being a point on the South Right-of-Way line of N.E. Killingsworth Street, 40.00 feet from centerline;

Thence, along said Right-of-Way line, South 88°05'19" East, a distance of 35.00 feet;

Thence, South 01°54'41" West, a distance of 6.50 feet;

Thence, parallel with said Right-of-Way line, North 88°05'19" West, a distance of 35.01 feet to the West line of said tract;

Thence, along said West line, North 01°59'31" East, a distance of 6.50 feet to a point on the South Right-of-Way line of N.E. Killingsworth Street, also being the POINT OF BEGINNING.

Containing 228 square feet

Project 40460  
June 21, 2019



*Chris Brown*



EXPIRES 12-31-2019



## EXHIBIT B

R/W # 8676-61  
CONNECTED CULLY, NE  
1N2E19BA TAX LOT 800

N.E. KILLINGSWORTH ST.

SCALE: 1" = 20'

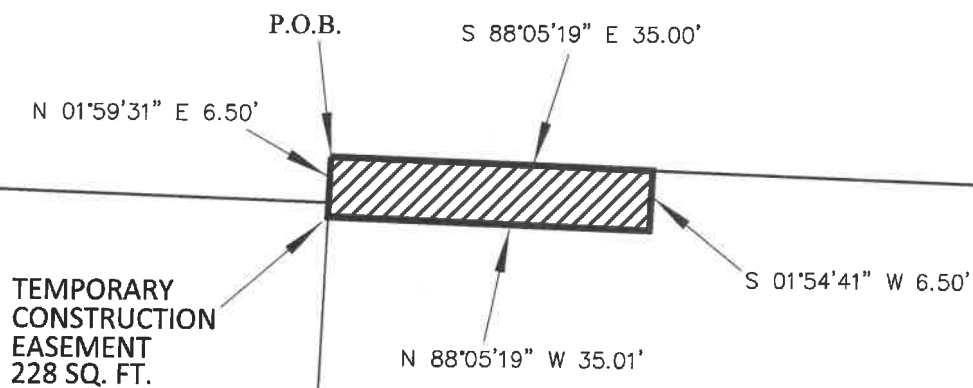

BOOK 2027, PAGE 1924  
July 27, 1987

5044 NE KILLINGSWORTH ST

**PBOT**  
PORTLAND BUREAU OF TRANSPORTATION

SURVEY DEPARTMENT,  
1120 SW 5TH AVE., SUITE 800  
PORTLAND, OREGON 97204  
PHONE 503-823-7150

PROJECT # 40460  
JUNE 21, 2019

# Exhibit 124

R/W # 8676-62  
CONNECTED CULLY, NE  
1N2E20BB 400  
TEMPORARY CONSTRUCTION EASEMENT

## EXHIBIT A

A portion of that tract of land conveyed by deed to Joseph A. Medlin, in Document Number 2013-077526, Multnomah County Deed Records, situated in the Northwest One-Quarter of Section 20, Township 1 North, Range 2 East of the Willamette Meridian, City of Portland, County of Multnomah, State of Oregon, being more particularly described as follows:

BEGINNING at the Northwest corner of said tract, also being a point on the South Right-of-Way line of N.E. Killingsworth Street, 40.00 feet from centerline;

Thence, along said Right-of-Way line, South 88°05'18" East a distance of 6.02 feet;

Thence, South 01°54'42" West, a distance of 5.00 feet;

Thence, parallel with said Right-of-Way line, North 88°05'18" West, a distance of 6.00 feet, to the West line of said tract;

Thence, along said West line, North 01°41'27" East, a distance of 5.00 feet to the South Right-of-Way line of N.E. Killingsworth Street, also being the POINT OF BEGINNING.

Containing 30 square feet.

Project 40460  
June 21, 2019



*Chris Brown*



EXPIRES 12-31-2019

# Exhibit 125

## EXHIBIT B

R/W # 8676-62  
CONNECTED CULLY, NE  
1N2E20BB TAX LOT 400

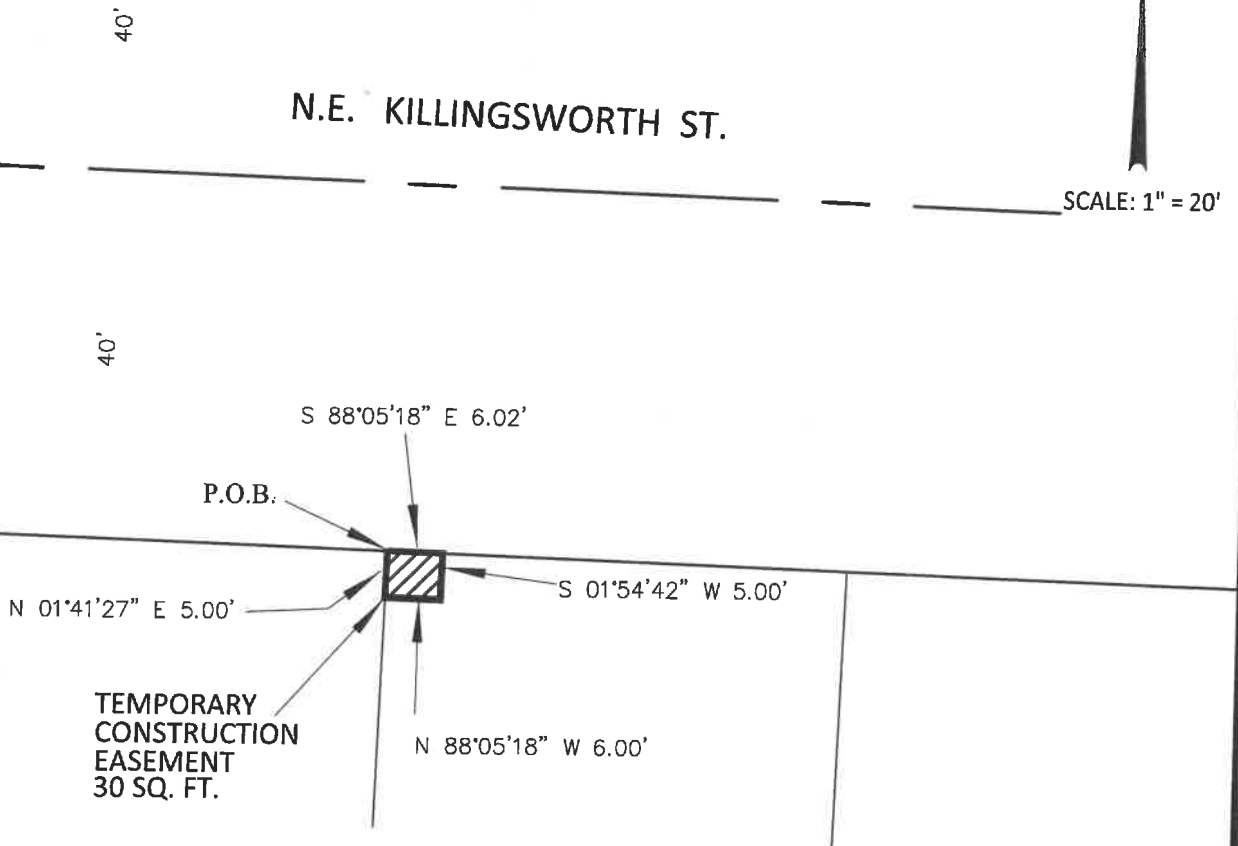

DOCUMENT NO. 2013-077526

6554-6556 NE KILLINGSWORTH ST.

**PBOT**  
PORTLAND BUREAU OF TRANSPORTATION

SURVEY DEPARTMENT,  
1120 SW 5TH AVE., SUITE 800  
PORTLAND, OREGON 97204  
PHONE 503-823-7150

PROJECT # 40460  
JUNE 21, 2019

# Exhibit 126

## EXHIBIT A

**CONNECTED CULLY, N.E.  
N.E. PRESCOTT STREET  
R/W # 8676 - 63  
TEMPORARY CONSTRUCTION EASEMENT  
1N2E19BD TAX LOT 12700**

A portion of that tract of land conveyed to, Joseph Leitch and Pamela Leitch by deed, recorded in Document Number 2010-149100, Multnomah County Deed Records, situated in the Northwest one-quarter of Section 19, Township 1 North, Range 2 East, of the Willamette Meridian in the City of Portland, County of Multnomah and State of Oregon, more particularly described as follows:

BEGINNING at the Southeast corner of said tract, also being a point on the North Right of Way line of N.E. Prescott Street, 60.00 feet in width and on the East Right of Way line of N.E. 47<sup>th</sup> Avenue, 50.00 feet in width;

Thence, along said East Right of Way line, North 02°00'09" East, a distance of 2.00 feet;

Thence, leaving said Right of Way line, parallel to said North Right of Way line, South 88°06'51" East, a distance of 77.54 feet, to the East line of said tract;

Thence, along said East line, South 02°00'58" West, a distance of 2.00 feet, to said North Right of Way line;

Thence, along said Right of Way line, North 88°06'51" West, a distance of 77.56 feet to the POINT OF BEGINNING.

Containing 155 square feet.

Project No. 40460  
June 25, 2019

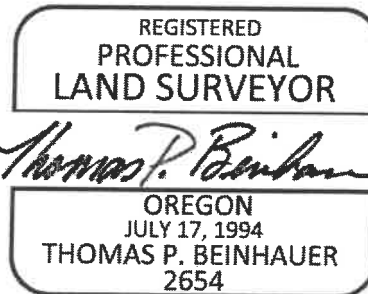

EXPIRES 12-31-2019

EXHIBIT B

R/W # 8676-63  
 CONNECTED CULLY, N.E.  
 1N2E19BD TAX LOT 12700

DOCUMENT NO.  
 2010-149100

SCALE: 1" = 20'

4510-4512 N.E. 47TH AVENUE

TEMPORARY  
 CONSTRUCTION  
 EASEMENT  
 155 SQ. FT.

S 88°06'51" E 77.54'

N 2°00'09" E 2.00'

P.O.B.

N 88°06'51" W 77.56'

S 2°00'58" W 2.00'

N.E. PRESCOTT ST.

**PBOT**  
 PORTLAND BUREAU OF TRANSPORTATION

SURVEY DEPARTMENT,  
 1120 SW 5TH AVE., SUITE 800  
 PORTLAND, OREGON 97204  
 PHONE 503-823-7150

JOB # 40460  
 JUNE 25, 2019

# Exhibit 128

## EXHIBIT A

**CONNECTED CULLY, N.E.  
N.E. PRESCOTT STREET  
R/W # 8676 - 64  
TEMPORARY CONSTRUCTION EASEMENT  
1N2E19BC TAX LOT 17200**

A portion of that tract of land conveyed to, Diana Rush and Jimmie D. Rush by deed, recorded in Document Number 2006-173093, Multnomah County Deed Records, also being Lot 6 of Block 1 of the duly recorded plat of Leich Addition, Multnomah County Plat Records, situated in the Northwest one-quarter of Section 19, Township 1 North, Range 2 East, of the Willamette Meridian in the City of Portland, County of Multnomah and State of Oregon, more particularly described as follows:

BEGINNING at the Southeast corner of said tract, also being a point on the North Right of Way line of N.E. Prescott Street, 60.00 feet in width;

Thence, along said Right of Way line, North 88°06'51" West, a distance of 54.99 feet, to the Southwest corner of said tract;

Thence, along the West line of said tract, North 01°27'06" East, a distance of 2.00 feet;

Thence, South 88°06'51" East, a distance of 8.90 feet;

Thence, North 01°53'09" East, a distance of 3.00 feet;

Thence, South 88°06'51" East, a distance of 24.00 feet;

Thence, South 02°07'24" West, a distance of 3.00 feet;

Thence, South 88°06'51" East, a distance of 20.01 feet;

Thence, North 01°53'09" East, a distance of 12.00 feet;

Thence, South 88°06'51" East, a distance of 2.00 feet, to the East line of said tract;

Thence, along said East line, South 01°27'19" West, a distance of 14.00 feet to the POINT OF BEGINNING.

Containing 207 square feet.

Project No. 40460  
June 25, 2019

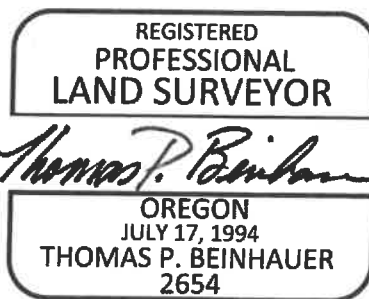

EXPIRES 12-31-2019

EXHIBIT B

R/W # 8676-64  
CONNECTED CULLY, N.E.  
1N2E19BC TAX LOT 17200

LEICH ADDITION  
DOCUMENT NO.  
2006-173093



SCALE: 1" = 20'

BLOCK 1

LOT 7

LOT 6

LOT 5

4545 N.E. PRESCOTT STREET

TEMPORARY  
CONSTRUCTION  
EASEMENT  
207 SQ. FT.

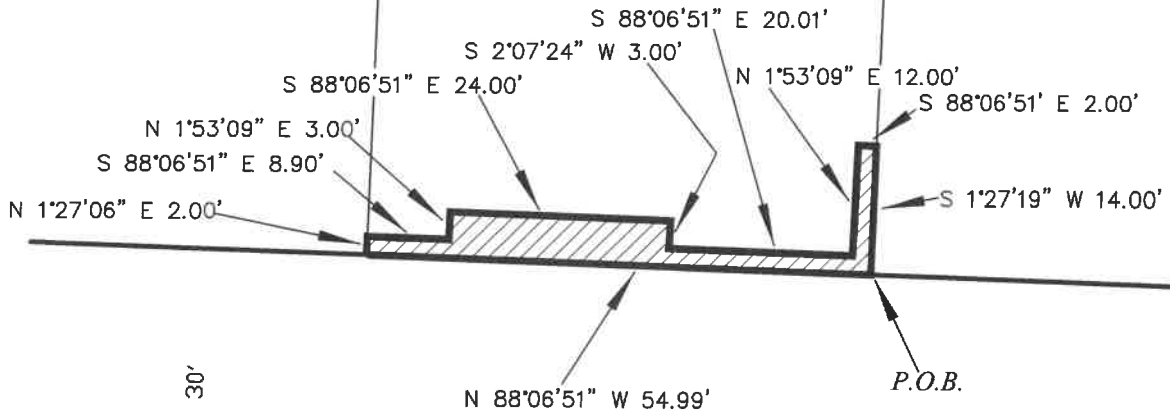

N.E. PRESCOTT ST.

**PBOT**  
PORTLAND BUREAU OF TRANSPORTATION

SURVEY DEPARTMENT,  
1120 SW 5TH AVE., SUITE 800  
PORTLAND, OREGON 97204  
PHONE 503-823-7150

JOB # 40460  
JUNE 25, 2019

# Exhibit 130

## EXHIBIT A

**CONNECTED CULLY, N.E.  
N.E. PRESCOTT STREET  
R/W # 8676 - 65  
TEMPORARY CONSTRUCTION EASEMENT  
1N2E19BC TAX LOT 17300**

A portion of that tract of land conveyed to, Martin L. Elle by deed, recorded in Document Number 96-151366, Multnomah County Deed Records, also being Lot 5 of Block 1 of the duly recorded plat of Leich Addition, Multnomah County Plat Records, situated in the Northwest one-quarter of Section 19, Township 1 North, Range 2 East, of the Willamette Meridian in the City of Portland, County of Multnomah and State of Oregon, more particularly described as follows:

BEGINNING at the Southwest corner of said tract, also being a point on the North Right of Way line of N.E. Prescott Street, 60.00 feet in width;

Thence, along the West line of said tract, North 01°27'19" East, a distance of 14.00 feet;

Thence, South 88°06'51" East, a distance of 13.00 feet;

Thence, South 01°53'09" West, a distance of 12.00 feet;

Thence, South 88°06'51" East, a distance of 9.58 feet;

Thence, South 01°53'09" West, a distance of 2.00 feet, to said North Right of Way line;

Thence, along said Right of Way line, North 88°06'51" West, a distance of 22.47 feet to the POINT OF BEGINNING.

Containing 200 square feet.

Project No. 40460  
June 25, 2019

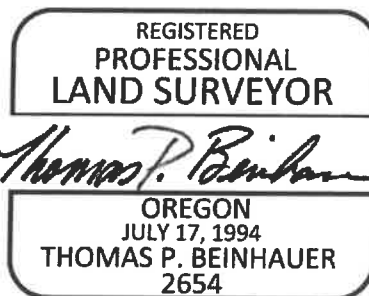

EXPIRES 12-31-2019



EXHIBIT B

R/W # 8676-65  
CONNECTED CULLY, N.E.  
1N2E19BC TAX LOT 17300

DOCUMENT NO.  
96-151366

LEICH ADDITION

SCALE: 1" = 20'

BLOCK 1

4605 N.E. PRESCOTT STREET

LOT 6

LOT 5

LOT 4

TEMPORARY  
CONSTRUCTION  
EASEMENT  
200 SQ. FT.

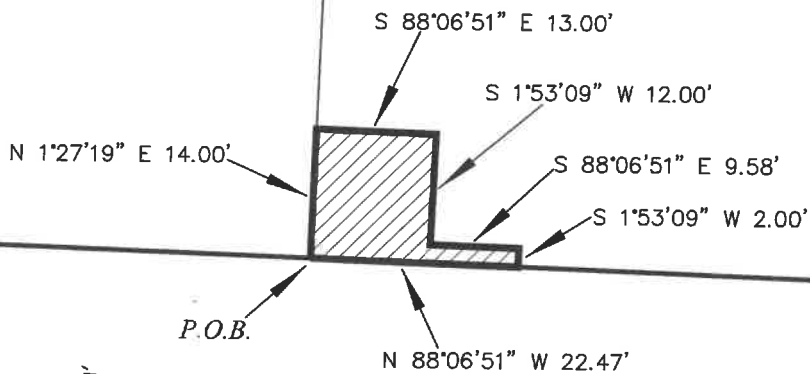

N.E. PRESCOTT ST.

**PBOT**  
PORTLAND BUREAU OF TRANSPORTATION

SURVEY DEPARTMENT,  
1120 SW 5TH AVE., SUITE 800  
PORTLAND, OREGON 97204  
PHONE 503-823-7150

JOB # 40460  
JUNE 25, 2019

# Exhibit 132

## EXHIBIT A

**CONNECTED CULLY, N.E.  
N.E. PRESCOTT STREET  
R/W # 8676 - 66  
TEMPORARY CONSTRUCTION EASEMENT  
1N2E19BD TAX LOT 12900**

A portion of that tract of land conveyed to Anjull Shah-Johnson and Carolyn S. Johnson by deed, recorded in Document Number 2018-063553, Multnomah County Deed Records, situated in the Northwest one-quarter of Section 19, Township 1 North, Range 2 East, of the Willamette Meridian in the City of Portland, County of Multnomah and State of Oregon, more particularly described as follows:

BEGINNING at the Southwest corner of said tract, also being a point on the North Right of Way line of N.E. Prescott Street, 60.00 feet in width;

Thence, along the West line of said tract, North 02°00'58" East, a distance of 7.50 feet;

Thence, South 88°06'51" East, a distance of 24.20 feet;

Thence, South 01°53'09" West, a distance of 7.50 feet, to said North Right of Way line;

Thence, along said North Right of Way line, North 88°06'52" West, a distance of 24.22 feet to the POINT OF BEGINNING.

Containing 182 square feet.

Project No. 40460  
June 25, 2019

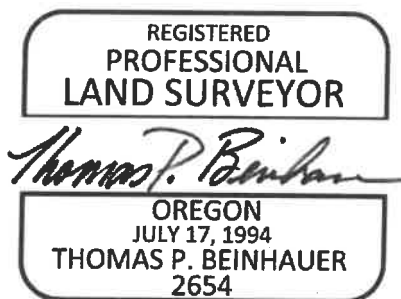

EXPIRES 12-31-2019

EXHIBIT B

R/W # 8676-66  
CONNECTED CULLY, N.E.  
1N2E19BD TAX LOT 12900

DOCUMENT NO.  
2018-063553

4741 N.E. PRESCOTT STREET

TEMPORARY  
CONSTRUCTION  
EASEMENT  
182 SQ. FT.

SCALE: 1" = 20'

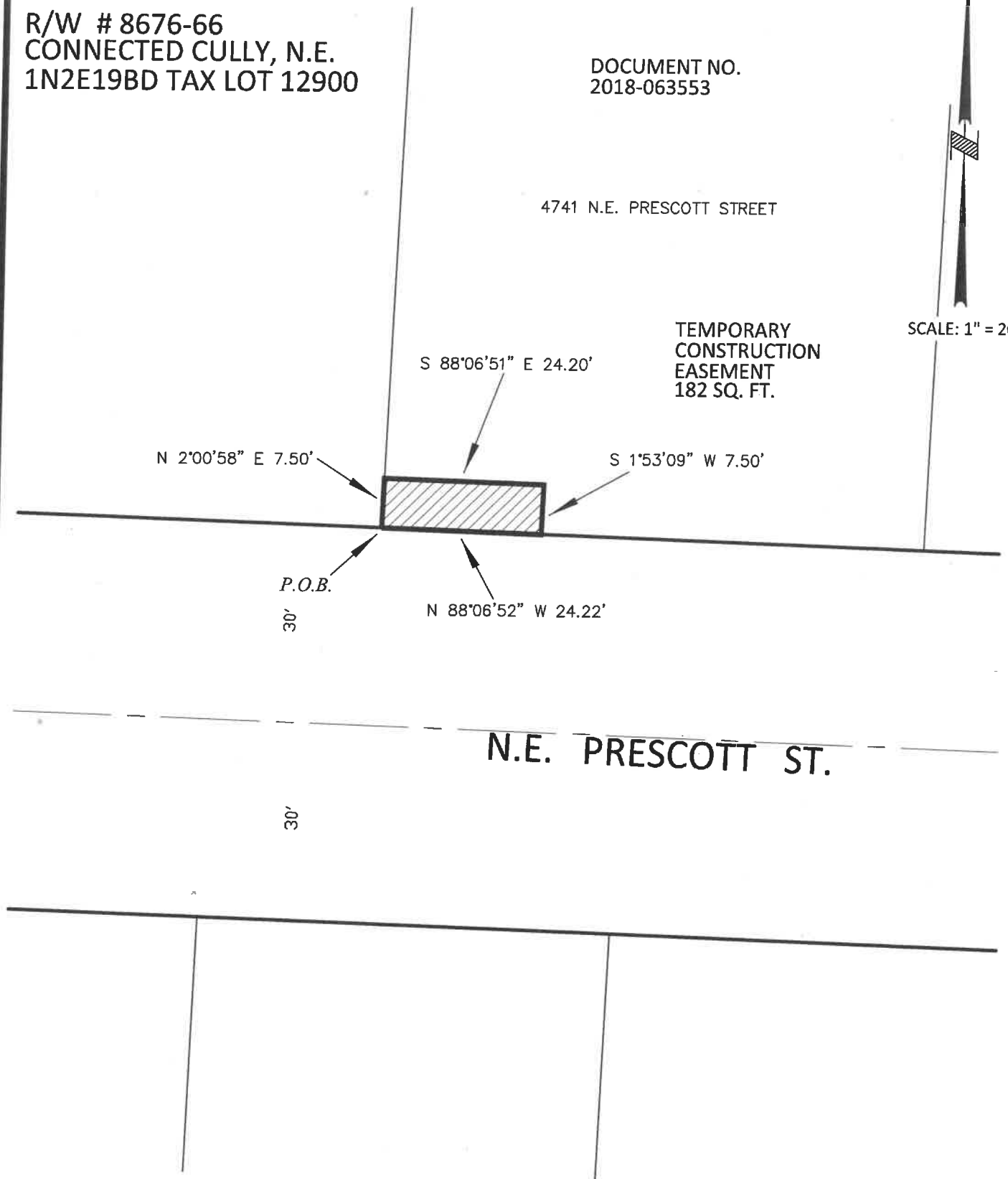

**PBOT**  
PORTLAND BUREAU OF TRANSPORTATION

SURVEY DEPARTMENT,  
1120 SW 5TH AVE., SUITE 800  
PORTLAND, OREGON 97204  
PHONE 503-823-7150

JOB # 40460  
JUNE 25, 2019

# Exhibit 134

## EXHIBIT A

**CONNECTED CULLY, N.E.  
N.E. PRESCOTT STREET  
R/W # 8676 - 67  
TEMPORARY CONSTRUCTION EASEMENT  
1N2E19BD TAX LOT 13400**

A portion of that tract of land conveyed to, MB Rentals, LLC by deed, recorded in Document Number 98-127599, Multnomah County Deed Records, situated in the Northwest one-quarter of Section 19, Township 1 North, Range 2 East, of the Willamette Meridian in the City of Portland, County of Multnomah and State of Oregon, more particularly described as follows:

BEGINNING at the Southeast corner of said tract, also being a point on the North Right of Way line of N.E. Prescott Street, 60.00 feet in width;

Thence, along said Right of Way line, North 88°06'51" West, a distance of 82.53 feet, to the Southeast corner of said tract;

Thence, along the West line of said tract, North 02°00'58" East, a distance of 2.00 feet;

Thence, South 88°06'51" East, a distance of 28.50 feet;

Thence, North 02°49'28" East, a distance of 3.00 feet;

Thence, South 88°06'51" East, a distance of 42.91 feet;

Thence, South 01°53'09" West, a distance of 3.00 feet;

Thence, South 88°06'51" East, a distance of 11.08 feet, to the East line of said tract;

Thence, along said East line, South 02°00'58" West, a distance of 2.00 feet to the POINT OF BEGINNING.

Containing 294 square feet.

Project No. 40460  
June 25, 2019

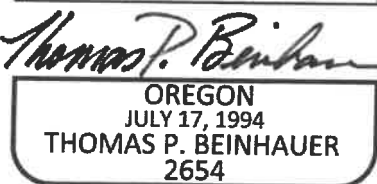

EXPIRES 12-31-2019

EXHIBIT B

R/W # 8676-67  
CONNECTED CULLY, N.E.  
1N2E19BD TAX LOT 13400

DOCUMENT NO.  
98-127599

4841-4847 N.E. PRESCOTT STREET

SCALE: 1" = 20'

TEMPORARY  
CONSTRUCTION  
EASEMENT  
294 SQ. FT.

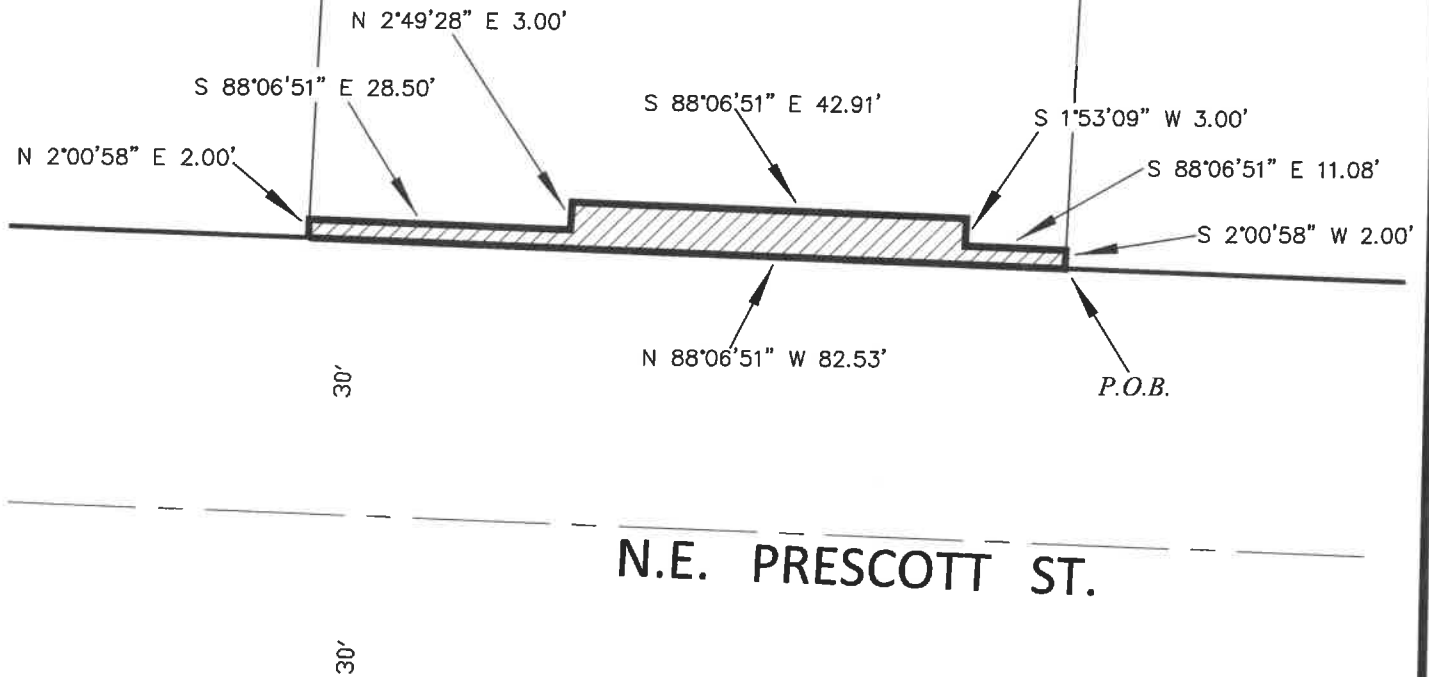

**PBOT**  
PORTLAND BUREAU OF TRANSPORTATION

SURVEY DEPARTMENT,  
1120 SW 5TH AVE., SUITE 800  
PORTLAND, OREGON 97204  
PHONE 503-823-7150

JOB # 40460  
JUNE 25, 2019

# Exhibit 136

## EXHIBIT A

**CONNECTED CULLY, N.E.  
N.E. PRESCOTT STREET  
R/W # 8676 - 68  
TEMPORARY CONSTRUCTION EASEMENT  
1N2E19BD TAX LOT 13600**

A portion of that tract of land conveyed to Thuy Nguyen and Hanh Nguyen by deed, recorded in Document Number 2002-177869, Multnomah County Deed Records, situated in the Northwest one-quarter of Section 19, Township 1 North, Range 2 East, of the Willamette Meridian in the City of Portland, County of Multnomah and State of Oregon, more particularly described as follows:

BEGINNING at the Southwest corner of said tract, also being a point on the North Right of Way line of N.E. Prescott Street, 60.00 feet in width;

Thence, along the West line of said tract, North 02°00'58" East, a distance of 2.00 feet;

Thence, South 88°06'51" East, a distance of 18.58 feet;

Thence, North 01°53'04" East, a distance of 2.50 feet;

Thence, South 88°06'51" East, a distance of 33.22 feet;

Thence, South 01°53'09" West, a distance of 4.50 feet, to a point on said Right of Way line;

Thence, along said Right of Way line, North 88°06'52" West, a distance of 51.81 feet to the POINT OF BEGINNING.

Containing 187 square feet.

Project No. 40460  
June 25, 2019

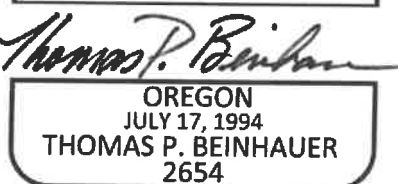

OREGON  
JULY 17, 1994  
THOMAS P. BEINHAUER  
2654

EXPIRES 12-31-2019

EXHIBIT B

R/W # 8676-68  
CONNECTED CULLY, N.E.  
1N2E19BD TAX LOT 13600

DOCUMENT NO.  
2002-177869

5007 N.E. PRESCOTT STREET

SCALE: 1" = 20'

TEMPORARY  
CONSTRUCTION  
EASEMENT  
187 SQ. FT.

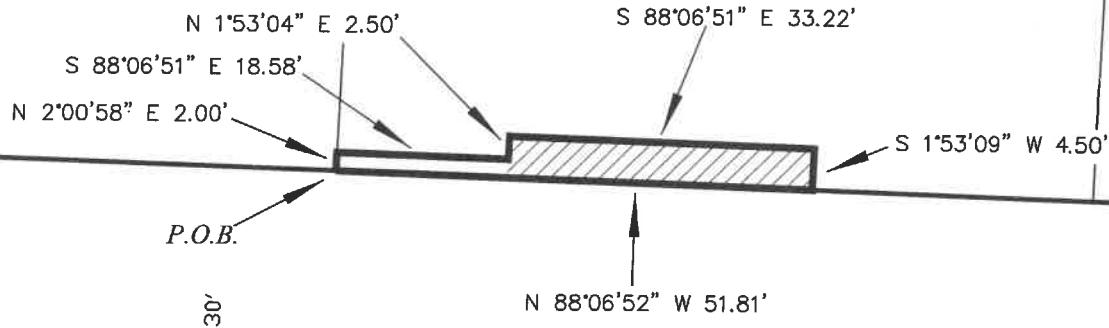

N.E. PRESCOTT ST.

N.E.  
49TH  
AVE.

**PBOT**  
PORTLAND BUREAU OF TRANSPORTATION

SURVEY DEPARTMENT,  
1120 SW 5TH AVE., SUITE 800  
PORTLAND, OREGON 97204  
PHONE 503-823-7150

JOB # 40460  
JUNE 25, 2019

# Exhibit 138

## EXHIBIT A

**CONNECTED CULLY, N.E.  
N.E. PRESCOTT STREET  
R/W # 8676 - 69  
TEMPORARY CONSTRUCTION EASEMENT  
1N2E19BD TAX LOT 13800**

A portion of that tract of land conveyed to Norina Beck and Rebecca Jones by deed, recorded in Document Number 2014-045775, Multnomah County Deed Records, situated in the Northwest one-quarter of Section 19, Township 1 North, Range 2 East, of the Willamette Meridian in the City of Portland, County of Multnomah and State of Oregon, more particularly described as follows:

BEGINNING at the Southwest corner of said tract, also being a point on the North Right of Way line of N.E. Prescott Street, 60.00 feet in width;

Thence, along West line of said tract, North 02°00'58" East, a distance of 5.00 feet;

Thence, South 88°06'51" East, a distance of 26.20 feet;

Thence, South 01°53'09" West, a distance of 5.00 feet, to a point on said North Right of Way line;

Thence, along said North Right of Way line, North 88°06'54" West, a distance of 26.22 feet to the POINT OF BEGINNING.

Containing 131 square feet.

Project No. 40460  
June 25, 2019

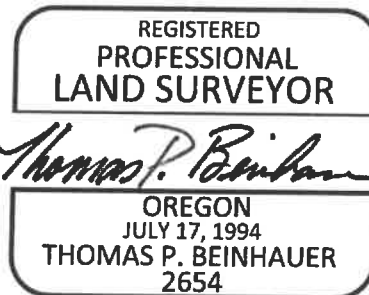

EXPIRES 12-31-2019



EXHIBIT B

R/W # 8676-69  
CONNECTED CULLY, N.E.  
1N2E19BD TAX LOT 13800

DOCUMENT NO.  
2014-045775

5017 N.E. PRESCOTT STREET

TEMPORARY  
CONSTRUCTION  
EASEMENT  
131 SQ. FT.

SCALE: 1" = 20'

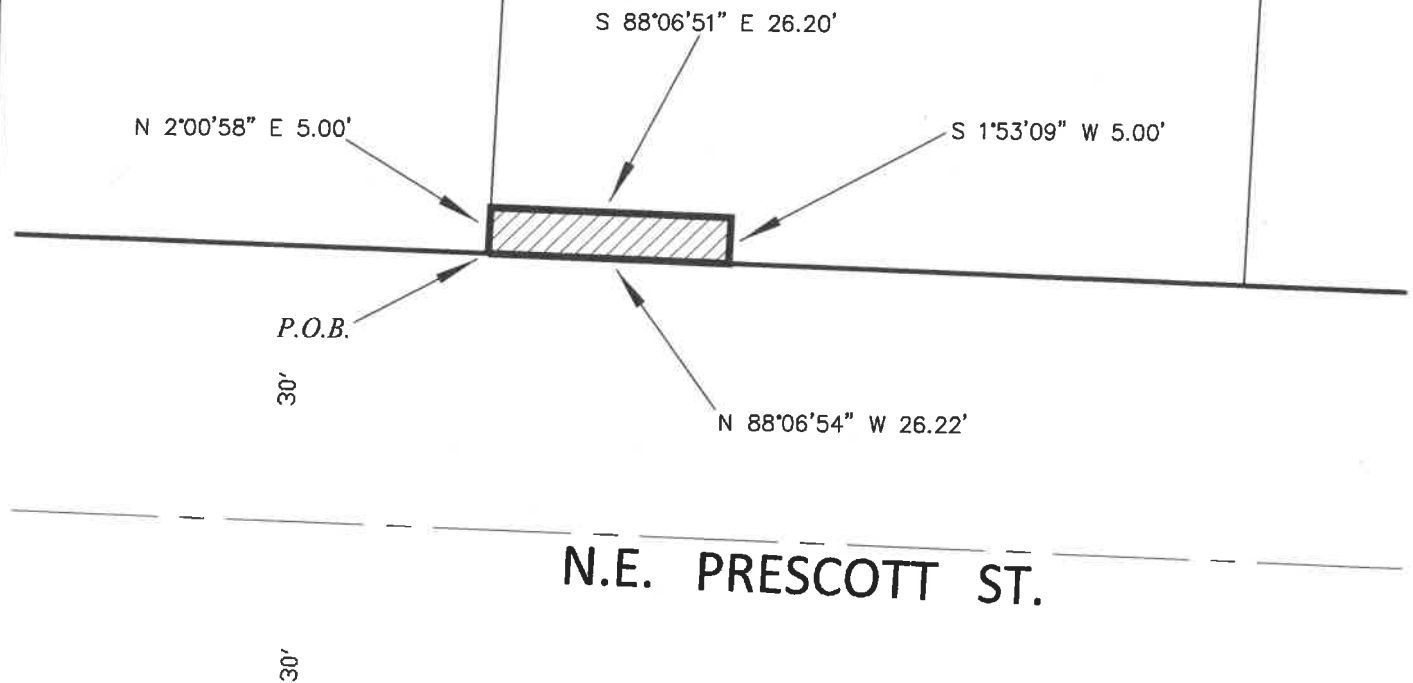

**PBOT**  
PORTLAND BUREAU OF TRANSPORTATION

SURVEY DEPARTMENT,  
1120 SW 5TH AVE., SUITE 800  
PORTLAND, OREGON 97204  
PHONE 503-823-7150

JOB # 40460  
JUNE 25, 2019

# Exhibit 140

## EXHIBIT A

**CONNECTED CULLY, N.E.  
N.E. PRESCOTT STREET  
R/W # 8676 - 70  
TEMPORARY CONSTRUCTION EASEMENT  
1N2E19BD TAX LOT 13900**

A portion of that tract of land conveyed to Nana's Property, LLC by deed, recorded in Document Number 2018-085421, Multnomah County Deed Records, situated in the Northwest one-quarter of Section 19, Township 1 North, Range 2 East, of the Willamette Meridian in the City of Portland, County of Multnomah and State of Oregon, more particularly described as follows:

BEGINNING at the most Southerly Southwest corner of said tract, also being a point on the North Right of Way line of N.E. Prescott Street, 60.00 feet in width;

Thence, along the West line of said tract, North 02°00'58" East, a distance of 7.00 feet;

Thence, South 88°06'51" East, a distance of 11.00 feet, to the East line of said tract;

Thence, along said East line, South 02°00'58" West, a distance of 7.00 feet, to a point on said Right of Way line;

Thence, along said Right of Way line, North 88°06'51" West, a distance of 11.00 feet to the POINT OF BEGINNING

Containing 77 square feet.

Project No. 40460  
June 25, 2019

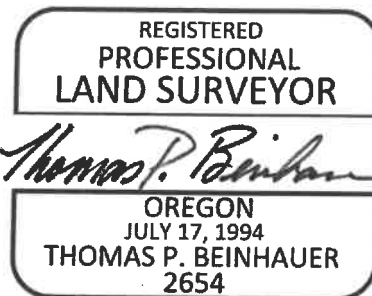

EXPIRES 12-31-2019

## EXHIBIT B

R/W # 8676-70  
CONNECTED CULLY, N.E.  
1N2E19BD TAX LOT 13900

DOCUMENT NO.  
2018-085421

5033-  
5035 N.E. PRESCOTT STREET

TEMPORARY  
CONSTRUCTION  
EASEMENT  
77 SQ. FT.

SCALE: 1" = 20'

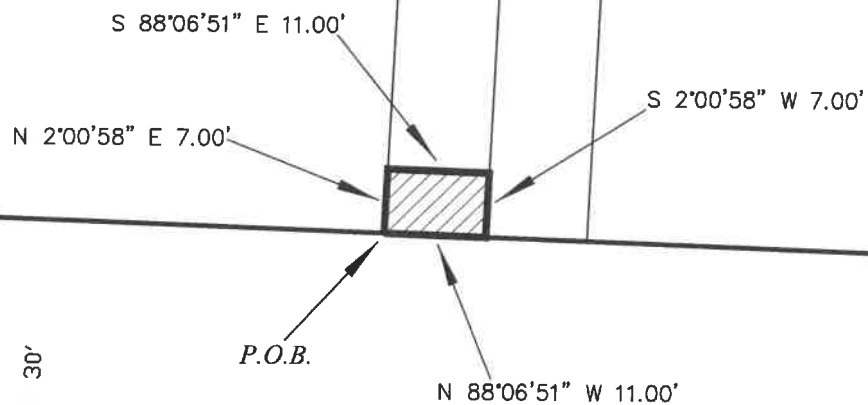

**PBOT**  
PORTLAND BUREAU OF TRANSPORTATION

SURVEY DEPARTMENT,  
1120 SW 5TH AVE., SUITE 800  
PORTLAND, OREGON 97204  
PHONE 503-823-7150

JOB # 40460  
JUNE 25, 2019

# Exhibit 142

## EXHIBIT A

**CONNECTED CULLY, N.E.  
N.E. PRESCOTT STREET  
R/W # 8676 - 71  
TEMPORARY CONSTRUCTION EASEMENT  
1N2E19BD TAX LOT 14300**

A portion of that tract of land conveyed to Imad Abouzaki by deed, recorded in Document Number 2003-111463, Multnomah County Deed Records, situated in the Northwest one-quarter of Section 19, Township 1 North, Range 2 East, of the Willamette Meridian in the City of Portland, County of Multnomah and State of Oregon, more particularly described as follows:

BEGINNING at the most Southerly Southeast corner of said tract, also being a point on the North Right of Way line of N.E. Prescott Street, 60.00 feet in width;

Thence, along said Right of Way line, North  $88^{\circ}06'51''$  West, a distance of 11.00 feet;

Thence, North  $02^{\circ}00'58''$  East, a distance of 7.00 feet;

Thence, South  $88^{\circ}06'51''$  East, a distance of 11.00 feet;

Thence, South  $02^{\circ}00'58''$  West, a distance of 7.00 feet to the POINT OF BEGINNING.

Containing 77 square feet.

Project No. 40460  
June 25, 2019

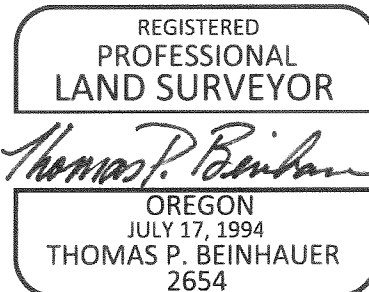

EXPIRES 12-31-2019

EXHIBIT B

R/W # 8676-71  
CONNECTED CULLY, N.E.  
1N2E19BD TAX LOT 14300

DOCUMENT NO.  
2003-111463

SCALE: 1" = 20'

5037-  
5039 N.E. PRESCOTT STREET

TEMPORARY  
CONSTRUCTION  
EASEMENT  
77 SQ. FT.

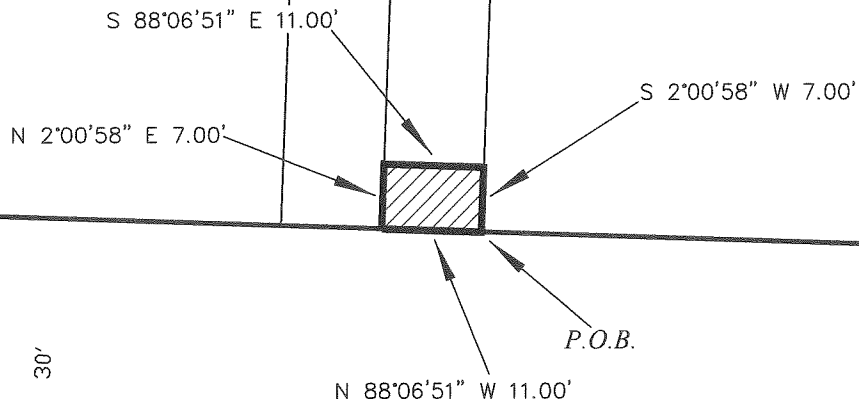

N.E. PRESCOTT ST.

**PBOT**  
PORTLAND BUREAU OF TRANSPORTATION

SURVEY DEPARTMENT,  
1120 SW 5TH AVE., SUITE 800  
PORTLAND, OREGON 97204  
PHONE 503-823-7150

JOB # 40460  
JUNE 25, 2019

# Exhibit 144

## EXHIBIT A

CONNECTED CULLY, N.E.  
N.E. PRESCOTT STREET  
R/W # 8676 - 72  
TEMPORARY CONSTRUCTION EASEMENT  
1N2E19BD TAX LOT 14200

A portion of that tract of land conveyed to Hoa and Trang Hoang by deed, recorded in Document Number 2006-039566, Multnomah County Deed Records, situated in the Northwest one-quarter of Section 19, Township 1 North, Range 2 East, of the Willamette Meridian in the City of Portland, County of Multnomah and State of Oregon, more particularly described as follows:

COMMENCING at the Southwest corner of said tract, also being a point on the North Right of Way line of N.E. Prescott Street, 60.00 feet in width;

Thence, along said Right of Way line, South 88°06'51" East, a distance of 11.61 feet to the TRUE POINT OF BEGINNING;

Thence, North 01°53'09" East, a distance of 5.00 feet;

Thence, South 88°06'51" East, a distance of 38.50 feet;

Thence, South 01°53'09" West, a distance of 5.00 feet, to a point on said Right of Way line;

Thence, along said Right of Way line, North 88°06'51" West, a distance of 38.50 feet to the POINT OF BEGINNING.

Containing 193 square feet.

Project No. 40460  
June 25, 2019

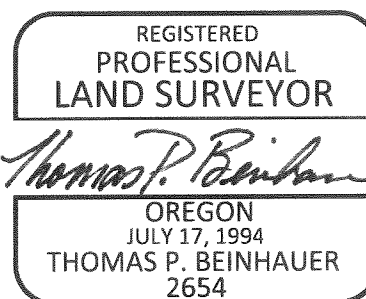

EXPIRES 12-31-2019

# Exhibit 145

## EXHIBIT B

R/W # 8676-72  
CONNECTED CULLY, N.E.  
1N2E19BD TAX LOT 14200

DOCUMENT NO.  
2006-039566

5103 N.E. PRESCOTT STREET

TEMPORARY  
CONSTRUCTION  
EASEMENT  
193 SQ. FT.

SCALE: 1" = 20'

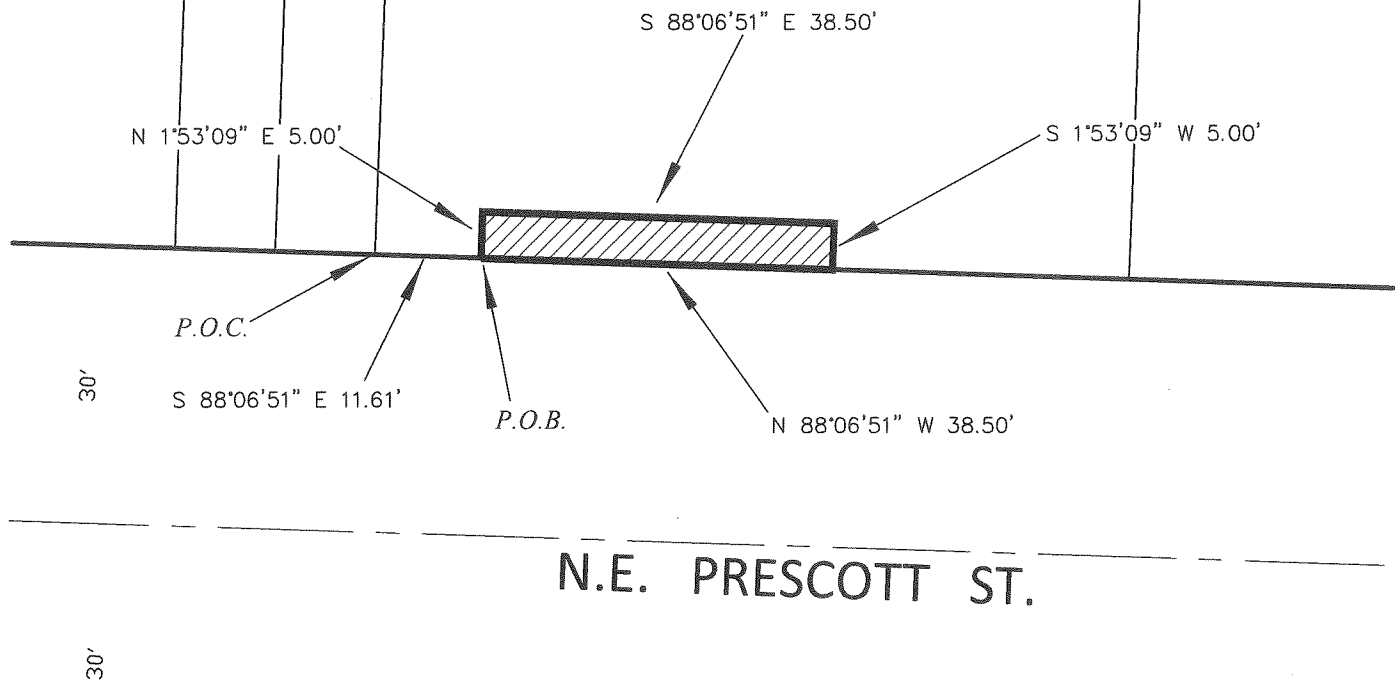

**PBOT**  
PORTLAND BUREAU OF TRANSPORTATION

SURVEY DEPARTMENT,  
1120 SW 5TH AVE., SUITE 800  
PORTLAND, OREGON 97204  
PHONE 503-823-7150

JOB # 40460  
JUNE 25, 2019

# Exhibit 146

## EXHIBIT A

CONNECTED CULLY, N.E.  
N.E. PRESCOTT STREET  
R/W # 8676 - 73  
TEMPORARY CONSTRUCTION EASEMENT  
1N2E19BD TAX LOT 14700

A portion of that tract of land conveyed to Andy Devlin by deed, recorded in Document Number 2018-070095, Multnomah County Deed Records, situated in the Northwest one-quarter of Section 19, Township 1 North, Range 2 East, of the Willamette Meridian in the City of Portland, County of Multnomah and State of Oregon, more particularly described as follows:

BEGINNING at the Southwest corner of said tract, also being a point on the North Right of Way line of N.E. Prescott Street, 60.00 feet in width;

Thence, along the West line of said tract, North 02°00'58" East, a distance of 5.00 feet;

Thence, South 88°06'51" East, a distance of 21.26 feet;

Thence, South 01°53'09" West, a distance of 5.00 feet, to said Right of Way line;

Thence, along said Right of Way line, North 88°06'51" West, a distance of 21.27 feet to the POINT OF BEGINNING.

Containing 106 square feet.

Project No. 40460  
June 25, 2019



A handwritten signature in cursive script, reading "Thomas P. Beinbauer".

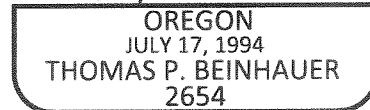

EXPIRES 12-31-2019



# Exhibit 147

## EXHIBIT B

R/W # 8676-73  
CONNECTED CULLY, N.E.  
1N2E19BD TAX LOT 14700

DOCUMENT NO.  
2018-070095

5115 N.E. PRESCOTT STREET

TEMPORARY  
CONSTRUCTION  
EASEMENT  
106 SQ. FT.

SCALE: 1" = 20'

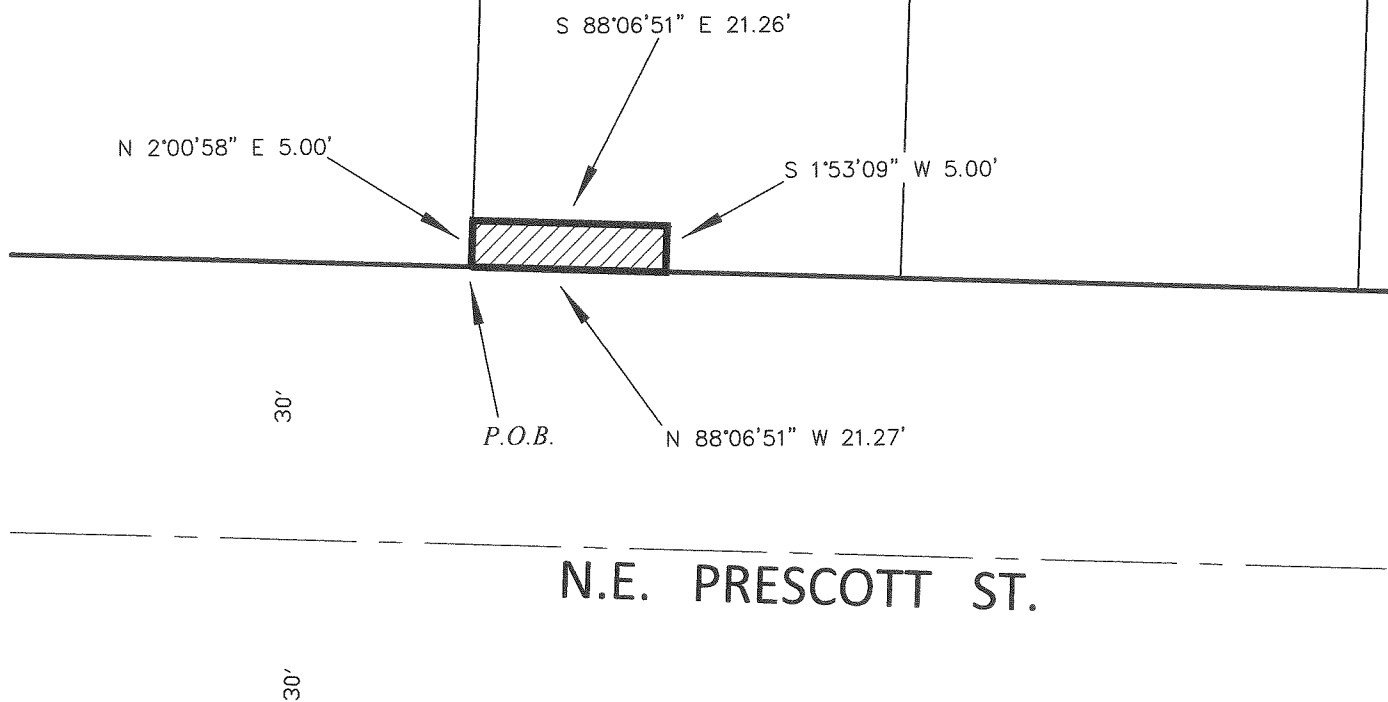

**PBOT**  
PORTLAND BUREAU OF TRANSPORTATION

SURVEY DEPARTMENT,  
1120 SW 5TH AVE., SUITE 800  
PORTLAND, OREGON 97204  
PHONE 503-823-7150

JOB # 40460  
JUNE 25, 2019

# Exhibit 148

## EXHIBIT A

**CONNECTED CULLY, N.E.  
N.E. PRESCOTT STREET  
R/W # 8676 - 74  
TEMPORARY CONSTRUCTION EASEMENT  
1N2E19BD TAX LOT 14800**

A portion of that tract of land conveyed to Lynn Marie Smet, as Trustee of the Smet Family Trust by deed, recorded in Document Number 2017-100913, Multnomah County Deed Records, situated in the Northwest one-quarter of Section 19, Township 1 North, Range 2 East, of the Willamette Meridian in the City of Portland, County of Multnomah and State of Oregon, more particularly described as follows:

COMMECING at the Southwest corner of said tract, also being a point on the North Right of Way line of N.E. Prescott Street, 60.00 feet in width;

Thence, along said Right of Way line, South 88°06'51" East, a distance of 2.61 feet to the TRUE POINT OF BEGINNING;

Thence, North 01°53'09" East, a distance of 5.00 feet;

Thence, South 88°06'51" East, a distance of 24.00 feet;

Thence, South 01°53'09" West, a distance of 5.00 feet, to a point on said Right of Way line;

Thence, along said Right of Way line, North 88°06'51" West, a distance of 24.00 feet to the POINT OF BEGINNING.

Containing 120 square feet.

Project No. 40460  
June 25, 2019



A handwritten signature in cursive script, reading "Thomas P. Beinbauer".

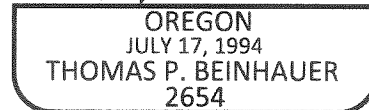

EXPIRES 12-31-2019

EXHIBIT B

R/W # 8676-74  
CONNECTED CULLY, N.E.  
1N2E19BD TAX LOT 14800

DOCUMENT NO.  
2017-100913

5123 N.E. PRESCOTT STREET

TEMPORARY  
CONSTRUCTION  
EASEMENT  
120 SQ. FT.

SCALE: 1" = 20'

N.E. 52ND AVE.

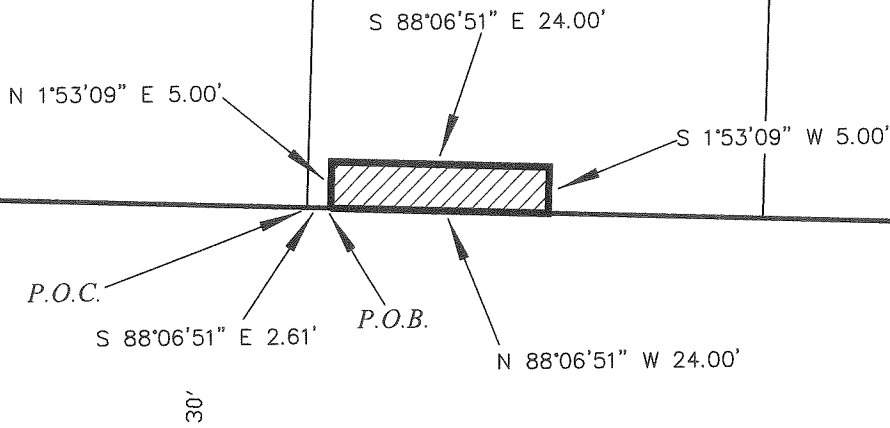

N.E. PRESCOTT ST.

30'

**PBOT**  
PORTLAND BUREAU OF TRANSPORTATION

SURVEY DEPARTMENT,  
1120 SW 5TH AVE., SUITE 800  
PORTLAND, OREGON 97204  
PHONE 503-823-7150

JOB # 40460  
JUNE 25, 2019

# Exhibit 150

## EXHIBIT A

**CONNECTED CULLY, N.E.  
N.E. PRESCOTT STREET  
R/W # 8676 - 75  
TEMPORARY CONSTRUCTION EASEMENT  
1N2E19AC TAX LOT 6300**

A portion of that tract of land conveyed to the Spencer Revocable Living Trust by deed, recorded in Document Number 2012-027479, Multnomah County Deed Records, also being a portion of Lot 7 of Block 2 of the duly recorded plat of Hurley Acres, Multnomah County Plat Records, situated in the Northeast one-quarter of Section 19, Township 1 North, Range 2 East, of the Willamette Meridian in the City of Portland, County of Multnomah and State of Oregon, more particularly described as follows:

BEGINNING at the Southeast corner of said tract, also being a point on the North Right of Way line of N.E. Prescott Street, 60.00 feet in width;

Thence, along said Right of Way line, North 88°06'51" West, a distance of 54.48 feet;

Thence, North 01°53'14" East, a distance of 2.00 feet;

Thence, South 88°06'51" East, a distance of 37.20 feet;

Thence, North 01°53'14" East, a distance of 3.00 feet;

Thence, South 88°06'51" East, a distance of 17.27 feet, to the East line of said tract;

Thence, along said East line, South 01°50'48" West, a distance of 5.00 feet to the POINT OF BEGINNING.

Containing 161 square feet.

Project No. 40460  
June 25, 2019



*Thomas P. Beinhauer*  
OREGON  
JULY 17, 1994  
THOMAS P. BEINHAUER  
2654

EXPIRES 12-31-2019

# Exhibit 151

## EXHIBIT B

R/W # 8676-75  
CONNECTED CULLY, N.E.  
1N2E19AC TAX LOT 06300

N.E. 55TH AVE.

BLOCK 2

HURLEY  
ACRES

DOCUMENT NO.  
2012-027479

LOT 7

5503 N.E. PRESCOTT STREET

TEMPORARY  
CONSTRUCTION  
EASEMENT  
161 SQ. FT.

S 88°06'51" E 37.20'  
N 1°53'14" E 2.00'  
N 1°53'14" E 3.00'  
S 88°06'51" E 17.27'  
S 1°50'48" W 5.00'  
N 88°06'51" W 54.48'  
P.O.B.

30'

30'

N.E. PRESCOTT ST.

SCALE: 1" = 20'

**PBOT**  
PORTLAND BUREAU OF TRANSPORTATION

SURVEY DEPARTMENT,  
1120 SW 5TH AVE., SUITE 800  
PORTLAND, OREGON 97204  
PHONE 503-823-7150

JOB # 40460  
JUNE 25, 2019

# Exhibit 152

## EXHIBIT A

**CONNECTED CULLY, N.E.  
N.E. PRESCOTT STREET  
R/W # 8676 - 76  
TEMPORARY CONSTRUCTION EASEMENT  
1N2E19AC TAX LOT 6500**

A portion of that tract of land conveyed to Maureene, LLC by deed, recorded in Document Number 2018-052367, Multnomah County Deed Records, also being a portion of Lot 9 of Block 2 of the duly recorded plat of Hurley Acres, Multnomah County Plat Records, situated in the Northeast one-quarter of Section 19, Township 1 North, Range 2 East, of the Willamette Meridian in the City of Portland, County of Multnomah and State of Oregon, more particularly described as follows:

BEGINNING at the Southwest corner of said tract, also being a point on the North Right of Way line of N.E. Prescott Street, 60.00 feet in width;

Thence, along the West line of said tract, North 01°50'52" East, a distance of 5.00 feet;

Thence, South 88°06'51" East, a distance of 51.92 feet;

Thence, South 01°53'14" West, a distance of 5.00 feet, to a point on said Right of Way line;

Thence, along said Right of Way line, North 88°06'51" West, a distance of 51.91 feet to the POINT OF BEGINNING.

Containing 260 square feet.

Project No. 40460  
June 25, 2019

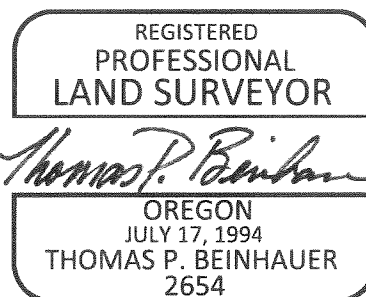

EXPIRES 12-31-2019

# Exhibit 153

## EXHIBIT B

R/W # 8676-76  
CONNECTED CULLY, N.E.  
1N2E19AC TAX LOT 6500

DOCUMENT NO.  
2018-052367

5555 N.E. PRESCOTT STREET

BLOCK 2

TEMPORARY  
CONSTRUCTION  
EASEMENT  
260 SQ. FT.

HURLEY  
ACRES

SCALE: 1" = 20'

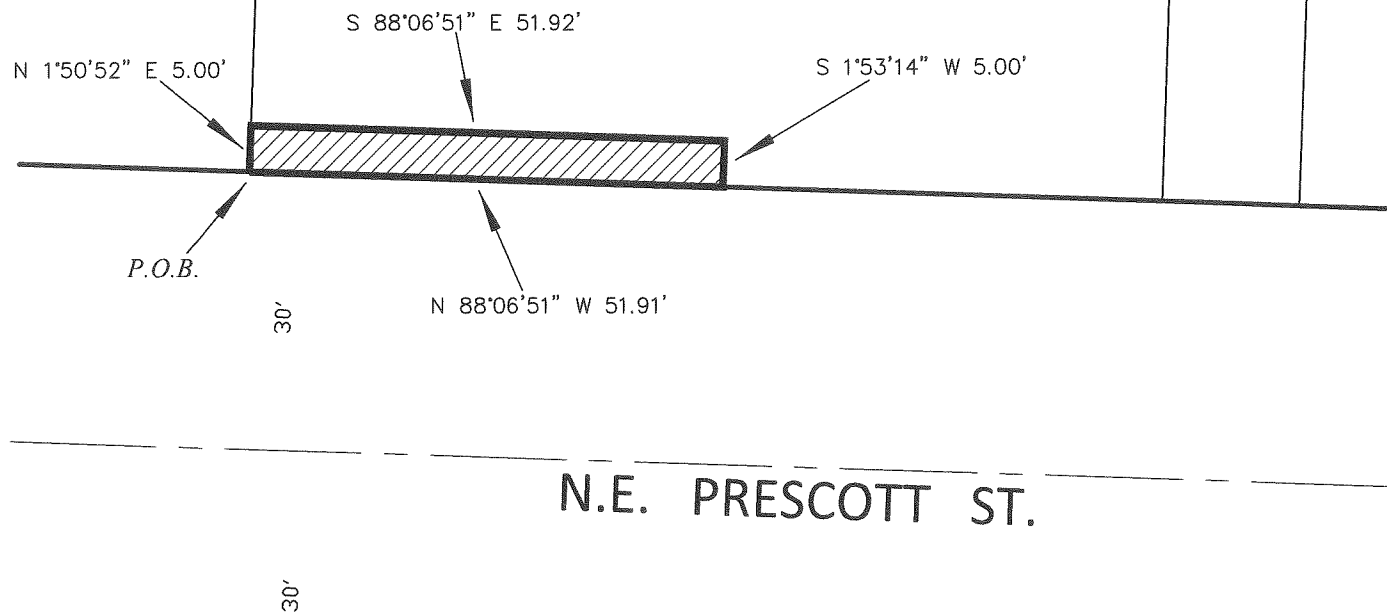

**PBOT**  
PORTLAND BUREAU OF TRANSPORTATION

SURVEY DEPARTMENT,  
1120 SW 5TH AVE., SUITE 800  
PORTLAND, OREGON 97204  
PHONE 503-823-7150

JOB # 40460  
JUNE 25, 2019

# Exhibit 154

## EXHIBIT A

**CONNECTED CULLY, N.E.  
N.E. PRESCOTT STREET  
R/W # 8676 - 77  
TEMPORARY CONSTRUCTION EASEMENT  
1N2E19AC TAX LOT 6602**

A portion of that tract of land conveyed to Matthew J. Kirchoffer-Talbott and Melissa M. Kirchoffer-Talbott by deed, recorded in Document Number 2009-023813, Multnomah County Deed Records, also being a portion of Parcel 1 of Partition Plat No. 1999-081, Multnomah County Plat Records, situated in the Northeast one-quarter of Section 19, Township 1 North, Range 2 East, of the Willamette Meridian in the City of Portland, County of Multnomah and State of Oregon, more particularly described as follows:

BEGINNING at the Southeast corner of said tract, also being a point on the North Right of Way line of N.E. Prescott Street, 60.00 feet in width;

Thence, along said Right of Way line, North 88°06'51" West, a distance of 20.30 feet;

Thence, North 01°53'14" East, a distance of 3.00 feet;

Thence, South 88°06'51" East, a distance of 20.30 feet, to the East line of said tract;

Thence, along said East line, South 01°53'14" West, a distance of 3.00 feet to a point on the North Right of Way line, also being the POINT OF BEGINNING.

Containing 61 square feet.

Project No. 40460  
June 25, 2019

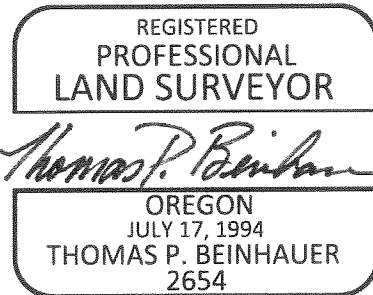

EXPIRES 12-31-2019



EXHIBIT B

R/W # 8676-77  
CONNECTED CULLY, N.E.  
1N2E19AC TAX LOT 6602

DOCUMENT NO.  
2009-023813

PN 1999-087

5559 N.E. PRESCOTT STREET

TEMPORARY  
CONSTRUCTION  
EASEMENT  
61 SQ. FT.

PARCEL 1

SCALE: 1" = 20'

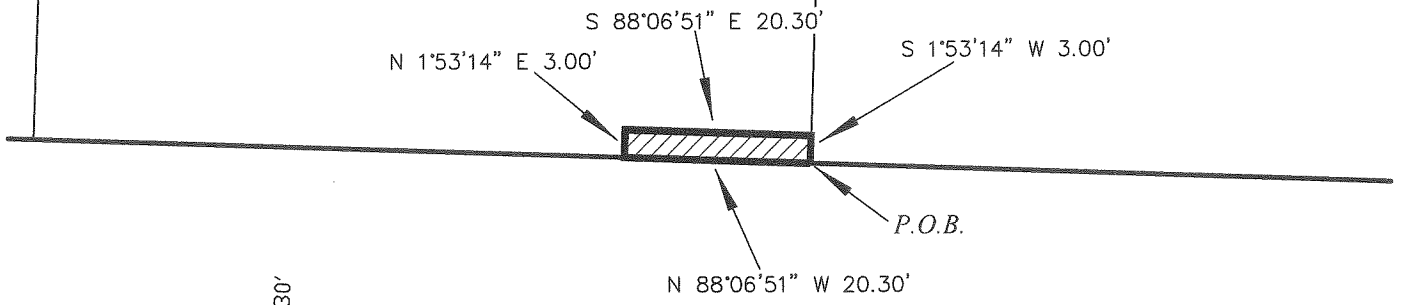

N.E. PRESCOTT ST.

N.E.  
56TH  
AVE.

**PBOT**  
PORTLAND BUREAU OF TRANSPORTATION

SURVEY DEPARTMENT,  
1120 SW 5TH AVE., SUITE 800  
PORTLAND, OREGON 97204  
PHONE 503-823-7150

JOB # 40460  
JUNE 25, 2019

# Exhibit 156

## EXHIBIT A

**CONNECTED CULLY, N.E.  
N.E. PRESCOTT STREET  
R/W # 8676 - 78  
TEMPORARY CONSTRUCTION EASEMENT  
1N2E19AD TAX LOT 10600**

A portion of that tract of land conveyed to William B. Frank and Alan D. McMurty by deed, recorded in Document Number 2017-010542, Multnomah County Deed Records, also being a portion of Lot 18 of Block 1 of the duly recorded Plat of Berry Acres, Multnomah County Plat Records, situated in the Northeast one-quarter of Section 19, Township 1 North, Range 2 East, of the Willamette Meridian in the City of Portland, County of Multnomah and State of Oregon, more particularly described as follows:

BEGINNING at the Southeast corner of said tract, also being a point on the North Right of Way line of N.E. Prescott Street, 60.00 feet in width;

Thence, along said Right of Way line, North 88°06'51" West, a distance of 27.69 feet;

Thence, North 01°53'11" East, a distance of 5.00 feet;

Thence, South 88°06'51" East, a distance of 27.68 feet, to the East line of said tract;

Thence, along said East line, South 01°51'11" West, a distance of 5.00 feet to a point on said North Right of Way line, also being the POINT OF BEGINNING.

Containing 138 square feet.

Project No. 40460  
June 25, 2019

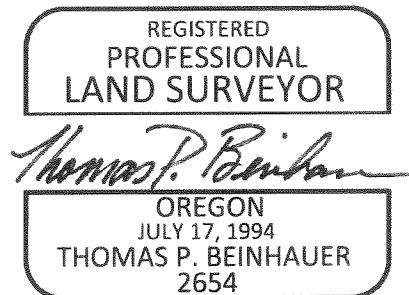

EXPIRES 12-31-2019

# Exhibit 157

## EXHIBIT B

R/W # 8676-78  
CONNECTED CULLY, N.E.  
1N2E19AD TAX LOT 10600

BERRY  
ACRES

DOCUMENT NO.  
2017-010542

5711 N.E. PRESCOTT STREET

BLOCK 1

TEMPORARY  
CONSTRUCTION  
EASEMENT  
138 SQ. FT.

LOT 18

N.E. 57TH AVE.

SCALE: 1" = 20'

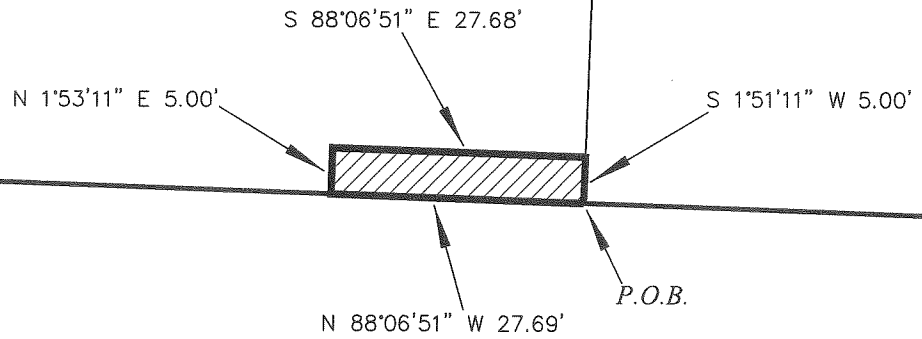

N.E. PRESCOTT ST.

**PBOT**  
PORTLAND BUREAU OF TRANSPORTATION

SURVEY DEPARTMENT,  
1120 SW 5TH AVE., SUITE 800  
PORTLAND, OREGON 97204  
PHONE 503-823-7150

JOB # 40460  
JUNE 25, 2019

# Exhibit 158

## EXHIBIT A

**CONNECTED CULLY, N.E.  
N.E. PRESCOTT STREET  
R/W # 8676 - 79  
TEMPORARY CONSTRUCTION EASEMENT  
1N2E19AD TAX LOT 10700**

A portion of that tract of land conveyed to Cascadia Behavioral Healthcare, Inc. by deed, recorded in Document Number 2004-145498, Multnomah County Deed Records, also being a portion of Lot 17 of Block 1 of the duly recorded Plat of Berry Acres, Multnomah County Plat Records, situated in the Northeast one-quarter of Section 19, Township 1 North, Range 2 East, of the Willamette Meridian in the City of Portland, County of Multnomah and State of Oregon, more particularly described as follows:

BEGINNING at the Southwest corner of said tract, also being a point on the North Right of Way line of N.E. Prescott Street, 60.00 feet in width;

Thence, along the West line of said tract, North 01°51'11" East, a distance of 5.00 feet;

Thence, South 88°06'51" East, a distance of 28.73 feet;

Thence, South 01°53'11" West, a distance of 5.00 feet, to a point on said Right of Way line;

Thence, along said Right of Way line, North 88°06'49" West, a distance of 28.72 feet to the POINT OF BEGINNING.

Containing 144 square feet.

Project No. 40460  
June 25, 2019



*Thomas P. Beinbauer*

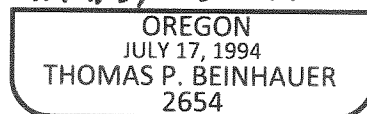

EXPIRES 12-31-2019

# Exhibit 160

## EXHIBIT B

R/W # 8676-79  
CONNECTED CULLY, N.E.  
1N2E19AD TAX LOT 10700

BERRY  
ACRES

DOCUMENT NO.  
2004-145498

5725 N.E. PRESCOTT STREET

SCALE: 1" = 20'

TEMPORARY  
CONSTRUCTION  
EASEMENT  
144 SQ. FT.

BLOCK 1

LOT 17

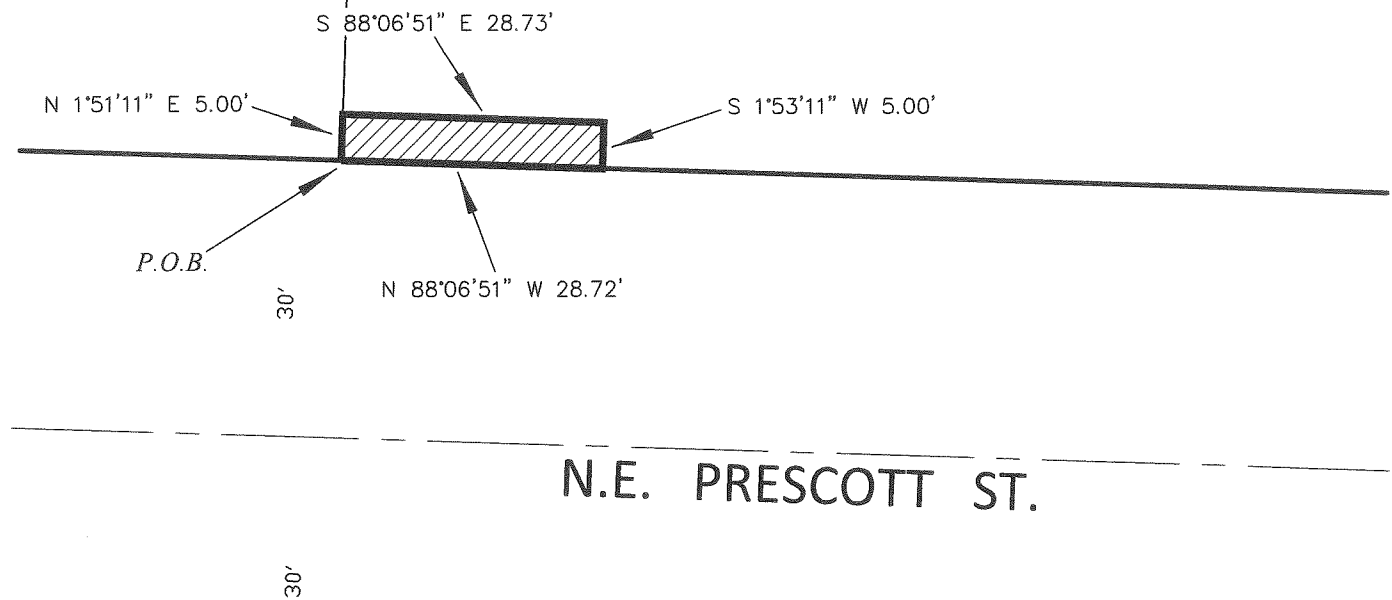

**PBOT**  
PORTLAND BUREAU OF TRANSPORTATION

SURVEY DEPARTMENT,  
1120 SW 5TH AVE., SUITE 800  
PORTLAND, OREGON 97204  
PHONE 503-823-7150

JOB # 40460  
JUNE 25, 2019

# Exhibit 161

## EXHIBIT A

**CONNECTED CULLY, N.E.  
N.E. PRESCOTT STREET  
R/W # 8676 - 80  
TEMPORARY CONSTRUCTION EASEMENT  
1N2E19AD TAX LOT 10900**

A portion of that tract of land conveyed to City of Portland, acting by and through Portland Housing Bureau by deed, recorded in Document Number 2018-076453, Multnomah County Deed Records, also being a portion of Lot 14 of Block 1 of the duly recorded Plat of Berry Acres, Multnomah County Plat Records, situated in the Northeast one-quarter of Section 19, Township 1 North, Range 2 East, of the Willamette Meridian in the City of Portland, County of Multnomah and State of Oregon, more particularly described as follows:

BEGINNING at the Southeast corner of said tract, also being a point on the North Right of Way line of N.E. Prescott Street, 60.00 feet in width;

Thence, along said Right of Way line, North 88°06'51" West, a distance of 100.00 feet, to the Southwest corner of said tract;

Thence, along the West line of said tract, North 01°51'11" East, a distance of 2.00 feet;

Thence, South 88°06'51" East, a distance of 76.80 feet;

Thence, North 01°53'11" East, a distance of 3.50 feet;

Thence, South 88°06'51" East, a distance of 23.20 feet, to the East line of said tract;

Thence, along said East line, South 01°51'11" West, a distance of 5.50 feet to a point on said Right of Way line, also being the POINT OF BEGINNING.

Containing 281 square feet.

Project No. 40460  
June 25, 2019



A handwritten signature in cursive script, reading "Thomas P. Beinhauer".

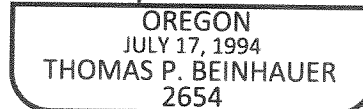

EXPIRES 12-31-2019

## EXHIBIT B

R/W # 8676-80  
CONNECTED CULLY, N.E.  
1N2E19AD TAX LOT 10900

DOCUMENT NO.  
2018-076453

5827 N.E. PRESCOTT STREET

BERRY ACRES

TEMPORARY  
CONSTRUCTION  
EASEMENT  
281 SQ. FT.

SCALE: 1" = 20'

BLOCK 1

LOT 14

N 1°53'11" E 2.00'

S 88°06'51" E 76.80'

N 1°53'11" E 3.50'

S 88°06'51" E 23.20'

—S 1°51'11" W 5.50'

N 88°06'51" W 100.00'

P.O.B.

N.E. PRESCOTT ST.

**PBOT**  
PORTLAND BUREAU OF TRANSPORTATION

SURVEY DEPARTMENT,  
1120 SW 5TH AVE., SUITE 800  
PORTLAND, OREGON 97204  
PHONE 503-823-7150

JOB # 40460  
JUNE 25, 2019

# Exhibit 163

## EXHIBIT A

**CONNECTED CULLY, N.E.  
N.E. PRESCOTT STREET  
R/W # 8676 – 81  
TEMPORARY CONSTRUCTION EASEMENT  
1N2E19AD TAX LOT 1100**

A portion of that tract of land conveyed to Linh T. Hoang by deed, recorded in Document Number 2016-070595, Multnomah County Deed Records, also being a portion of Lot 13 of Block 1 of the duly recorded Plat of Berry Acres, Multnomah County Plat Records, situated in the Northeast one-quarter of Section 19, Township 1 North, Range 2 East, of the Willamette Meridian in the City of Portland, County of Multnomah and State of Oregon, more particularly described as follows:

BEGINNING at the Southeast corner of said tract, also being a point on the North Right of Way line of N.E. Prescott Street, 60.00 feet in width;

Thence, along said Right of Way line, North 88°06'51" West, a distance of 17.89 feet;

Thence, North 01°53'09" East, a distance of 5.00 feet;

Thence, South 88°06'51" East, a distance of 17.89 feet, to the East line of said tract;

Thence, along said East line, South 01°51'11" West, a distance of 5.00 feet to the POINT OF BEGINNING.

Containing 89 square feet.

Project No. 40460  
June 25, 2019

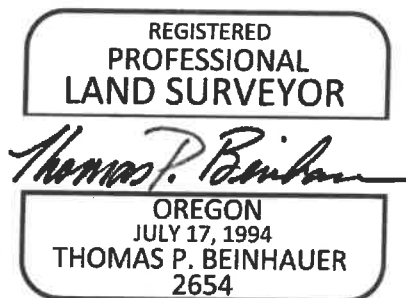

EXPIRES 12-31-2019



EXHIBIT B

R/W # 8676-81  
CONNECTED CULLY, N.E.  
1N2E19AD TAX LOT 11000

BERRY  
ACRES

DOCUMENT NO.  
2016-070595

5845 N.E. PRESCOTT STREET

BLOCK 1

TEMPORARY  
CONSTRUCTION  
EASEMENT  
89 SQ. FT.

LOT 13

SCALE: 1" = 20'

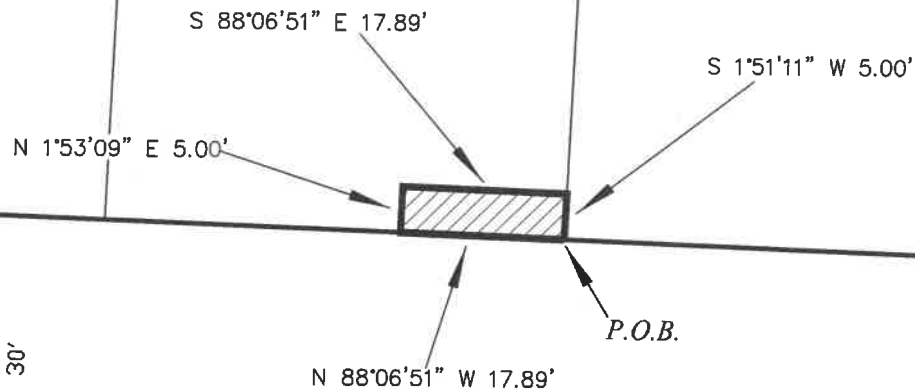

N.E. PRESCOTT ST.

**PBOT**  
PORTLAND BUREAU OF TRANSPORTATION

SURVEY DEPARTMENT,  
1120 SW 5TH AVE., SUITE 800  
PORTLAND, OREGON 97204  
PHONE 503-823-7150

JOB # 40460  
SEPTEMBER 20, 2018

# Exhibit 165

## EXHIBIT A

**CONNECTED CULLY, N.E.  
N.E. PRESCOTT STREET  
R/W # 8676 – 82  
TEMPORARY CONSTRUCTION EASEMENT  
1N2E19AD TAX LOT 11100**

A portion of that tract of land conveyed to Alpina Properties, LLC. by deed, recorded in Document Number 2018-111595, Multnomah County Deed Records, also being a portion of Lot 13 of Block 1 of the duly recorded Plat of Berry Acres, Multnomah County Plat Records, situated in the Northeast one-quarter of Section 19, Township 1 North, Range 2 East, of the Willamette Meridian in the City of Portland, County of Multnomah and State of Oregon, more particularly described as follows:

BEGINNING at the Southeast corner of said tract, also being a point on the North Right of Way line of N.E. Prescott Street, 60.00 feet in width;

Thence, along said Right of Way line, North 88°06'51" West, a distance of 6.00 feet;

Thence, North 01°53'11" East, a distance of 5.00 feet;

Thence, South 88°06'51" East, a distance of 6.00 feet, to the East line of said tract;

Thence, along said East line, South 01°51'11" West, a distance of 5.00 feet to a point on said North Right of Way line, also being the POINT OF BEGINNING.

Containing 30 square feet.

Project No. 40460  
June 25, 2019

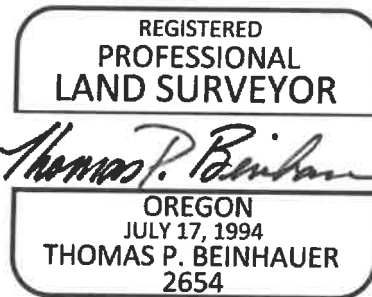

EXPIRES 12-31-2019

EXHIBIT B

R/W # 8676-82  
CONNECTED CULLY, N.E.  
1N2E19AD TAX LOT 11100

DOCUMENT NO.  
2018-111595

BERRY

ACRES

5855 N.E. PRESCOTT STREET

BLOCK 1

TEMPORARY  
CONSTRUCTION  
EASEMENT  
30 SQ. FT.

LOT 13

SCALE: 1" = 20'

S 88°06'51" E 6.00'

N 1°53'11" E 5.00'

S 1°51'11" W 5.00'

P.O.B.

N 88°06'51" W 6.00'

30'

30'

N.E. PRESCOTT ST.

**PBOT**  
PORTLAND BUREAU OF TRANSPORTATION

SURVEY DEPARTMENT,  
1120 SW 5TH AVE., SUITE 800  
PORTLAND, OREGON 97204  
PHONE 503-823-7150

JOB # 40460  
SEPTEMBER 20, 2018

# Exhibit 167

## EXHIBIT A

**CONNECTED CULLY, N.E.  
N.E. PRESCOTT STREET  
R/W # 8676 – 83  
TEMPORARY CONSTRUCTION EASEMENT  
1N2E19AD TAX LOT 11200**

A portion of that tract of land conveyed to Celia R. Throop by deed, recorded in Document Number 2013-011938, Multnomah County Deed Records, also being a portion of Lot 12 of Block 1 of the duly recorded Plat of Berry Acres, Multnomah County Plat Records, situated in the Northeast one-quarter of Section 19, Township 1 North, Range 2 East, of the Willamette Meridian in the City of Portland, County of Multnomah and State of Oregon, more particularly described as follows:

BEGINNING at the Southwest corner of said tract, also being a point on the North Right of Way line of N.E. Prescott Street, 60.00 feet in width;

Thence, along the West line of said tract, North 01°51'11" East, a distance of 5.00 feet;

Thence, South 88°06'51" East, a distance of 15.01 feet;

Thence, South 01°53'11" West, a distance of 5.00 feet, to a point on said Right of Way line;

Thence, along said Right of Line, North 88°06'51" West, a distance of 15.01 feet to the POINT OF BEGINNING.

Containing 75 square feet.

Project No. 40460  
June 25, 2019



*Thomas P. Beinbauer*

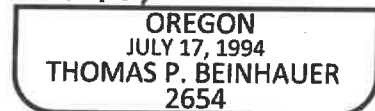

EXPIRES 12-31-2019

EXHIBIT B

R/W # 8676-83  
CONNECTED CULLY, N.E.  
1N2E19AD TAX LOT 11200

DOCUMENT NO.  
2013-011938

BERRY ACRES

5907 N.E. PRESCOTT STREET

TEMPORARY  
CONSTRUCTION  
EASEMENT  
75 SQ. FT.

BLOCK 1

LOT 12

SCALE: 1" = 20'

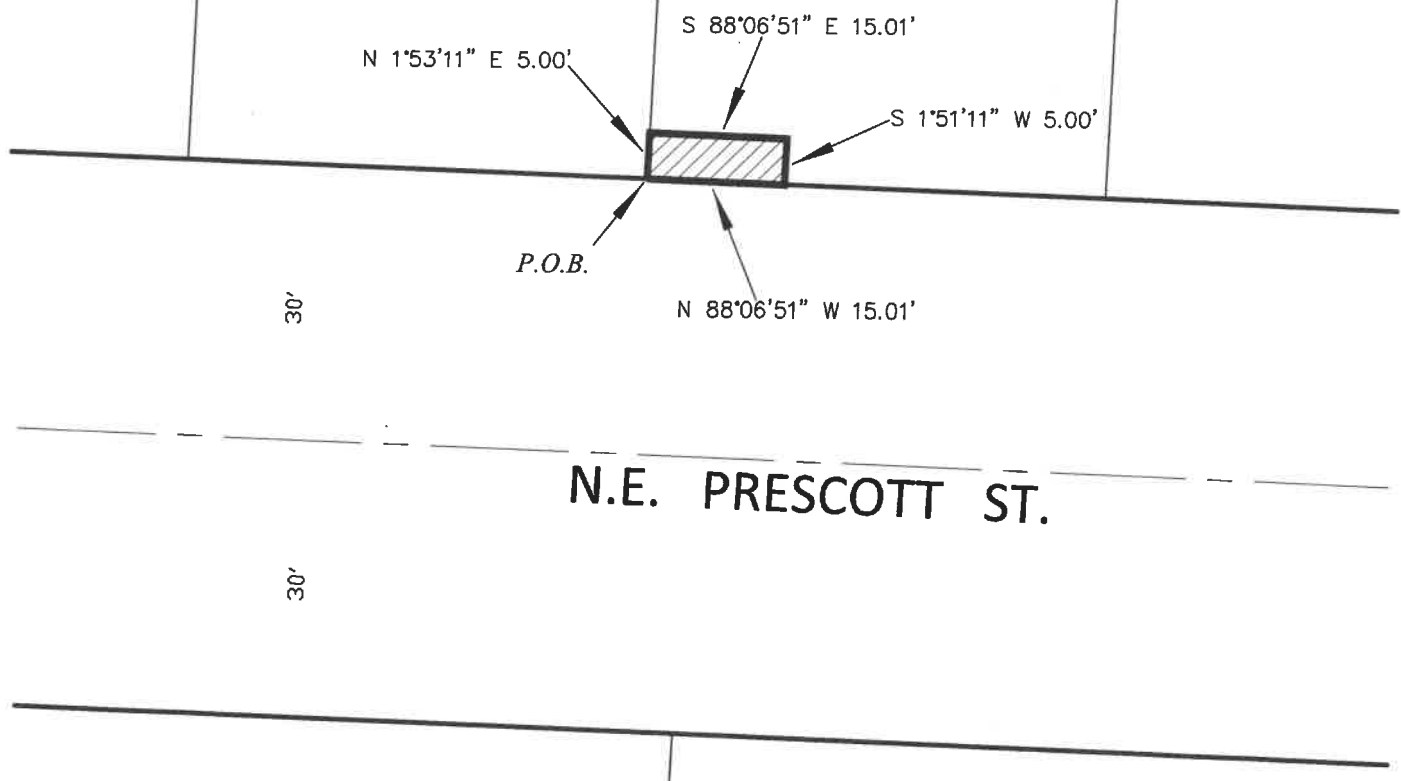

**PBOT**  
PORTLAND BUREAU OF TRANSPORTATION

SURVEY DEPARTMENT,  
1120 SW 5TH AVE., SUITE 800  
PORTLAND, OREGON 97204  
PHONE 503-823-7150

JOB # 40460  
SEPTEMBER 20, 2018

# Exhibit 169

## EXHIBIT A

**CONNECTED CULLY, N.E.  
N.E. PRESCOTT STREET  
R/W # 8676 – 84  
TEMPORARY CONSTRUCTION EASEMENT  
1N2E19DB TAX LOT 8600**

A portion of that tract of land conveyed to Travis Steenslid by deed, recorded in Document Number 2016-165368, Multnomah County Deed Records, also being a portion of Lot 4 of the duly recorded Plat of Amanan, Multnomah County Plat Records, situated in the Southeast one-quarter of Section 19, Township 1 North, Range 2 East, of the Willamette Meridian in the City of Portland, County of Multnomah and State of Oregon, more particularly described as follows:

BEGINNING at the most Northerly Northwest corner of said tract, also being a point on the South Right of Way line of N.E. Prescott Street, 60.00 feet in width;

Thence, along said South Right of Way line, South  $88^{\circ}06'51''$  East, a distance of 10.00 feet, to the most Northerly Northeast corner of said tract;

Thence, South  $02^{\circ}01'00''$  West, a distance of 3.00 feet;

Thence, North  $88^{\circ}06'51''$  West, a distance of 10.00 feet;

Thence, North  $02^{\circ}01'17''$  East, a distance of 3.00 feet to a point on said South Right of Way line, also being the POINT OF BEGINNING.

Containing 30 square feet.

Project No. 40460  
June 25, 2019

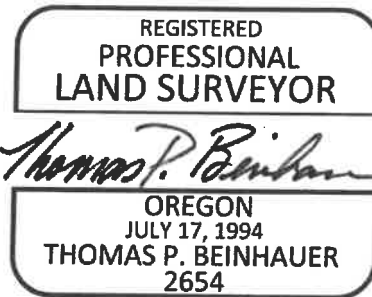

EXPIRES 12-31-2019

Exhibit 170

EXHIBIT B

R/W # 8676-84  
CONNECTED CULLY, N.E.  
1N2E19DB TAX LOT 08600

N.E.  
52ND  
AVE.

30'

SCALE: 1" = 20'

N.E. PRESCOTT ST.

30'

S 88°06'51" E 10.00'

P.O.B.

N 2°01'17" E 3.00'

S 2°01'00" W 3.00'

N 88°06'51" W 10.00'

LOT 1

DOCUMENT NO.  
2016-165368

LOT 2

5204 N.E. PRESCOTT STREET

LOT 4

LOT 3

AMANAN

TEMPORARY  
CONSTRUCTION  
EASEMENT  
30 SQ. FT.

**PBOT**  
PORTLAND BUREAU OF TRANSPORTATION

SURVEY DEPARTMENT,  
1120 SW 5TH AVE., SUITE 800  
PORTLAND, OREGON 97204  
PHONE 503-823-7150

JOB # 40460  
SEPTEMBER 20, 2018

# Exhibit 171

## EXHIBIT A

**CONNECTED CULLY, N.E.  
N.E. PRESCOTT STREET  
R/W # 8676 – 85  
TEMPORARY CONSTRUCTION EASEMENT  
1N2E19DB TAX LOT 8700**

A portion of that tract of land conveyed to Matthew Kuhmann and Rebecca Peters by deed, recorded in Document Number 2017-084758, Multnomah County Deed Records, also being a portion of Lot 3 of the duly recorded Plat of Amanan, Multnomah County Plat Records, situated in the Southeast one-quarter of Section 19, Township 1 North, Range 2 East, of the Willamette Meridian in the City of Portland, County of Multnomah and State of Oregon, more particularly described as follows:

BEGINNING at the most Northerly Northwest corner of said tract, also being a point on the South Right of Way line of N.E. Prescott Street, 60.00 feet in width;

Thence, along said South Right of Way line, South 88°06'51" East, a distance of 10.00 feet, to the most Northerly Northeast corner of said tract;

Thence, South 02°00'52" West, a distance of 3.00 feet;

Thence, North 88°06'51" West, a distance of 10.00 feet;

Thence, North 02°01'00" East, a distance of 3.00 feet to a point on said South Right of Way line, also being the POINT OF BEGINNING.

Containing 30 square feet.

Project No. 40460  
June 25, 2019



*Thomas P. Beinbauer*

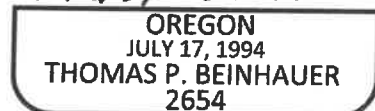

EXPIRES 12-31-2019



EXHIBIT B

R/W # 8676-85  
CONNECTED CULLY, N.E.  
1N2E19DB TAX LOT 8700

N.E.  
52ND  
AVE.

30'

SCALE: 1" = 20'

N.E. PRESCOTT ST.

30'

S 88°06'51" E 10.00'

P.O.B.

N 2°01'00" E 3.00'

S 2°00'52" W 3.00'

N 88°06'51" W 10.00'

LOT 1

LOT 2

DOCUMENT NO.  
2017-084758

5206 N.E. PRESCOTT STREET

LOT 4

LOT 3

AMANAN

TEMPORARY  
CONSTRUCTION  
EASEMENT  
30 SQ. FT.

**PBOT**  
PORTLAND BUREAU OF TRANSPORTATION

SURVEY DEPARTMENT,  
1120 SW 5TH AVE., SUITE 800  
PORTLAND, OREGON 97204  
PHONE 503-823-7150

JOB # 40460  
SEPTEMBER 20, 2018

# Exhibit 173

## EXHIBIT A

**CONNECTED CULLY, N.E.  
N.E. PRESCOTT STREET  
R/W # 8676 – 86  
TEMPORARY CONSTRUCTION EASEMENT  
1N2E19DB TAX LOT 6300**

A portion of that tract of land described in Memorandum of Contract of Sale to Jaime R. Lombos and Mary G. Lombos, recorded in Document Number 2008-068498, Multnomah County Deed Records, situated in the Southeast one-quarter of Section 19, Township 1 North, Range 2 East, of the Willamette Meridian in the City of Portland, County of Multnomah and State of Oregon, more particularly described as follows:

BEGINNING at the Northwest corner of said tract, also being a point on the South Right of Way line of N.E. Prescott Street, 60.00 feet in width, also being a point on the East Right of Way line of N.E. 50<sup>th</sup> Avenue, 50.00 feet in width;

Thence, along said South Right of Way line, South 88°05'51" East, a distance of 99.76 feet, to the Northeast corner of said tract;

Thence, along the East line of said tract, South 01°58'08" West, a distance of 5.00 feet;

Thence, North 88°05'51" West, a distance of 29.99 feet;

Thence, North 01°54'08" East, a distance of 2.00 feet;

Thence, North 88°05'51" West, a distance of 69.76 feet, to the West line of said tract, also being said East Right of Way line;

Thence, along said West line, North 01°54'08" East, a distance of 3.00 feet to the POINT OF BEGINNING.

Containing 359 square feet.

Project No. 40460  
June 25, 2019

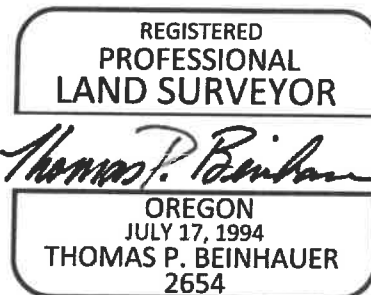

EXPIRES 12-31-2019

Exhibit 174

EXHIBIT B

R/W # 8676-86  
CONNECTED CULLY, N.E.  
1N2E19DB TAX LOT 6300

N.E.  
55TH  
AVE.



SCALE: 1" = 20'

N.E. PRESCOTT ST.

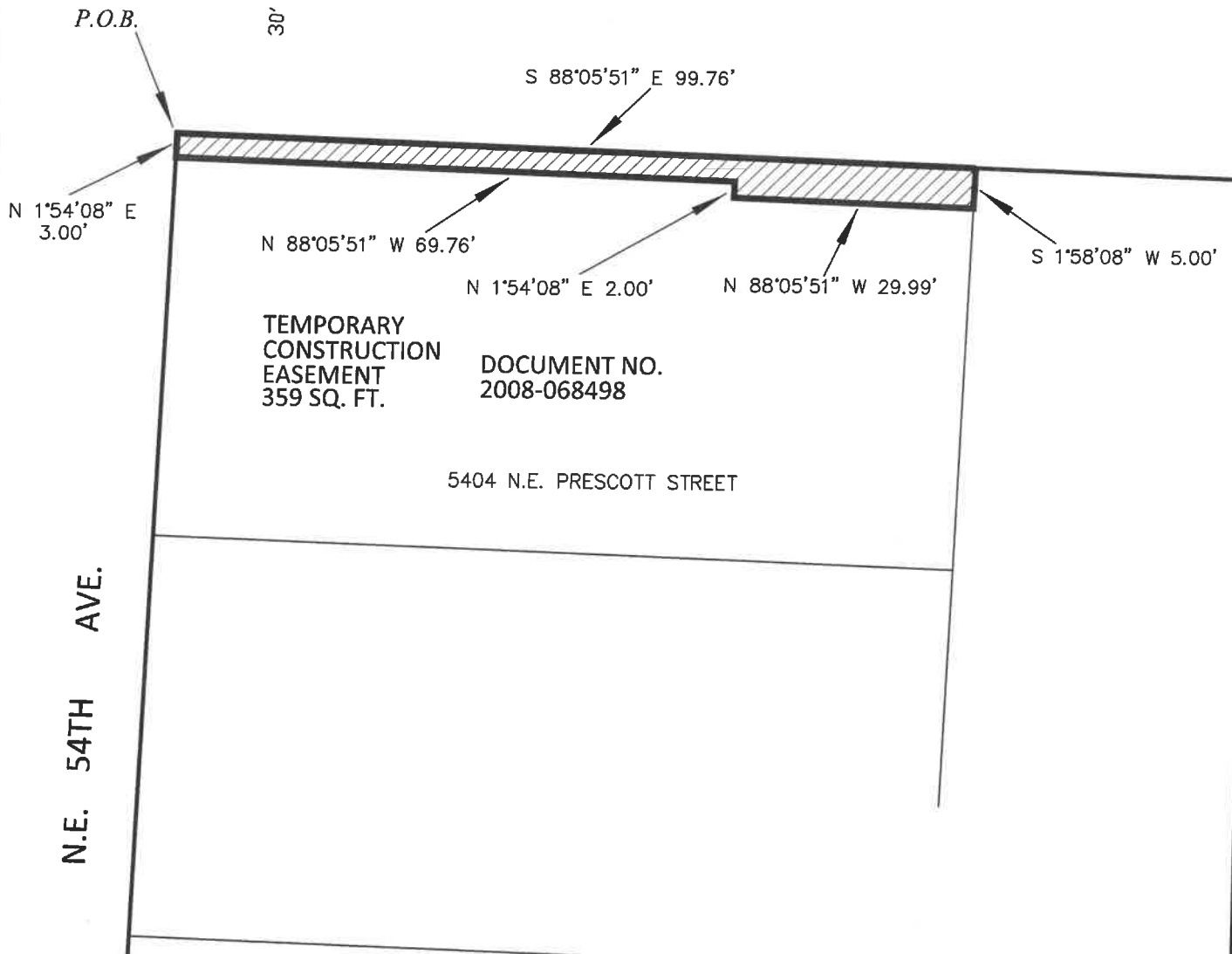

**PBOT**  
PORTLAND BUREAU OF TRANSPORTATION

SURVEY DEPARTMENT,  
1120 SW 5TH AVE., SUITE 800  
PORTLAND, OREGON 97204  
PHONE 503-823-7150

JOB # 40460  
SEPTEMBER 20, 2018

# Exhibit 175

## EXHIBIT A

**CONNECTED CULLY, N.E.  
N.E. PRESCOTT STREET  
R/W # 8676 – 87  
TEMPORARY CONSTRUCTION EASEMENT  
1N2E19DB TAX LOT 6200**

A portion of that tract of land conveyed to Sarah Allsbrooks and Mira Mohsini by deed, recorded in Document Number 2019-031382, Multnomah County Deed Records, situated in the Southeast one-quarter of Section 19, Township 1 North, Range 2 East, of the Willamette Meridian in the City of Portland, County of Multnomah and State of Oregon, more particularly described as follows:

BEGINNING at the Northwest corner of said tract, also being a point on the South Right of Way line of N.E. Prescott Street, 60.00 feet in width;

Thence, along said South Right of Way line, South 88°05'51" East, a distance of 89.99 feet, to the Northeast corner of said tract;

Thence, along the East line of said tract, South 01°58'06" West, a distance of 5.00 feet;

Thence, North 88°05'51" West, a distance of 89.99 feet, to the West line of said tract;

Thence, along said West line, North 01°58'08" East, a distance of 5.00 feet to a point on said South Right of Way line, also being the POINT OF BEGINNING.

Containing 450 square feet.

Project No. 40460  
June 25, 2019

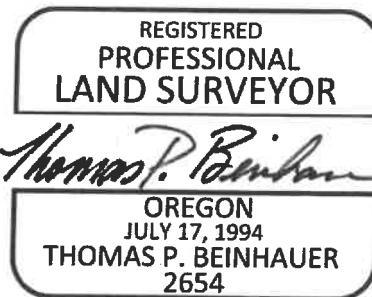

EXPIRES 12-31-2019

EXHIBIT B

R/W # 8676-87  
CONNECTED CULLY, N.E.  
1N2E19DB TAX LOT 6200

30'

N.E. PRESCOTT ST.

P.O.B.

30'

S 88°05'51" E 89.99'

SCALE: 1" = 20'

N 1°58'08" E  
5.00'

N 88°05'51" W 89.99'

S 1°58'06" W 5.00'

TEMPORARY  
CONSTRUCTION  
EASEMENT  
450 SQ. FT.

5430 N.E. PRESCOTT STREET

DOCUMENT NO.  
2019-031382

**PBOT**  
PORTLAND BUREAU OF TRANSPORTATION

SURVEY DEPARTMENT,  
1120 SW 5TH AVE., SUITE 800  
PORTLAND, OREGON 97204  
PHONE 503-823-7150

JOB # 40460  
SEPTEMBER 20, 2018

# Exhibit 177

## EXHIBIT A

**CONNECTED CULLY, N.E.  
N.E. PRESCOTT STREET  
R/W # 8676 – 88  
TEMPORARY CONSTRUCTION EASEMENT  
1N2E19DB TAX LOT 5800**

A portion of that tract of land conveyed to Marc L. Wells and Patricia A. Wells by deed, recorded in Document Number 2009-141957, Multnomah County Deed Records, situated in the Southeast one-quarter of Section 19, Township 1 North, Range 2 East, of the Willamette Meridian in the City of Portland, County of Multnomah and State of Oregon, more particularly described as follows:

COMMENCING at the Northeast corner of said tract, also being a point on the South Right of Way line of N.E. Prescott Street, 60.00 feet in width;

Thence, along said South Right of Way line, North 88°05'51" West, a distance of 27.06 feet to the TRUE POINT OF BEGINNING;

Thence, South 01°54'08" West, a distance of 5.00 feet;

Thence, North 88°05'51" West, a distance of 21.00 feet;

Thence, North 01°54'08" East, a distance of 5.00 feet, to a point on said South Right of Way line;

Thence, along said South Right of Way line, South 88°05'51" East, a distance of 21.00 feet to the POINT OF BEGINNING.

Containing 105 square feet.

Project No. 40460  
June 25, 2019

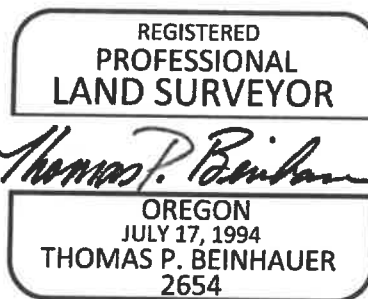

EXPIRES 12-31-2019

# Exhibit 178

## EXHIBIT B

R/W # 8676-88  
CONNECTED CULLY, N.E.  
1N2E19DB TAX LOT 5800

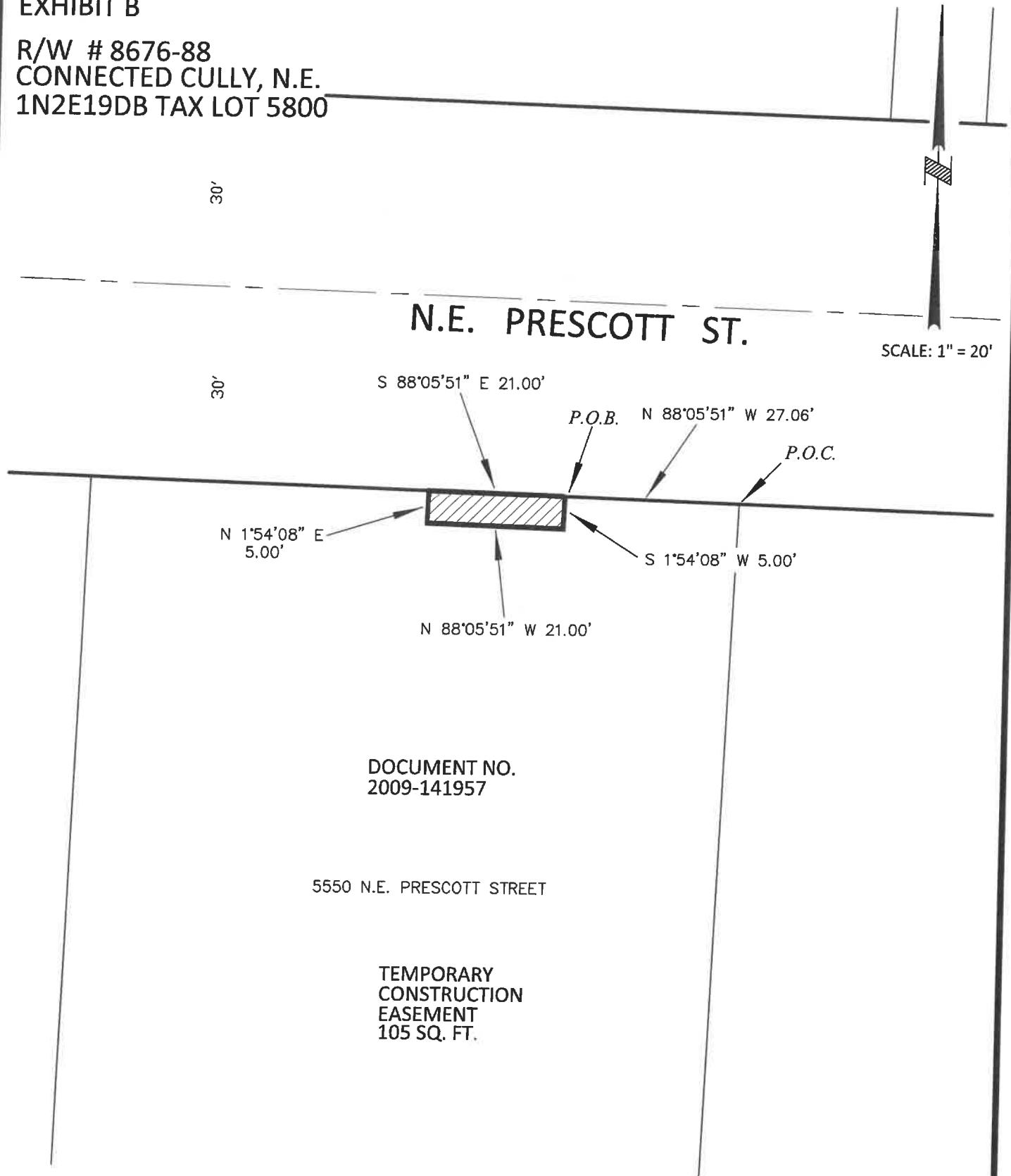

**PBOT**  
PORTLAND BUREAU OF TRANSPORTATION

SURVEY DEPARTMENT,  
1120 SW 5TH AVE., SUITE 800  
PORTLAND, OREGON 97204  
PHONE 503-823-7150

JOB # 40460  
SEPTEMBER 20, 2018

# Exhibit 179

## EXHIBIT A

**CONNECTED CULLY, N.E.  
N.E. PRESCOTT STREET  
R/W # 8676 – 89  
TEMPORARY CONSTRUCTION EASEMENT  
1N2E19DB TAX LOT 5700**

A portion of that tract of land conveyed to Joshua M. Bean by deed, recorded in Document Number 2013-062787, Multnomah County Deed Records, situated in the Southeast one-quarter of Section 19, Township 1 North, Range 2 East, of the Willamette Meridian in the City of Portland, County of Multnomah and State of Oregon, more particularly described as follows:

BEGINNING at the Northwest corner of said tract, also being a point on the South Right of Way line of N.E. Prescott Street, 60.00 feet in width;

Thence, along said South Right of Way line, South 88°05'51" East, a distance of 100.02 feet, to the Northeast corner of said tract, also being the West Right of Way line of N.E. 56<sup>th</sup> Avenue, 50.00 feet in width;

Thence, along the East line of said tract, South 02°04'11" West, a distance of 2.00 feet;

Thence, North 88°05'51" West, a distance of 100.02 feet, to the West line of said tract;

Thence, along said West line, North 02°03'47" East, a distance of 2.00 feet to a point on said South Right of Way line, also being the POINT OF BEGINNING.

Containing 200 square feet.

Project No. 40460  
June 25, 2019

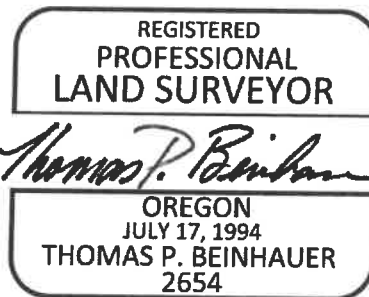

EXPIRES 12-31-2019



EXHIBIT B

R/W # 8676-89  
CONNECTED CULLY, N.E.  
1N2E19DB TAX LOT 5700

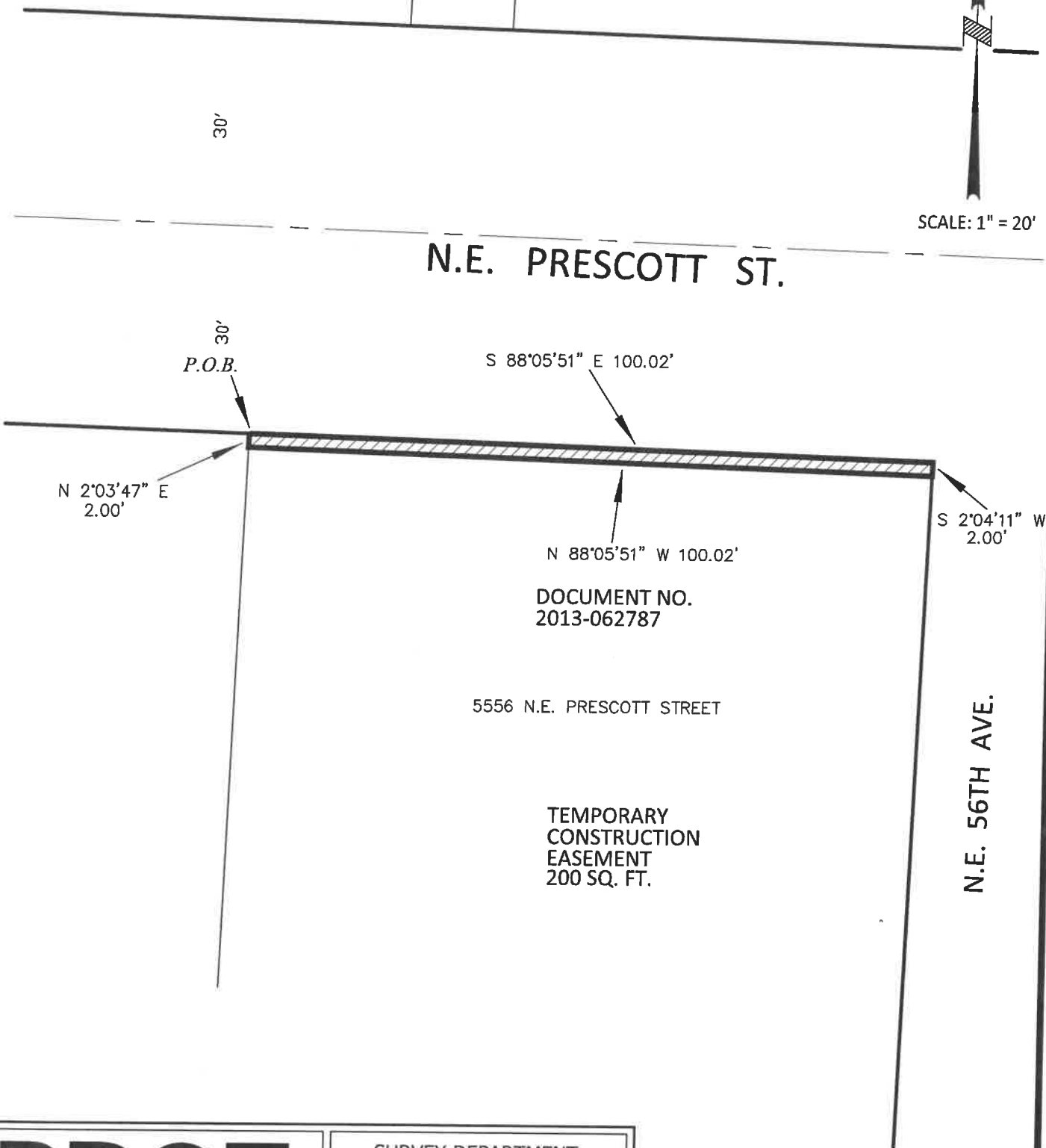

**PBOT**  
PORTLAND BUREAU OF TRANSPORTATION

SURVEY DEPARTMENT,  
1120 SW 5TH AVE., SUITE 800  
PORTLAND, OREGON 97204  
PHONE 503-823-7150

JOB # 40460  
SEPTEMBER 20, 2018

# Exhibit 181

R/W # 8676-91  
CONNECTED CULLY, NE  
1N2E20BB 1200  
TEMPORARY CONSTRUCTION EASEMENT

## EXHIBIT A

A portion of that tract of land conveyed by deed to Nghia H. Bui, recorded in Document No. 2014-119228, Multnomah County Deed Records, situated in the Northwest One-Quarter of Section 20, Township 1 North, Range 2 East of the Willamette Meridian, City of Portland, County of Multnomah, State of Oregon, being more particularly described as follows:

BEGINNING at the Northwest corner of said tract, also being the intersection of the South Right-of-Way line of N.E. Killingsworth Street, 40.00 feet from centerline and the East Right-of-Way line of N.E. 62<sup>nd</sup> Avenue, 30.00 feet in width;

Thence, along said South Right-of-Way line, South 88°05'18" East, a distance of 30.00 feet;

Thence, South 01°54'41" West, a distance of 5.00 feet;

Thence, parallel with said Right-of-Way line, North 88°05'18" West, a distance of 29.98 feet to a point on the East Right-of-Way line of N.E. 62<sup>nd</sup> Avenue, also being the West line of said tract;

Thence, along said West line, North 01°41'27" East, a distance of 5.00 feet to the South Right-of-Way line of N.E. Killingsworth Street, also being the POINT OF BEGINNING.

Containing 150 square feet.

Project 40460  
June 21, 2019

REGISTERED  
PROFESSIONAL  
LAND SURVEYOR

*Chris Brown*

OREGON  
MAY 26, 2015  
CHRISTOPHER A. BROWN  
87332PLS

EXPIRES 12-31-2019

# Exhibit 182

## EXHIBIT B

R/W # 8676-91  
CONNECTED CULLY, NE  
1N2E20BB TAX LOT 1200

40'

N.E. KILLINGSWORTH ST.

SCALE: 1" = 20'

40'

TEMPORARY  
CONSTRUCTION  
EASEMENT  
150 SQ. FT.

S 88°05'19" E 30.00'

P.O.B.

N 01°41'27" E 5.00'

S 01°54'41" W 5.00'

N 88°05'19" W 29.98'

30'

N.E. 62ND AVE.

DOCUMENT NO. 2014-119228

6208 NE KILLINGSWORTH ST

**PBOT**  
PORTLAND BUREAU OF TRANSPORTATION

SURVEY DEPARTMENT,  
1120 SW 5TH AVE., SUITE 800  
PORTLAND, OREGON 97204  
PHONE 503-823-7150

PROJECT # 40460  
JUNE 21, 2019

# Exhibit 183

R/W # 8676-92  
CONNECTED CULLY, NE  
1N2E19AA 200  
TEMPORARY CONSTRUCTION EASEMENT

## EXHIBIT A

A portion of that tract of land conveyed by deed to Warren Bauer and Marie Bauer, recorded in Document No. 2004-188753, Multnomah County Deed Records, situated in the Northeast One-Quarter of Section 19, Township 1 North, Range 2 East of the Willamette Meridian, City of Portland, County of Multnomah, State of Oregon, being more particularly described as follows:

BEGINNING at the Northeast corner of said tract, also being a point on the South Right-of-Way line of N.E. Killingsworth Street, 40.00 feet from centerline;

Thence, along the East line of said tract, South 01°41'00" West, a distance of 4.00 feet;

Thence, parallel with said Right-of-Way line, North 88°29'34" West, a distance of 19.96 feet;

Thence, North 01°30'26" East, a distance of 4.00 feet, to a point on the South Right-of-Way line of N.E. Killingsworth Street;

Thence, along said Right-of-Way line, South 88°29'34" East, a distance of 19.97 feet to the East line of said tract, also being the POINT OF BEGINNING.

Containing 80 square feet.

Project 40460  
June 21, 2019



*Chris Brown*

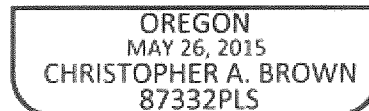

EXPIRES 12-31-2019

# Exhibit 184

## EXHIBIT B

R/W # 8676-92  
CONNECTED CULLY, NE  
1N2E19AA TAX LOT 200

N.E. KILLINGSWORTH ST.

40'

SCALE: 1" = 20'

40'

S 88°29'34" E 19.97'

P.O.B.

N 01°30'26" E 4.00'

S 01°41'00" W 4.00'

N 88°29'34" W 19.96'

TEMPORARY  
CONSTRUCTION  
EASEMENT  
80 SQ. FT.

DOCUMENT NO. 2004-188753

6046 NE KILLINGSWORTH ST.

**PBOT**  
PORTLAND BUREAU OF TRANSPORTATION

SURVEY DEPARTMENT,  
1120 SW 5TH AVE., SUITE 800  
PORTLAND, OREGON 97204  
PHONE 503-823-7150

PROJECT # 40460  
JUNE 21, 2019

# Exhibit 185

R/W # 8676-93  
CONNECTED CULLY, NE  
1N2E19AA 100  
TEMPORARY CONSTRUCTION EASEMENT

## EXHIBIT A

A portion of that tract of land conveyed by deed to Kyle J. Wochnick, recorded in Document No. 94-033867, Multnomah County Deed Records, situated in the Northeast One-Quarter of Section 19, Township 1 North, Range 2 East of the Willamette Meridian, City of Portland, County of Multnomah, State of Oregon, being more particularly described as follows:

BEGINNING at the Northwest corner of said tract, also being a point on the South Right-of-Way line of N.E. Killingsworth Street, 40.00 feet from centerline;

Thence, along said Right-of-Way line, South 88°29'34" East, a distance of 120.01 feet to the West Right-of-Way line of N.E. 62<sup>nd</sup> Avenue, 30.00 feet in width, also being the East line of said tract;

Thence, along the East line of said tract, South 01°41'02" West, a distance of 4.00 feet;

Thence, parallel with said Right-of-Way line, North 88°29'34" West, a distance of 120.01 feet to the West line of said tract;

Thence, along said West line, North 01°41'00" East, a distance of 4.00 feet, to a point on the South Right-of-Way line of N.E. Killingsworth Street, also being the POINT OF BEGINNING.

Containing 480 square feet.

Project 40460  
June 21, 2019

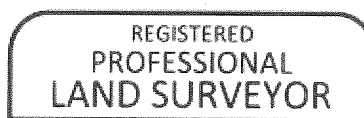

*Chris Brown*

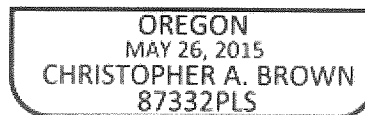

EXPIRES 12-31-2019

# Exhibit 186

## EXHIBIT B

R/W # 8676-93  
CONNECTED CULLY, NE  
1N2E19AA TAX LOT 100

N.E. KILLINGSWORTH ST.

40'

SCALE: 1" = 20'

40'

P.O.B.

S 88°29'34" E 120.01'

S 01°41'02" W 4.00'

N 01°41'00" E 4.00'

N 88°29'34" W 120.01'

TEMPORARY  
CONSTRUCTION  
EASEMENT  
480 SQ. FT.

DOCUMENT NO. 94-033876

6100 NE KILLINGSWORTH ST.

**PBOT**  
PORTLAND BUREAU OF TRANSPORTATION

SURVEY DEPARTMENT,  
1120 SW 5TH AVE., SUITE 800  
PORTLAND, OREGON 97204  
PHONE 503-823-7150

PROJECT # 40460  
JUNE 21, 2019

# Exhibit 187

## EXHIBIT A

CONNECTED CULLY, N.E.  
N.E. PRESCOTT STREET  
R/W # 8676 – 95  
TEMPORARY CONSTRUCTION EASEMENT  
1N2E19AC TAX LOT 7000

A portion of that tract of land conveyed to, School District No. 1, Multnomah County , Oregon by deed, recorded in Book 1131, Page 396, on December 26, 1946, Multnomah County Deed Records, situated in the Northeast one-quarter of Section 19, Township 1 North, Range 2 East, of the Willamette Meridian in the City of Portland, County of Multnomah and State of Oregon, more particularly described as follows:

BEGINNING at the Southwest corner of said tract, also being a point on the North Right of Way line of N.E. Prescott Street, 60.00 feet in width, also being on East Right of Way line of N.E. 52<sup>nd</sup> Avenue, 50.00 feet in width;

Thence, along said East Right of Way line, North 02°00'58" East, a distance of 11.51 feet;

Thence, South 87°59'02" East, a distance of 3.00 feet;

Thence, South 02°00'58" West, a distance of 8.51 feet;

Thence, South 88°06'51" East, a distance of 2.99 feet;

Thence, South 01°53'11" West, a distance of 3.00 feet, to a point on said North Right of Way line;

Thence, along said North Right of Way line, North 88°06'51" West, a distance of 6.00 feet to the POINT OF BEGINNING.

Containing 44 square feet.

Project No. 40460  
June 25, 2019

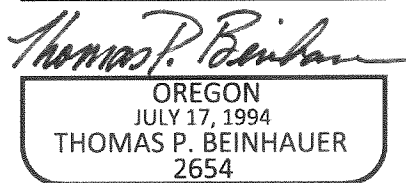

EXPIRES 12-31-2019



# Exhibit 188

## EXHIBIT B

R/W # 8676-95  
CONNECTED CULLY, N.E.  
1N2E19AC TAX LOT 7000

BOOK 1131, PAGE 396  
RECORDED ON DECEMBER 26, 1946

5401 N.E. PRESCOTT STREET

TEMPORARY  
CONSTRUCTION  
EASEMENT  
44 SQ. FT.

SCALE: 1" = 20'

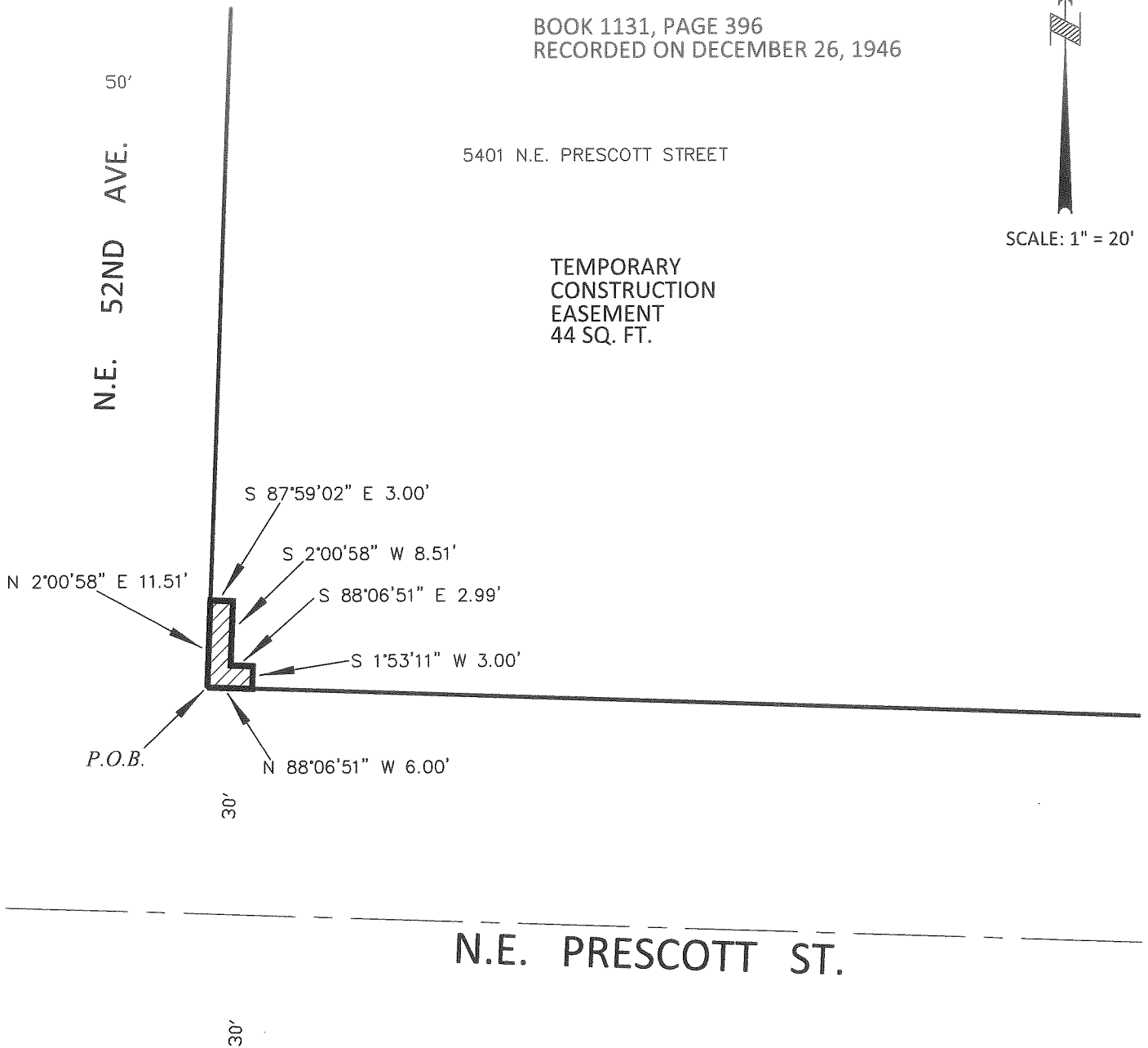

**PBOT**  
PORTLAND BUREAU OF TRANSPORTATION

SURVEY DEPARTMENT,  
1120 SW 5TH AVE., SUITE 800  
PORTLAND, OREGON 97204  
PHONE 503-823-7150

JOB # 40460  
JUNE 25, 2019

# Exhibit 189

## EXHIBIT A

**CONNECTED CULLY, N.E.  
N.E. PRESCOTT STREET  
R/W # 8676 – 97  
TEMPORARY CONSTRUCTION EASEMENT  
1N2E19BC TAX LOT 17800**

A portion of that tract of land conveyed to Roy W. Watkins, by deed recorded in Document No. 2018-059002, Multnomah County Deed Records, also being a portion of Lot 1, Block 1 of the duly recorded Plat of Leich Addition, Multnomah County Plat Records, situated in the Northwest one-quarter of Section 19, Township 1 North, Range 2 East, of the Willamette Meridian in the City of Portland, County of Multnomah and State of Oregon, more particularly described as follows:

BEGINNING at the Southeast corner of said tract, also being a point on the North Right of Way line of N.E. Prescott Street, 60.00 feet in width, also being a point on the West Right of Way line of N.E. 47<sup>th</sup> Avenue, 50.00 feet in width;

Thence, along said North Right of Way line, North 88°06'51" West, a distance of 29.99 feet;

Thence, North 01°53'09" East, a distance of 3.00 feet;

Thence, South 88°06'51" East, a distance of 30.00 feet, to the East line of said tract, also being on said West Right of Way line;

Thence, along said East line, South 02°00'09" West, a distance of 3.00 feet to the POINT OF BEGINNING.

Containing 90 square feet.

Project No. 40460  
July 8, 2019

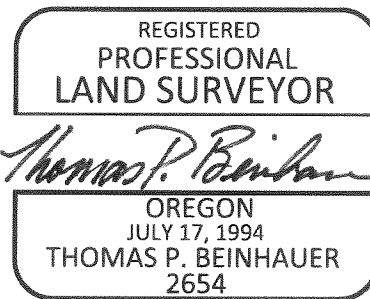

EXPIRES 12-31-2019

JOB # 40460  
JULY 8, 2019

# Exhibit 191

## EXHIBIT A

CONNECTED CULLY, N.E.  
N.E. PRESCOTT STREET  
R/W # 8676 – 98  
TEMPORARY CONSTRUCTION EASEMENT  
1N2E19DB TAX LOT 8200

A portion of that tract of land conveyed to Allen T. Grieser and Collette M. Gieser, by deed recorded in Document No. 2000-101578, Multnomah County Deed Records, situated in the Southeast one-quarter of Section 19, Township 1 North, Range 2 East, of the Willamette Meridian in the City of Portland, County of Multnomah and State of Oregon, more particularly described as follows:

BEGINNING at the Northwest corner of said tract, also being a point on the South Right of Way line of N.E. Prescott Street, 60.00 feet in width;

Thence, along said South Right of Way line, South 88°06'51" East, a distance of 50.00 feet, to the Northeast corner of said tract;

Thence, along the East line of said tract, South 02°12'11" West, a distance of 5.00 feet;

Thence, North 88°06'51" West, a distance of 50.00 feet, to the West line of said tract;

Thence, along said West line, North 02°12'11" East, a distance of 5.00 feet, to a point on said South Right of Way line, also being the POINT OF BEGINNING.

Containing 250 square feet.

Project No. 40460  
July 8, 2019



A handwritten signature in cursive script that reads "Thomas P. Beinhauer".

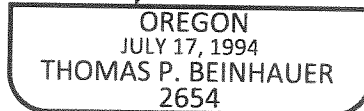

EXPIRES 12-31-2019

# Exhibit 192

## EXHIBIT B

R/W # 8676-98  
CONNECTED CULLY, N.E.  
1N2E19DB TAX LOT 8200



SCALE: 1" = 20'

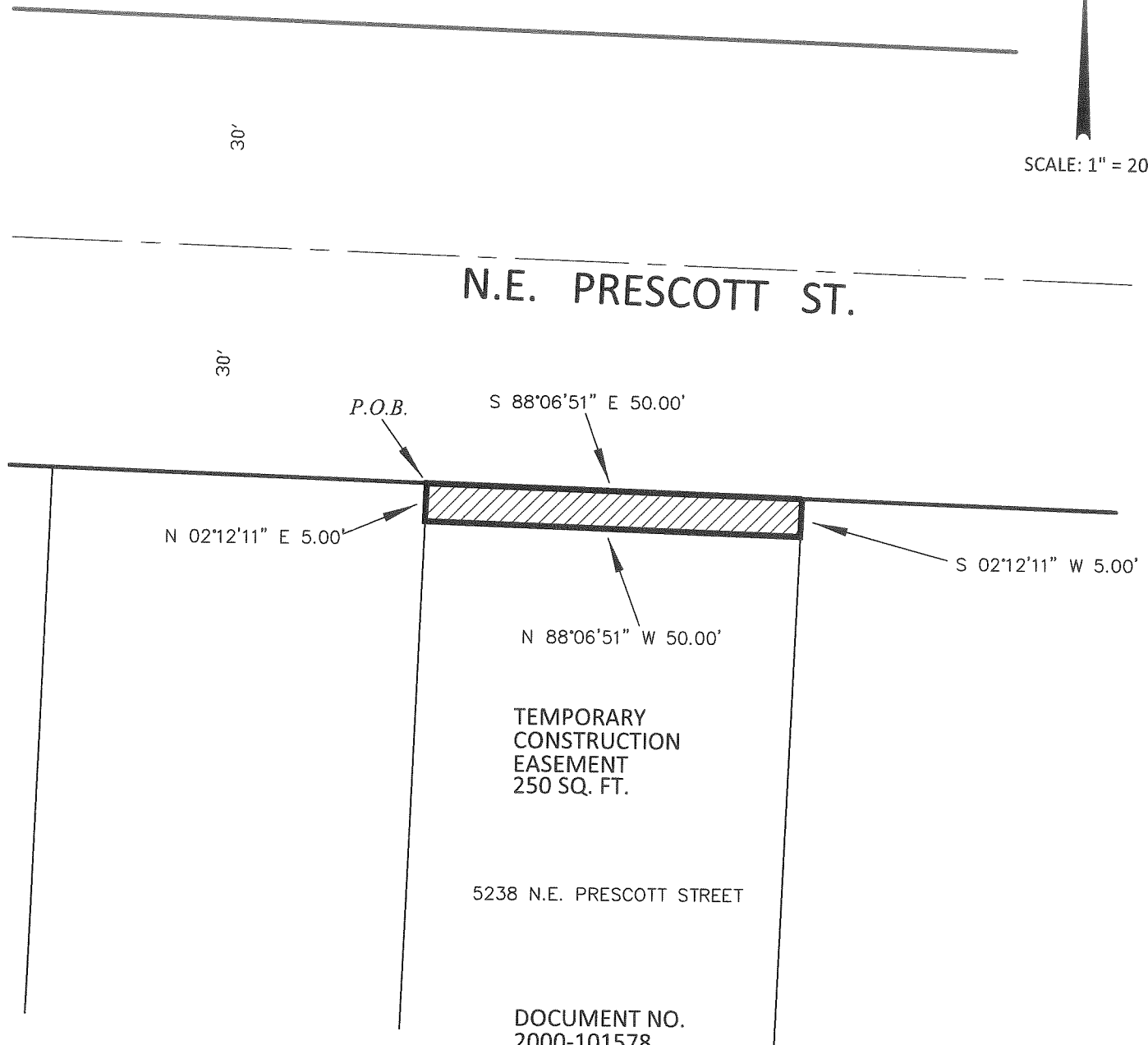

**PBOT**  
PORTLAND BUREAU OF TRANSPORTATION

SURVEY DEPARTMENT,  
1120 SW 5TH AVE., SUITE 800  
PORTLAND, OREGON 97204  
PHONE 503-823-7150

JOB # 40460  
JULY 8, 2019