

# Historic Landmarks Commission

## Ankeny Alley Archway Signage



*August 13, 2018*



**PBOT**  
PORTLAND BUREAU OF TRANSPORTATION



# Ankeny Alley Location

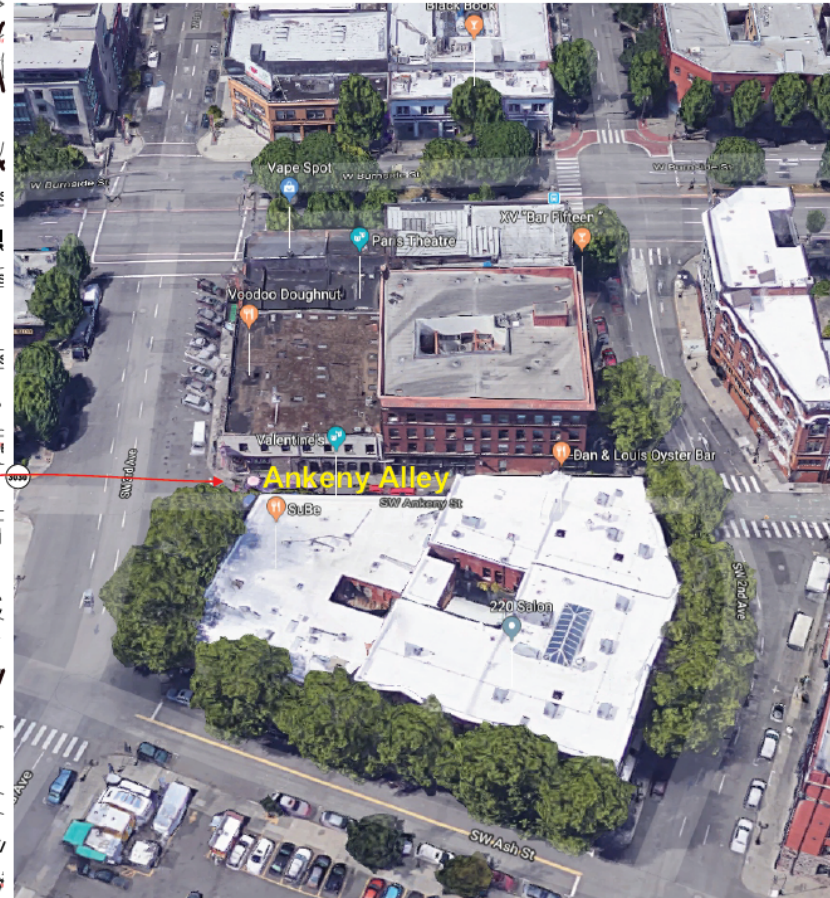
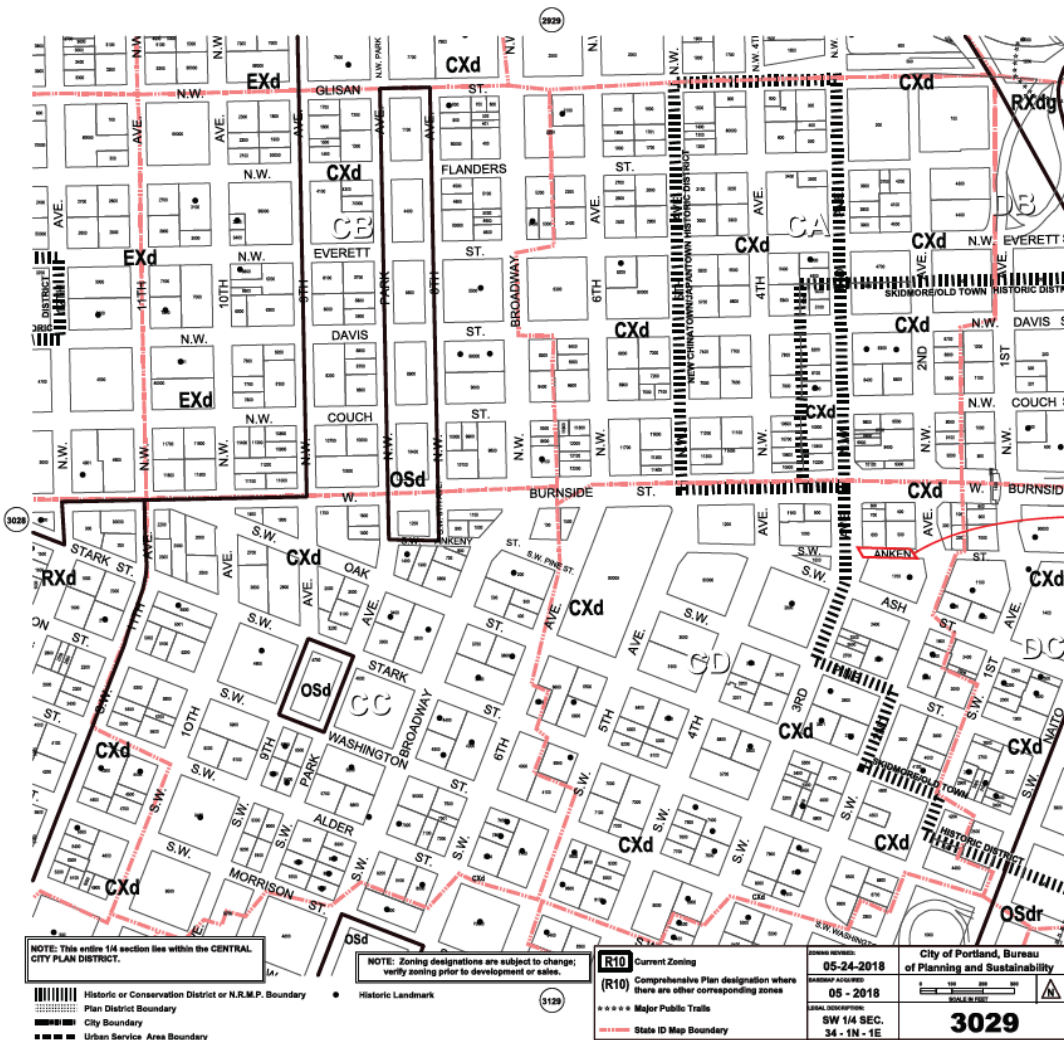

Ankeny Alley



# Ankeny Alley History

2009



2014



2017



# Ankeny Alley Today





# Ankeny Alley Today

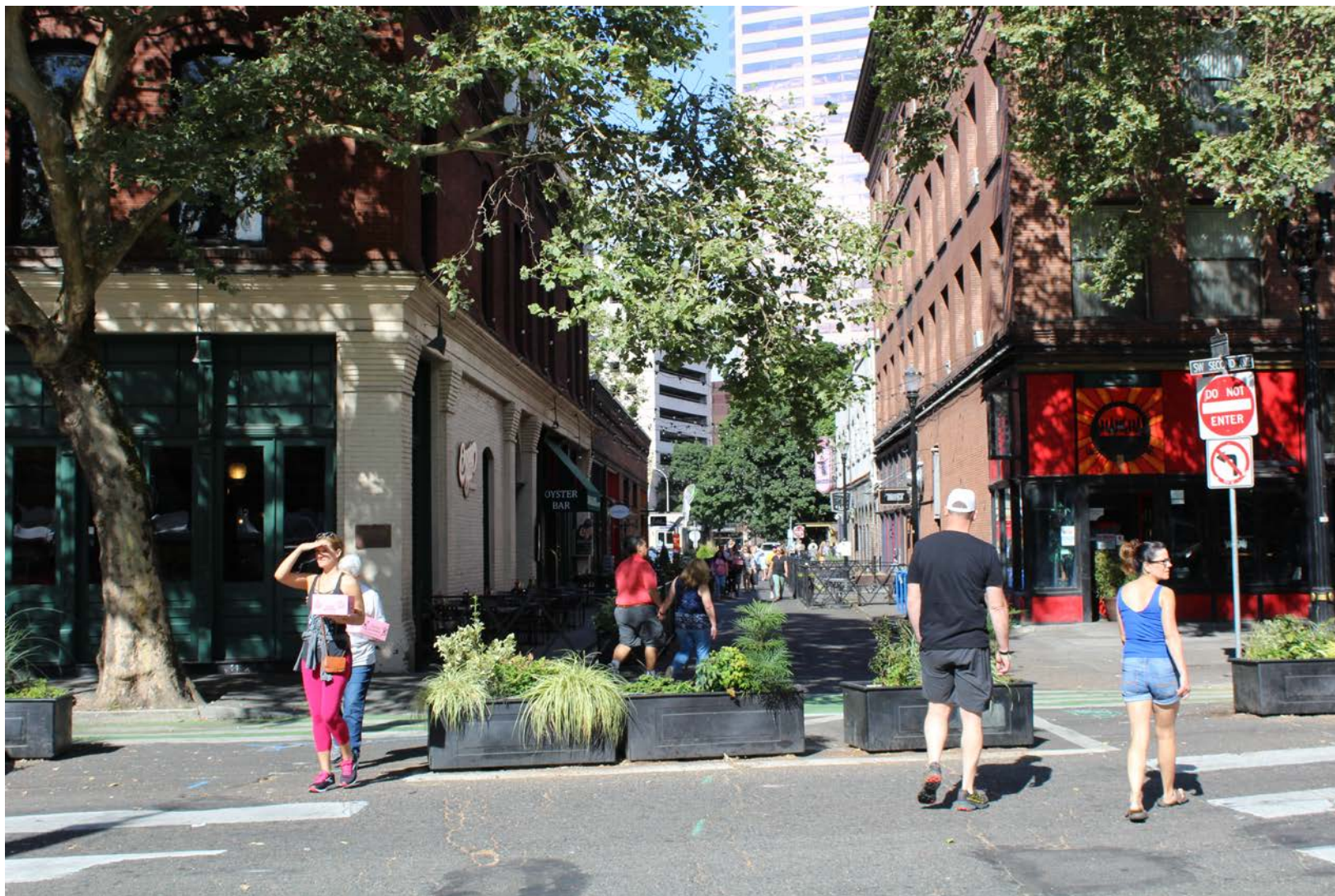



# Ankeny Alley Today



## West Location





# Ankeny Alley Proposed Archway Signage - Locations





# Ankeny Alley Proposed Archway Signage - Option A

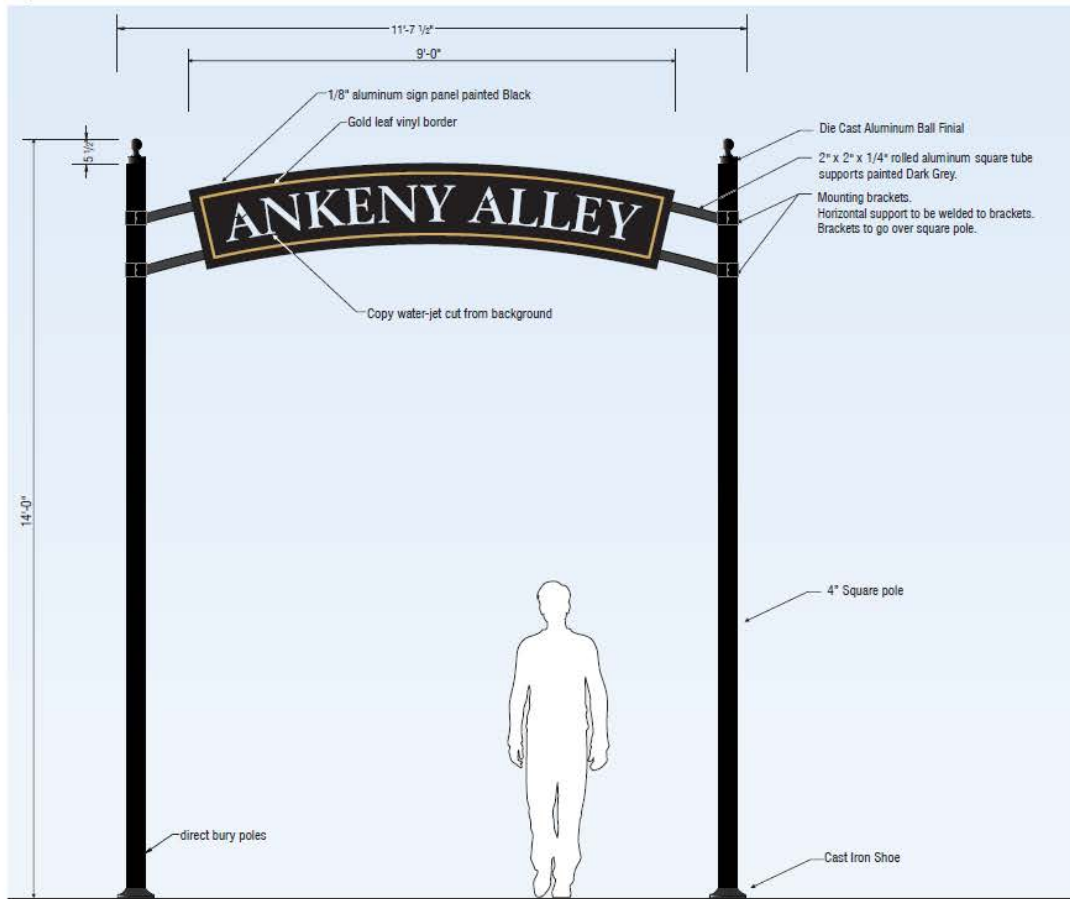

① Front View / Option A  
Scale: 1/2" = 1'-0"

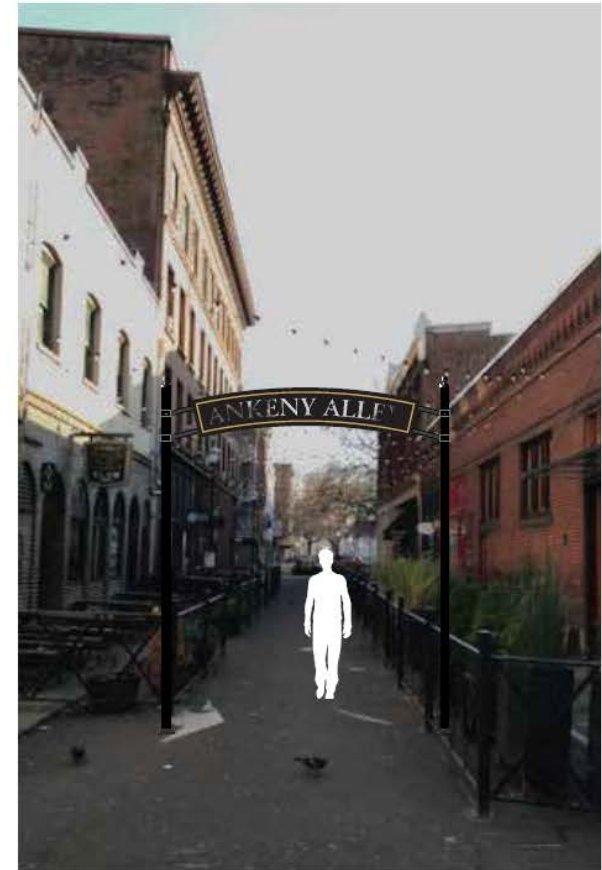

② Proposed Archway Sign  
Scale: No Scale



**Portland Office**  
4243-A SE International Way  
Milwaukie, OR 97222  
503.652.1323  
800.562.2654  
Fax 503.659.9191

9651  
Customer Number  
**132883**  
Quote Number  
**132883-Ankeny Alley R2**  
File Name

**Allan Conant**  
Salesperson  
**Karen Fischer**  
Drawn By  
\*\*  
Checked By

**December 11, 2017**  
Date  
**February 6, 2018**  
Revisions

This original artwork is  
produced under Federal  
Copyright Laws. Make no  
reproduction of this design  
without permission  
from Tube Art Group.

**[ ] Approved**  
**[ ] Approved With Changes Noted**  
Customer Signature \_\_\_\_\_  
Date \_\_\_\_\_  
Landlord Signature \_\_\_\_\_  
Date \_\_\_\_\_

This drawing is intended to provide a  
reasonable representation of the final  
manufactured product. Dimensions and details  
in materials may not be reproduced  
exactly as they will be fabricated.  
Colors on photos may not accurately depict  
specific colors.

**ANKENY ALLEY**  
Portland, OR

1 of 2





# Ankeny Alley Proposed Archway Signage - Option B

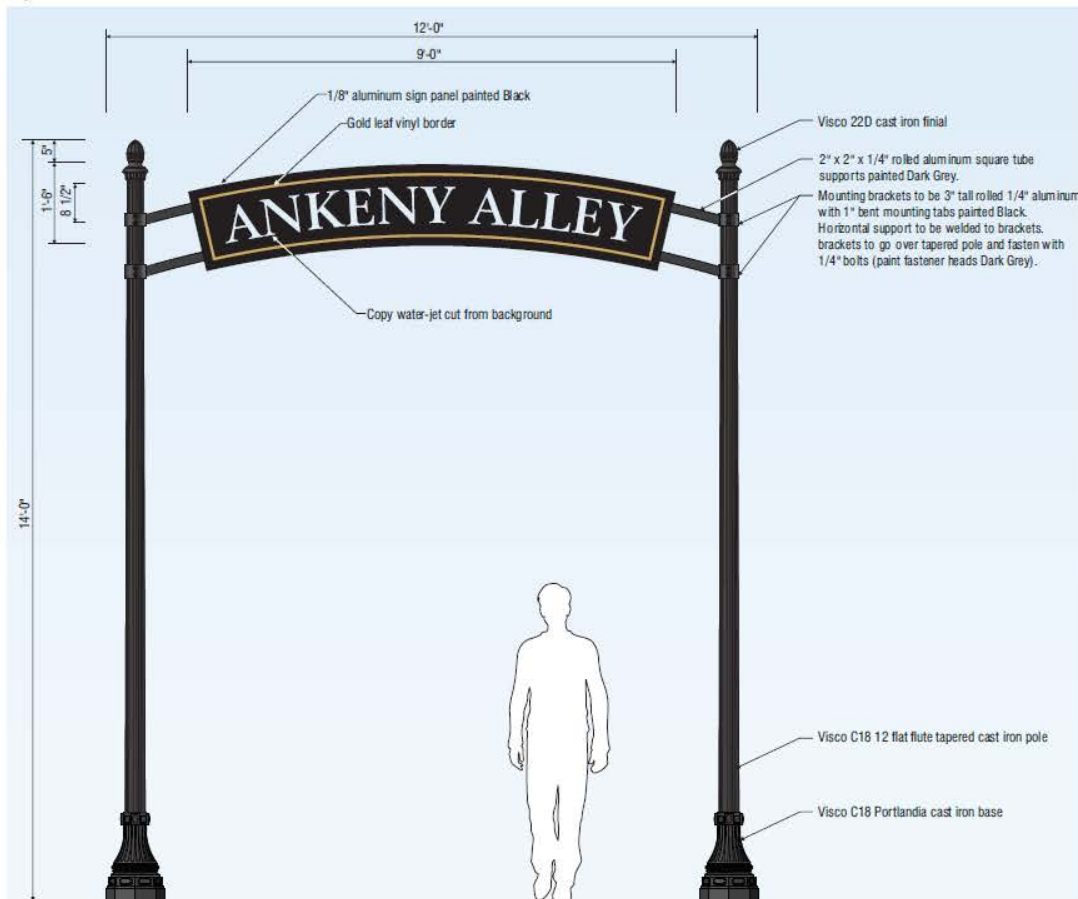

① Front View / Option A  
Scale: 1/2" = 1'-0"

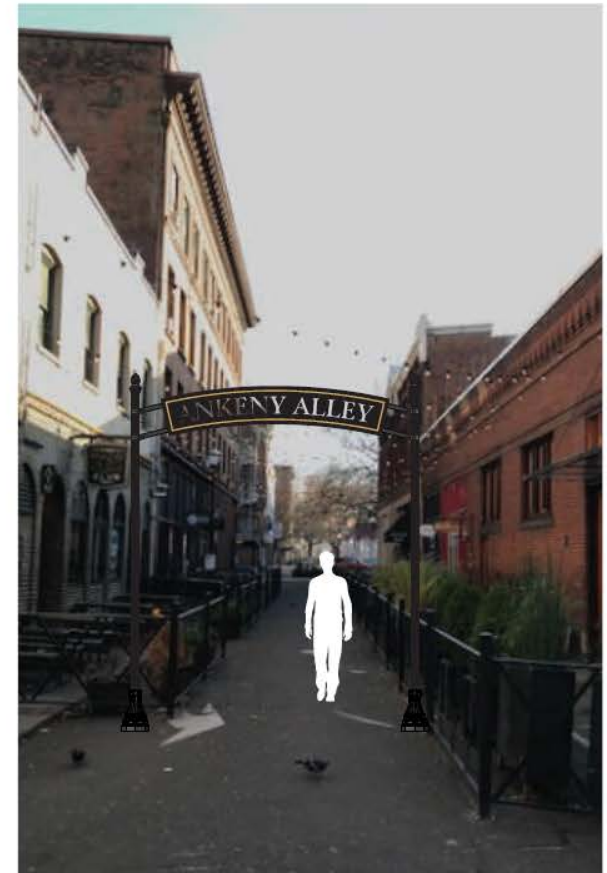

② Proposed Archway Sign  
Scale: No Scale



Portland Office  
4243-A SE International Way  
Milwaukie, OR 97222  
503.653.1133  
503.652.2854  
Fax 503.659.9191

9651  
Customer Number  
132863  
Quote Number  
132863-AnkenyAlley R1  
File Name

Allen Conant  
Salesperson  
Karen Fischer  
Drawn By  
\*\*  
Checked By

December 11, 2017  
Date  
February 6, 2018

Revisions

This original artwork is  
provided under Federal  
Copyright Law. Make no  
reproduction of this design  
concept without permission  
from Tube Art Group.

[ ] Approved  
[ ] Approved With Changes Noted

Customer Signature

Date

Landlord's Signature

This drawing is to be used for reference  
only and is not a representation of the final  
manufactured article. If necessary, and as  
indicated in the drawing, the manufacturer  
shall be responsible for the final  
manufactured article. The manufacturer  
shall be responsible for the final  
manufactured article. The manufacturer  
shall be responsible for the final  
manufactured article.

ANKENY ALLEY  
Portland, OR

1 of 2





# Ankeny Alley

---

## Questions?

Rich Eisenhauer  
Portland Bureau of Transportation  
503-823-6108  
[Richard.Eisenhauer@portlandoregon.gov](mailto:Richard.Eisenhauer@portlandoregon.gov)

Stan Chesshir  
Chesshir Architecture, pc  
503-228-3273  
[stan@chesshirarchitecture.com](mailto:stan@chesshirarchitecture.com)