

multnomah county planning commission
residential building permit application

37079

Permit No. _____
 Fee 4200
 Receipt No. 35188
 Zone B-7
 Map Number 3346
 Neighborhood No. 27
 School District 28
 Sewer District _____
 Water District _____
 Fire District _____
 Health Dept. Approved _____
 By _____
 Date _____
 Building Plans Approved _____
 By JHGC
 Date _____
 Permit Issued _____
 By JHGC
 Date 7-8-65

R

Size 58A24 Height 12'-0
 New Construction Stories _____
 Addition No. of Rooms 5+1 UNFINISHED
 Alteration No. of Bed Rooms 3
 Address 15601 S.E. WOODWARD COURT
 Between _____ and _____
 Legal Description MULT. CO.
 Lot 6 Block 1 Addition LYMANN PARK
 Use: (Check One) Garage Carport Utility Building
 Single Family res. Duplex Apartment- no. units _____
 Owner HALSEY CONST.
 Address _____
 Builder HALSEY CONST. CO.
 Address 12175 E. BURNSIDE

Plans By RON CAMPBELL
 Architect Designer Owner
 Engineer Builder Other

	Lot Provides	Lot Requires
Lot Area	9600	7800
Lot Width	64	68
Lot Depth	100 +	77
Front Yard	20	20
Side Yard	N.A. 6	5
Side Yard	S.W. 18	5
Rear Yard	60 +	25

Garage or Carport:
 Attached Detached No Provision
 Parking Space:
 One Two Three or more
 Sewage Disposal:
 Cesspool Septic tank Sewer
 Street Dedicated Sub-Standard
 Width 50.0 Encroachment Sub-standard

Valuation \$12,200.00
 Description _____
TWO PERMIT 1150-A DYC
JUNE 43
MASTER PERMIT # 31213
1150-D
@ 3022 S.E. 156 Th.
LYMANN PARK

Plot Plan _____

NOTICE: Permit is required prior to performing any work within the Right of Way of any public street. Contact-permit Supervisor, County Road Department, CA. 7-8441.

I hereby acknowledge that I have read this application and state that the information given above is correct. I agree to build in a workman-like manner and in accordance with the above description, approved plans, specifications and all applicable codes and orders of Multnomah County.
 Date _____ Signature Halsey Const. Co. Tel. Phone 253-1104

#392
 1150-A
 L.P.M.

A REV. ELEGANCE FOR
 A.E. DENNIS A. FIGER

MULTNOMAH COUNTY
 BUILDING DEPARTMENT

JUL 6 - 1965

This drawing as attached is approved for construction errors and omissions except for electric and plumbing work not included. These items and specifications shall be kept on the work under construction.
 PERMIT NO. 37079

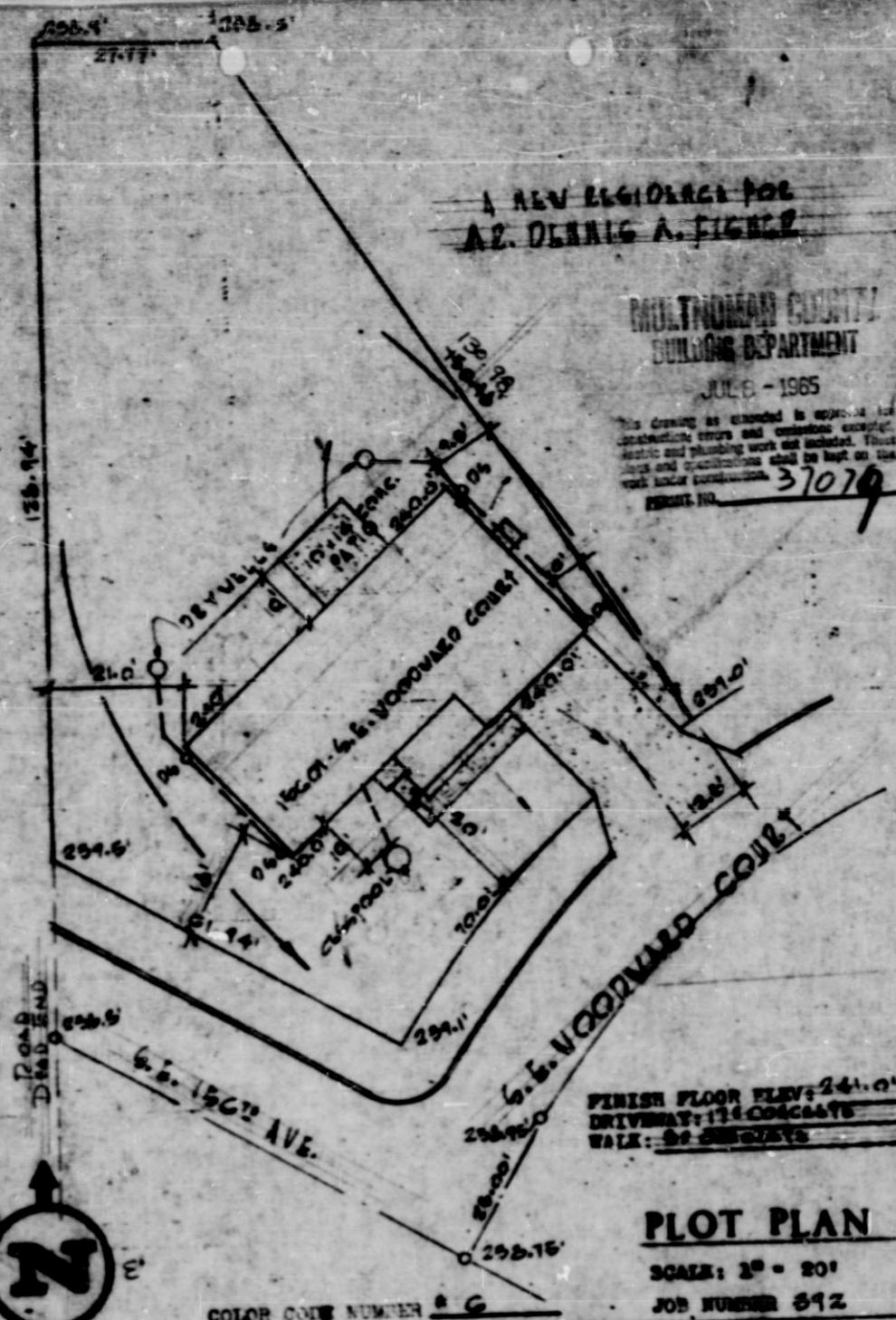

FINISH FLOOR FLEV: 241.0'
 DRIVEWAY: 17' CONC. STS
 WALK: 2' CONC. STS

PLOT PLAN

SCALE: 1" = 20'
 JOB NUMBER 892

COLOR CODE NUMBER 6 C

Legal Description

LOT 8, BLOCK 1 - LYANN PARK
 ADJACENT TO MULTNOMAH COUNTY, ORE.

Basic 4-1150

Elev. Basic Alt.
 SHEET NUMBER OF DRAWINGS

A-1-06, A-2-06, A-3-06, A-4-50

ALTERNATE EXTRAS:

1. DOUBLE GARAGE
2. REAR PORCH
3. STAIR TO BASE
4. 20' WOOD
5. 10' x 14' CONCRETE PATIO

7.1.65

HALSEY CONSTRUCTION CO

12175 East Burnside

Portland, Oregon

RONALD R. CAMPBELL a i a architect