



# Building Permit Application

## City of Portland, Oregon - Bureau of Development Services

1900 SW 4th Avenue, Portland, Oregon 97201 • 503-823-7300 • TTY 503-823-6868 • www.portlandoregon.gov/bds

### Type of work

- ☐ New construction ☒ Addition/alteration/replacement  
☐ Demolition ☐ Other:

### Category of construction

- ☐ 1 & 2 family dwelling ☒ Commercial/industrial ☐ Accessory building  
☐ Multifamily ☐ Master builder ☐ Other:

### Job site information and location

Job no.: Job address: 7860 SE 13<sup>th</sup> AVE  
 City/State/ZIP: PORTLAND/OR. / 97202  
 Suite/bldg./apt. no.: Project name: SELLWOOD LIBRARY  
 Cross street/directions to job site: 13<sup>th</sup> & BIDWELL

Subdivision: Lot no. Tax map/parcel no.

### Description of work

2 SECURITY DOOR ADD

Provide RS Permit no.

☒ Property owner ☐ Tenant

Name: MULTNOMAH COUNTY E-mail: dseashore@tsgrayconstruction.com

Address: 205 NE RUSSELL ST

City/State/ZIP: Portland/OR / 97212

Phone: 503) 988-5123 FAX:

Owner installation: This installation is being made on property that I own, which is not intended for sale, lease, rent, or exchange.

Owner signature: Date:

☒ Contractor

Business name: TS GRAY CON. E-mail: dseashore@tsgrayconstruction.com

Address: PO Box 1000

City/State/ZIP: SHERWOOD/OREGON/97140

Phone: (503) 692-4675 FAX: (503) 692-9292

CCB lic. no. 198759

Authorized signature: [Signature]

Print name: Daniel Seashore Date: 6/14/17

☒ Applicant ☐ Contact Person

Business name: TS GRAY

Contact name: Daniel Seashore

Address: PO Box 1000

City/State/ZIP: SHERWOOD/OR. / 97140

Phone: 503 692-4675 FAX: 503 692 9292

E-mail: dseashore@tsgrayconstruction.com

Authorized signature: [Signature]

Print name: Date: 6/14/17

### Office Use Only

Permit no: 15  
 Date received: 6/14/17  
 By: [Signature]

### Required Data: One and Two Family Dwelling

Permit fees\* are based on the value of the work performed. Indicate the value (rounded to the nearest dollar) of all equipment, materials, labor, overhead, and the profit for the work indicated on this application.

Valuation:  
 Number of bedrooms:  
 Number of bathrooms:  
 Total number of floors:  
 New dwelling area: square feet  
 Garage/carport area: square feet  
 Covered porch area: square feet  
 Deck area: square feet  
 Other structure area: square feet

### Required Data: Commercial Use

Permit fees\* are based on the value of the work performed. Indicate the value (rounded to the nearest dollar) of all equipment, materials, labor, overhead, and the profit for the work indicated on this application.

Valuation: \$10,000.00  
 Existing building area: N/A square feet  
 New building area: N/A square feet  
 Number of stories: 1  
 Type of construction: 2 New int. Door  
 Occupancy groups  
 Existing:  
 New:

### Notice

All contractors and subcontractors are required to be licensed with the Oregon Construction Contractors Board under ORS 701 and may be required to be licensed in the jurisdiction in which work is being performed.

**Statement of Fact:** I certify that the facts and information set forth in this application are true and complete to the best of my knowledge. I understand that any falsification, misrepresentation or omission of fact (whether intentional or not) in this application or any other required document, as well as any misleading statement or omission, may be cause for revocation of permit and/or certificate of occupancy, regardless of how or when discovered.

I acknowledge that work related to this Building Permit Application may be subject to regulations governing the handling, removal and/or disposal of asbestos and/or lead-based paint. If the work is subject to regulations governing asbestos and/or lead-based paint, I will comply with all such regulations. AS (initials)

### Building Permit Fees\*

Please refer to fee schedule

Fees due upon application  
 Amount received  
 Date received

This permit application expires if a permit is not obtained within 180 days after it has been accepted as complete.



## LIBRARY DOOR PROJECT

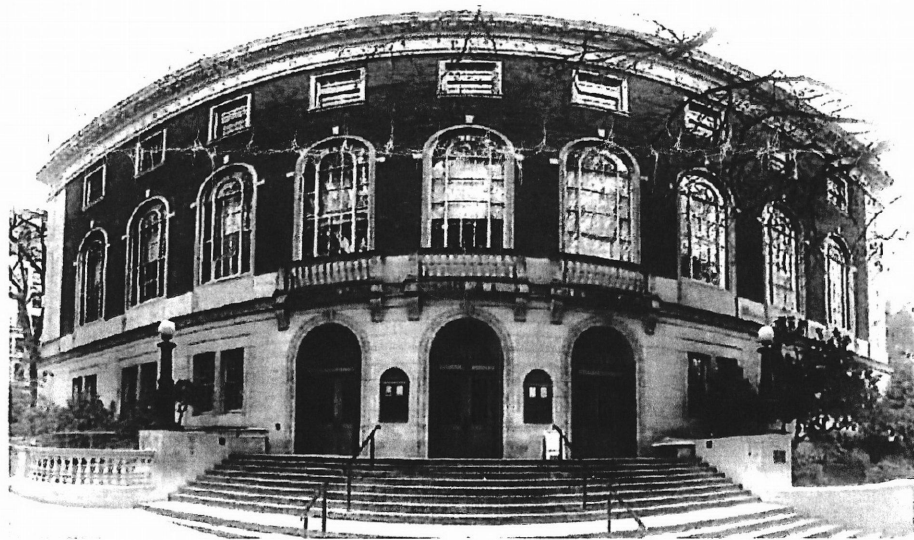

**Project Manager:**

**Mat Brady**

**503 807-3609**

**[mathew.brady@multco.us](mailto:mathew.brady@multco.us)**

7860 SE 113<sup>th</sup> AVE.  
PORTLAND OR. 97202

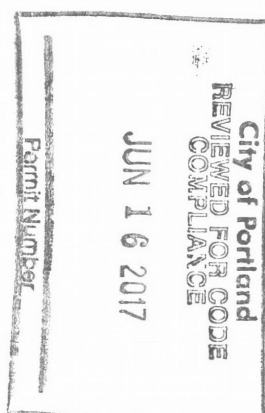

17-187142CO

2

# SELLWOOD

# LIBRARY

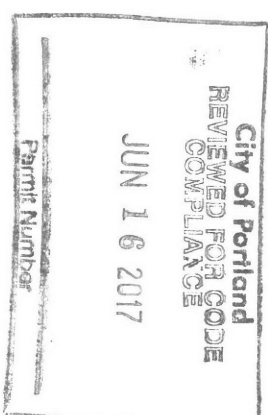

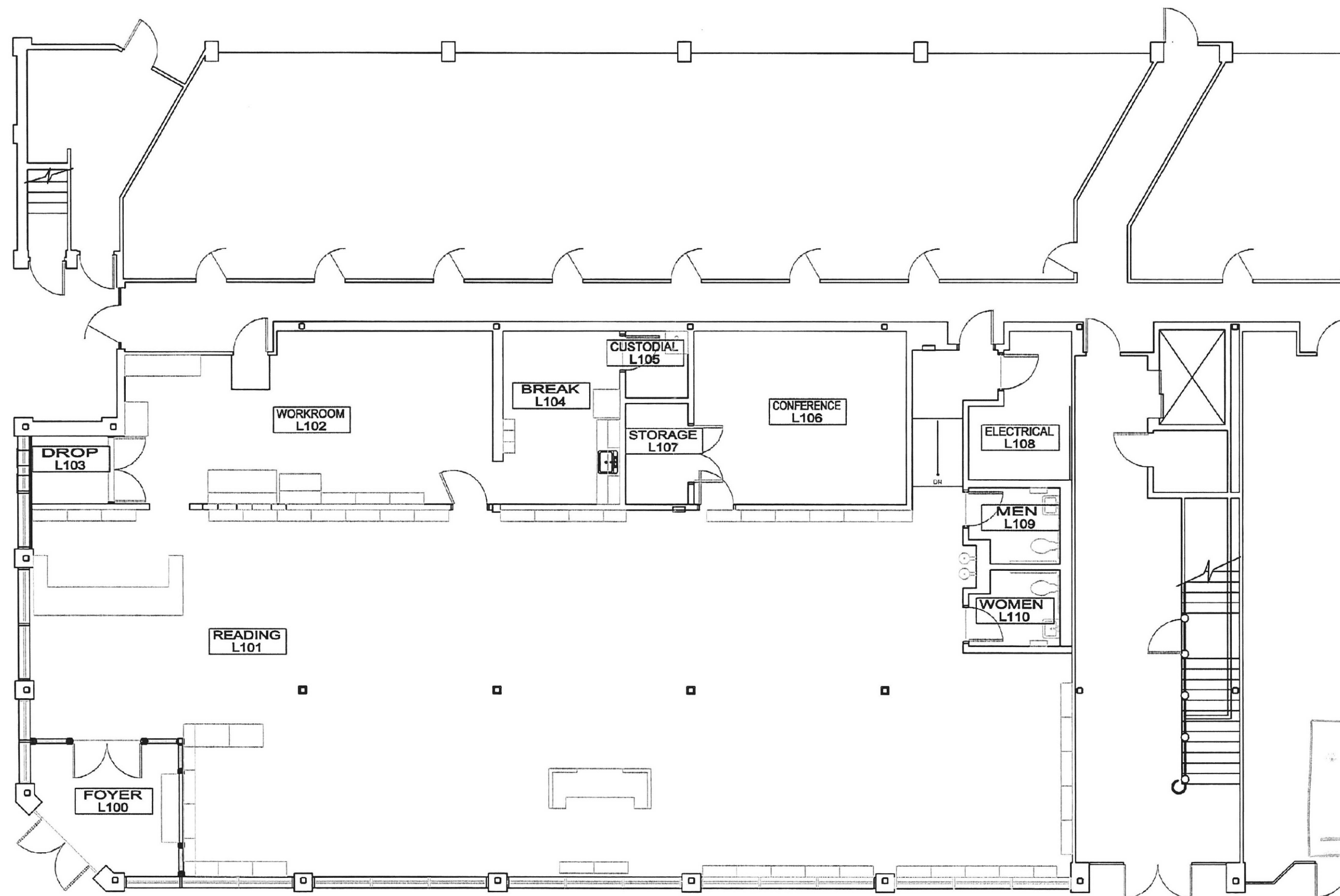

City of Portland  
REVIEWED FOR CODE  
COMPLIANCE  
JUN 16 2017  
Permit Number

625 - Sellwood Lofts  
FIRST FLOOR - BASE



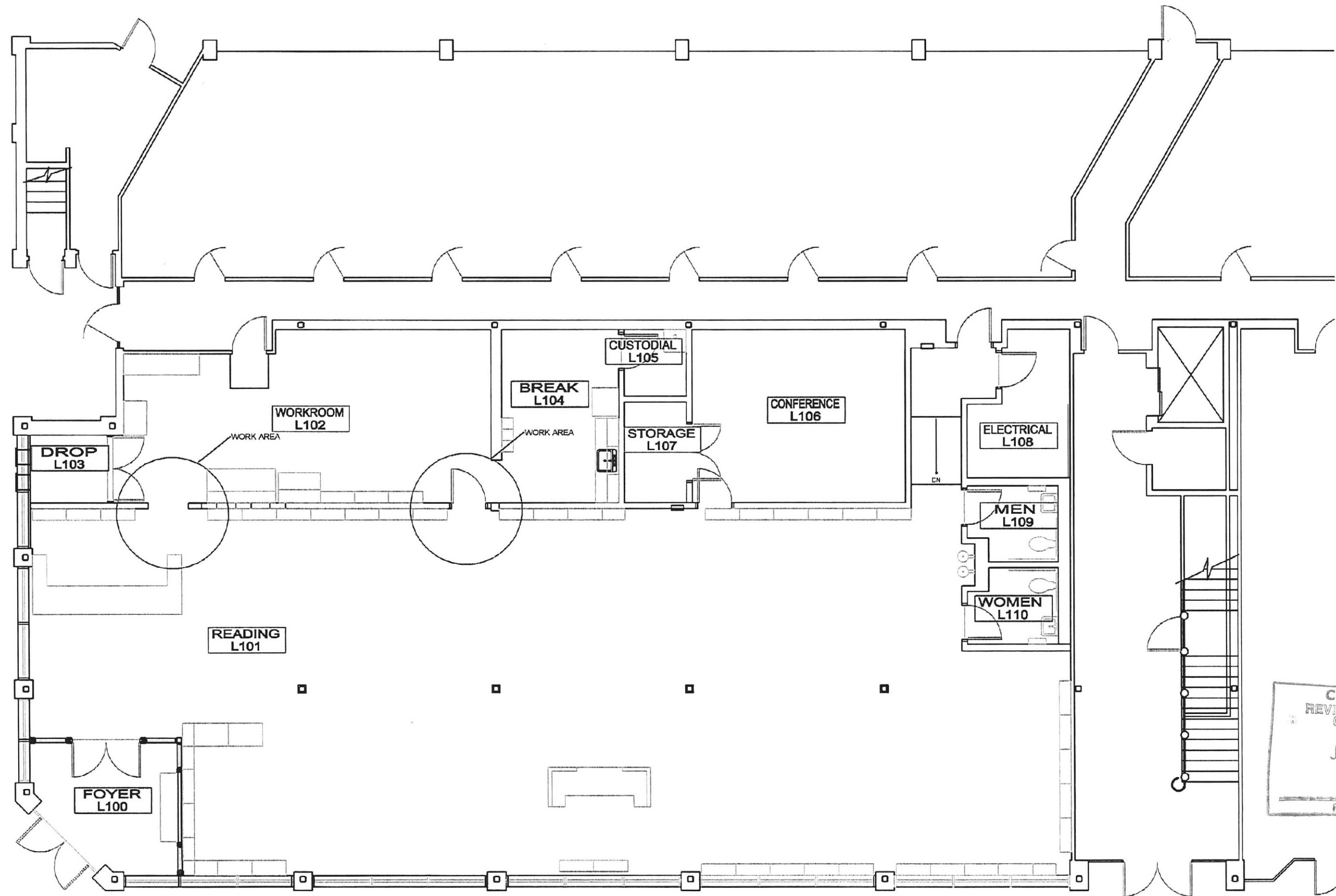



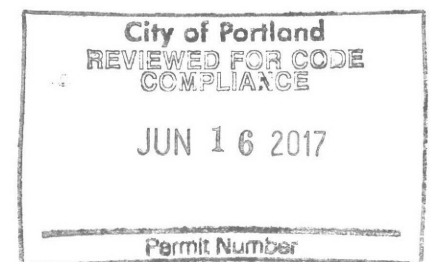
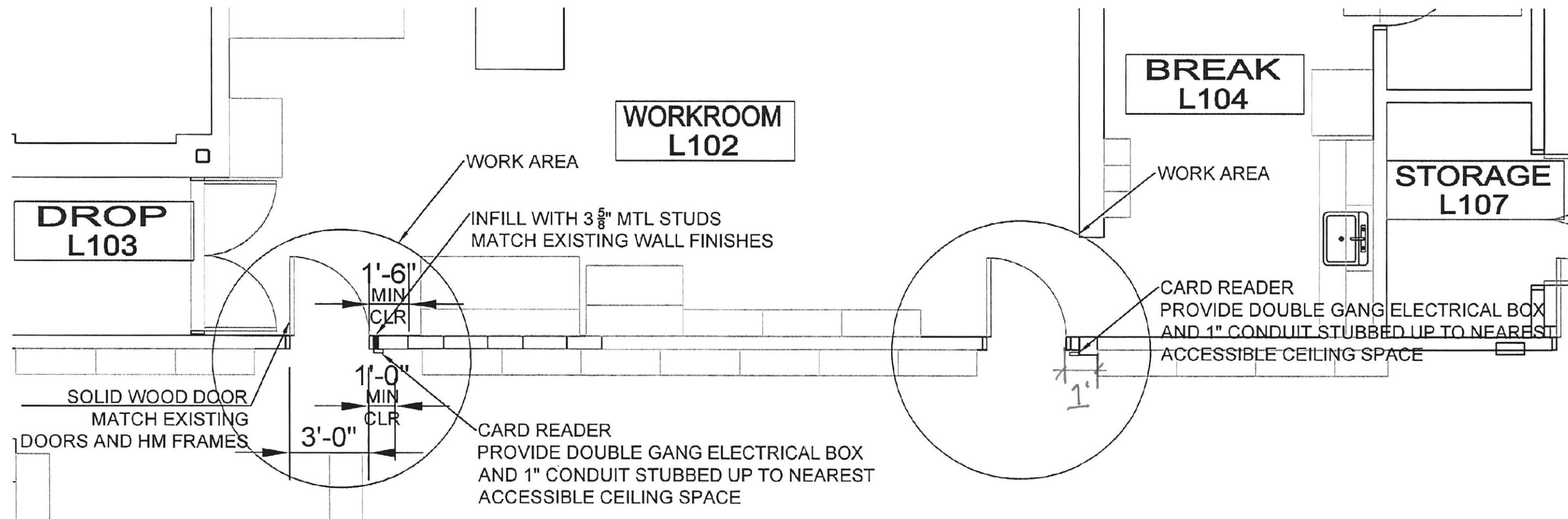

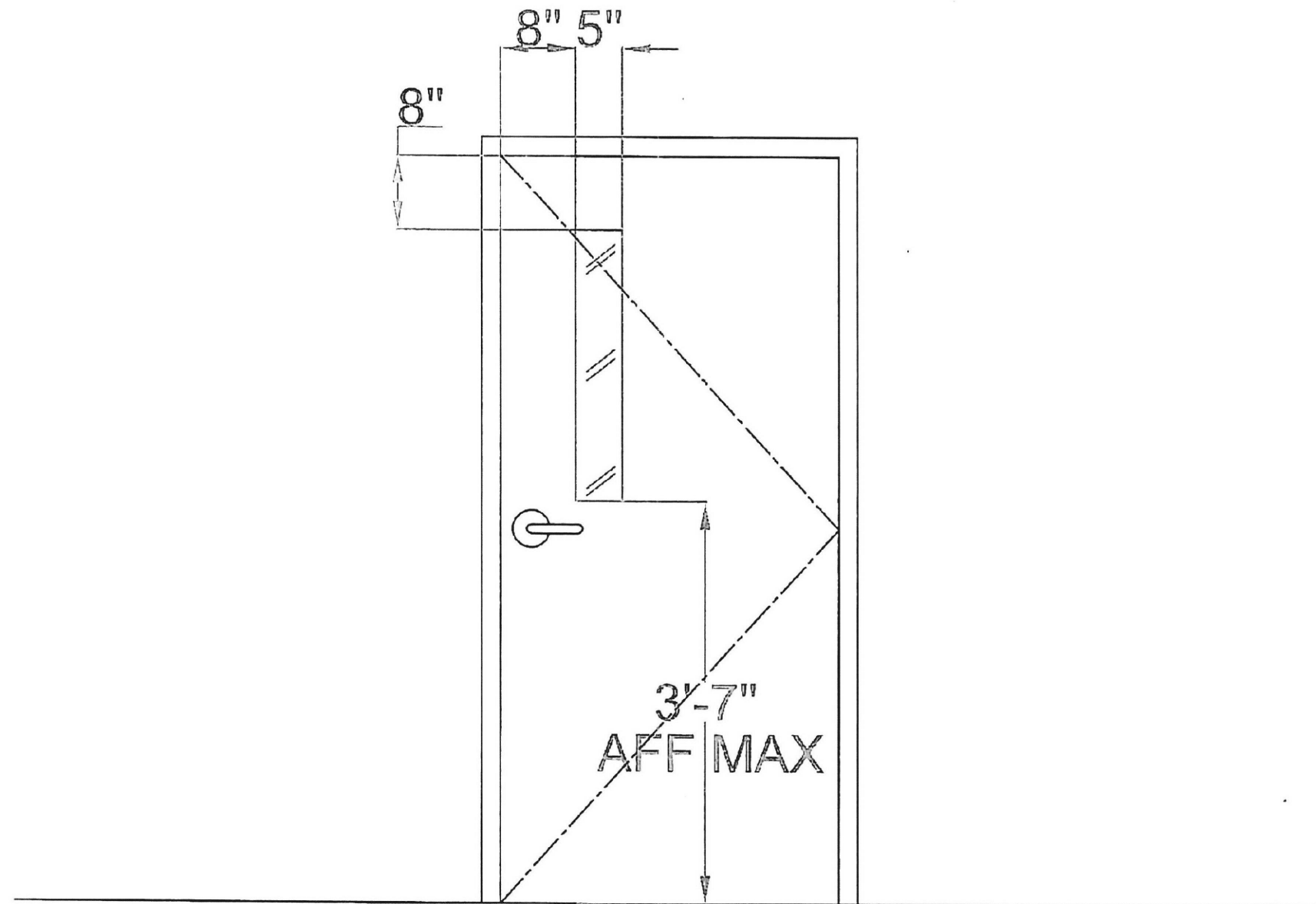

## INTERIOR DOOR ELEVATION

