



PO Box 398
 Camas, WA 98607
 360.834.2519
 fax.834.5498
www.kcdevelopment.net

PROVIDING SURVEYING AND PLANNING SERVICES WITH A PERSONAL COMMITMENT TO EXCELLENCE.

EXHIBIT A
LEGAL DESCRIPTION
 RIGHT OF WAY VACATION, RWA #7942
 November 20, 2015

A portion of the Northwest 1/4 of the Northeast 1/4 of Section 12, Township 1 North, Range 1 West, Willamette Meridian, City of Portland, Multnomah County, Oregon, being more particularly described as follows:

Beginning at the Southeast Corner of Lot 8, Block 3, Jersey Street Addition, a Plat of Record in Book 400, Page 19, Multnomah County Plat Records; thence along the Southerly extension of the East line of said Lot 8, S25°44'23"W, 30.45 feet to a point of non-tangent curvature; thence along the arc of 142.00 foot radius curve concave to the Southeast, through a central angle of 14°55'11" (Chord bears S36°04'13"W, 36.87 feet) a distance of 36.98 feet to a point of reverse curvature; thence along the arc of a 18.00 foot radius curve concave to the Northwest, through a central angle of 87°07'45" (Chord bears S72°10'30"W, 24.81 feet) a distance of 27.37 feet to a point of tangency; thence along a line parallel with and 34.00 feet distant and Northerly from the centerline of N. Lombard Street, N64°15'37"W, 135.30 feet to the Southerly line of Lot 14, said Block 3, Jersey Street Addition at a point of non-tangent curvature; thence along the Southerly lines of Lots 14, 13, 12, 11, 10, 9 and 8 of said Block 3, along the arc of a 366.00 foot radius curve concave to the Northwest, through a central angle of 28°33'21" (Chord Bears N88°04'25"E, 180.53 feet) a distance of 182.41 feet to the point of beginning.

Containing 5,005 Square Feet.

REGISTERED
 PROFESSIONAL
 LAND SURVEYOR

OREGON
 JULY 11, 2006
 CINDY A. HALCUMB
 58928 LS

EXPIRATION 06/30/17



1"=50'

STREET VACATION EXHIBIT B

A PORTION OF THE NW 1/4 OF THE NE 1/4 OF SECTION 12,
TOWNSHIP 1 NORTH, RANGE 1 WEST, W.M.,
CITY OF PORTLAND, MULTNOMAH COUNTY, OREGON

PREPARED FOR
ST JOHN 5 LLC
NOVEMBER 15, 2015

BASIS OF BEARINGS
THE BASIS OF BEARINGS IS S69°39'51"E
ALONG THE MOST SOUTHERLY LINE OF
THE ADJACENT PARCEL PURSUANT TO
SURVEY NUMBER 61222, MULTNOMAH
COUNTY SURVEY RECORDS.

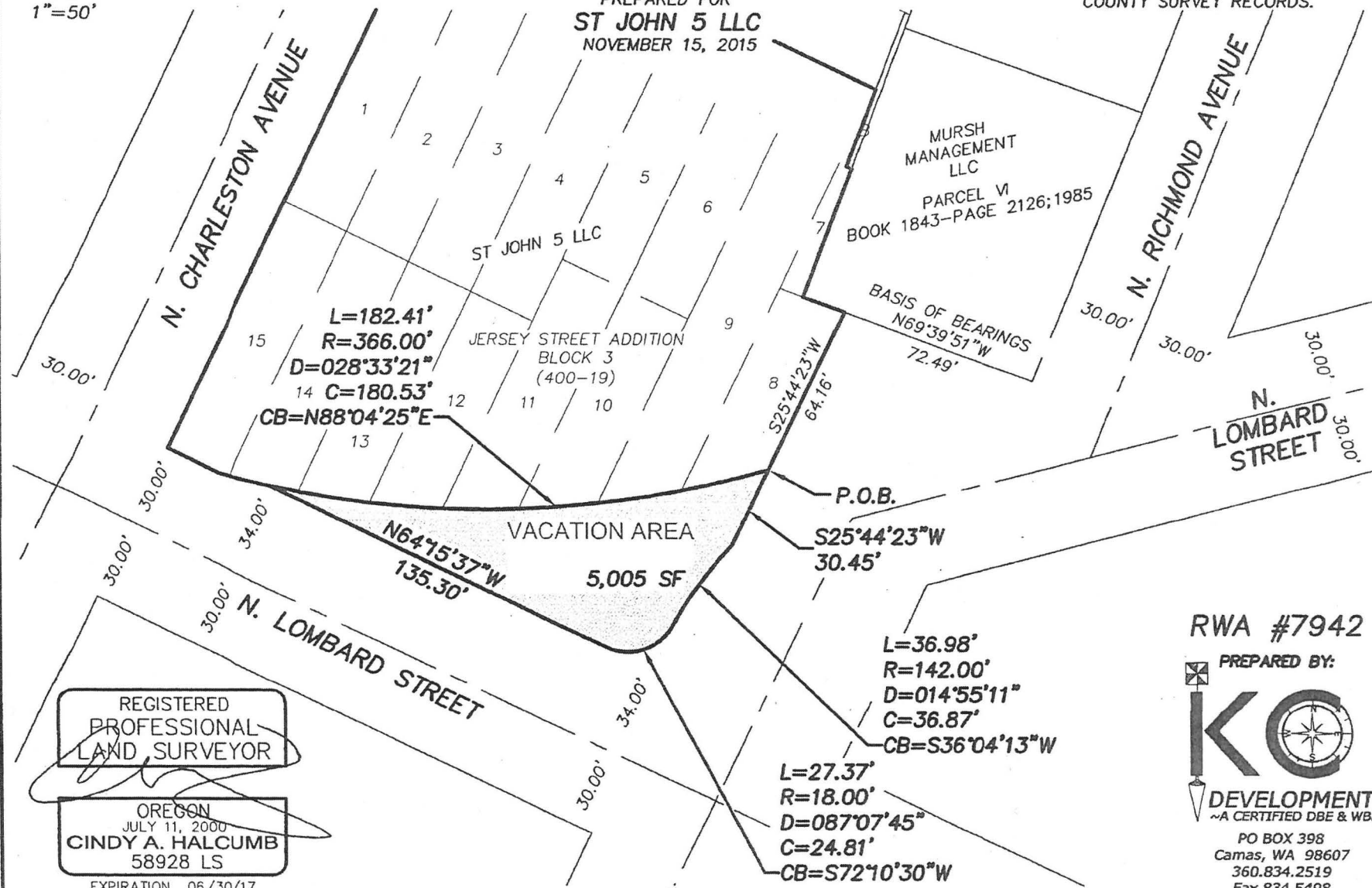

REGISTERED
PROFESSIONAL
LAND SURVEYOR

OREGON
JULY 11, 2000
CINDY A. HALCUMB
58928 LS

EXPIRATION 06/30/17

RWA #7942

PREPARED BY:



PO BOX 398
Camas, WA 98607
360.834.2519
Fax.834.5498

187599