

WILLIAM HAWKINS III
 ARCHITECT - FAIA
 1425 SOUTHWEST 20TH AVENUE
 PORTLAND, OREGON 97201
 503-497-9884
 WILLIAMHAWKINS@QWEST.NET

ST. ANDREWS CONDOMINIUMS
 SW 18TH & SW MILL ST TERRACE
 GOOSE HOLLOW PORTLAND, OR

Job Number: _____
 Drawn By: _____

Date: 01.22.08
 NOT FOR
 CONSTRUCTION

Sheet Number
A1.1

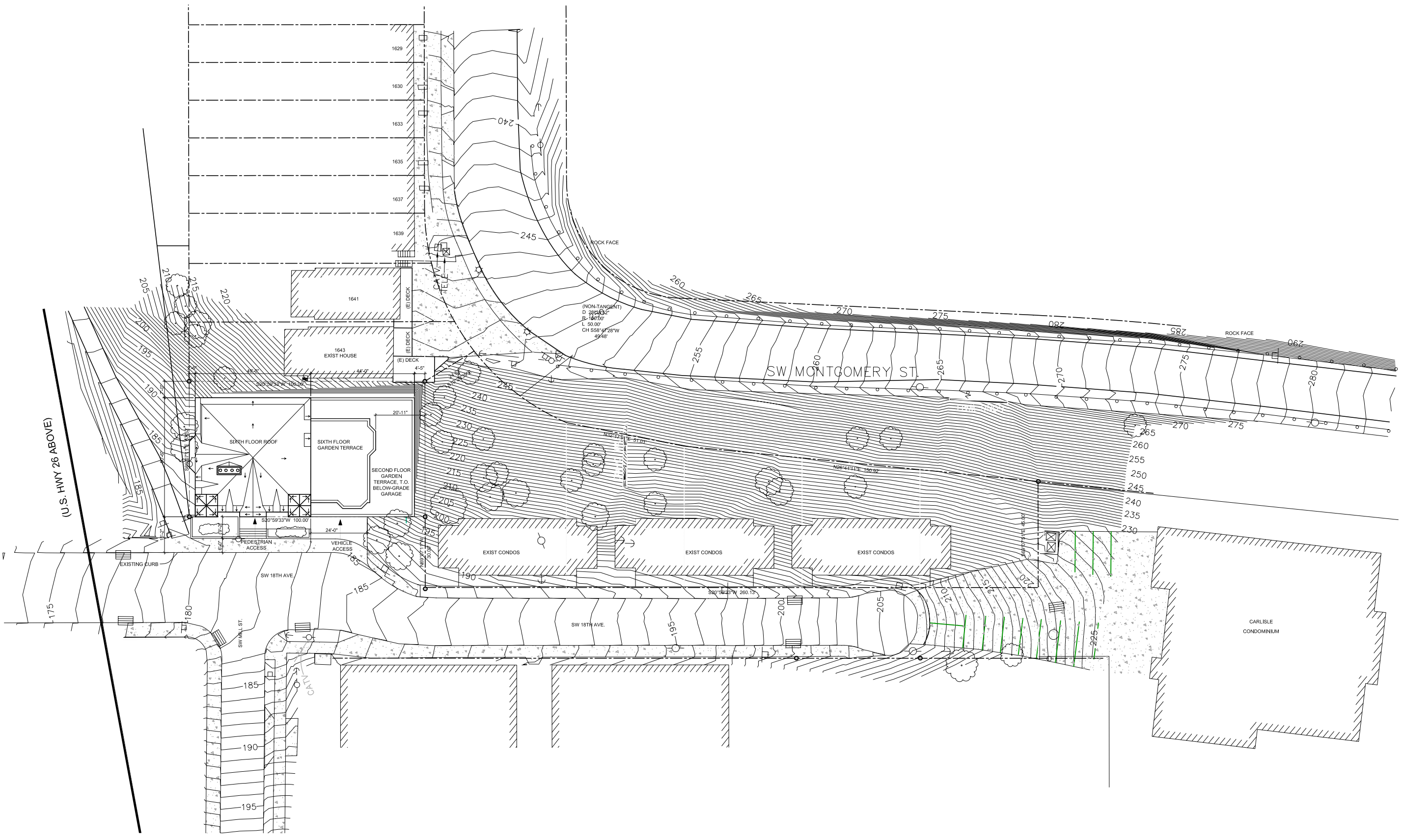

(U.S. HWY 26 ABOVE)

1 VICINITY PLAN
 1" = 40'-0"



(U.S. HWY 26 ABOVE)

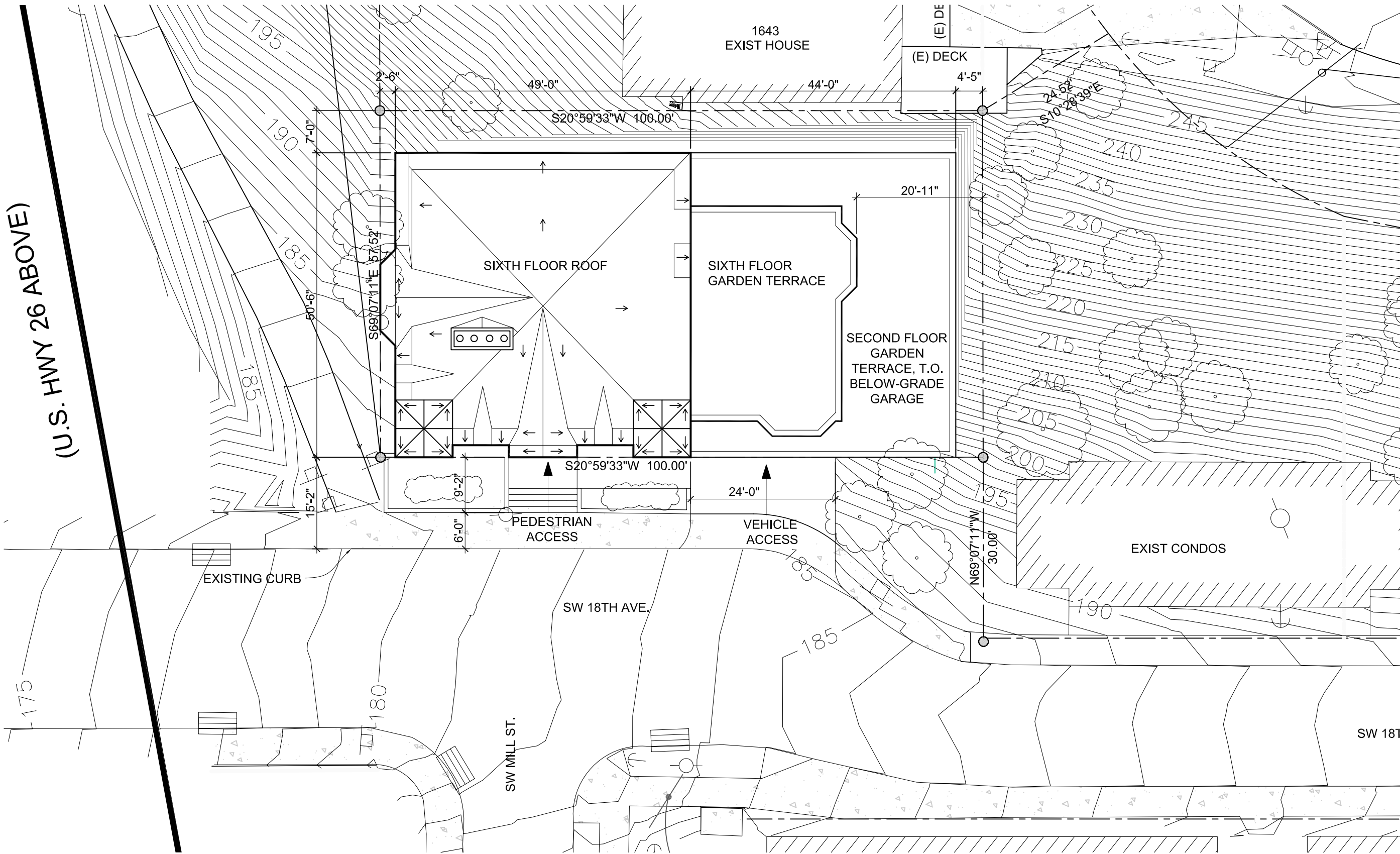

1643
EXIST HOUSE

(E) DECK

SIXTH FLOOR ROOF

SIXTH FLOOR
GARDEN TERRACE

SECOND FLOOR
GARDEN
TERRACE, T.O.
BELOW-GRADE
GARAGE

PEDESTRIAN
ACCESS

VEHICLE
ACCESS

EXIST CONDOS

EXISTING CURB

SW 18TH AVE.

SW MILL ST.

SW 181

1 SITE PLAN
1/16" = 1'-0"

WILLIAM HAWKINS III
ARCHITECT - FAIA
1425 SOUTHWEST 20TH AVENUE
PORTLAND, OREGON 97201
503-497-9884
WILLIAMHAWKINS@QUEST.NET

ST. ANDREWS CONDOMINIUMS
SW 18TH & SW MILL ST TERRACE
GOOSE HOLLOW PORTLAND, OR

Job Number: _____
Drawn By: _____

Date: 01.22.08
NOT FOR
CONSTRUCTION

Sheet Number

A1.2

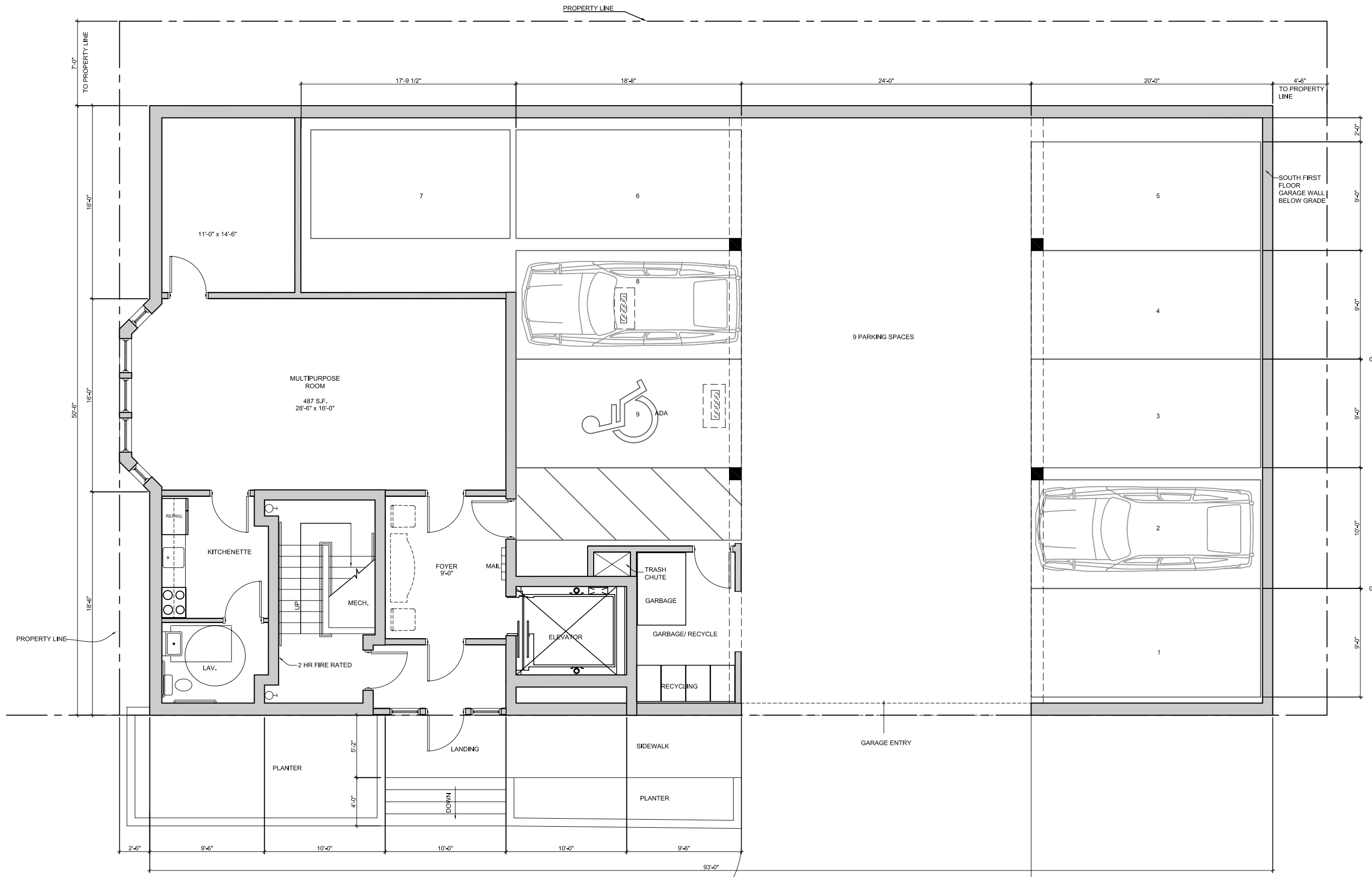

1 FIRST FLOOR PLAN
 1/8" = 1'-0"

FIRST FLOOR GROSS AREA = 4,730 SQ. FT.

WILLIAM HAWKINS III
 ARCHITECT - FAIA
 1425 SOUTHWEST 20TH AVENUE
 PORTLAND, OREGON 97201
 503-497-9884
 WILLIAMHAWKINS@QWEST.NET

**ST. ANDREWS CONDOMINIUMS
 SW 18TH & SW MILL ST TERRACE
 GOOSE HOLLOW PORTLAND, OR**

Job Number: _____
 Drawn By: _____

Date: 01.22.08
 NOT FOR
 CONSTRUCTION

Sheet Number
A2.1



GENERAL NOTES

1. MECHANICAL CHASE
2. 2 HR FIRE RATED WALL
3. PREFABRICATED STEEL FIRE STAIRS
4. STANDPIPE

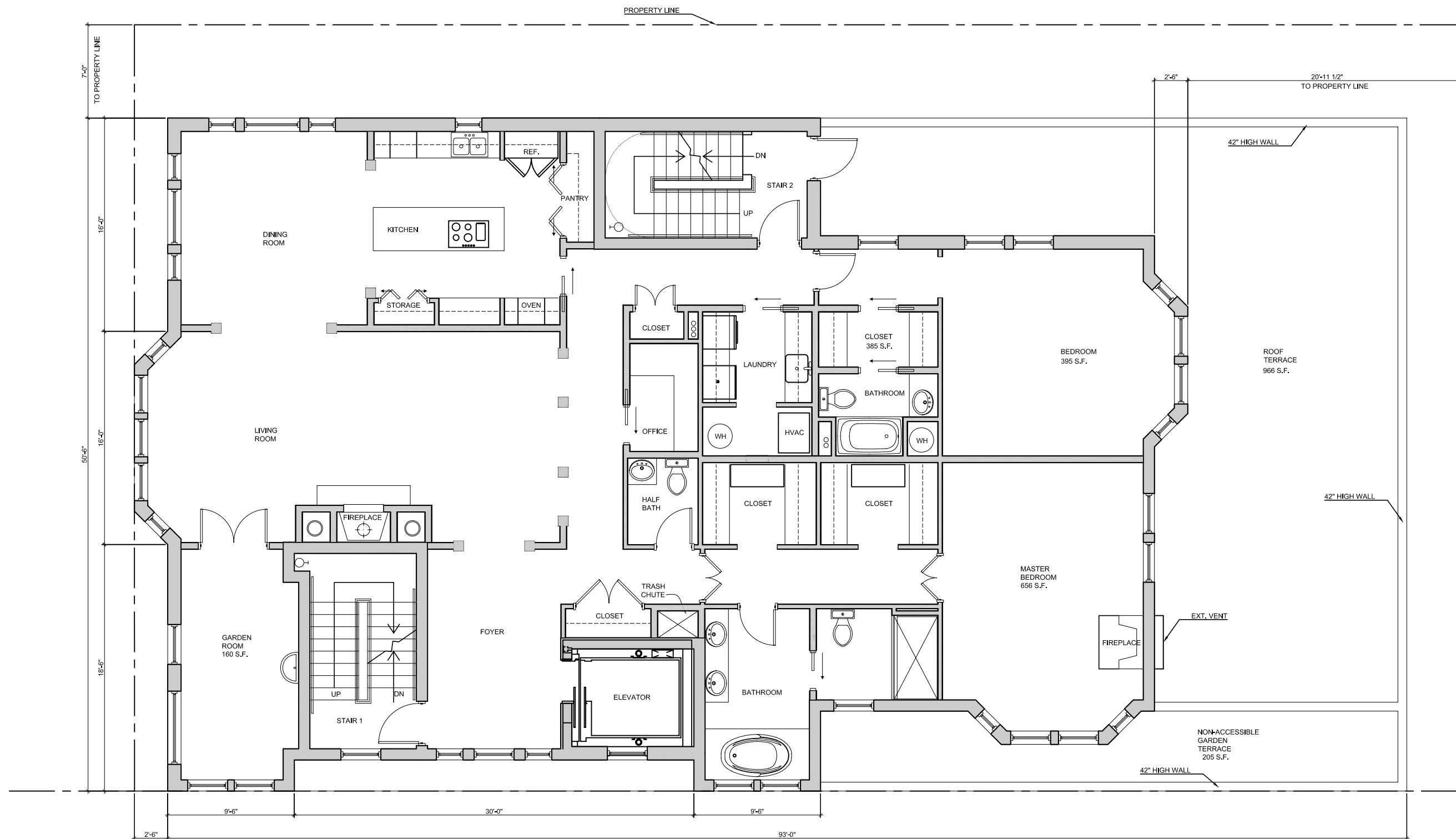

1 SECOND FLOOR PLAN
1/8" = 1'-0"

SECOND FLOOR GROSS AREA = 3,385 SQ. FT.
SECOND FLOOR EXTERIOR GROSS AREA = 1,276 SQ. FT.



WILLIAM HAWKINS III
ARCHITECT - FAIA
1425 SOUTHWEST 20TH AVENUE
PORTLAND, OREGON 97201
503.444.6988
WILLIAMHAWKINS@QWEST.NET

ST. ANDREWS CONDOMINIUMS
SW 18TH & SW MILL ST TERRACE
GOOSE HOLLOW PORTLAND, OR

Job Number: _____
Drawn By: _____
Date: 01.22.08
NOT FOR
CONSTRUCTION

Sheet Number
A2.2

GENERAL NOTES

1. MECHANICAL CHASE
2. 2 HR FIRE RATED WALL
3. PREFABRICATED STEEL FIRE STAIRS
4. STANDPIPE

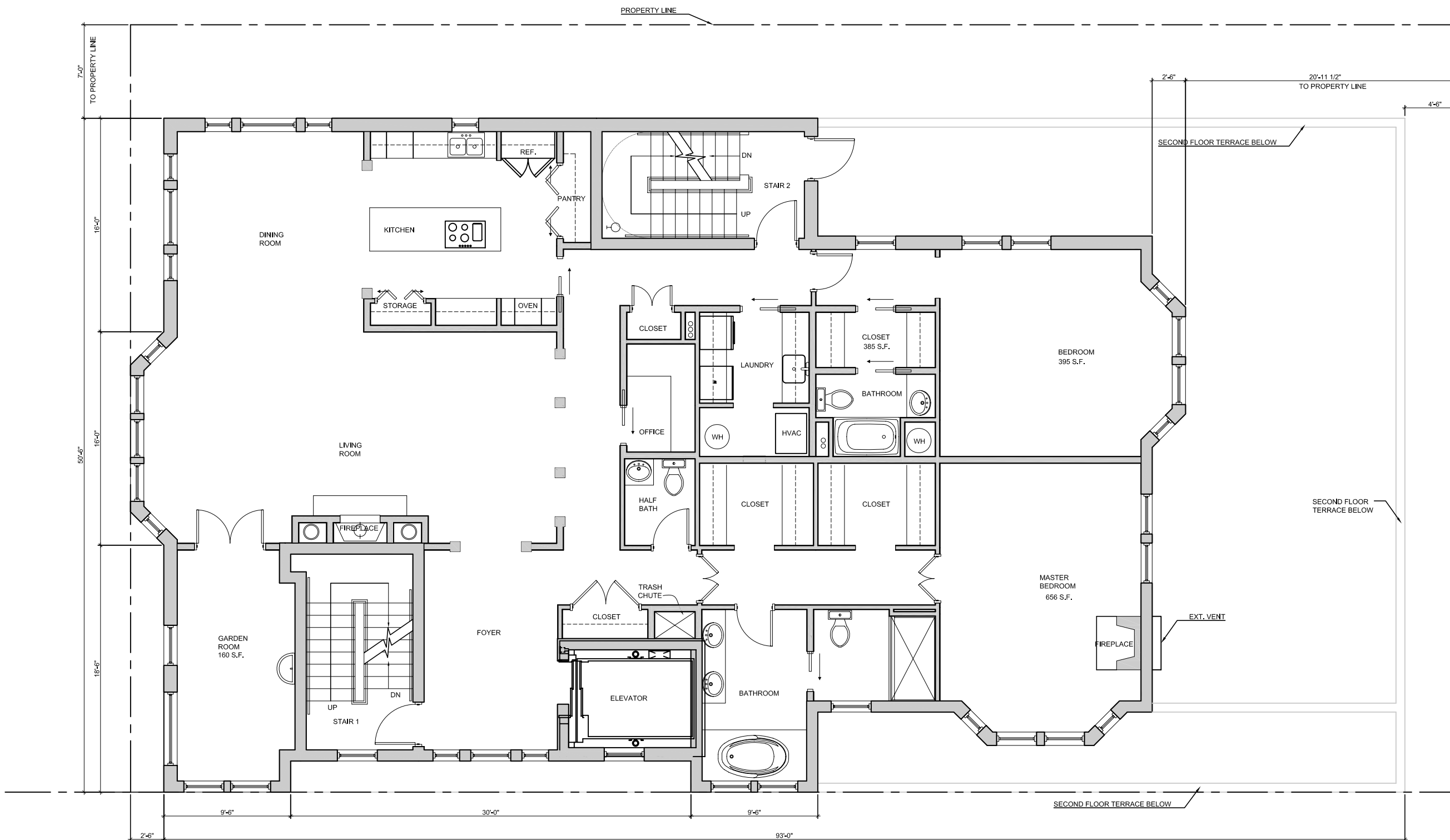

WILLIAM HAWKINS III
 ARCHITECT - FAIA
 1425 SOUTHWEST 20TH AVENUE
 PORTLAND, OREGON 97201
 503-442-0888
 WILLIAMHAWKINS@QWEST.NET

ST. ANDREWS CONDOMINIUMS
 SW 18TH & SW MILL ST TERRACE
 GOOSE HOLLOW PORTLAND, OR

Job Number: _____
 Drawn By: _____
 Date: 01.22.08
 NOT FOR
 CONSTRUCTION

Sheet Number
A2.3

1 THIRD AND FOURTH FLOOR PLAN
 1/8" = 1'-0"

SECOND FLOOR GROSS AREA = 3,385 SQ. FT.
 SECOND FLOOR EXTERIOR GROSS AREA = 1,276 SQ. FT.



GENERAL NOTES

1. MECHANICAL CHASE
2. 2 HR FIRE RATED WALL
3. PREFABRICATED STEEL FIRE STAIRS
4. STANDPIPE

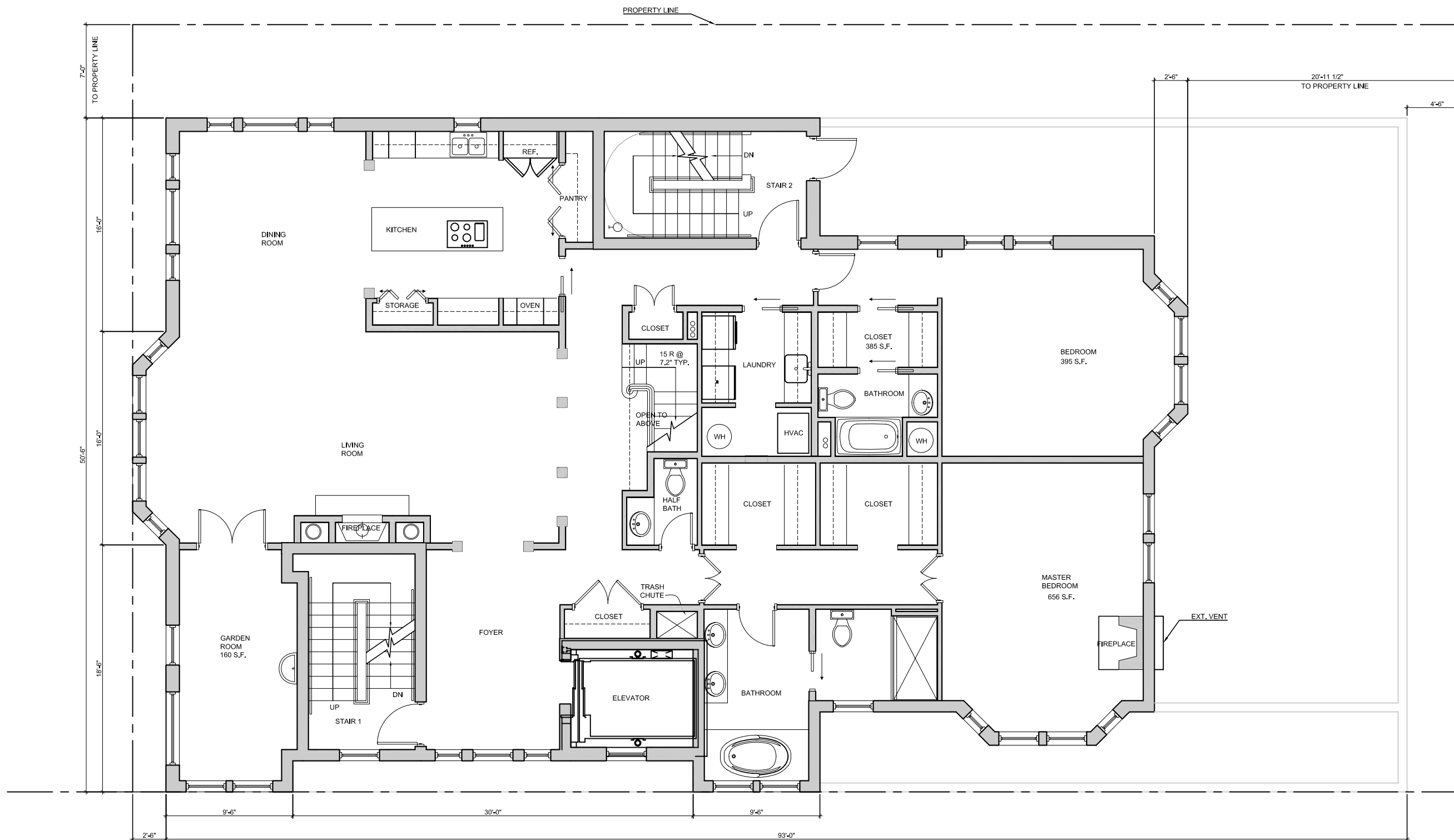

1 FIFTH FLOOR PLAN
1/8" = 1'-0"

FIFTH FLOOR GROSS AREA = 3,385 SQ. FT.

WILLIAM HAWKINS III
ARCHITECT - FAIA
1425 SOUTHWEST 20TH AVENUE
PORTLAND, OREGON 97201
503-445-6900
WILLIAMHAWKINS@QWEST.NET

ST. ANDREWS CONDOMINIUMS
SW 18TH & SW MILL ST TERRACE
GOOSE HOLLOW PORTLAND, OR

Job Number: _____
Drawn By: _____
Date: 01.22.08
NOT FOR
CONSTRUCTION

Sheet Number
A2.4



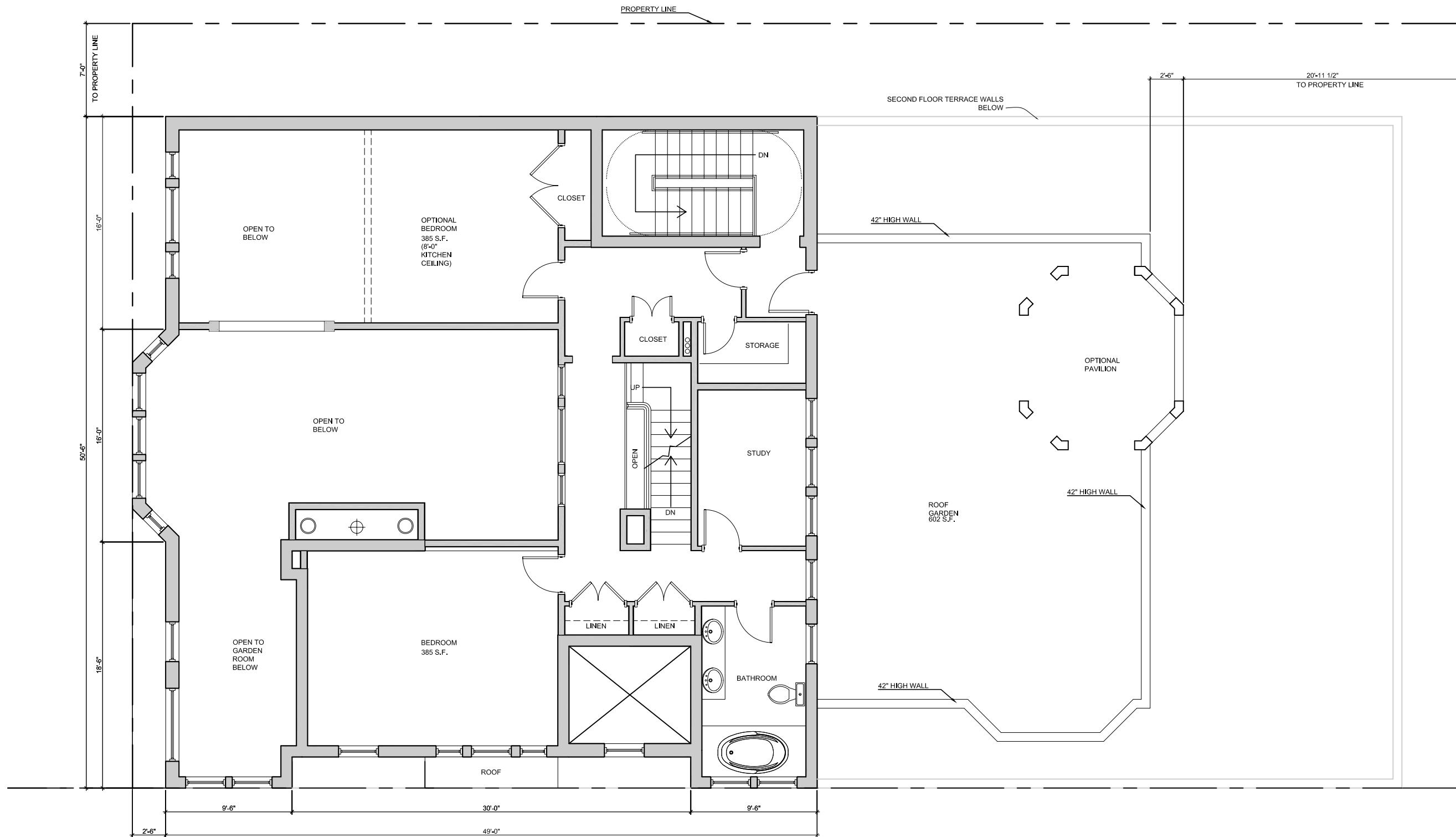

1 SIXTH FLOOR PLAN
1/8" = 1'-0"

SIXTH FLOOR GROSS AREA = 1,539 SQ. FT.
SIXTH FLOOR EXTERIOR GROSS AREA = 946 SQ. FT.



WILLIAM HAWKINS III
ARCHITECT - FAIA
1425 SOUTHWEST 20TH AVENUE
PORTLAND, OREGON 97201
503-445-9888
WILLIAMHAWKINS@QWEST.NET

ST. ANDREWS CONDOMINIUMS
SW 18TH & SW MILL ST TERRACE
GOOSE HOLLOW PORTLAND, OR

Job Number: _____

Drawn By: _____

Date: 01.22.08
NOT FOR
CONSTRUCTION

Sheet Number

A2.5

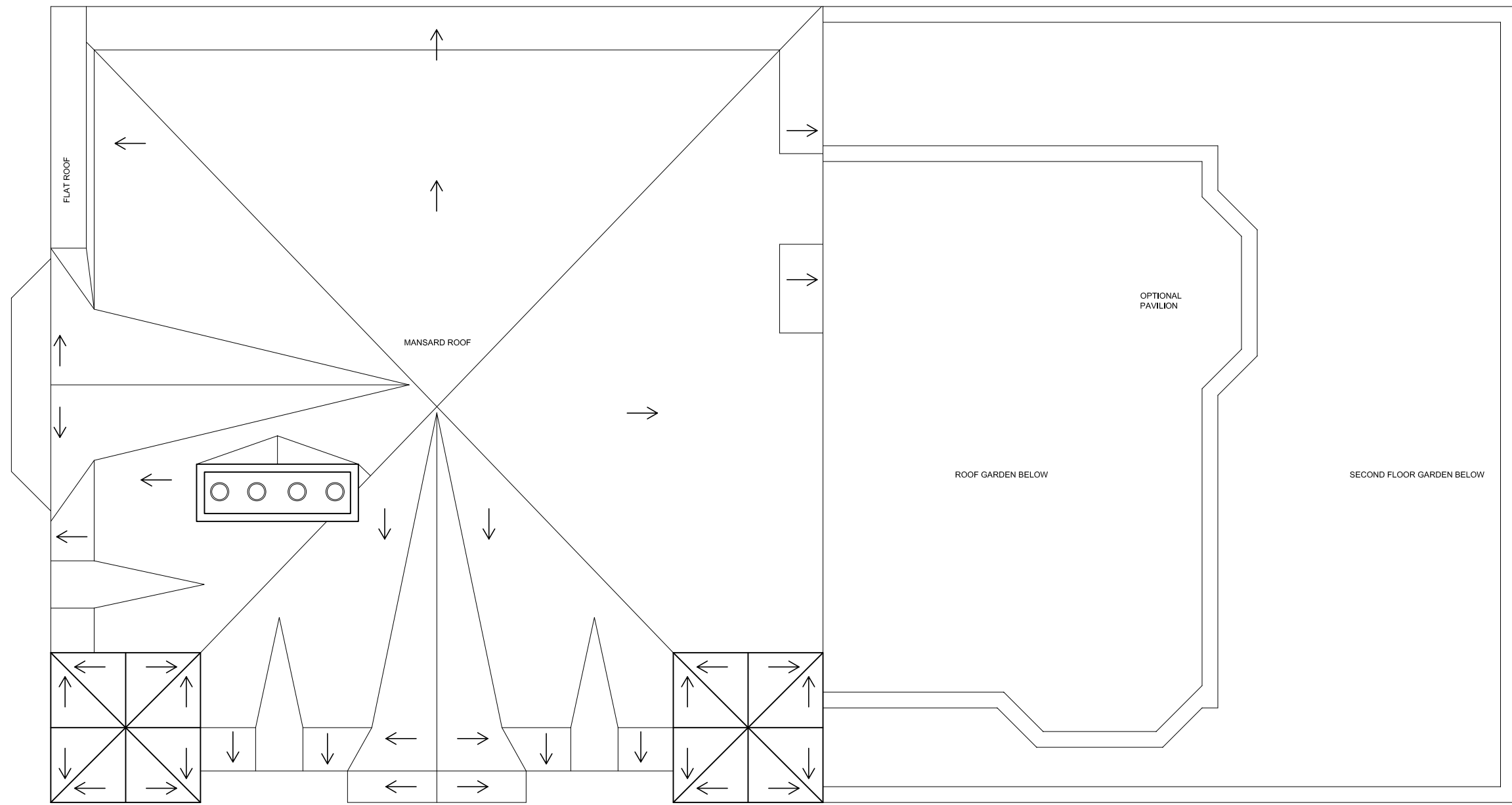

1 ROOF PLAN
1/8" = 1'-0"



WILLIAM HAWKINS III
ARCHITECT - FAIA
1425 SOUTHWEST 20TH AVENUE
PORTLAND, OREGON 97201
503.441.0888
WILLIAMHAWKINS@QWEST.NET

ST. ANDREWS CONDOMINIUMS
SW 18TH & SW MILL ST TERRACE
GOOSE HOLLOW PORTLAND, OR

Job Number: _____
Drawn By: _____
Date: 01.22.08
NOT FOR
CONSTRUCTION

Sheet Number
A2.6



1 FRONT (WEST) ELEVATION
1/8" = 1'-0"

WILLIAM HAWKINS III
 ARCHITECT - FAIA
 1425 SOUTHWEST 20TH AVENUE
 PORTLAND, OREGON 97201
 503-497-3084
 WILLIAMHAWKINS@QWEST.NET

ST. ANDREWS CONDOMINIUMS
 SW 18TH & SW MILL ST TERRACE
 GOOSE HOLLOW PORTLAND, OR

Job Number: _____
 Drawn By: _____
 Date: 01.22.08
 NOT FOR CONSTRUCTION

Sheet Number
A3.1

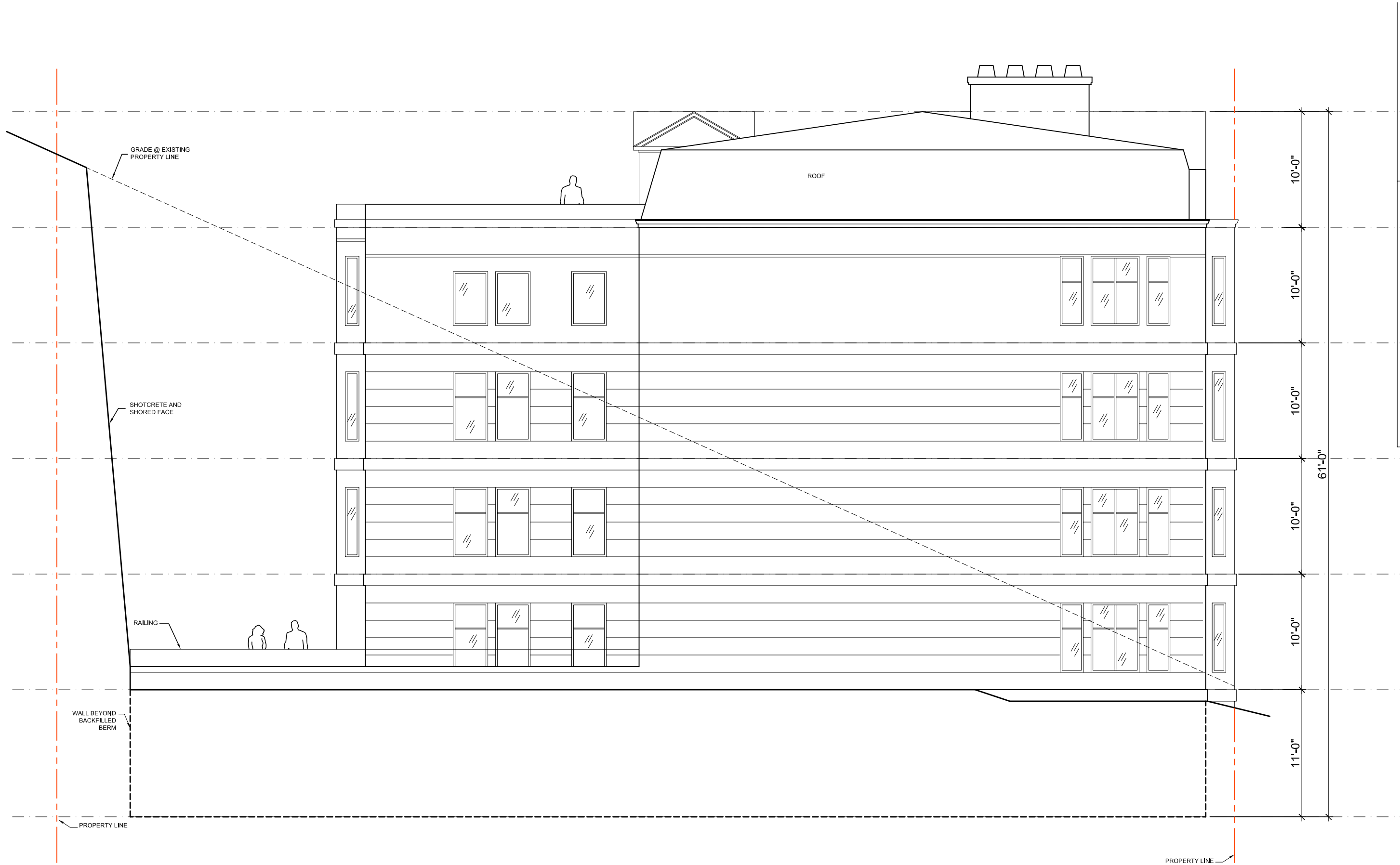

WILLIAM HAWKINS III
 ARCHITECT - FAIA
 1425 SOUTHWEST 20TH AVENUE
 PORTLAND, OREGON 97201
 503-467-9884
 WILLIAMHAWKINS@QWEST.NET

ST. ANDREWS CONDOMINIUMS
 SW 18TH & SW MILL ST TERRACE
 GOOSE HOLLOW PORTLAND, OR

11/29/07
 Job Number: _____
 Drawn By: _____
 Date: 01.22.08
 NOT FOR
 CONSTRUCTION

Sheet Number
A3.2

1 REAR (EAST) ELEVATION
 1/8" = 1'-0"



1 SIDE (NORTH) ELEVATION
1/8" = 1'-0"

WILLIAM HAWKINS III
ARCHITECT - FAIA
1425 SOUTHWEST 20TH AVENUE
PORTLAND, OREGON 97201
503-497-9884
WILLIAMHAWKINS@QWEST.NET

ST. ANDREWS CONDOMINIUMS
SW 18TH & SW MILL ST TERRACE
GOOSE HOLLOW PORTLAND, OR

Job Number: _____
Drawn By: _____
Date: 01.22.08
NOT FOR
CONSTRUCTION

Sheet Number
A3.3



WILLIAM HAWKINS III
ARCHITECT - FAIA
 1425 SOUTHWEST 20TH AVENUE
 PORTLAND, OREGON 97201
 503-467-9884
 WILLIAMHAWKINS@QWEST.NET

ST. ANDREWS CONDOMINIUMS
SW 18TH & SW MILL ST TERRACE
GOOSE HOLLOW PORTLAND, OR

Job Number: _____
 Drawn By: _____
 Date: 01.22.08
 NOT FOR
 CONSTRUCTION

Sheet Number
A3.4

1 SIDE (SOUTH) ELEVATION
 1/8" = 1'-0"

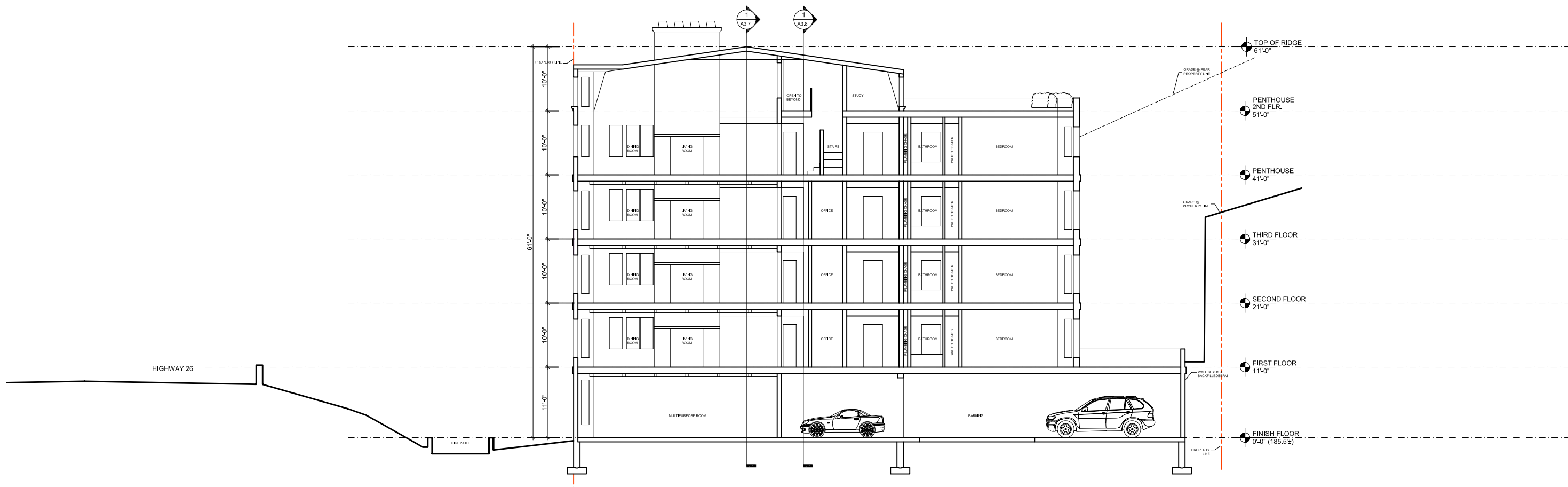
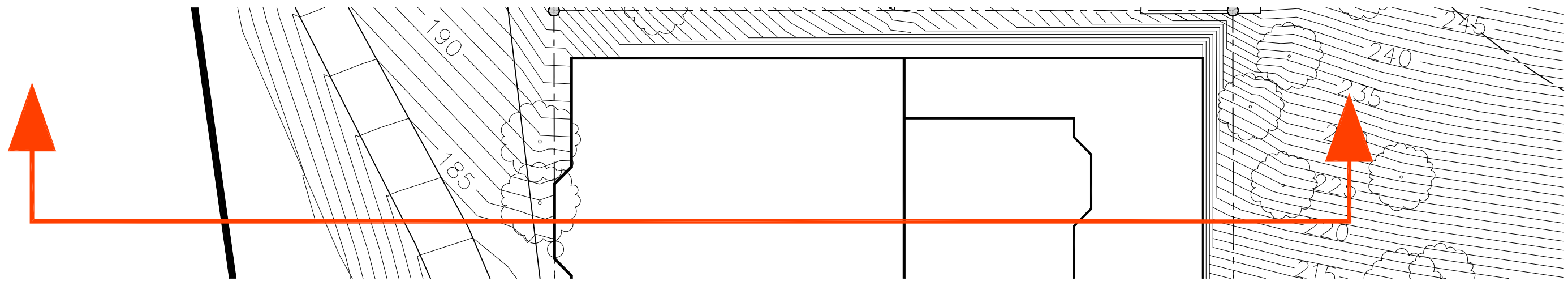

1 NORTH SOUTH SITE SECTION
 1/16" = 1'-0"

WILLIAM HAWKINS III
 ARCHITECT - FAIA
 1425 SOUTHWEST 20TH AVENUE
 PORTLAND, OREGON 97201
 503-497-9884
 WILLIAMHAWKINS@QWEST.NET

ST. ANDREWS CONDOMINIUMS
 SW 18TH & SW MILL ST TERRACE
 GOOSE HOLLOW PORTLAND, OR

Job Number: _____
 Drawn By: _____
 Date: 01.22.08
 NOT FOR
 CONSTRUCTION

Sheet Number
A3.5

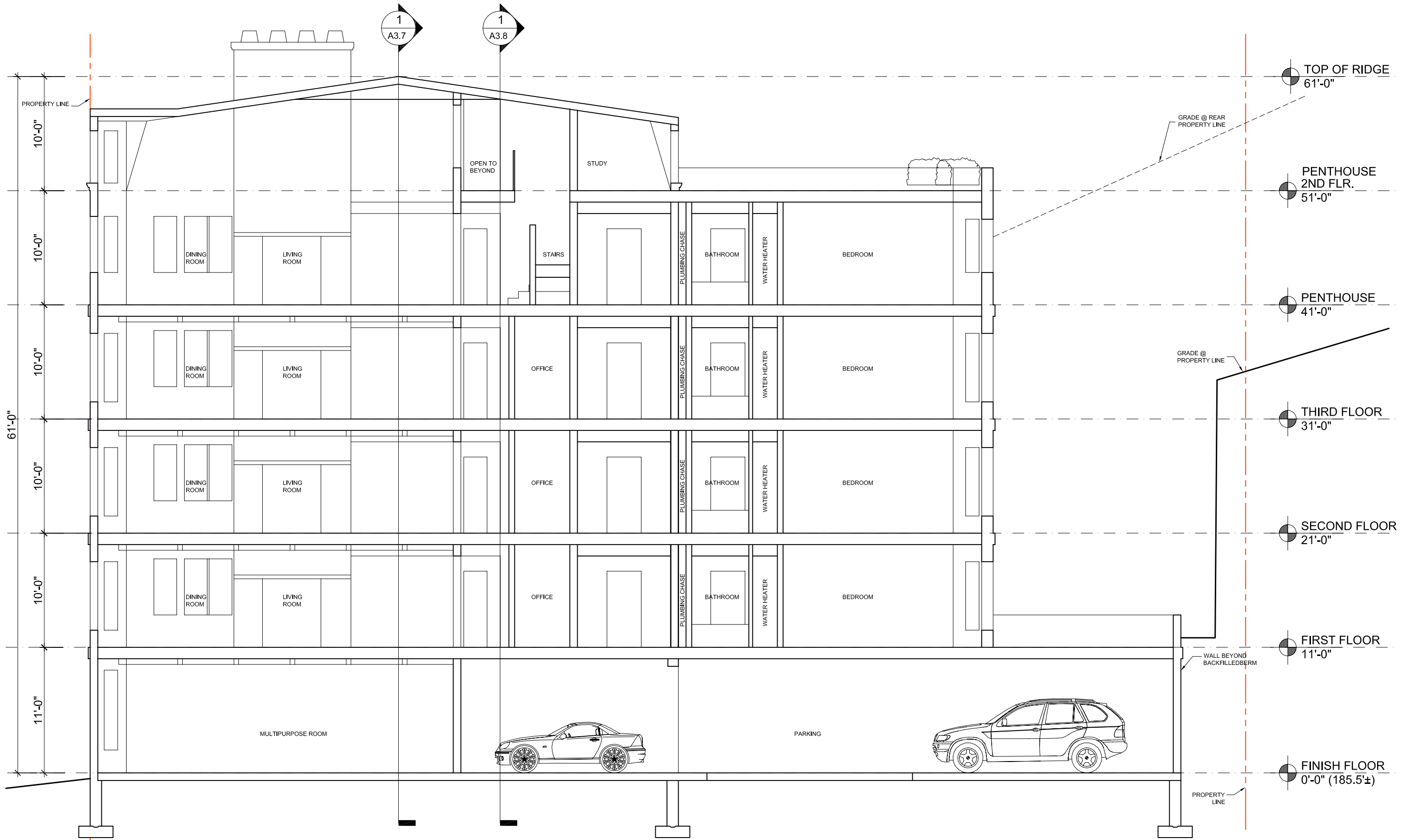

1 NORTH SOUTH BLDG SECTION
 1/8" = 1'-0"

WILLIAM HAWKINS III
ARCHITECT - FAIA
 1425 SOUTHWEST 20TH AVENUE
 PORTLAND, OREGON 97201
 503-492-9884
 WILLIAMHAWKINS@QWEST.NET

ST. ANDREWS CONDOMINIUMS
SW 18TH & SW MILL ST TERRACE
GOOSE HOLLOW PORTLAND, OR

Job Number: _____
 Drawn By: _____
 Date: 01.22.08
 NOT FOR CONSTRUCTION

Sheet Number
A3.6

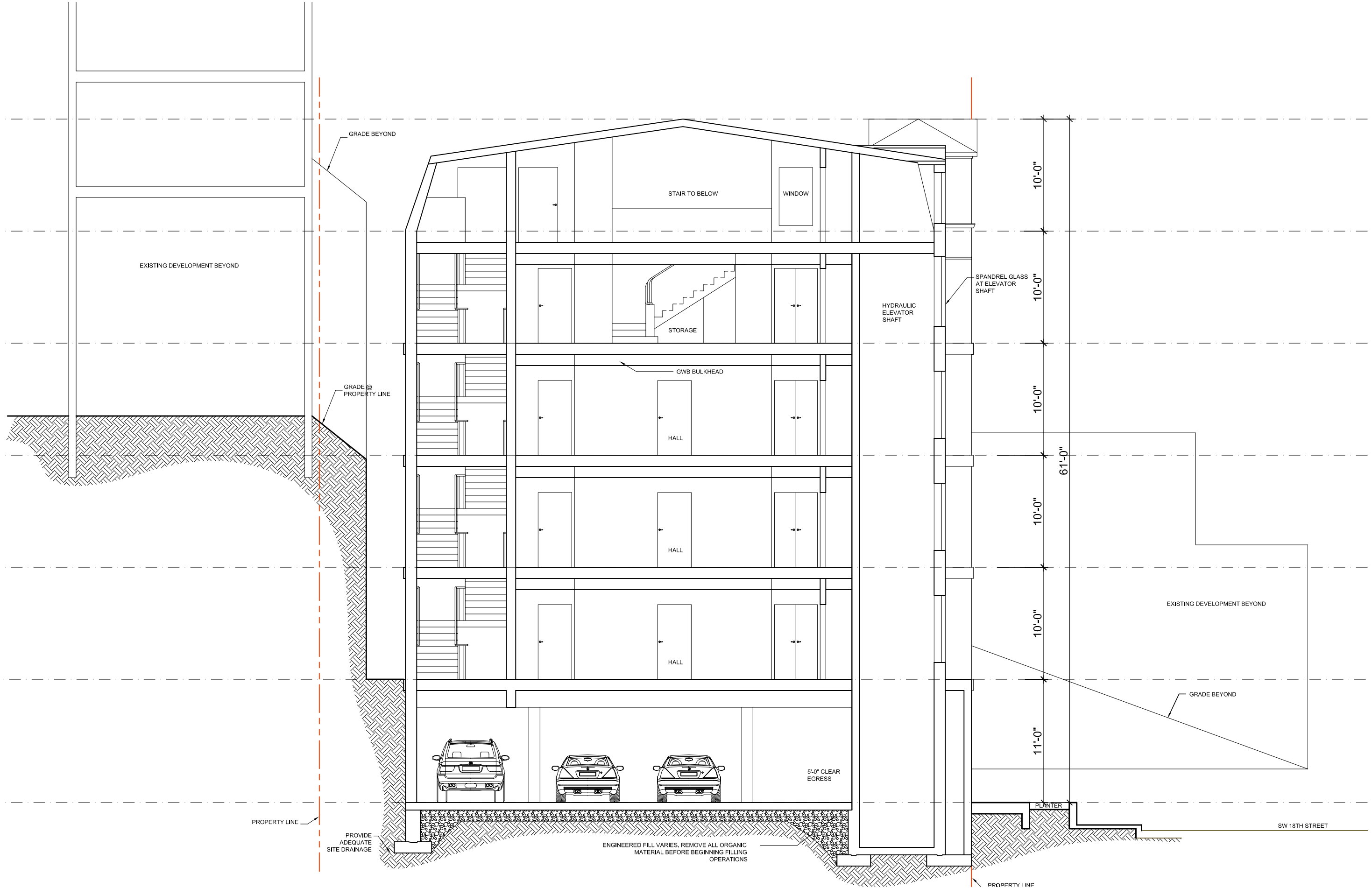

1 NORTH SOUTH BLDG SECTION
 1/8" = 1'-0"

WILLIAM HAWKINS III
 ARCHITECT - FAIA
 1425 SOUTHWEST 20TH AVENUE
 PORTLAND, OREGON 97201
 503-497-3084
 WILLIAMHAWKINS@QWEST.NET

ST. ANDREWS CONDOMINIUMS
 SW 18TH & SW MILL ST TERRACE
 GOOSE HOLLOW PORTLAND, OR

Job Number: _____
 Drawn By: _____
 Date: 01.22.08
 NOT FOR CONSTRUCTION

Sheet Number
A3.7