

1 ARCHITECTURAL SITE PLAN
SCALE: 1/16" = 1'-0" 

CLIENT:

CONCEPT:

FOR: DATE:

PROJECT NO. / REVISION NO.

DESIGNER:

SCALE:

DATE:

PROJECT NO. / REVISION NO.

HC ARCHITECTURE INC.
1223 SOUTH FALLEN ST., SE
STUDIO B
ATLANTA, GA 30329
404.525.8857
WWW.HCARCHITECTURE.COM
© 2014 HC ARCHITECTURE INC.

TITLE
ARCHITECTURAL
SITE PLAN

DRAWN BY:

CHECKED BY:

SHEET
2A-00

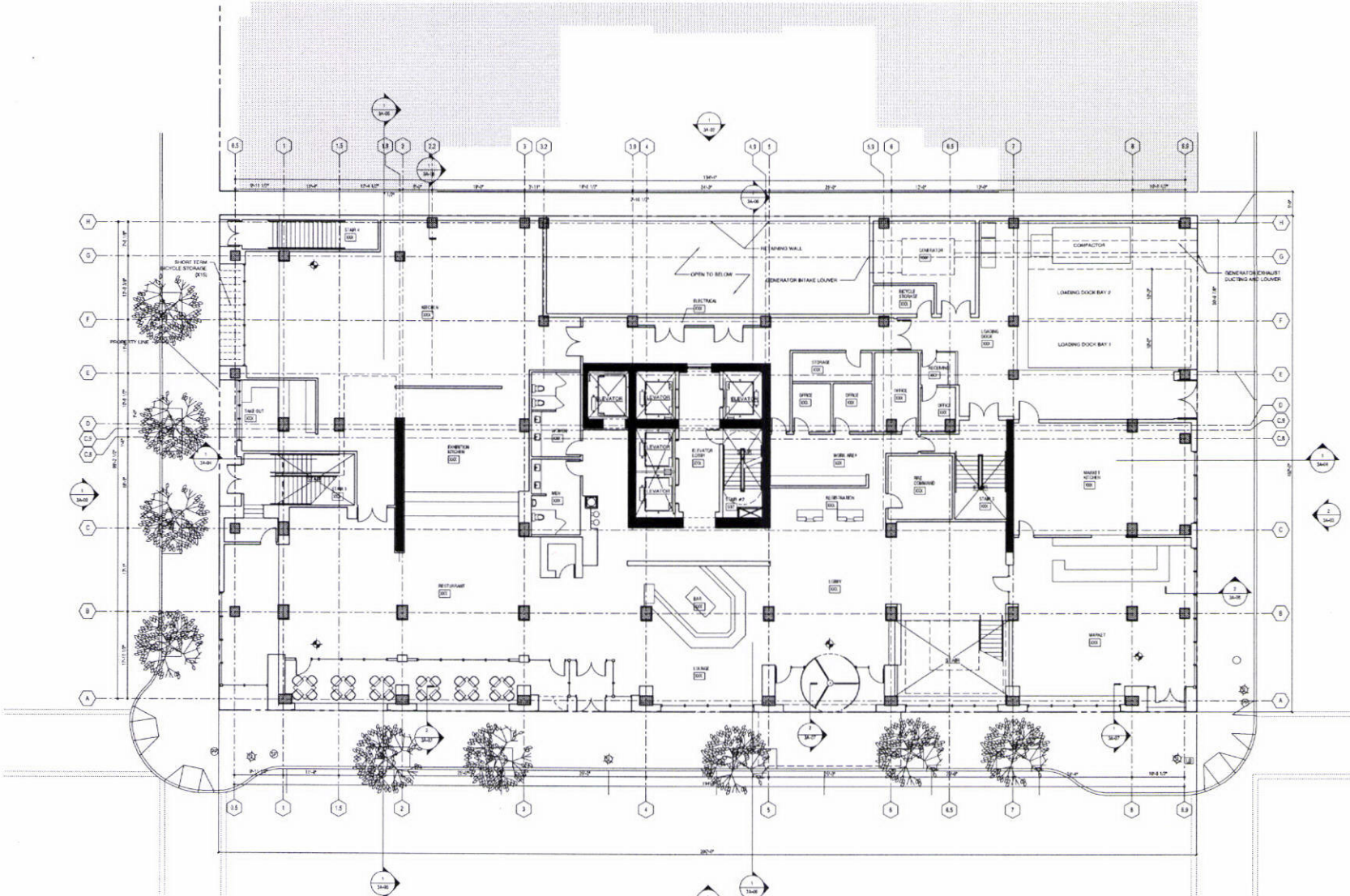

1 LOBBY LEVEL PLAN
SCALE: 1/8" = 1'-0"

AREA SUMMARY	
LOBBY LEVEL	18,023
MEETING LEVEL	11,478
TYPICAL LEVEL 3-7	11,180 x 8.5 = 95,000
TYPICAL LEVEL 8-15	11,225 x 8 = 90,800
ROOFTOP	8,252
TOTAL FAR SQUARE FOOTAGE	183,440
BASINEMENT LEVEL	18,136
TOTAL GROSS SQUARE FEET	201,576



CLIENT:

CONSULTANT:

FOR: DATE:
PROJECT NAME: ADDRESS: NO. 1100 AVENUE OF THE ARTS, PORTLAND, OREGON 97208
OWNER: WIDEWATERS HOTELS
DESIGNER: hc architecture
DATE: 08/20/14

ADDRESS:
COMPLETION NUMBER: 0010

hc ARCHITECTURE INC.
1400 SOUTH VALLEY PIKE
PORTLAND, OR 97202
503.251.1000
www.hcarch.com
© 2014 hc architecture, inc.

TITLE
LOBBY LEVEL PLAN

REV: 02
1104

2A-02

MATERIAL LEGEND

- [A] DIMENSIONAL GLASS PANELS, MINIMUM 1/2" SPACING, 1/2" SPACING
- [B] ALUMINUM COMPOSITE PANEL, ANODIZED, COLOR: ANODIZED CLEAR/BLACK (PERFORM AREA: NONE)
- [C] GLASS CURTAINWALL WITH SELECT MATERIALS TO BE MAINTAINED EXIST JOINTS:
 - 1/2" x 3/4" ALUMINUM TUB WITH 1/2" GASKET
 - 1/2" x 3/4" ALUMINUM TUB, POLISHED P ANGLE TUBING GLASS LANE
 - 1/2" x 3/4" ALUMINUM TUB, POLISHED P ANGLE TUBING GLASS LANE, INSULATED
 - 1/2" x 3/4" ALUMINUM TUB, POLISHED P ANGLE TUBING GLASS LANE, INSULATED, ANODIZED
 - 1/2" x 3/4" ALUMINUM TUB, POLISHED P ANGLE TUBING GLASS LANE, INSULATED, ANODIZED, 1/2" GASKET
 - 1/2" x 3/4" ALUMINUM TUB, POLISHED P ANGLE TUBING GLASS LANE, INSULATED, ANODIZED, 1/2" GASKET, 1/2" GASKET
- [D] ALUMINUM COMPOSITE PANEL, ANODIZED, COLOR: ANODIZED CLEAR/BLACK (PERFORM AREA: NONE)
- [E] STURDYFRONT OR CUSTOMERWALL SYSTEM P-2000 (SEE 4.0) GLASS, COLOR: TO MATCH PANEL [D]
- [F] ALUMINUM CLAD CURTAINWALL SYSTEM
- [G] VERTICAL CHROME CORNERCAST METAL FINISH
- [H] CORNER

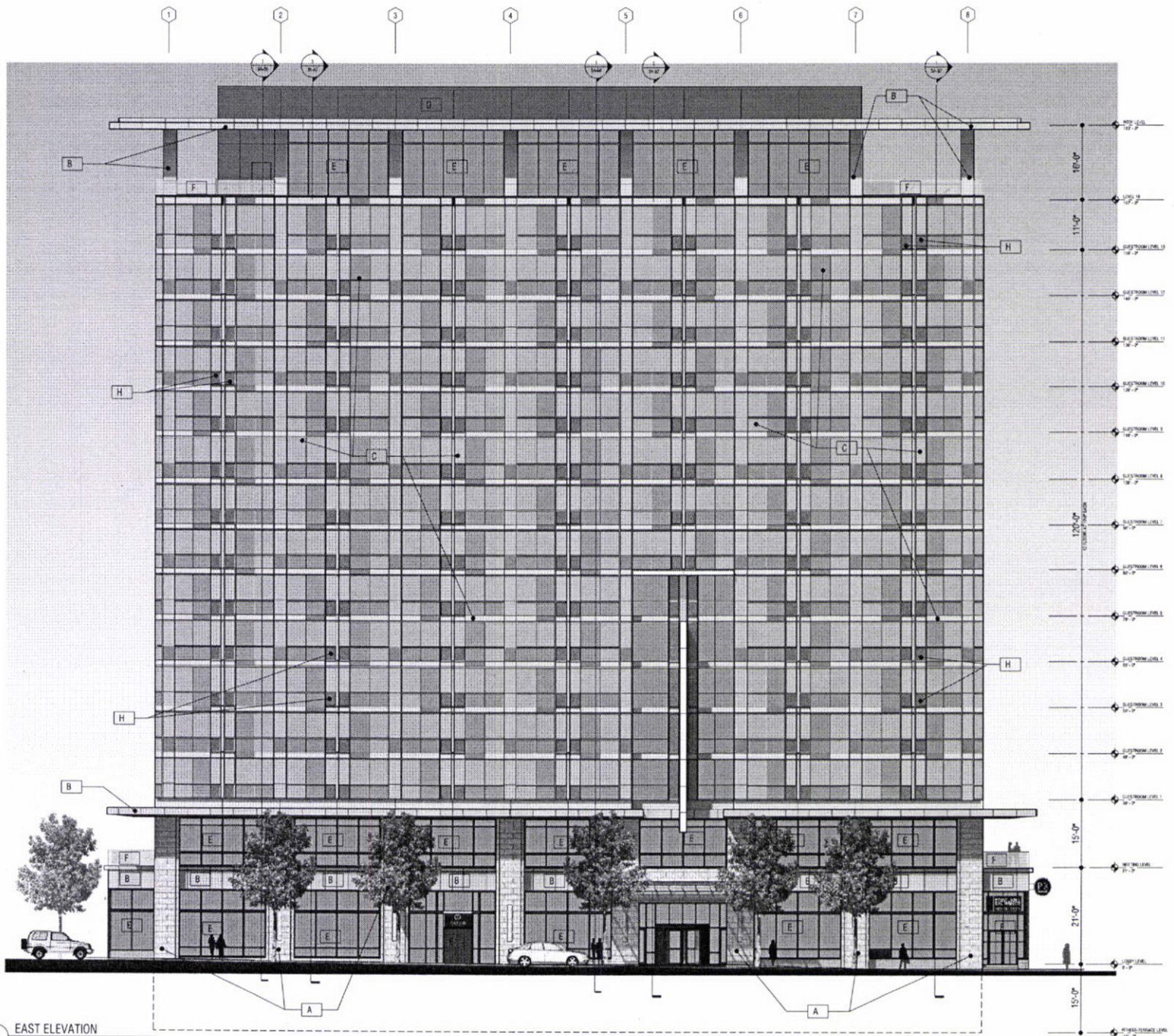

1 EAST ELEVATION
SCALE: 1/8" = 1'-0"

DATE: _____

PROJECT: THE PORTER HOTEL, PORTLAND, OREGON

ARCHITECT: HC ARCHITECTURE

CLIENT: WIDEWATERS HOTELS

DESIGNER: _____

DATE: _____

PROJECT: THE PORTER HOTEL, PORTLAND, OREGON

ARCHITECT: HC ARCHITECTURE

CLIENT: WIDEWATERS HOTELS

DESIGNER: _____

HC ARCHITECTURE, INC.
1111 1/2 AVENUE, SUITE 100
PORTLAND, OREGON 97201
PHONE: 503.255.1111
WWW.HCARCHITECTURE.COM

EAST ELEVATION

DATE: _____

PROJECT: _____

CLIENT: _____

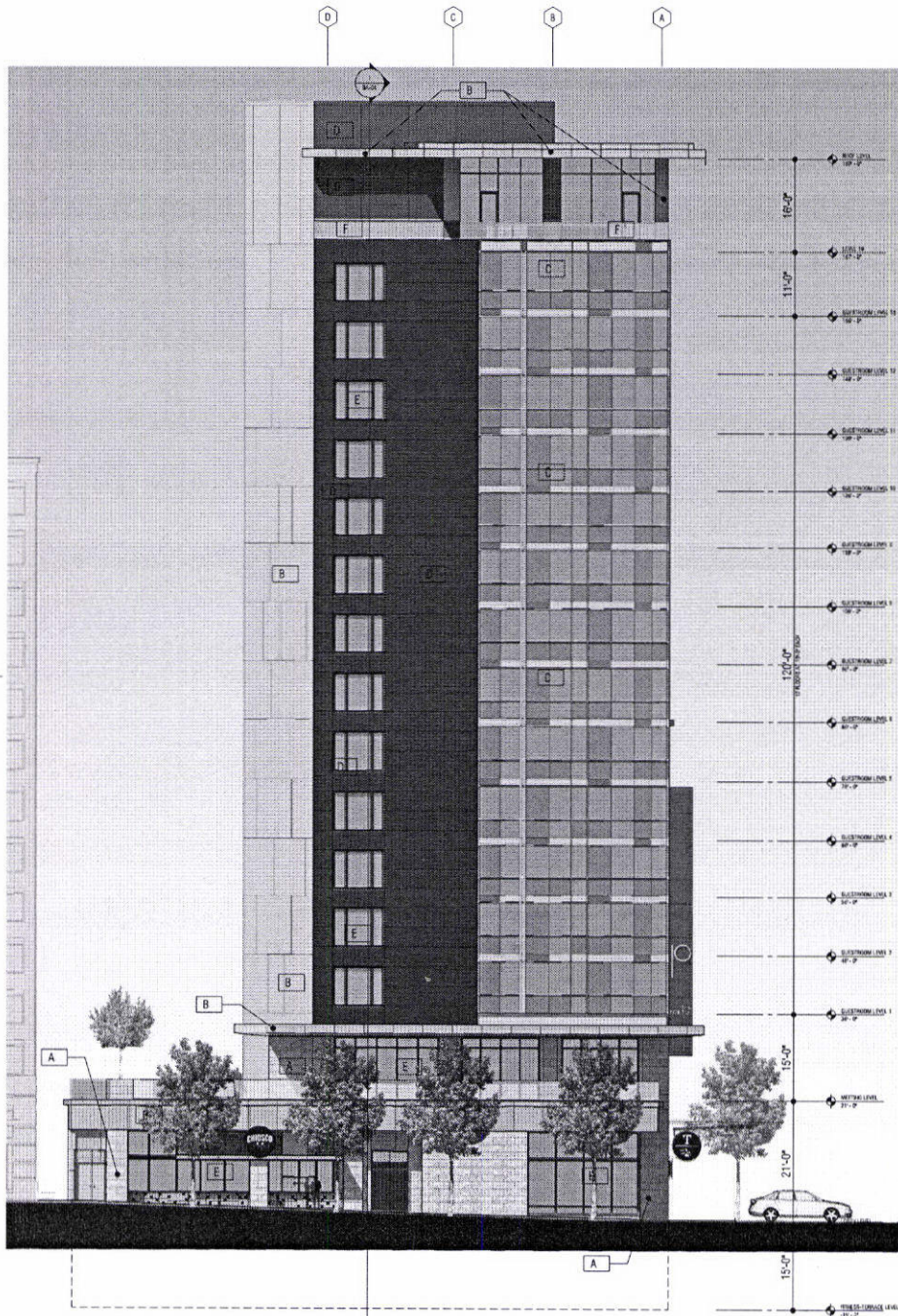

1 SOUTH ELEVATION
SCALE: 1/8" = 1'-0"

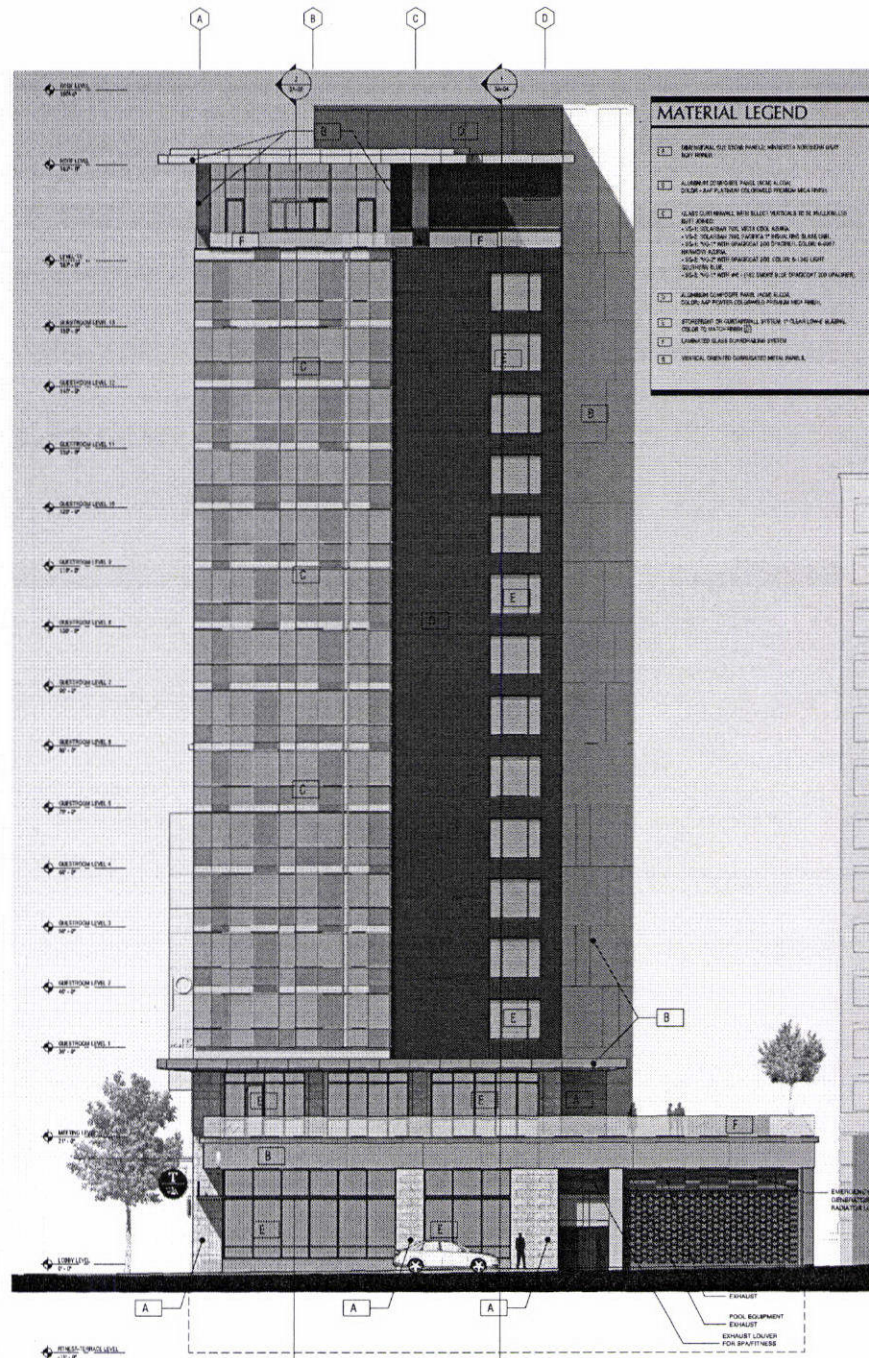

2 NORTH ELEVATION
SCALE: 1/8" = 1'-0"

MATERIAL LEGEND

- 1. DARK METAL CLT EXTERIOR PANELS, VERTICALS & HORIZONTALS (SEE NOTE)
- 2. ALUMINUM ANODIZED PANELS, VERTICALS & HORIZONTALS (SEE NOTE)
- 3. GLASS CURTAIN WALL WITH SELECT VERTICALS TO BE MILLER GLASS (SEE NOTE)
- 4. GLASS CURTAIN WALL WITH SELECT VERTICALS TO BE MILLER GLASS (SEE NOTE)
- 5. GLASS CURTAIN WALL WITH SELECT VERTICALS TO BE MILLER GLASS (SEE NOTE)
- 6. ALUMINUM ANODIZED PANELS, VERTICALS & HORIZONTALS (SEE NOTE)
- 7. ALUMINUM ANODIZED PANELS, VERTICALS & HORIZONTALS (SEE NOTE)
- 8. ALUMINUM ANODIZED PANELS, VERTICALS & HORIZONTALS (SEE NOTE)
- 9. VERTICAL CURTAIN WALL WITH SELECT VERTICALS TO BE MILLER GLASS (SEE NOTE)

CLIENT: _____

CONSULTANT: _____

DATE: _____

PROJECT NAME: _____

LOCATION: _____

ARCHITECT: _____

DATE: _____

SCALE: _____

TITLE: _____

SHEET NO: _____

SHEET: _____