

Index

C-00 cover sheet

C-01 index

vicinity & site plans

C-14 site plan - phasing

C-15 site plan - scope of work

site photos/recent projects

C-21 multnomah street view - 1960

C-23 NE multnomah street auto entrance

holladay park entrance

C-31 multnomah street elevation

C-36 landscape - plaza entry at multnomah level

C-37 enlarged roof plan

C-38 aerial view

C-39 vehicle entry at 11th street

C-40 plaza from multnomah street

C-41 plaza looking north

C-42 plaza north end

C-43 plaza looking south

C-44 plaza - east elevation

C-47 plaza - west elevation

C-49 sections - canopies

C-50 plaza - north elevation

C-51 sections - curtainwall

C-52 landscape - green wall design

C-53 greenwall details

C-54 landscape - green wall planting design

C-55 landscape - planting plan

C-56 landscape - plaza site elements

C-57 civil - utility plan

C-58 civil - stormwater flow through planter

C-59a lighting - plaza entry at multnomah level

C-59b lighting - plaza entry at halsey level

multnomah storefronts/Macy's entrance

C-61 multnomah street enlarged elevation

C-62 multnomah level retail plan

C-63 multnomah storefront east of plaza (future)

C-64 Macy's entrance perspective

C-65 sections - multnomah storefront

garage entry features

C-71 multnomah street looking east

C-72 garage entrance at multnomah street and 13th ave

C-73 multnomah street looking west from 13th ave

C-74 garage entrances

C-75 garage entrance signage

cooling tower screening

C-91 roof plan - macy's

C-92 coil drapery detail

C-93 view from 9th street

C-94 view from 9th street with trees

C-95 view from 15th street

C-96 view from 15th street with trees

C-97 view from MAX station

C-98 Macy's elevation showing roof screen

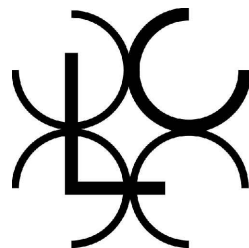

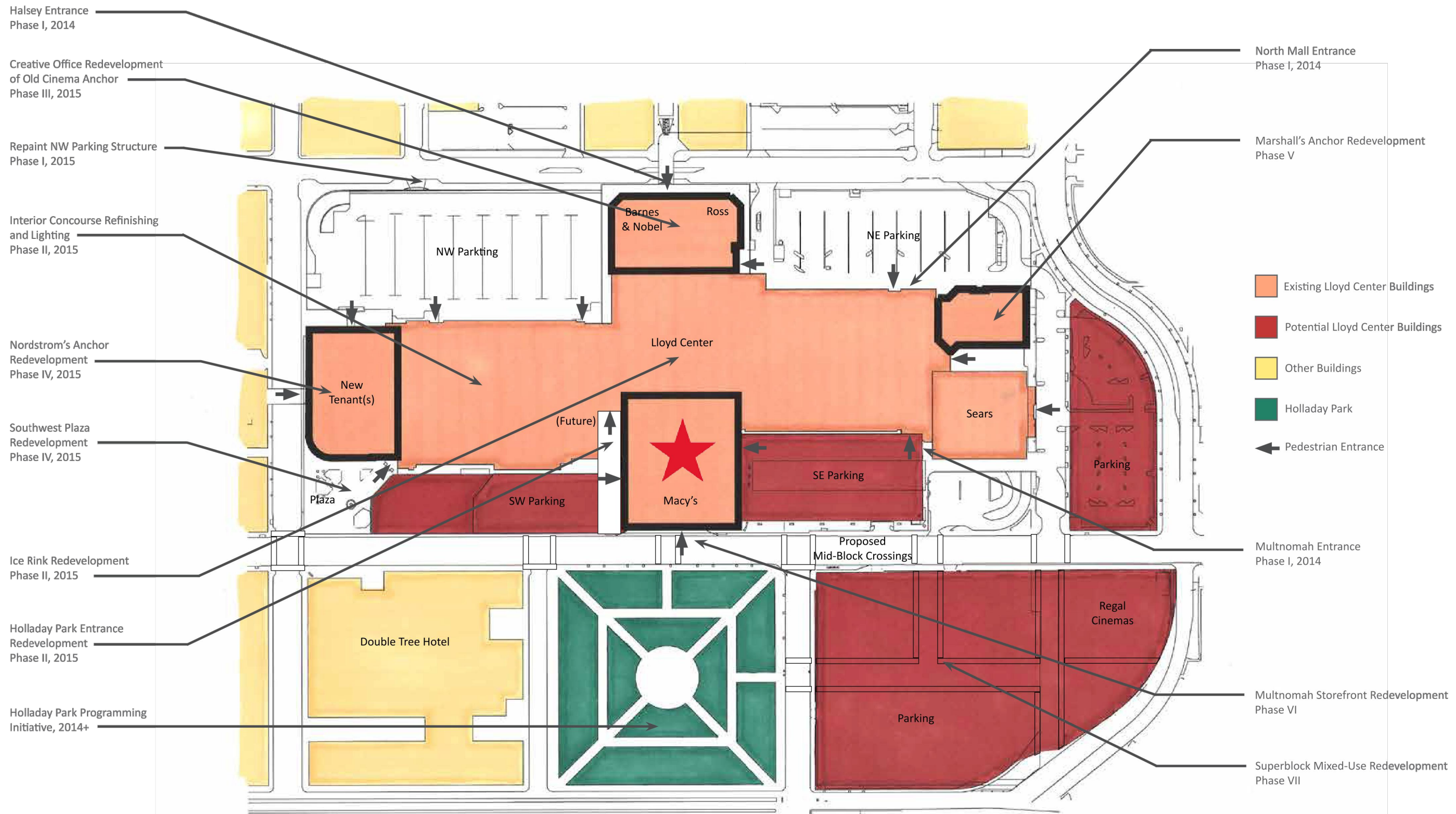

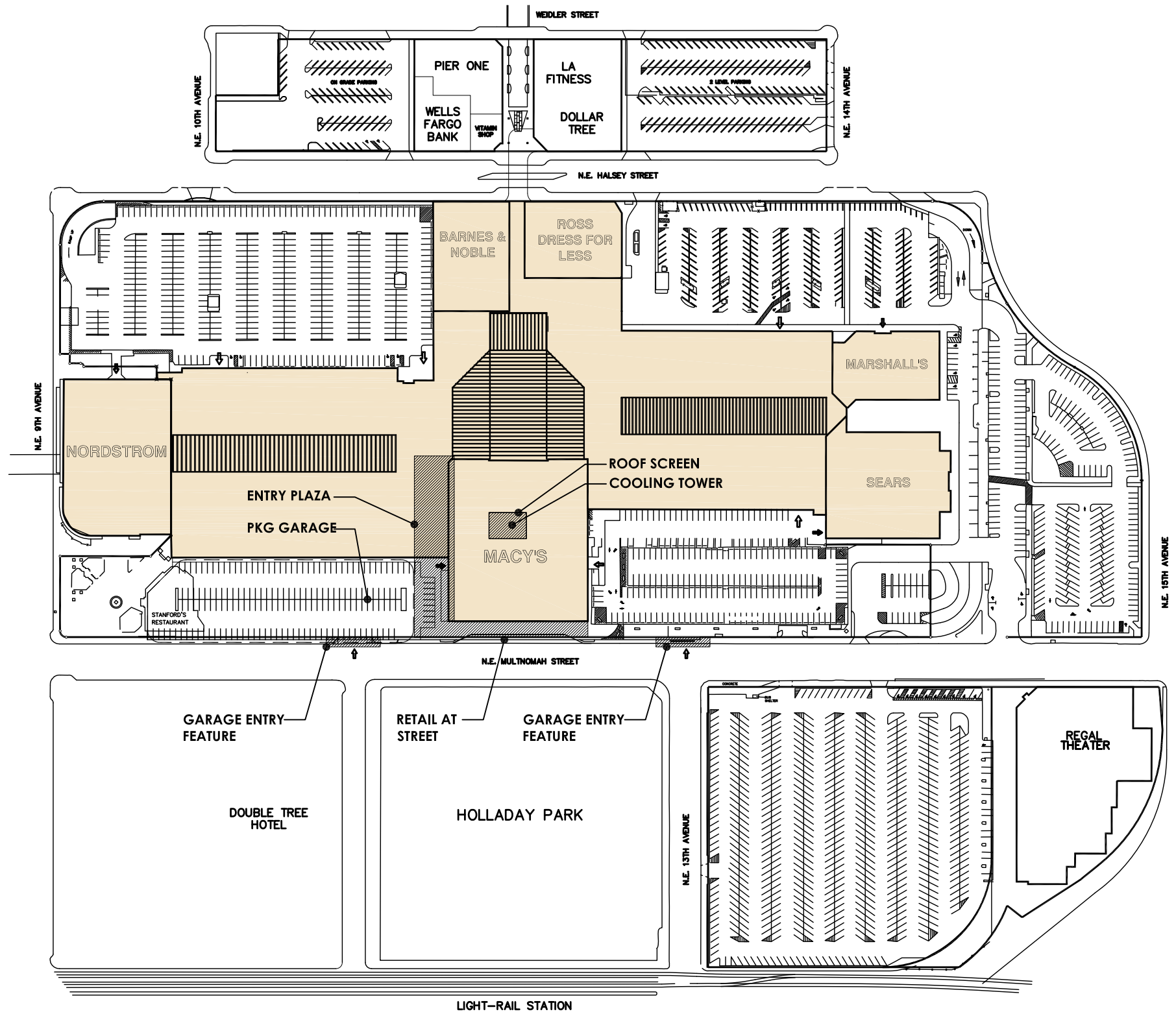



holladay park entrance
design review
multnomah street view - 1960
january 09, 2015

LU-14-215153D2M

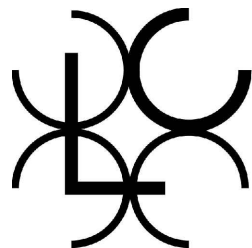

LLOYD CENTER

waterleaf
architecture, interiors & planning



C-21

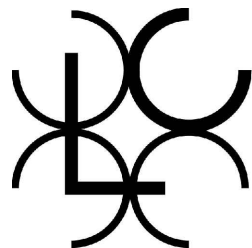

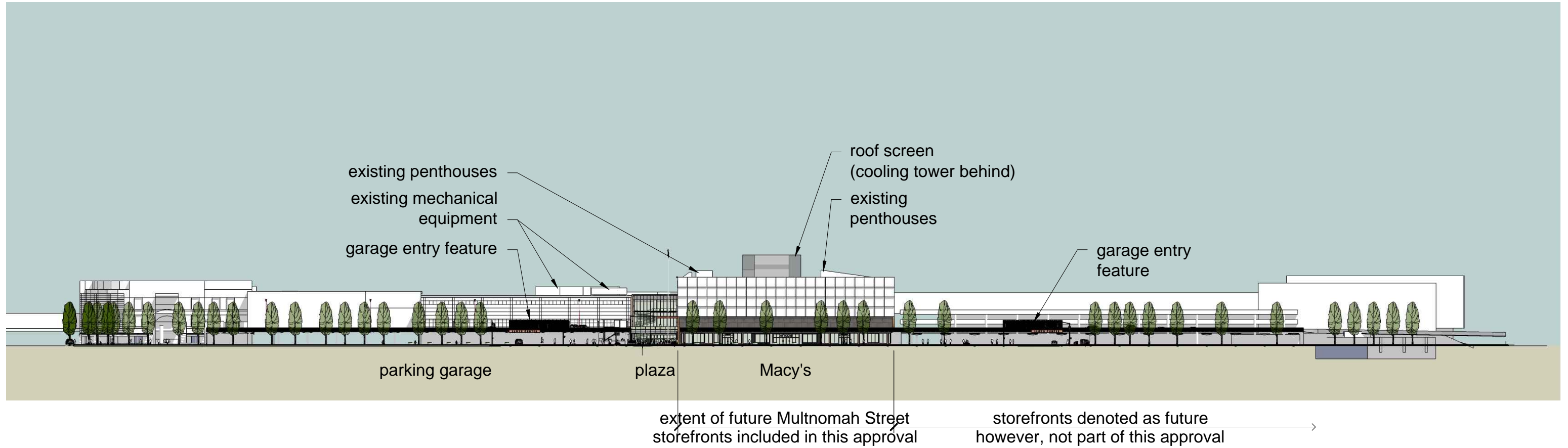

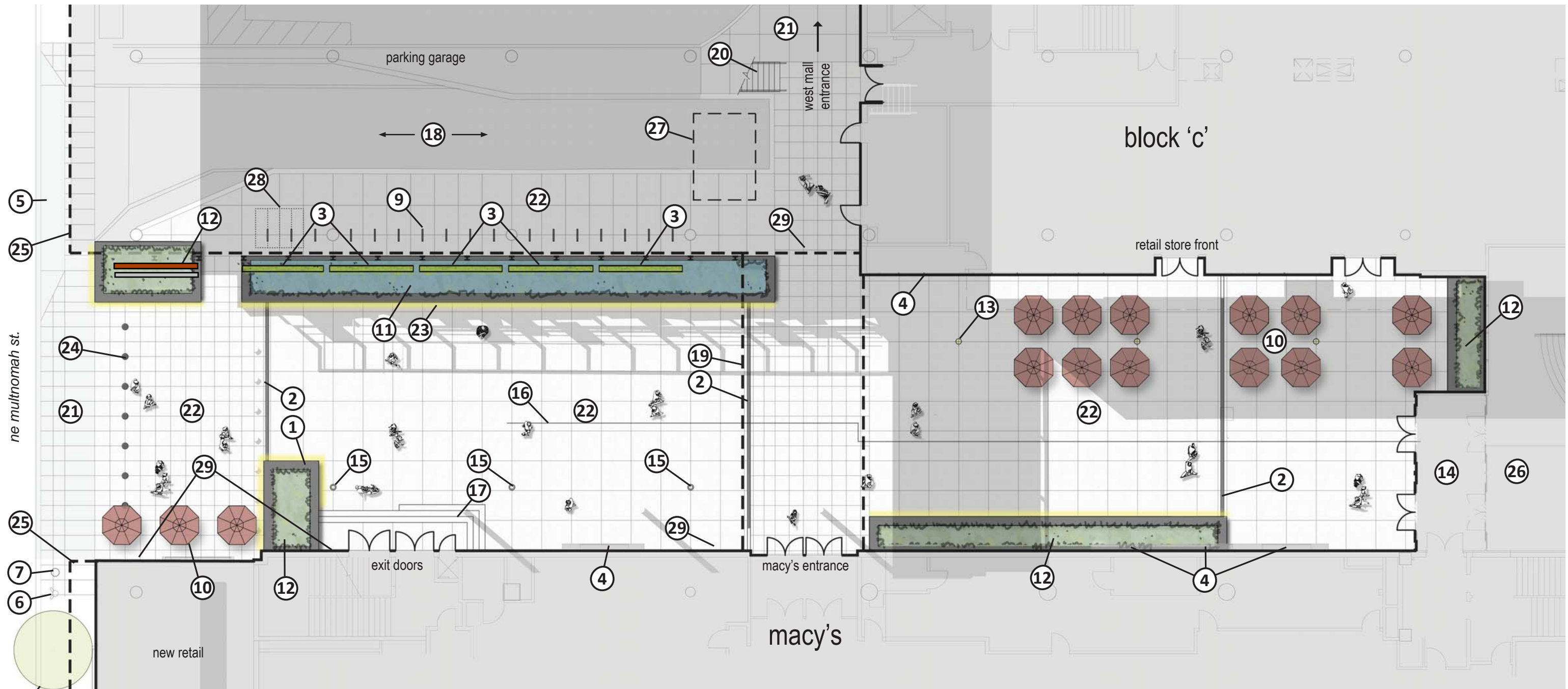

- ① planter wall, typ.
- ② trench drain
- ③ green wall
- ④ window display, typ.
- ⑤ reconfigured driveway apron
- ⑥ relocated fire hydrant
- ⑦ new double ornamental street light
- ⑧ existing street tree, typ.
- ⑨ bicycle rack, typ.
- ⑩ outdoor seating, typ. (provided by retail tenant)
- ⑪ stormwater planter
- ⑫ landscape planter
- ⑬ pole lighting, typ. of (3)
- ⑭ vestibule entrance
- ⑮ flagpole
- ⑯ existing expansion joint
- ⑰ stairs & landing
- ⑱ existing truck ramp
- ⑲ pedestrian bridge above
- ⑳ new stair access to upper parking deck
- ㉑ standard concrete paving
- ㉒ enhanced concrete paving
- ㉓ led lighting at base of planter walls, typ.
- ㉔ bollard, typ.
- ㉕ parking structure above
- ㉖ new lobby
- ㉗ proposed cut in parking structure deck
- ㉘ 2' x 6' bicycle parking space, typ.
- ㉙ Macy's Sign

holladay park entrance
 design review
 plaza entry at multnomah level - site plan

january 09, 2015

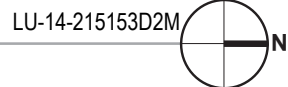

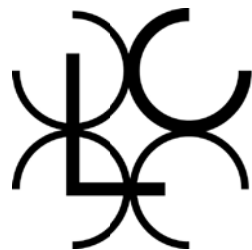
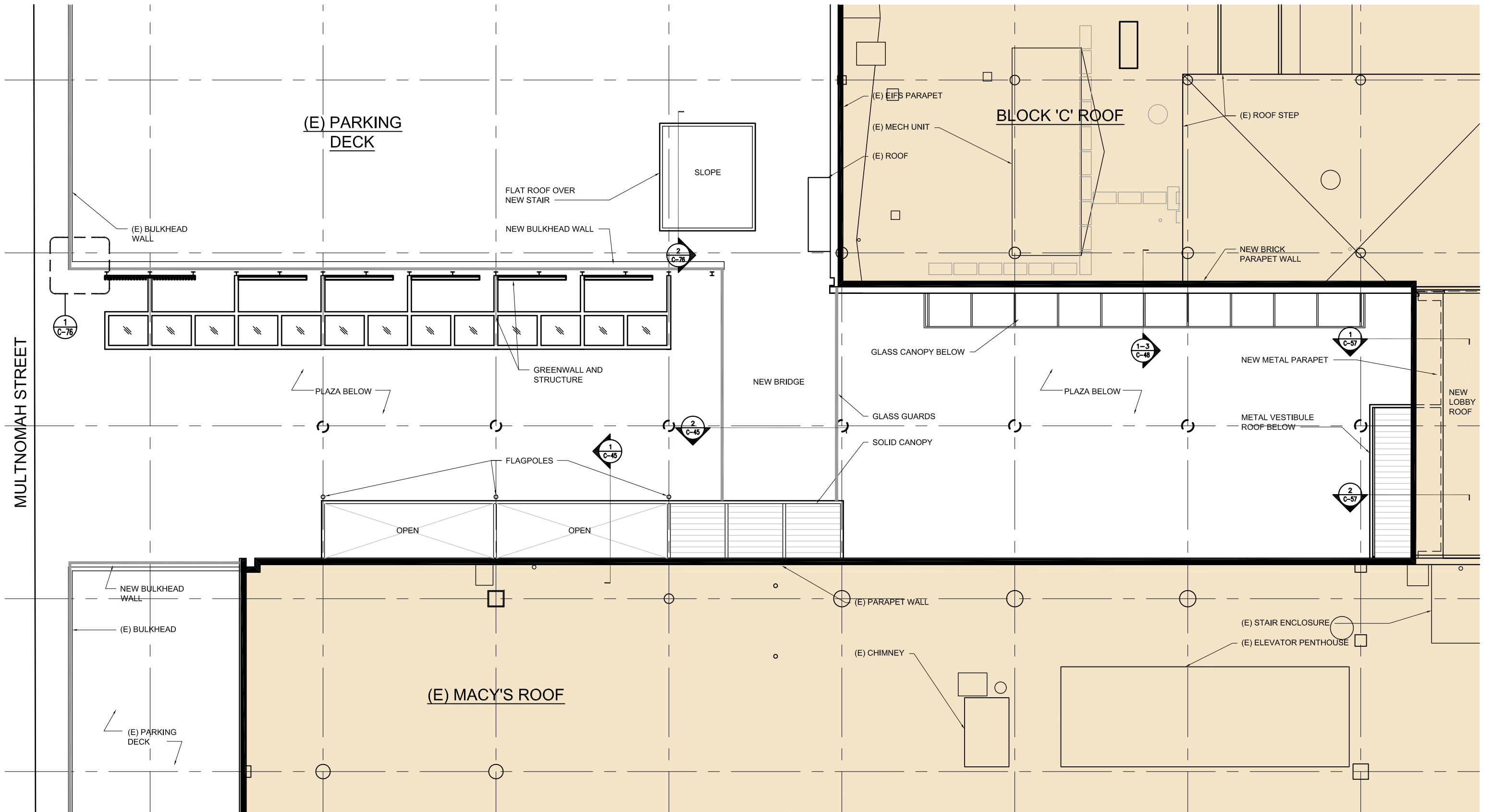

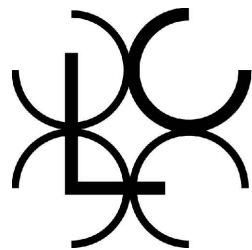
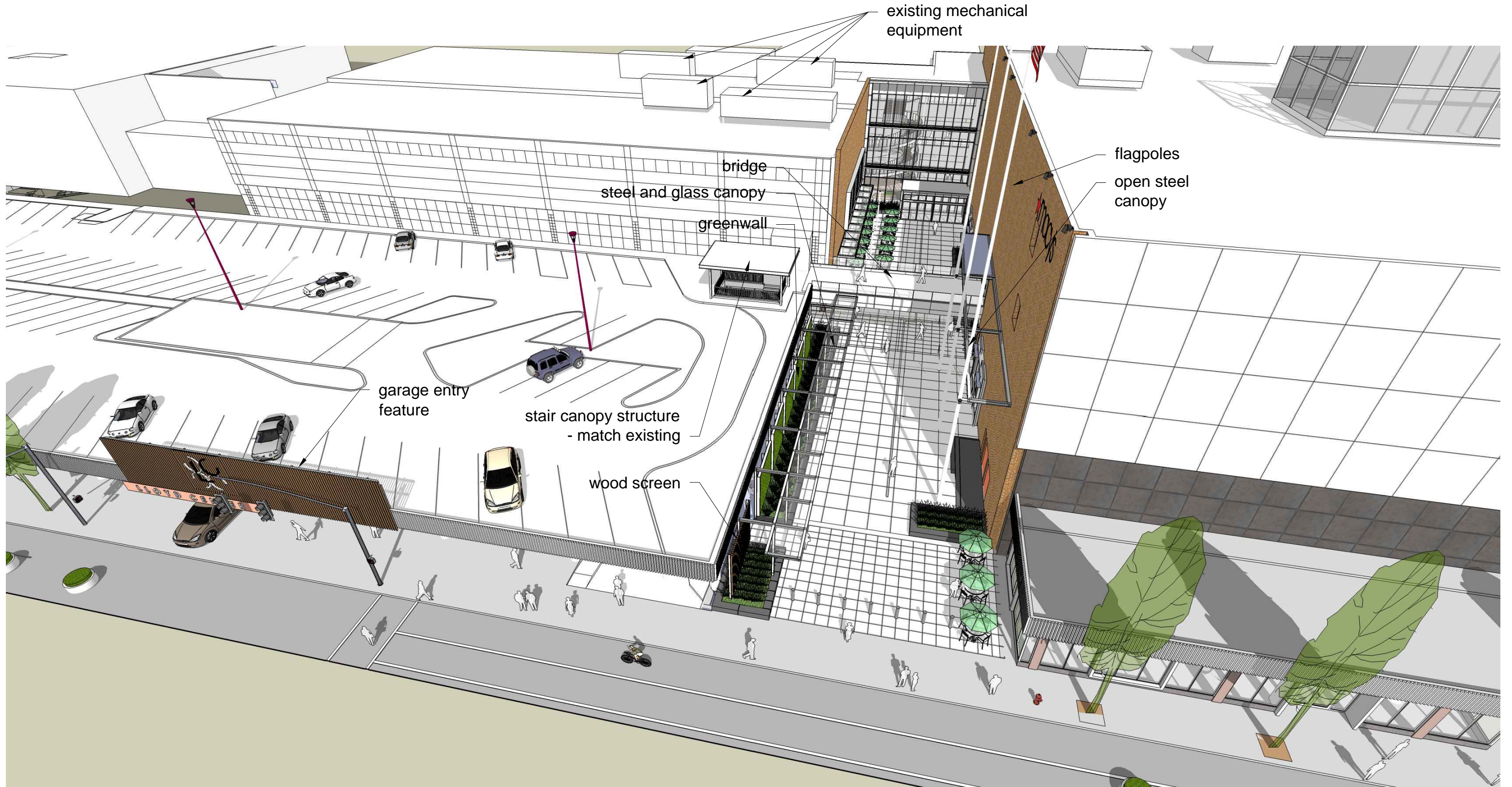



metal cap flashing (not shown)
wood "pickets"
signage

existing brick wall
existing mechanical
equipment
existing EIFS wall

signage
aluminum panel, painted

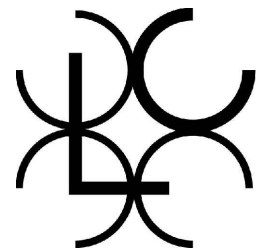

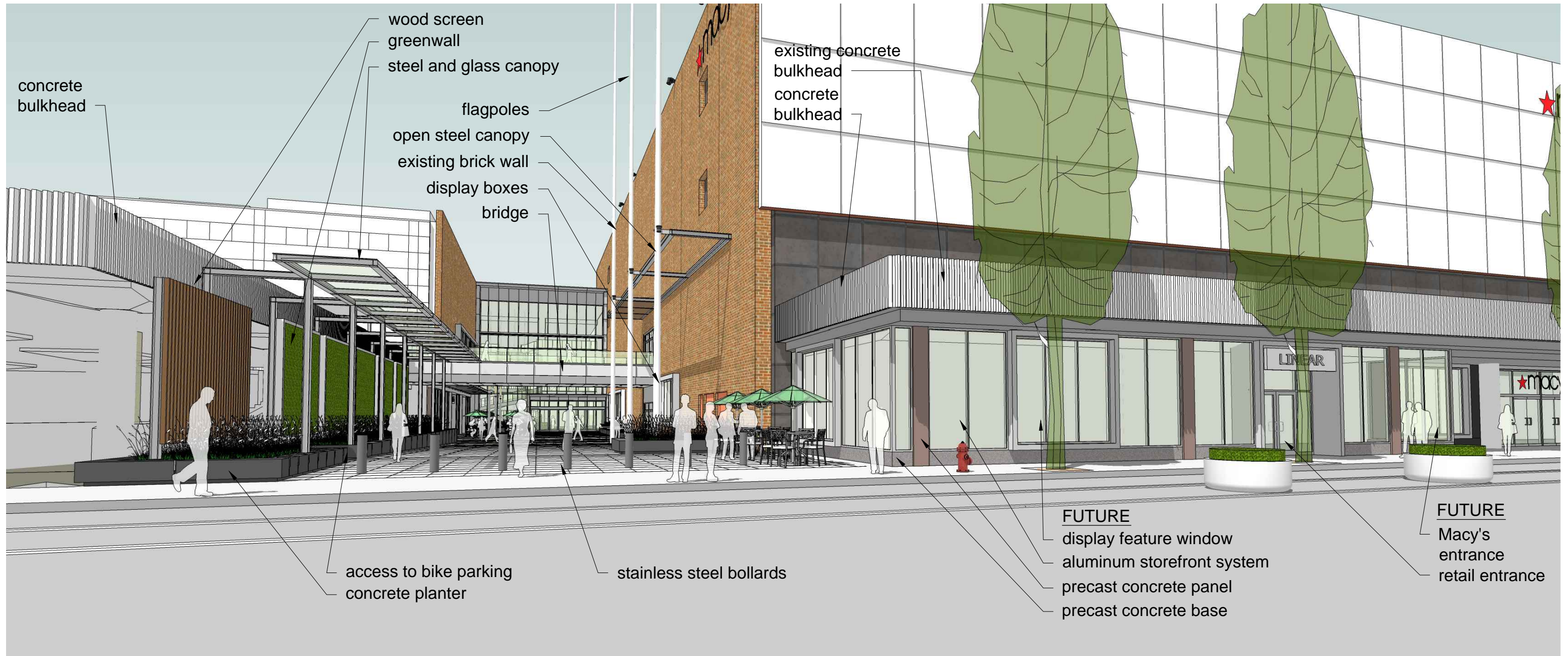

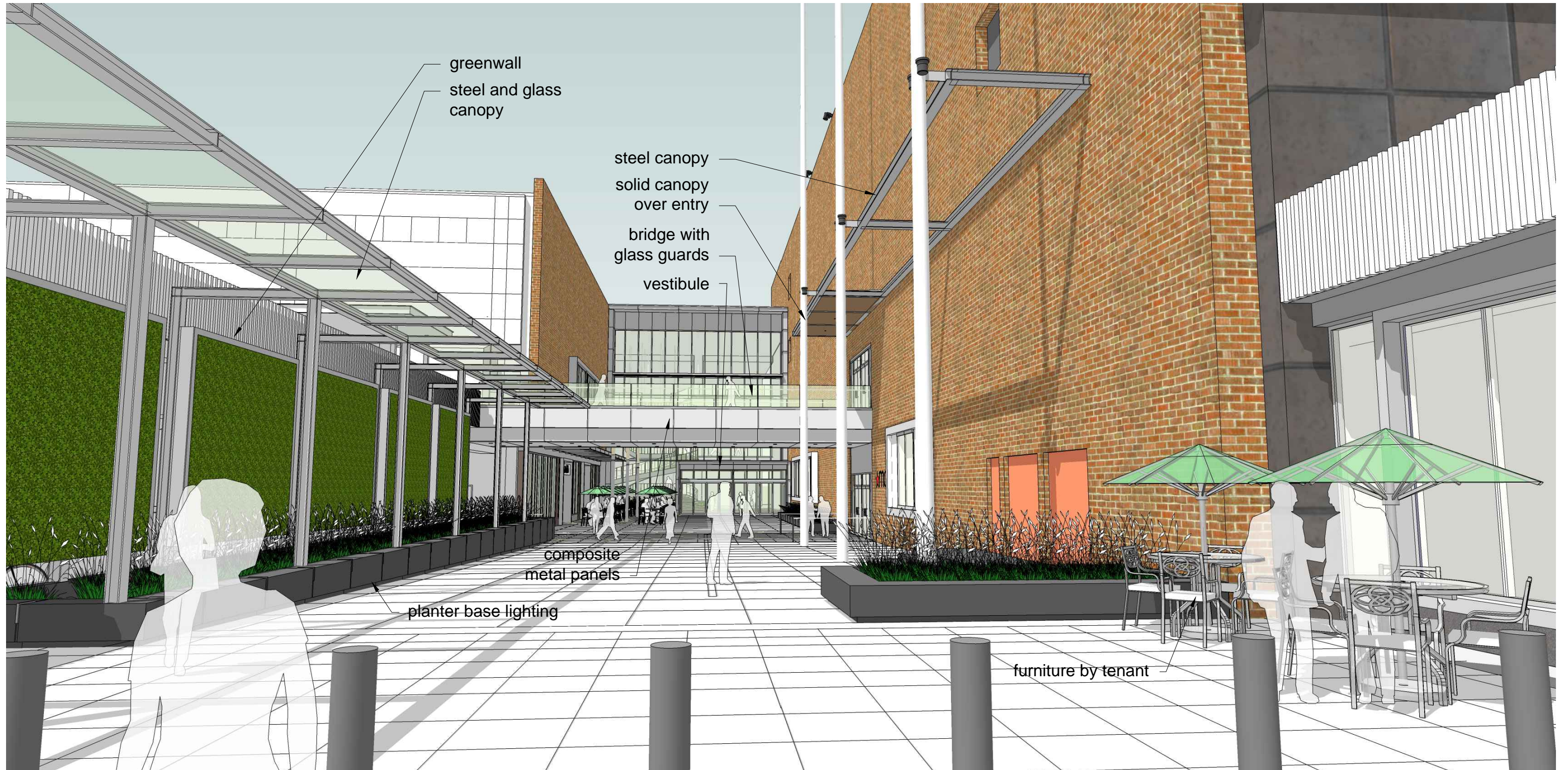

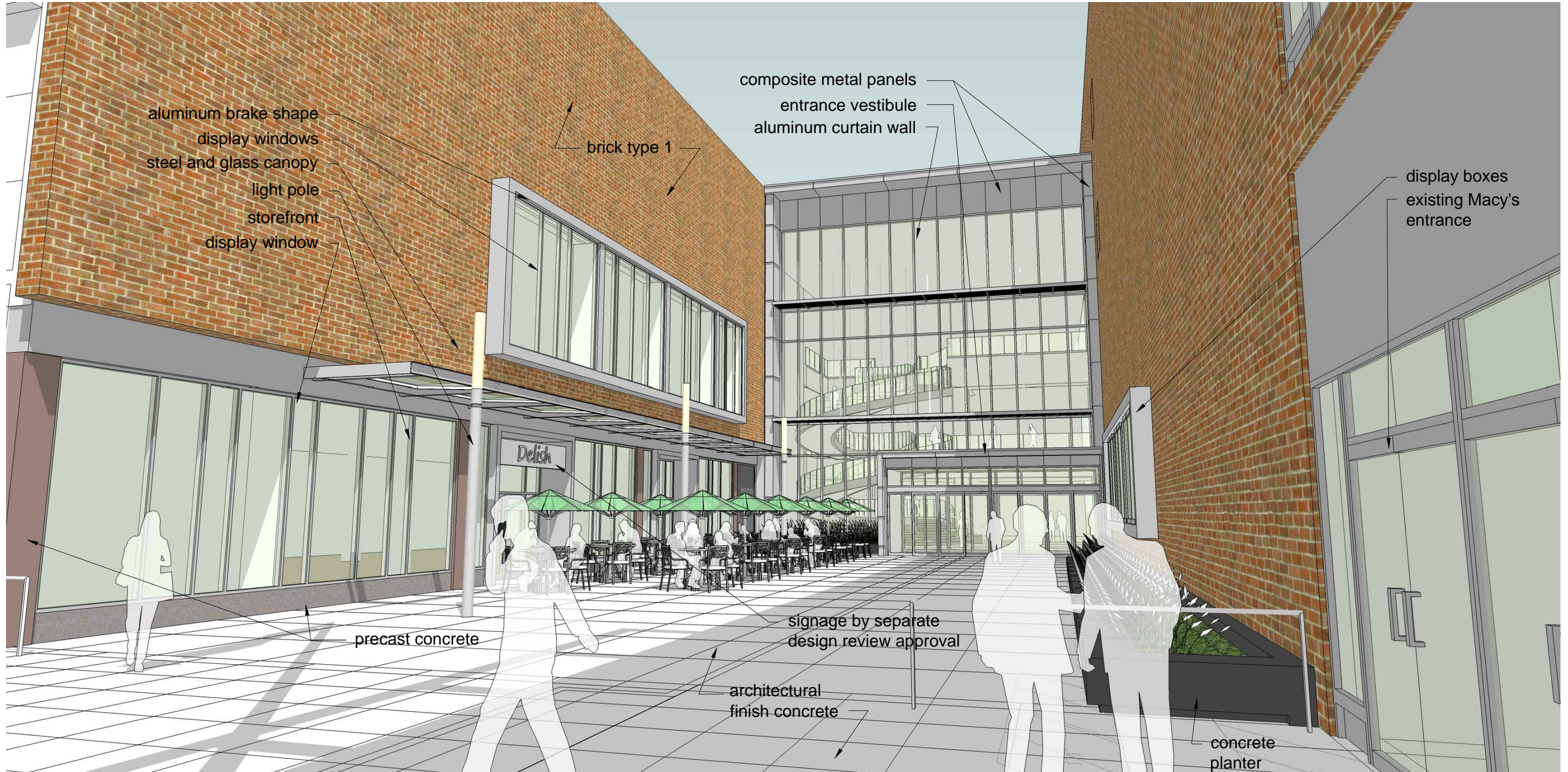

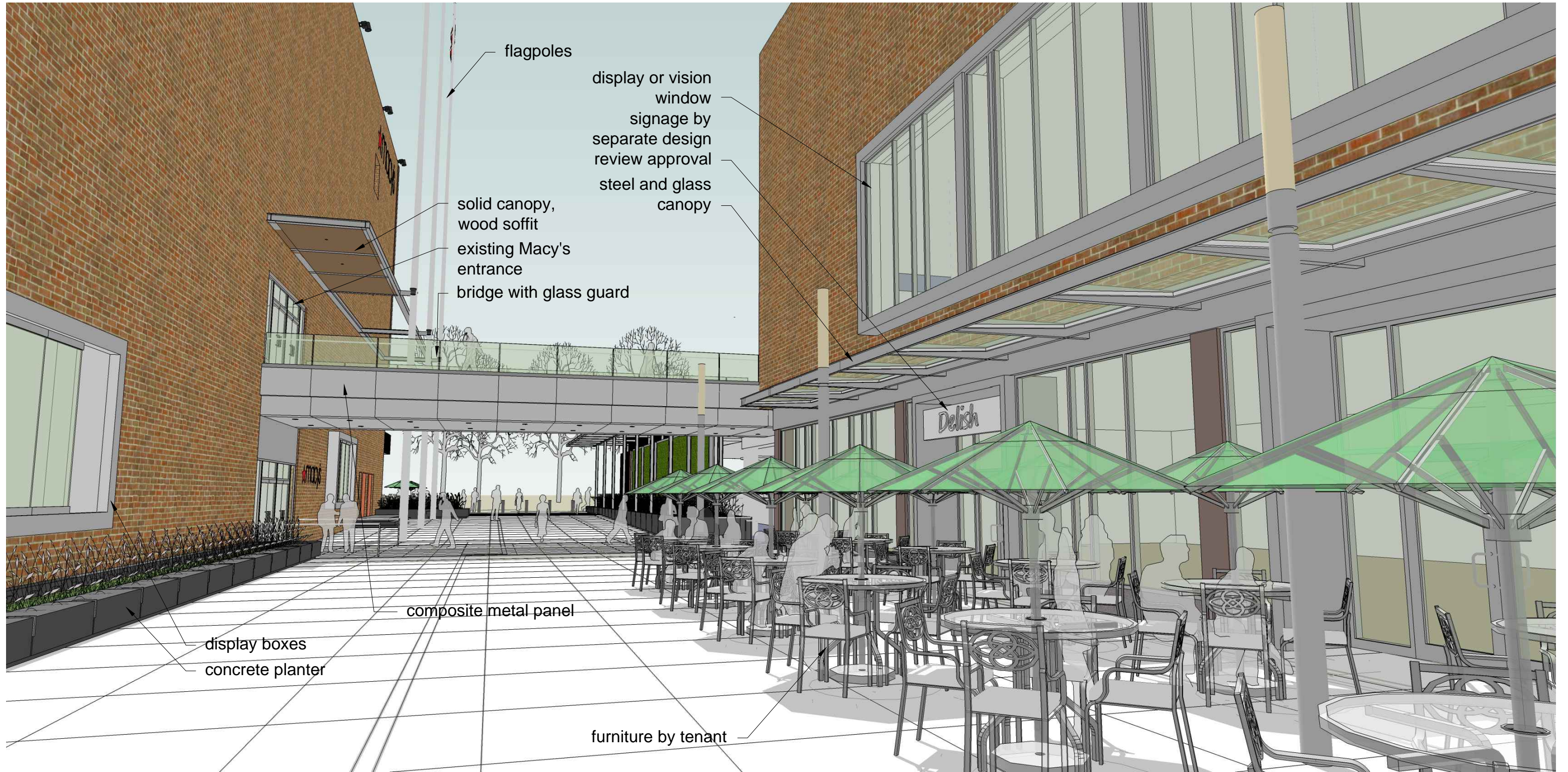

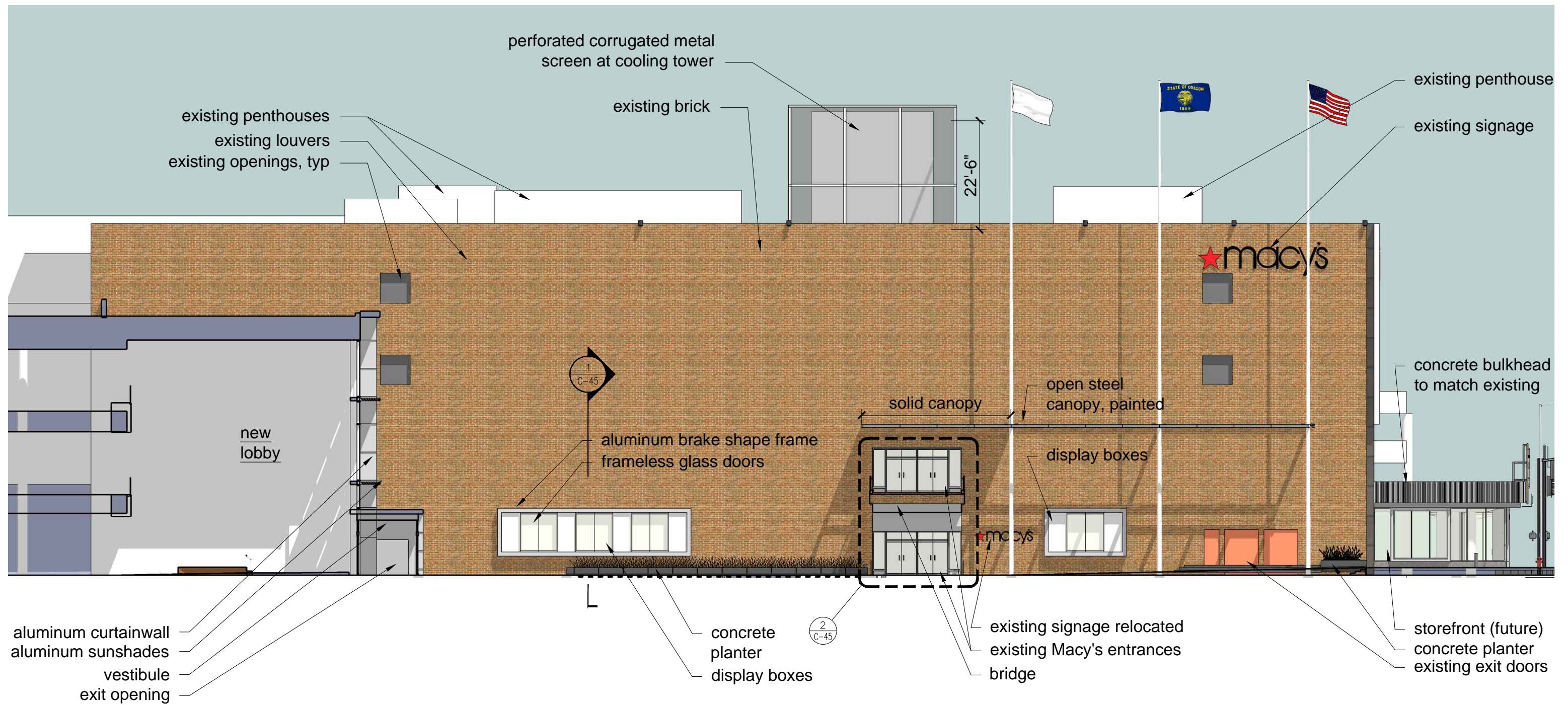

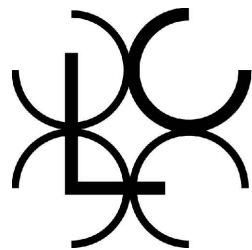
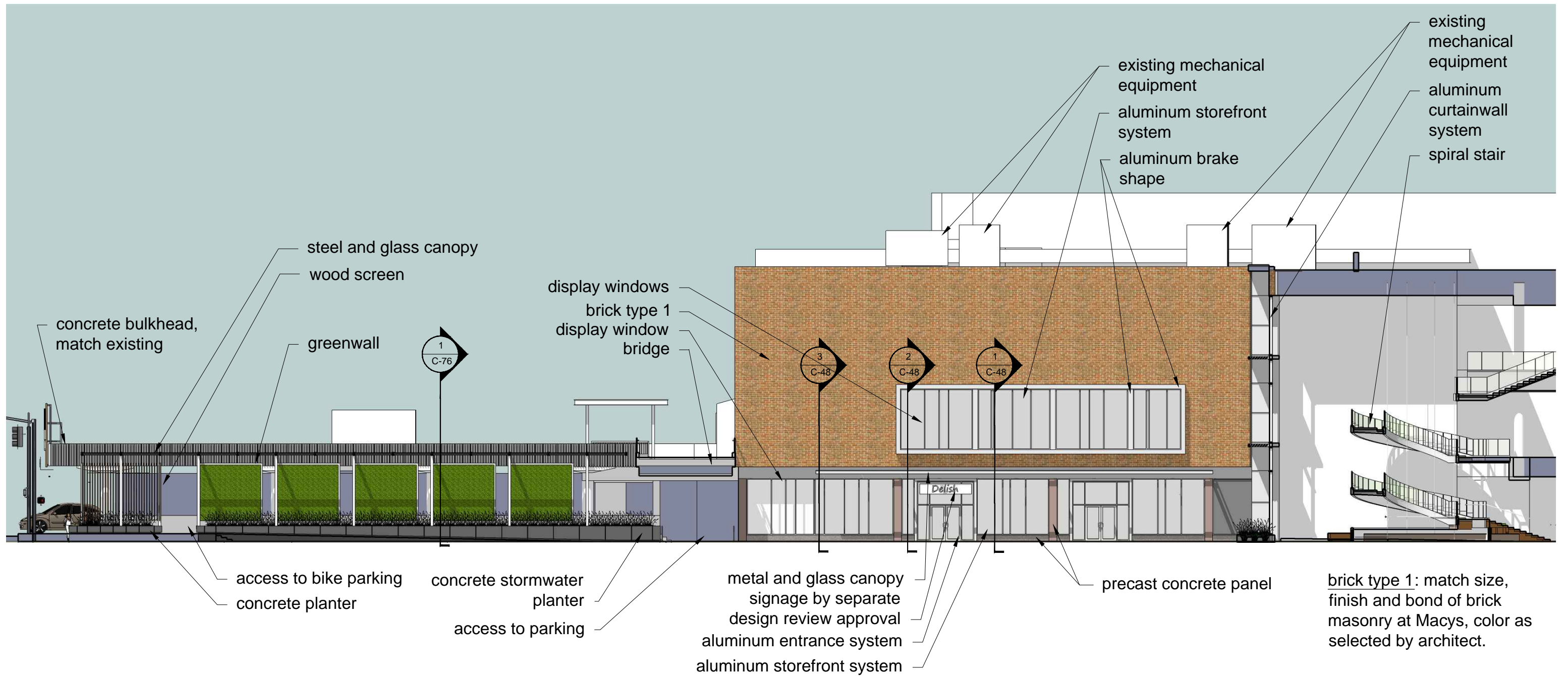

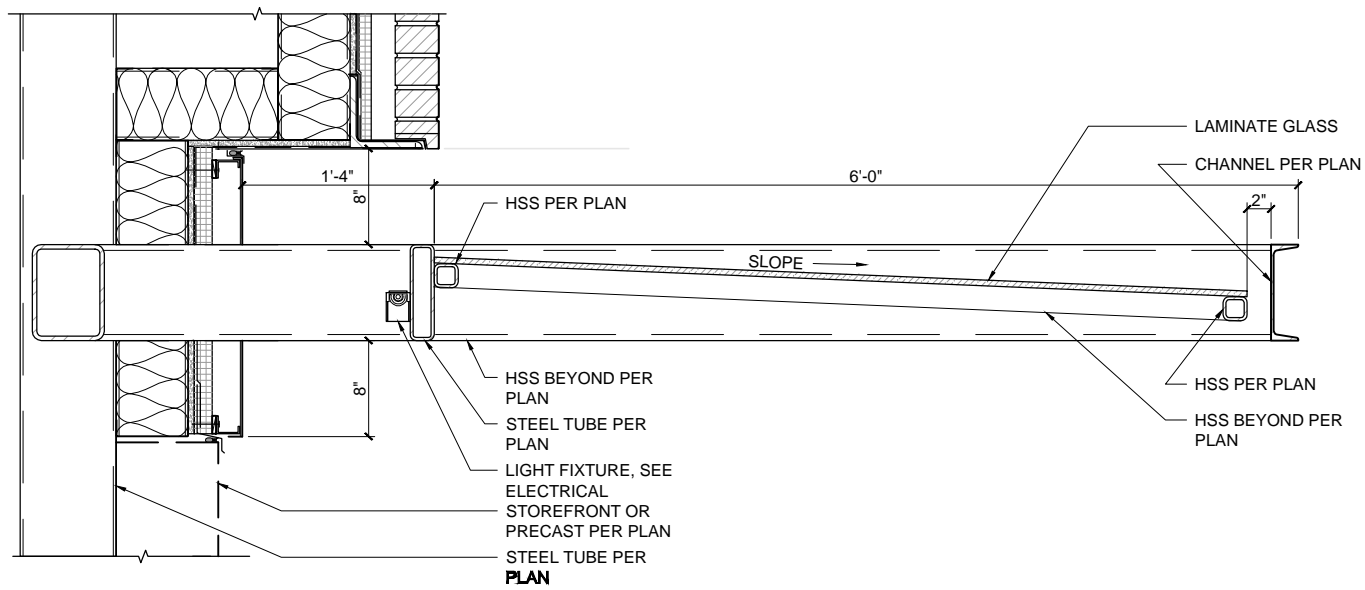

1 GLASS AND STEEL CANOPY SECTION
 C-49 SCALE: 3/4" = 1'-0"

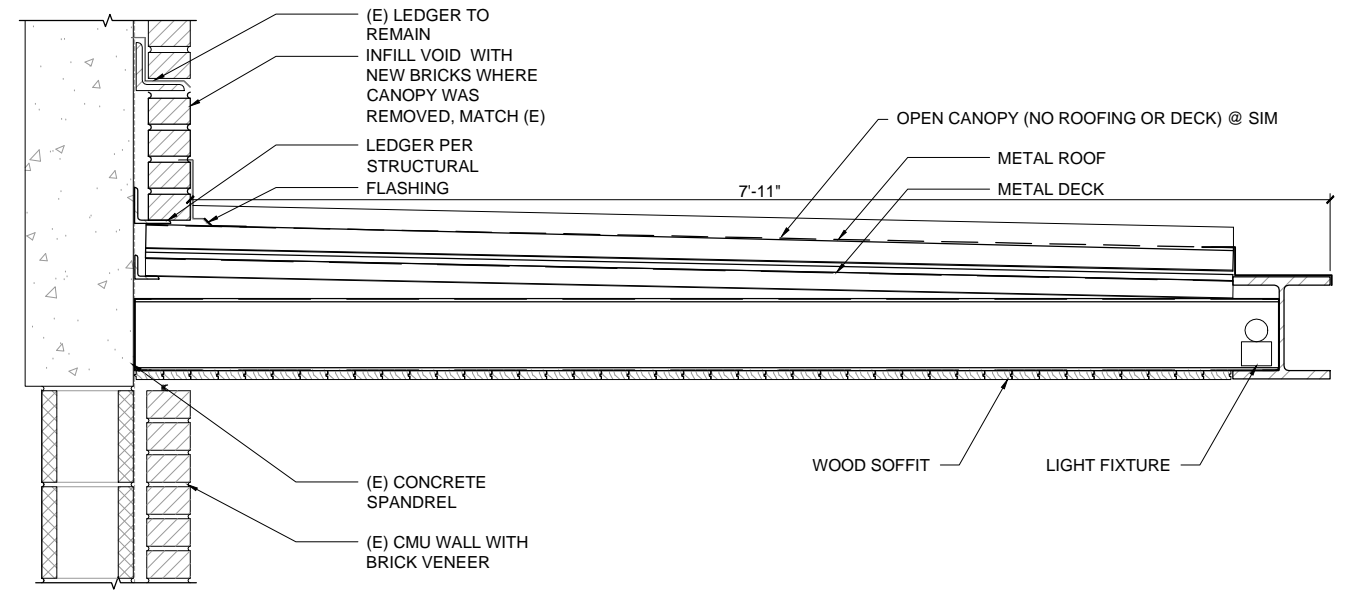

2 STEEL CANOPY SECTION
 C-49 SCALE: 3/4" = 1'-0"

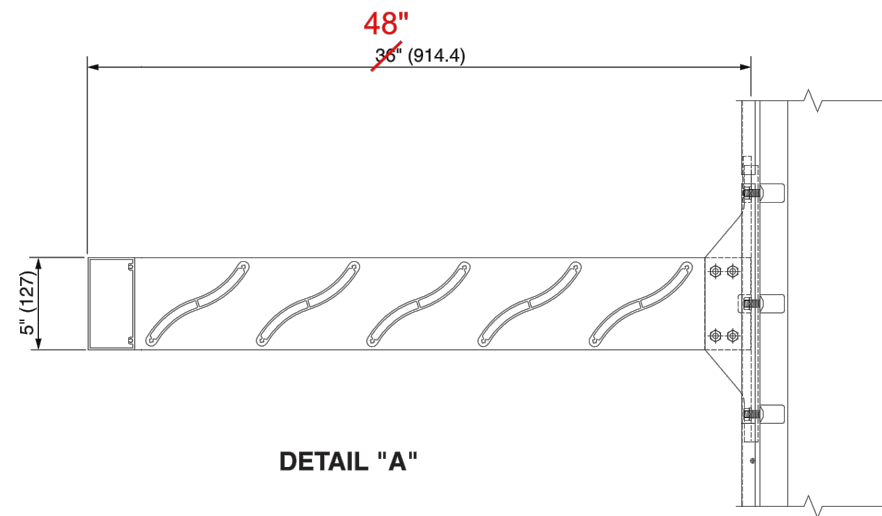

SHOWN WITH 36" SQUARE OUTRIGGER,
 WAVE BLADE, RECTANGULAR FASCIA,
 AND SHALLOW COVER.

SUNSHADE DETAIL
 SCALE: NTS

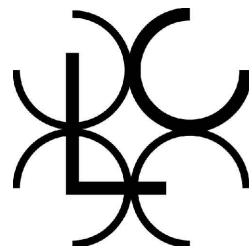

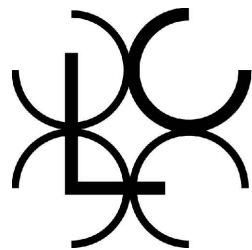
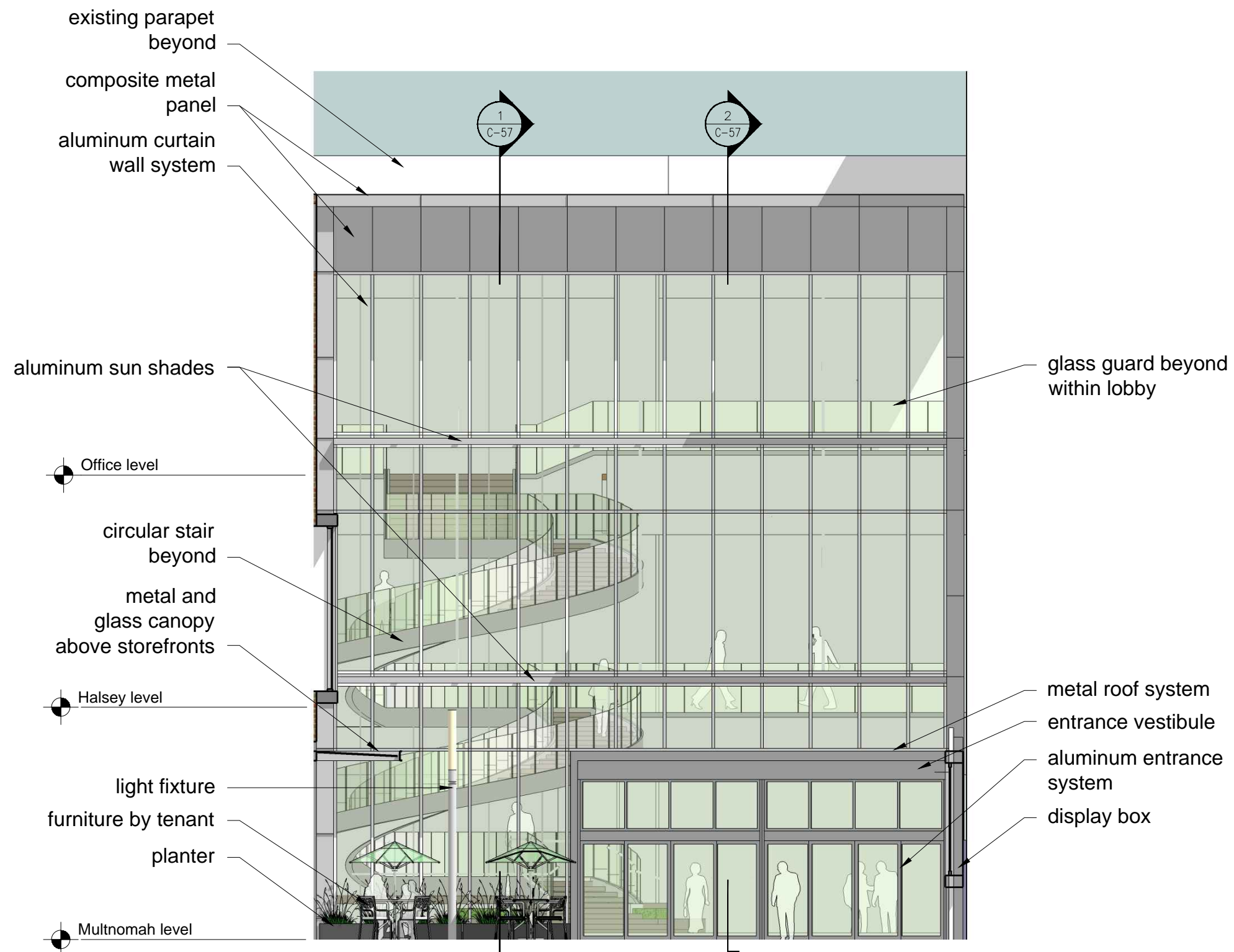

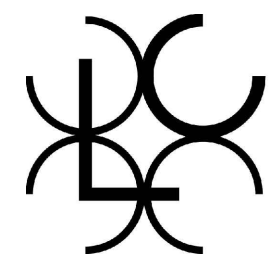
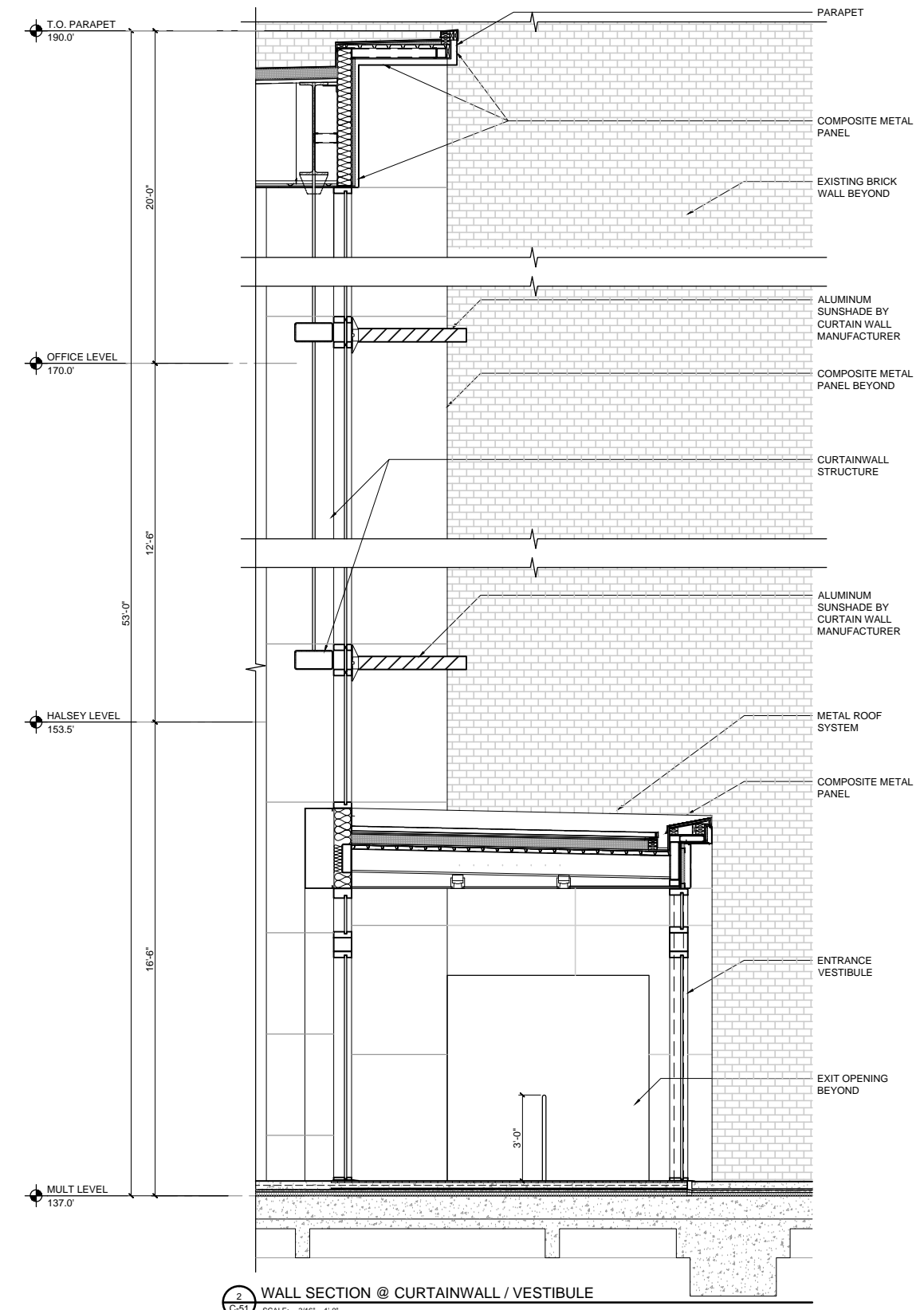
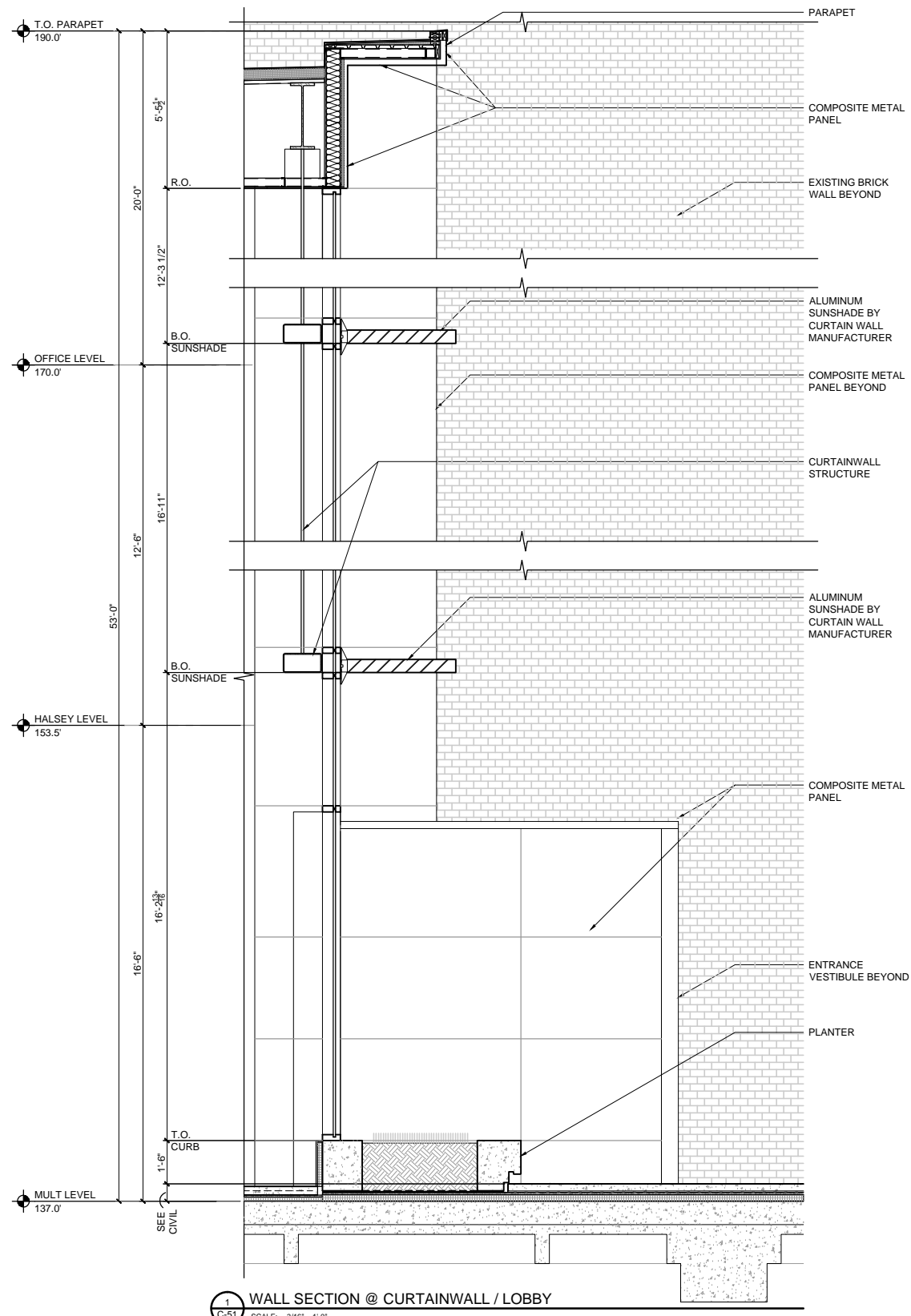



Overall Green Wall View

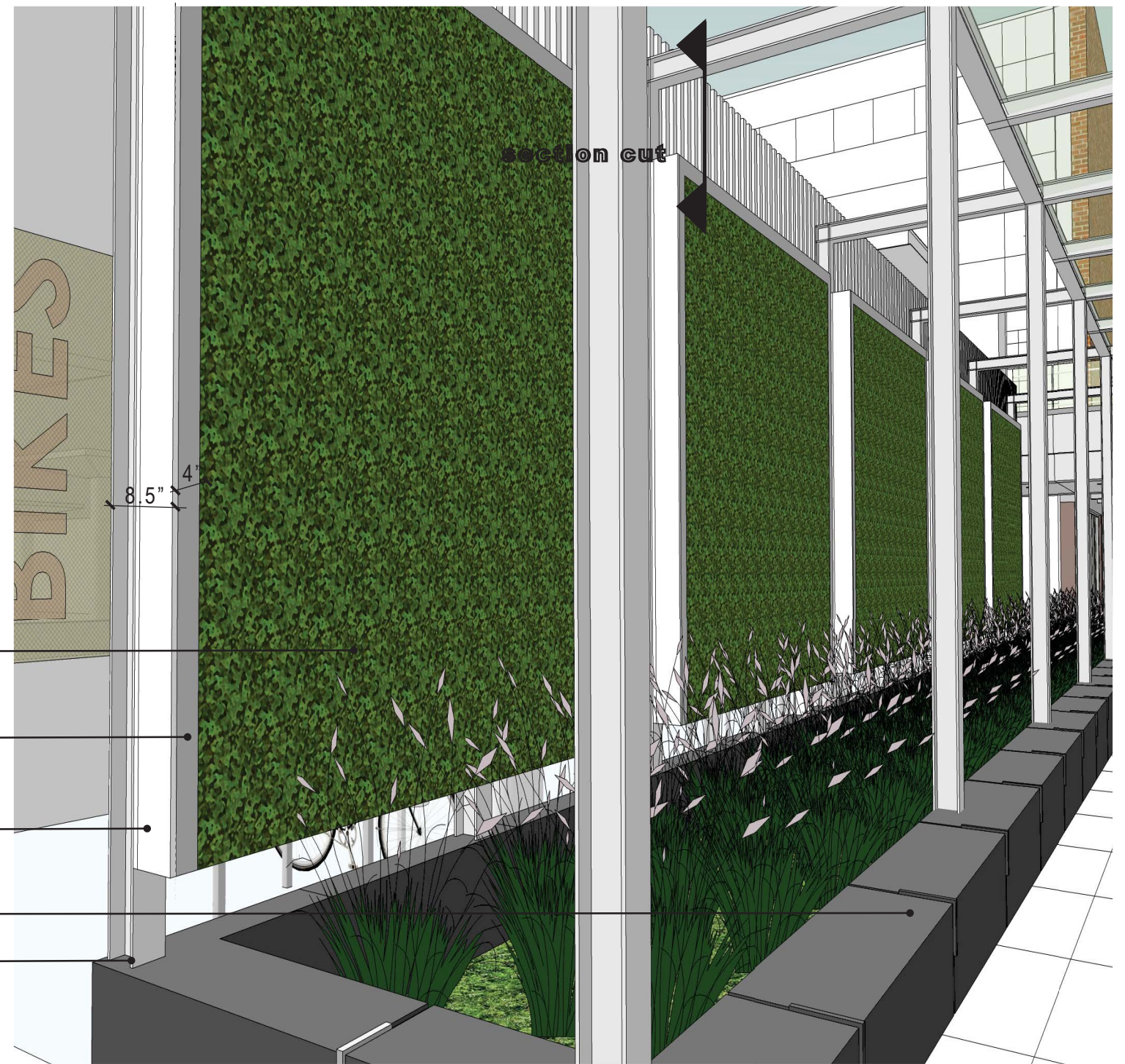
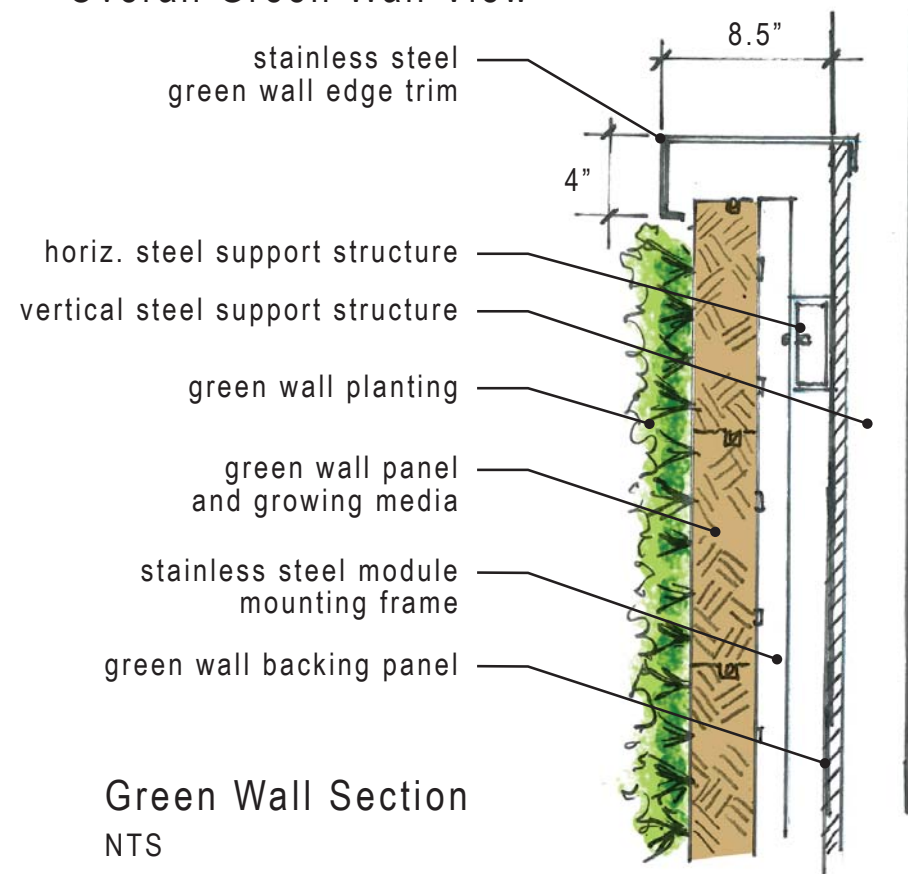

Green Wall View - Edge

Note: The green wall will be constructed using the ProWall modular living wall system by Gsky with a built in automatic irrigation system. Wall details provided with cut sheet information.

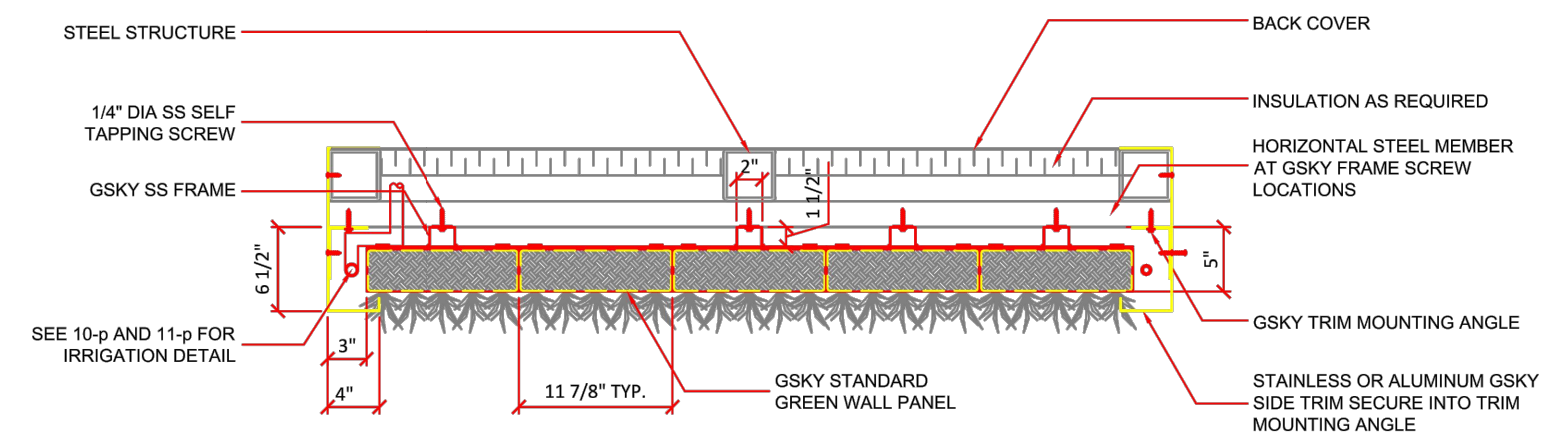
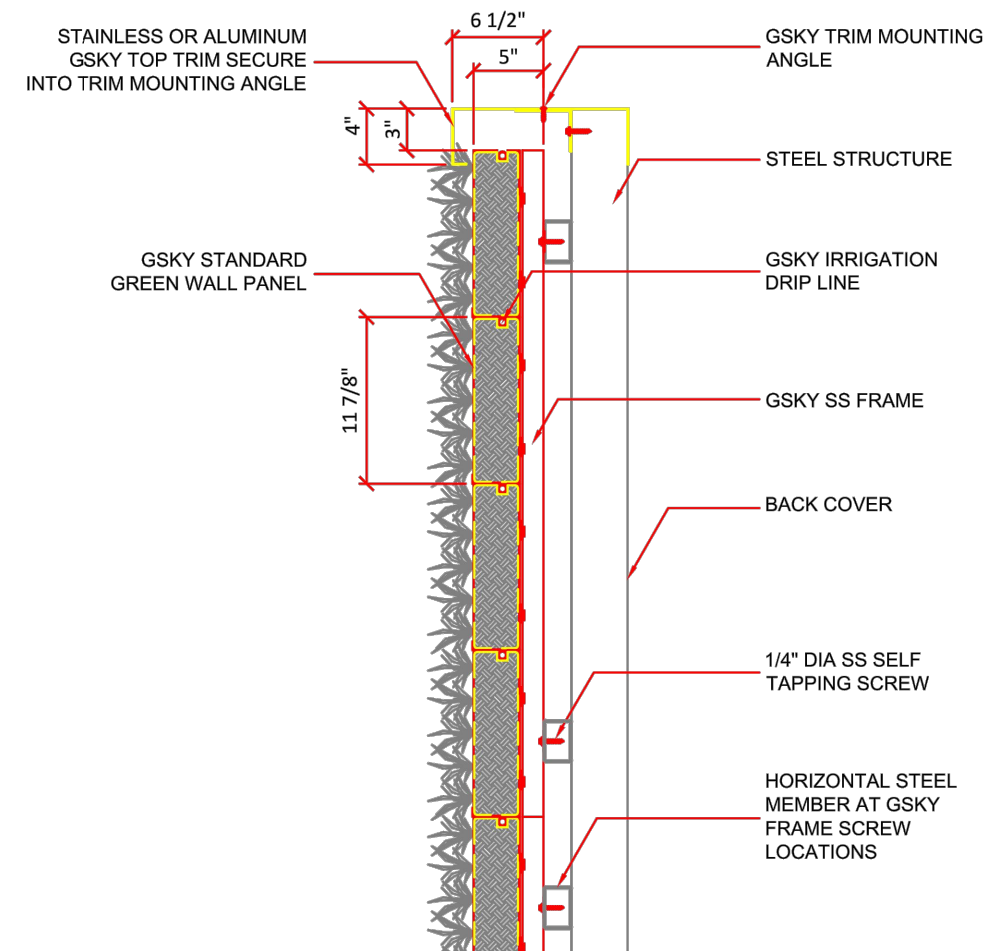



Green Wall Elevation

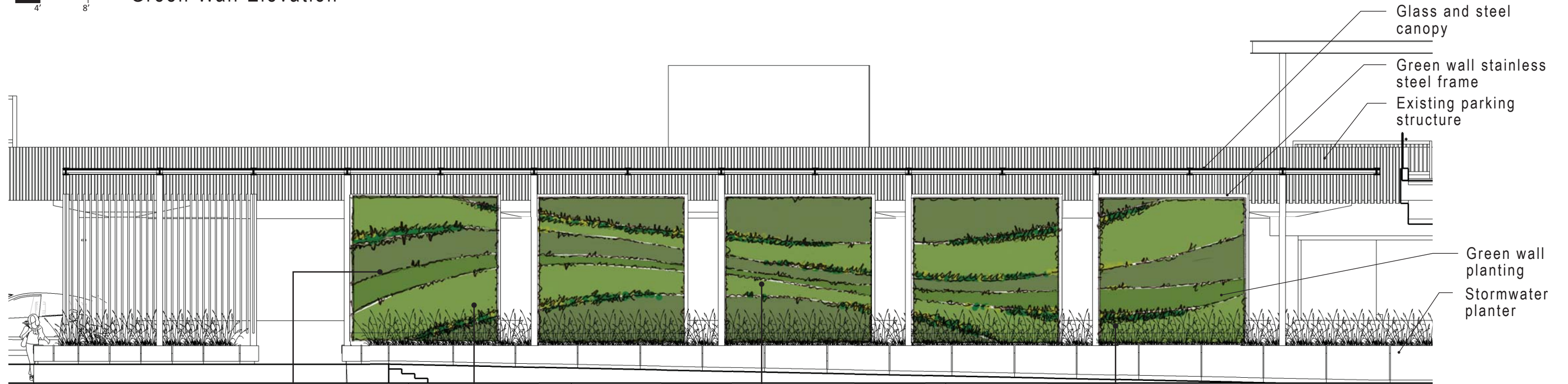

Plant Legend

Plant Grouping 1



Rubus calycinoides
Creeping Raspberry



Mahonia repens
Creeping Mahonia



Polygonatum odoratum
Salamon's Seal

Plant Grouping 2



Gualtheria procumbens
Wintergreen



Cotoneaster dammeri
Cotoneaster



Euonymus japonicus 'microphyllus'
Box Leaf Euonymus



Bergenia cordifolia 'winterglut'
Winterglow Bergenia

Plant Grouping 3



Polystichum munitum
Sword Fern



Vinca minor
Lesser Periwinkle



Ophiopogon japonicus 'nanus'
Dwarf Mondo Grass

Accent Plants



Belchnum spicant
Deer Fern



Heuchera micrantha 'Purple Palace'
Purple Palace Coral Bells



Dryopteris exansa
Wood Fern



Polypodium glycyrrhiza
Licorice Fern



Ajuga reptans 'catlins's giant'
Catlin's Giant Carpet Bugle



Tellima grandiflora
Finge Cup

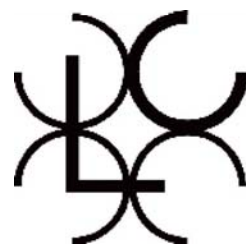

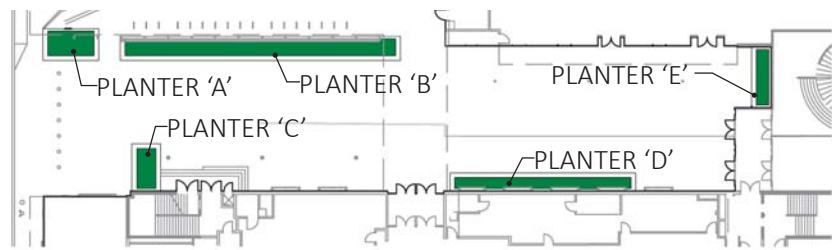

KEY PLAN

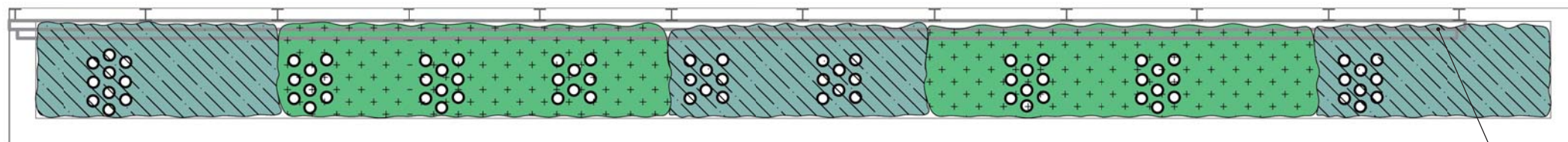

STORMWATER PLANTER
PLANTER 'B'

GREEN WALL

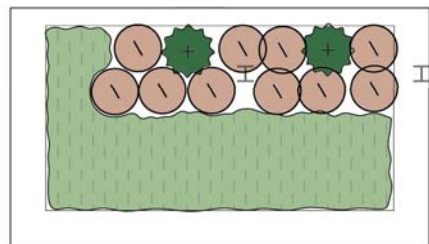

PLANTER 'A'

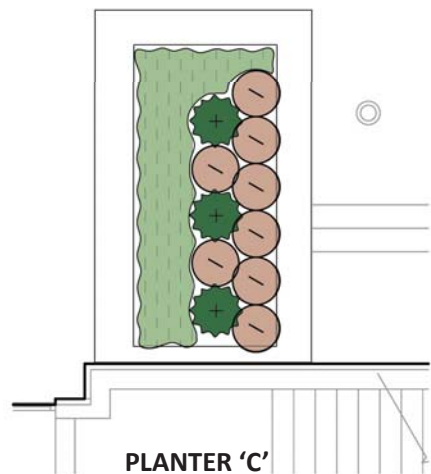

PLANTER 'C'

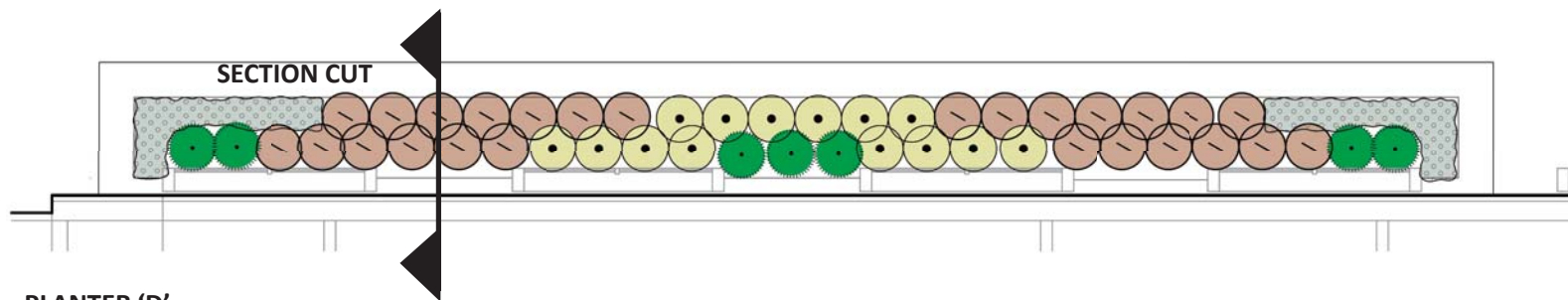

PLANTER 'D'

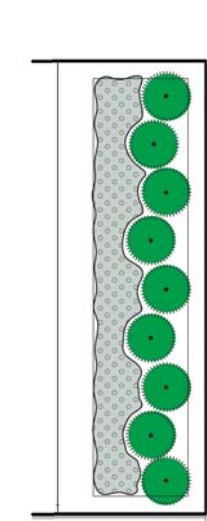

PLANTER 'E'

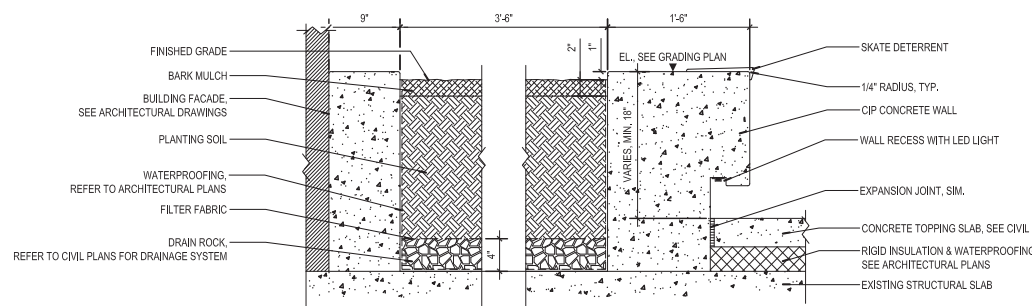
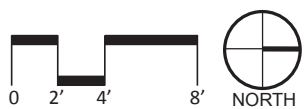

PLANTER SECTION



Carex densa
dense sedge
1 gal. cont., 12" o.c.



Liriope muscari variegata
lily turf
1 gal. cont., 15" o.c. spacing



Polystichum polyblepharum
tassel fern
3 gal. cont.



Nandina domestica 'jaytee'
harbor belle heavenly bamboo
3 gal. cont.



Juncus effusus 'quartz creek'
soft rush
1 gal. cont., 12" o.c.



Ophiopogon japonicus 'nanus'
dwarf mondo grass
1 gal. cont., 12" o.c. spacing



Berberis buxifolia 'nana'
dwarf magellan barberry
3 gal. cont.



Ilex crenata 'sky pencil'
sky pencil japanese holly
5 gal. cont.



Allium 'mount everest'
flowering onion
bulbs

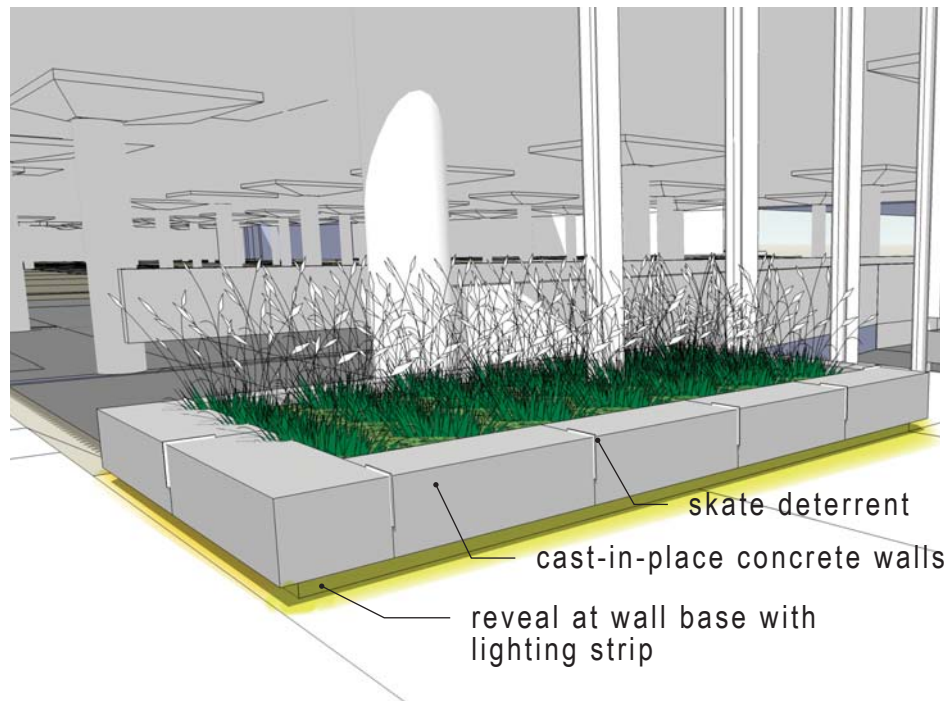

planter walls
Cast-in-place concrete with acid etch architectural finish



enhanced concrete paving
poured-in-place concrete paving with integral color and decorative aggregate with acid etch or light sandblast finish application.

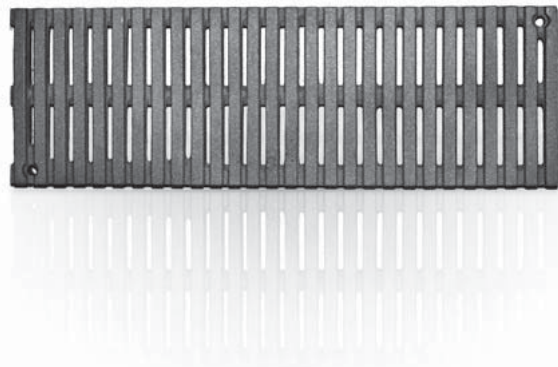

trench grate
Iron Age Designs - Regular Joe
5" width - cast aluminum



bike rack
Huntco - HP Bike Rack
stainless steel, surface mount



ornamental pole light
Bega



skate deterrent
SkateStoppers
white brass metal fin integrated with wall



bollard
Landscapeforms
stainless steel - 8" dia. 36" ht.
embed mount (background)

SHEET NOTES	
1.	CONTRACTOR TO CARRY COST FOR INSTALLATION OF EXPANSION JOINT COVER WITH INFILL PAN TO MATCH PLAZA CONCRETE AND PAVERS.

SHEET LEGEND	
ITEM	DESCRIPTION
---	PROPOSED STORM DRAIN
----	PROPOSED PERF. PIPE
	PROPOSED EXPANSION JOINT COVER

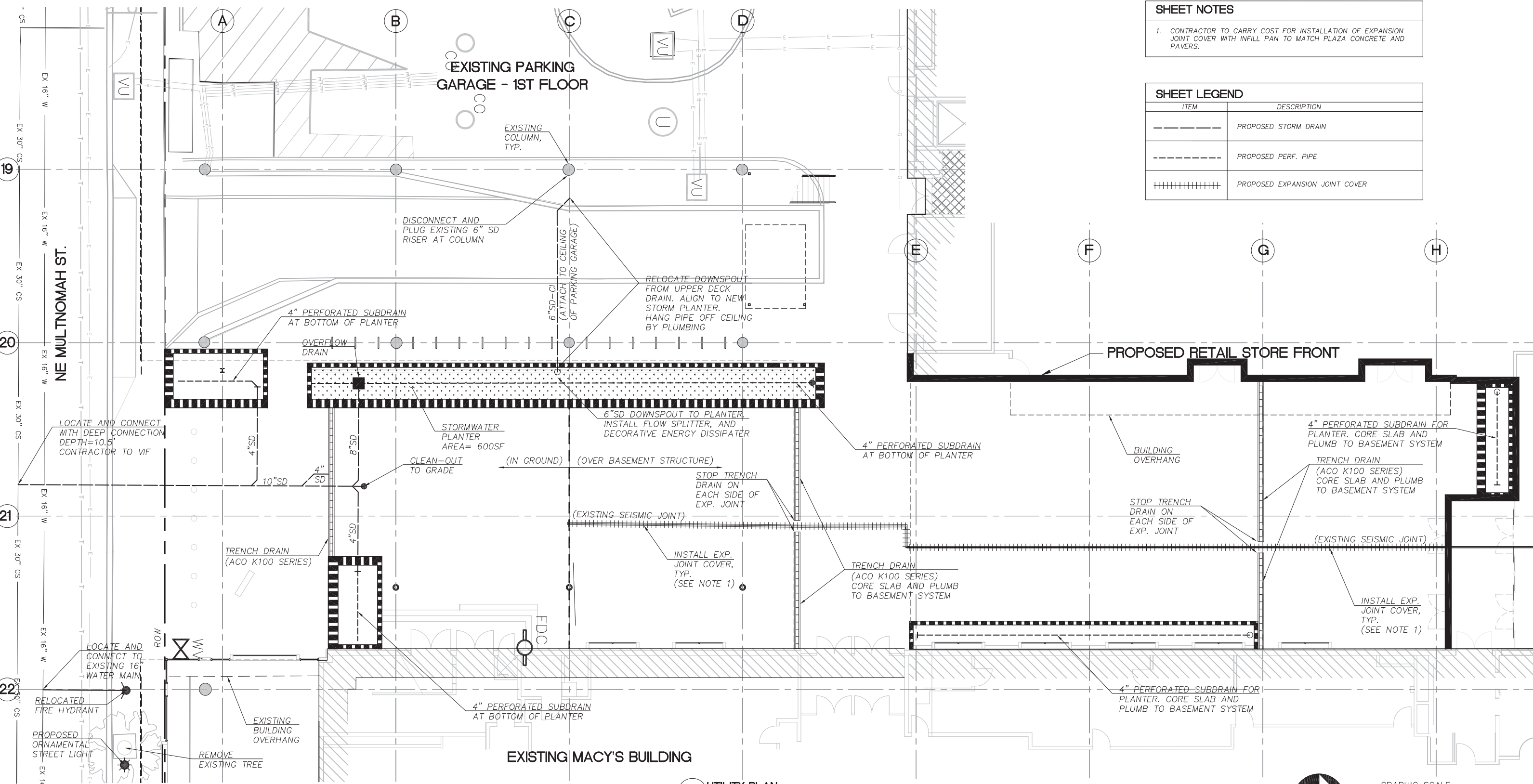

1 UTILITY PLAN
SCALE: 1"=10'

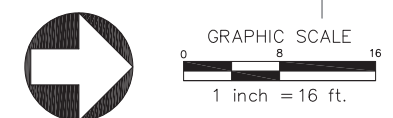

holladay park entrance
design review
utility plan
january 09, 2015

LU-14-215153D2M

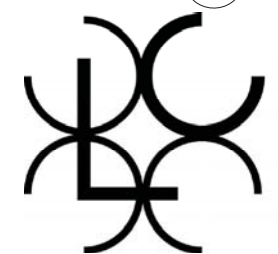

LLOYD CENTER

PLANNING & ENGINEERING
MGH
104 West 9th Street
Suite 207
Vancouver, WA 98660
www.mghassociates.com
PEOPLE MAKING PLACESSM
P: 360.750.0399 (WA)
P: 503.417.8639 (OR)
F: 360.750.0433

waterleaf
architecture, interiors & planning



C-57

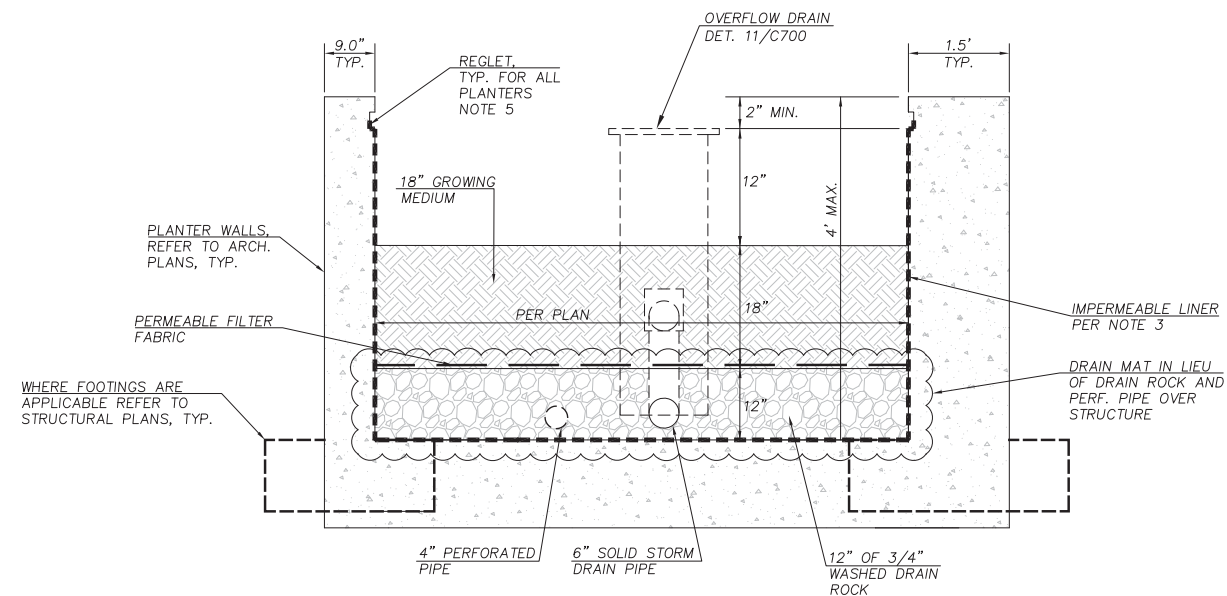

NOTES:

1. PLANTING PER 2014 STORMWATER MANAGEMENT MANUAL.
2. GROWING MEDIUM PER CITY SPECIFICATIONS
3. IMPERMEABLE LINER SHALL BE 60 MIL MINIMUM. ATTACH LINER TO CONCRETE. CONNECT PERFORATED PIPE TO SOLID PIPE DOWNSTREAM OF OVERFLOW DRAIN. EQUIVALENT 60 MIL SPRAY IN LINERS MAY BE USED WHEN THE PLANTER IS MONOLITHICALLY POURED.
4. PROVIDE WATERTIGHT PENETRATION THROUGH IMPERMEABLE LINER FOR OUTFLOW FROM OVERFLOW DRAIN.
5. CONTRACTOR SHALL PROVIDED PRODUCT SUBMITTAL FOR PROPOSED REGLET PRIOR TO START OF CONCRETE WORK FOR APPROVAL. REGLET SHALL BE STAINLESS STEEL, WITH CAST IN REVEL IN CONCRETE. REGLET NOT REQUIRED FOR SPRAY IN MONOLITHIC APPLICATIONS.

1 TYPICAL STORMWATER FLOW THROUGH PLANTER
NTS

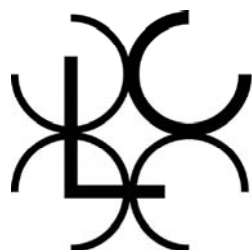

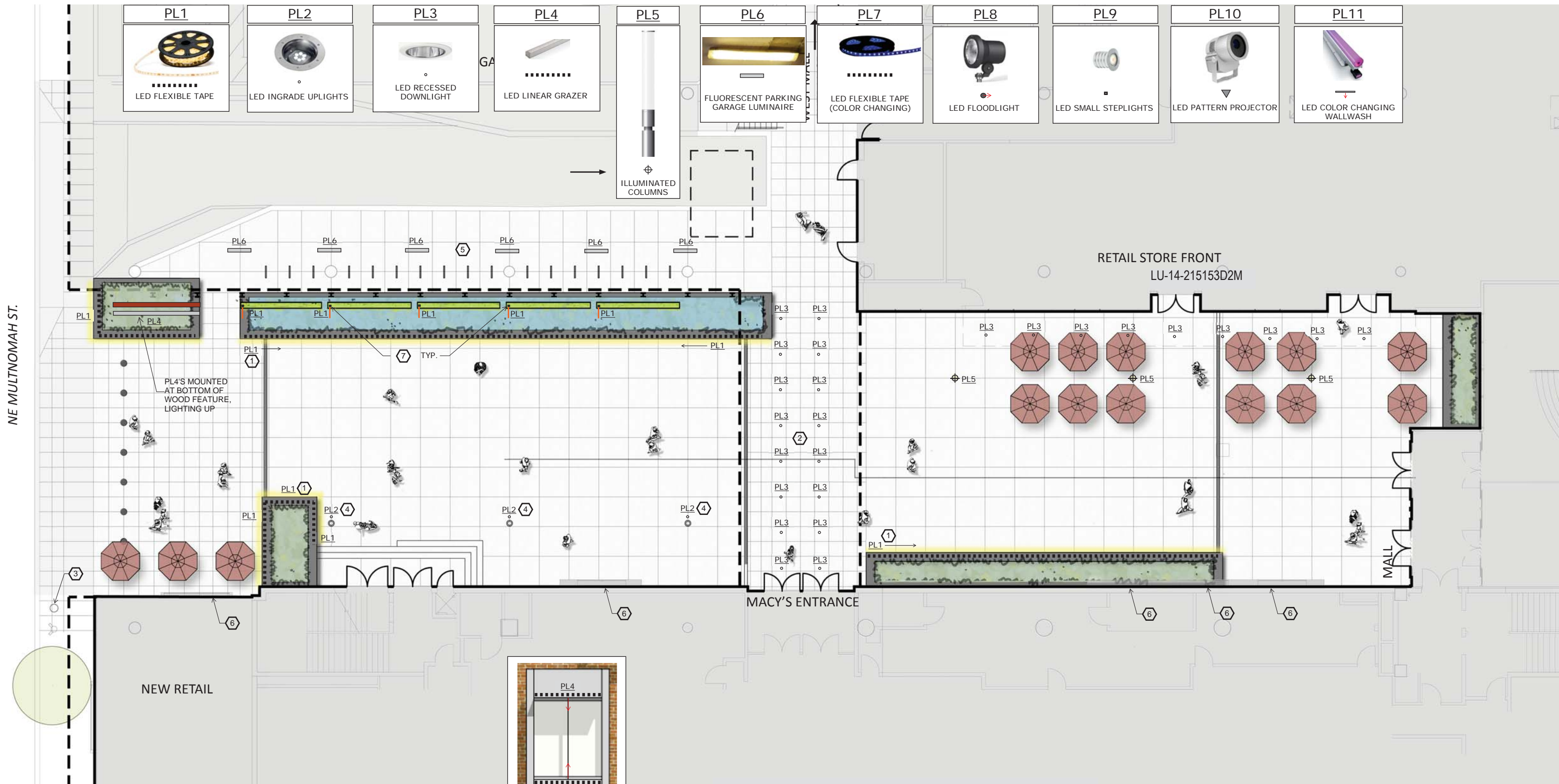

NE MULTNOMAH ST.

NEW RETAIL

MACY'S ENTRANCE

RETAIL STORE FRONT
LU-14-215153D2M

MALL

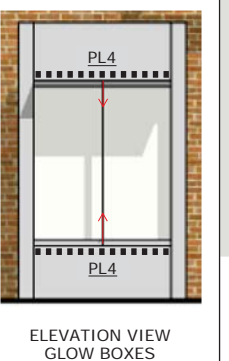

GENERAL NOTES:

1. PROVIDE THE FOLLOWING CONTROL SYSTEM:
 - 12 ZONE DIMMING CONTROL
 - DMX CONTROLABILITY FOR ALL COLOR CHANGING FIXTURES
 - SEQUENCER AND POWER SUPPLIES FOR ALL COLOR CHANGING SYSTEMS
 - REMOTE LCD TOUCH SCREEN CONTROL LOCATED IN THE FACILITIES OFFICE
 - ASTRONOMIC TIME CLOCK CONTROL TO TURN LIGHTS OFF
 - AUTOMATED TIME CLOCK CONTROLLED PRESETS FOR DIFFERENT SCENES
 - INTEGRATION WITH REMOTE POWER AND DMX FOR TRAVELING SHOWS AND EVENTS
2. CONCEAL ALL CONDUIT.

SHEET NOTES:

- ① FLEXIBLE LED TAPE IS MOUNTED UNDER BENCH, REFER TO ARCHITECTURAL DETAILS.
- ② DOWNLIGHTS IN THIS AREA ARE MOUNTED TO UNDERSIDE OF BRIDGE.
- ③ EXISTING STREET LIGHT TO BE RELOCATED.
- ④ INGRADE UPLIGHTS TO ILLUMINATE FLAG POLES.
- ⑤ LUMINAIRES WITHIN GARAGE TO MATCH EXISTING LUMINAIRES IN GARAGE.
- ⑥ REFER TO ELEVATION VIEW FOR GLOW BOXES, TYPICAL FOR ALL GLOW BOXES.
- ⑦ CONTINUOUS LED TAPE MOUNTS VERTICAL, TO EDGE LIGHT TRANSLUCENT ACRYLIC.

holladay park entrance/interior concourse LU-14-215153D2M
 design review
 plaza entry at multnomah level
 january 9, 2015

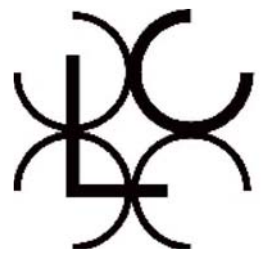

LLOYD CENTER



waterleaf
architecture, interiors & planning



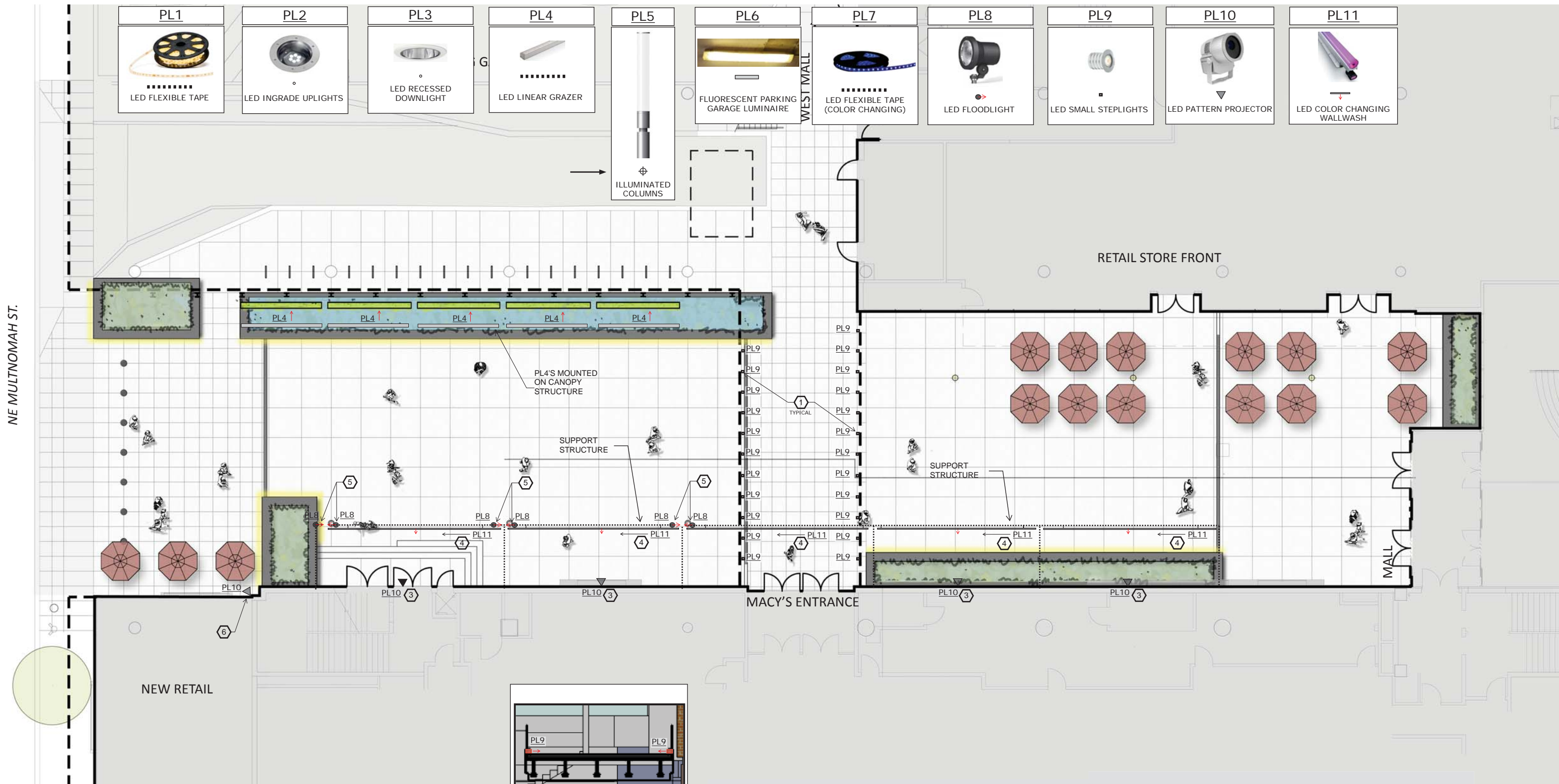

GENERAL NOTES:

1. PROVIDE THE FOLLOWING CONTROL SYSTEM:
 - 12 ZONE DIMMING CONTROL
 - DMX CONTROLABILITY FOR ALL COLOR CHANGING FIXTURES
 - SEQUENCER AND POWER SUPPLIES FOR ALL COLOR CHANGING SYSTEMS
 - REMOTE LCD TOUCH SCREEN CONTROL LOCATED IN THE FACILITIES OFFICE
 - ASTRONOMIC TIME CLOCK CONTROL TO TURN LIGHTS OFF
 - AUTOMATED TIME CLOCK CONTROLLED PRESETS FOR DIFFERENT SCENES
 - INTEGRATION WITH REMOTE POWER AND DMX FOR TRAVELING SHOWS AND EVENTS
2. CONCEAL ALL CONDUIT.

SHEET NOTES:

- ① REFER TO BRIDGE SECTION. LOCATE STEPLIGHTS IN CONCRETE CURB.
- ②
- ③ MOUNT PATTERN PROJECTOR ON MACYS ROOF PARAPET, AIMED AT PLAZA.
- ④ MOUNT LINEAR COLOR CHANGING LED ON SUPPORT STRUCTURE AIM AT BACK WALL.
- ⑤ LUMINAIRES ARE MOUNTED TO SUPPORT STRUCTURE, AIM AT FLAGS.
- ⑥ MOUNT PATTERN PROJECTOR ON ROOF, AIMED AT PLAZA.

holladay park entrance/interior concourse LU-14-215153D2M
 design review
 plaza entry at halsey level
 january 9, 2015

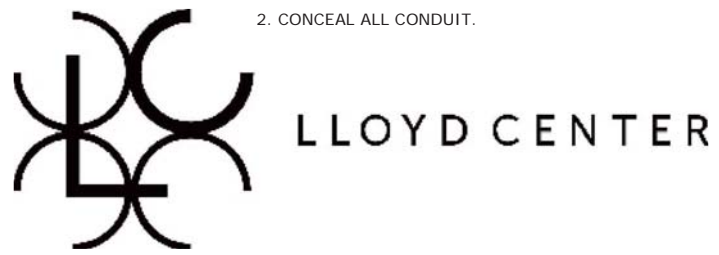

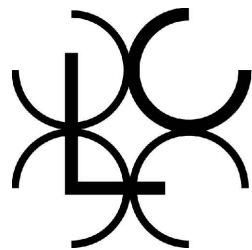
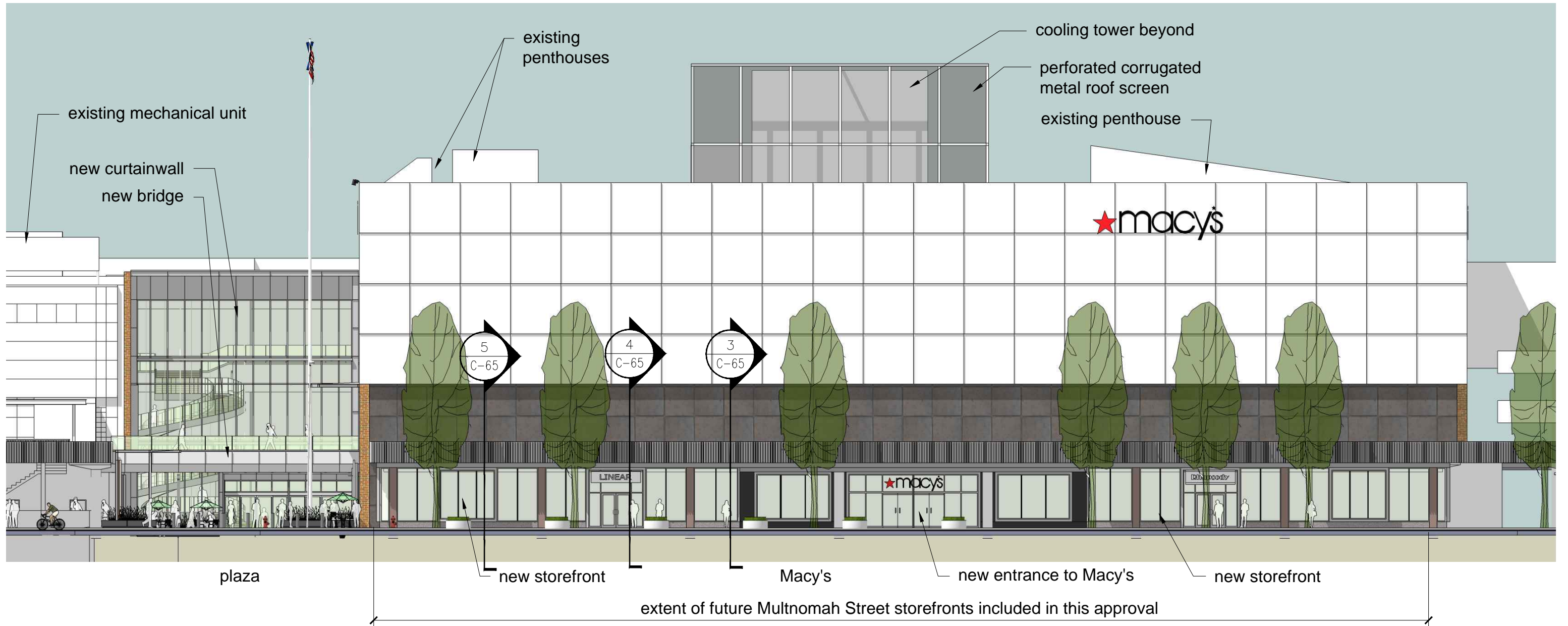

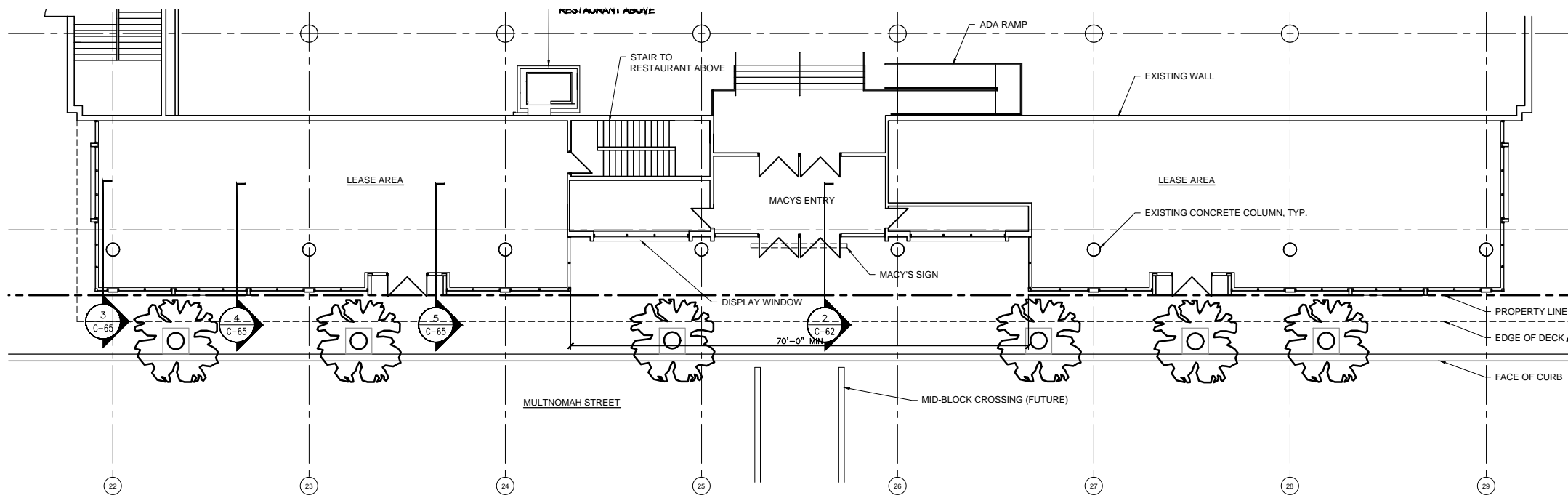

1 MACY'S MULTNOMAH ENTRANCE PLAN
 C-62 SCALE: 3/16" = 1'-0"

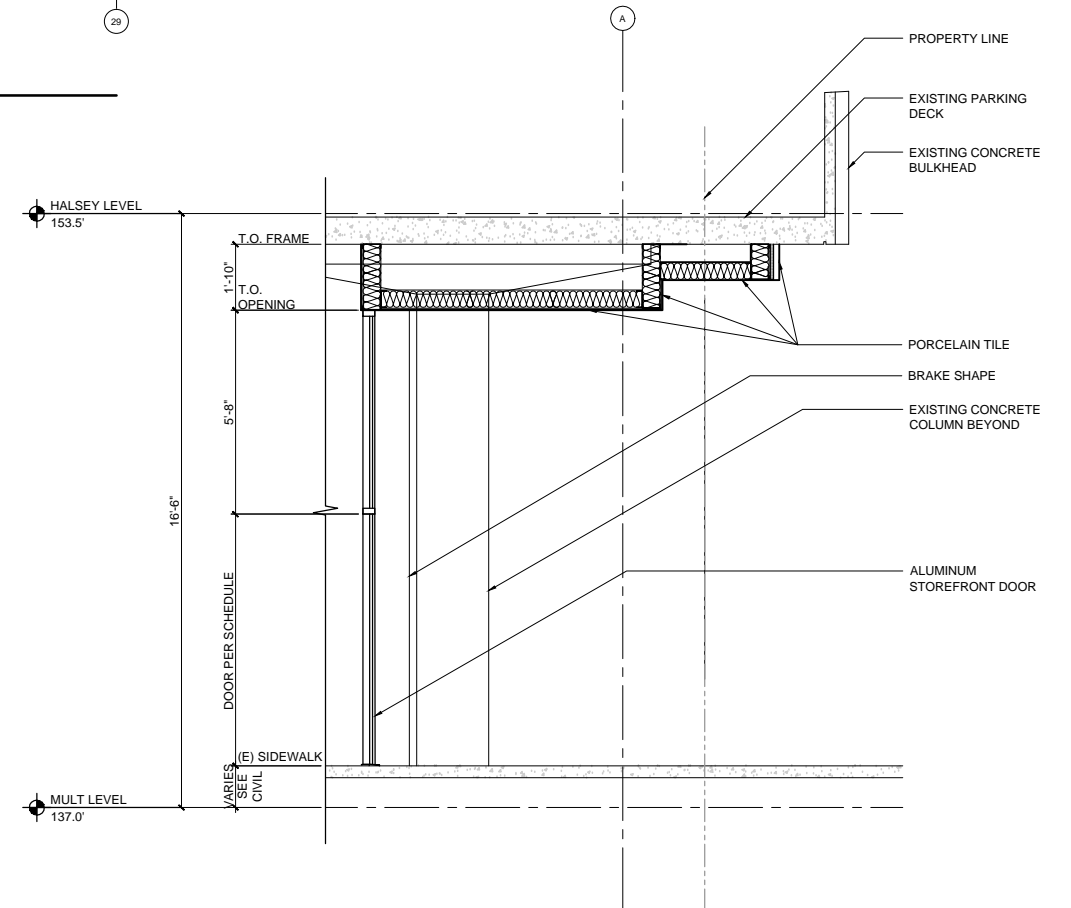

2 WALL SECTION @ MULTNOMAH STREET STOREFRONT
 C-62 SCALE: 3/16" = 1'-0"

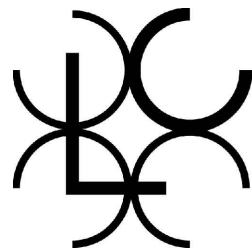

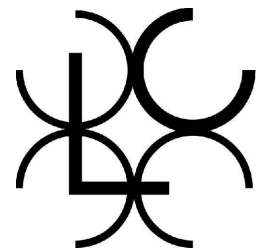



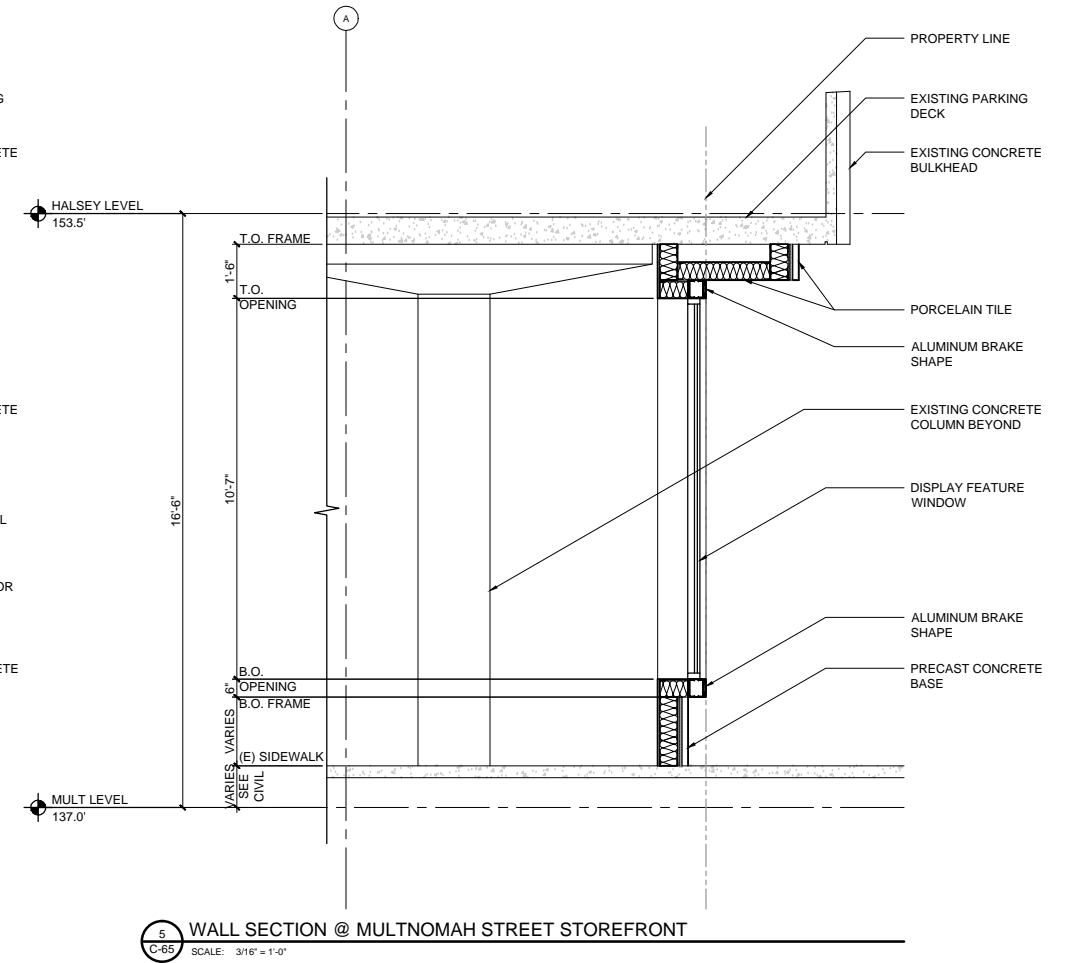
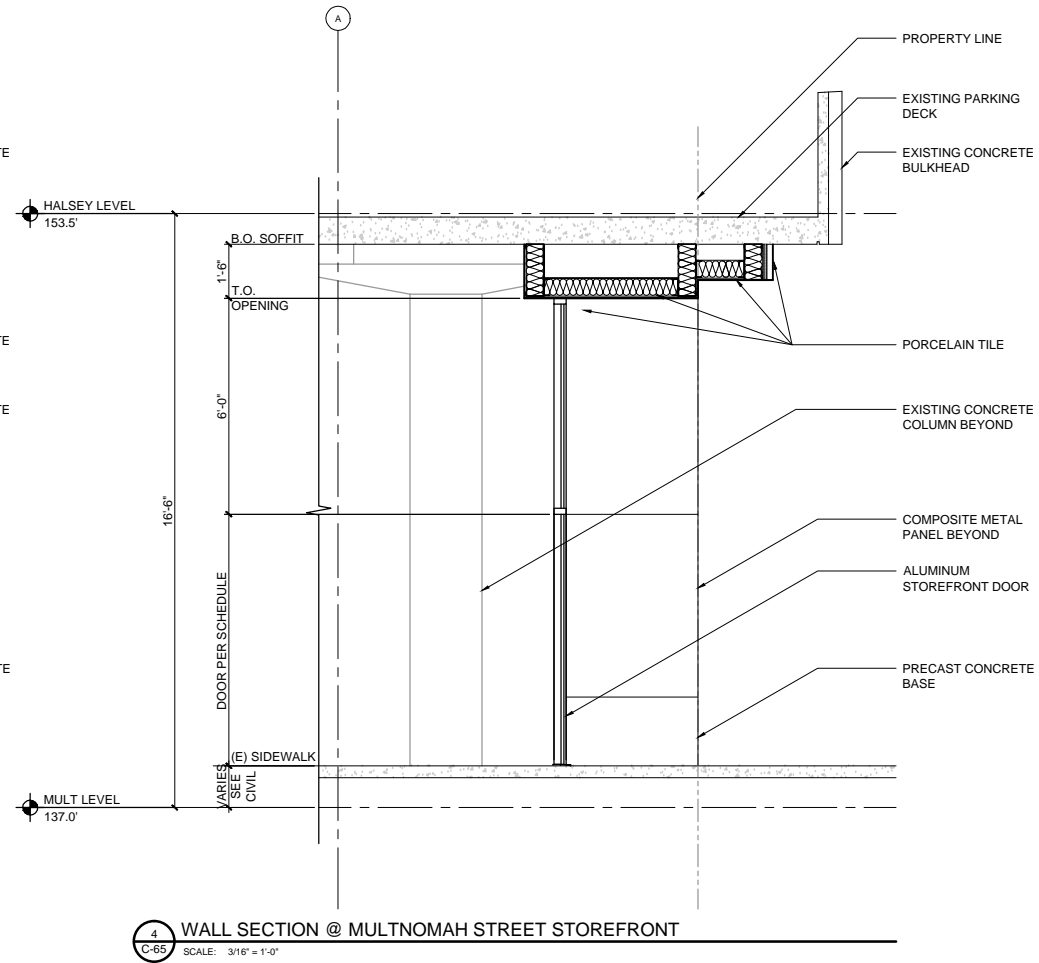
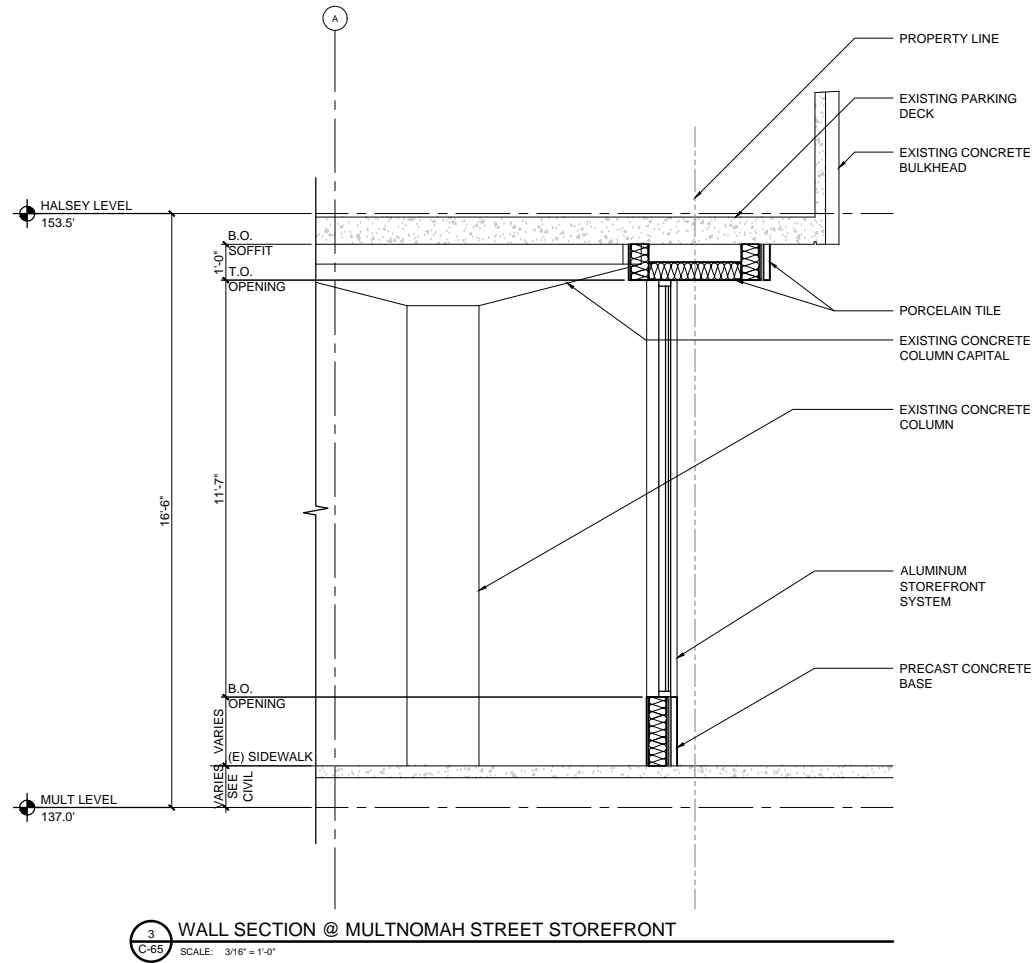
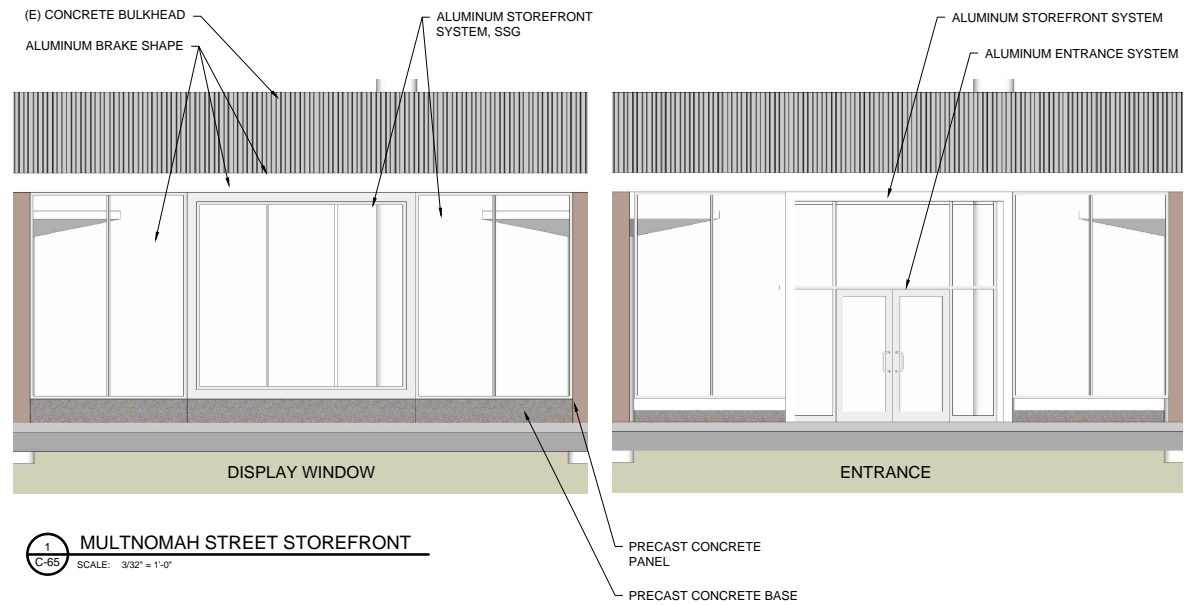

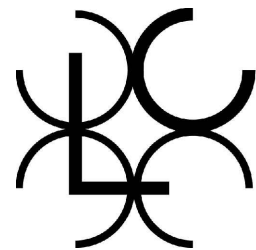

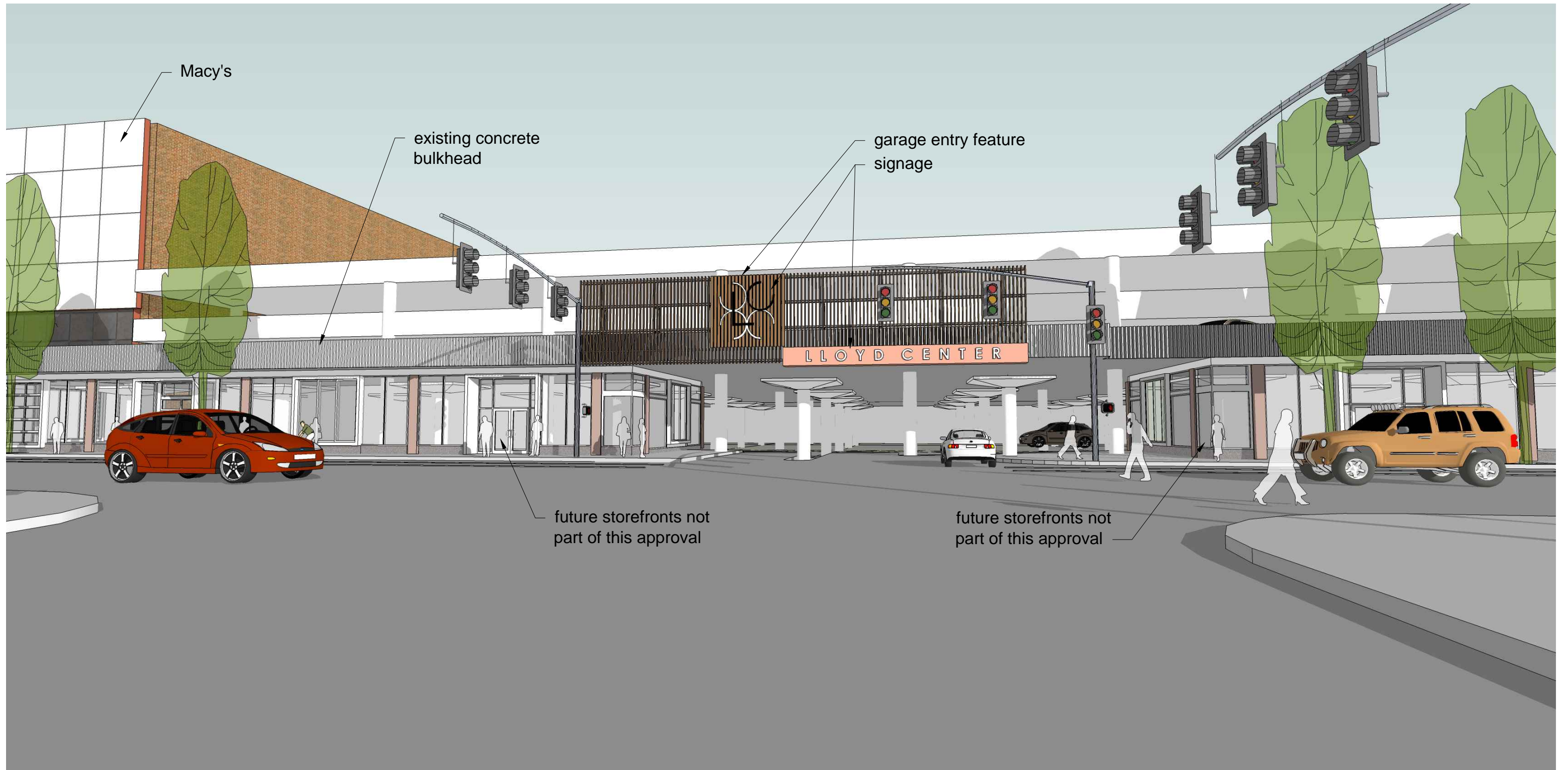

holladay park entrance
 design review
 garage entrance at multnomah street and 13th ave.
 january 09, 2015

LU-14-215153D2M

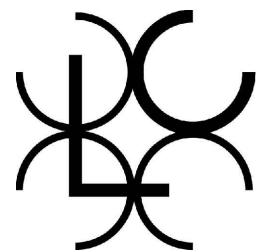

LLOYD CENTER

waterleaf
 architecture, interiors & planning



C-72



holladay park entrance
 design review
 multnomah street looking west from 13th ave.
 january 09, 2015

LU-14-215153D2M

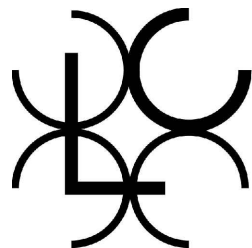

LLOYD CENTER

waterleaf
 architecture, interiors & planning



C-73

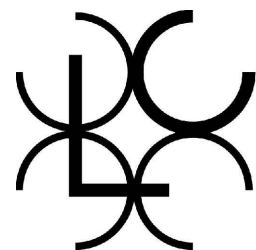

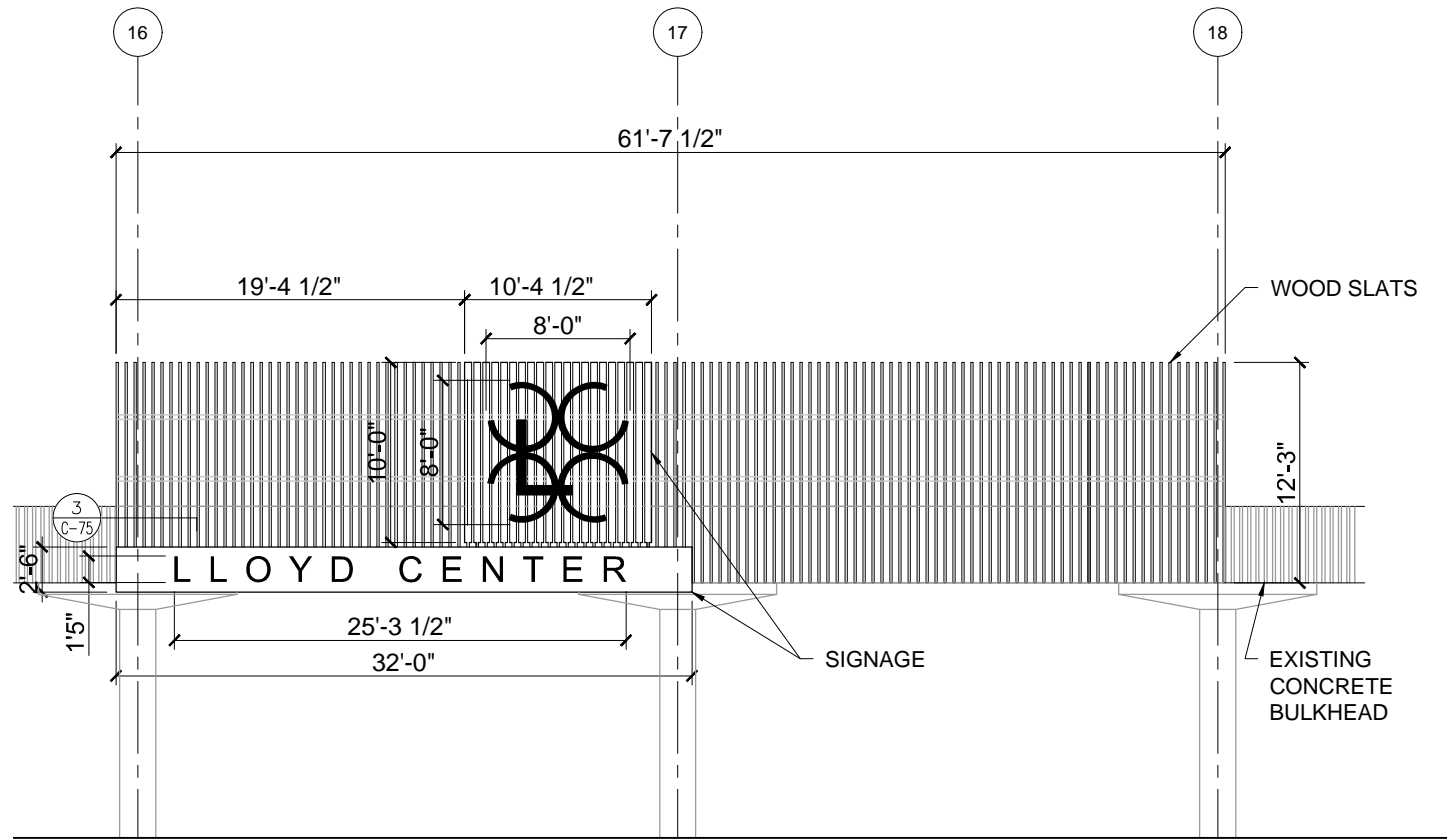

1 WEST AUTO ENTRY SIGN ELEVATION
SCALE: 3/8" = 1'-0"

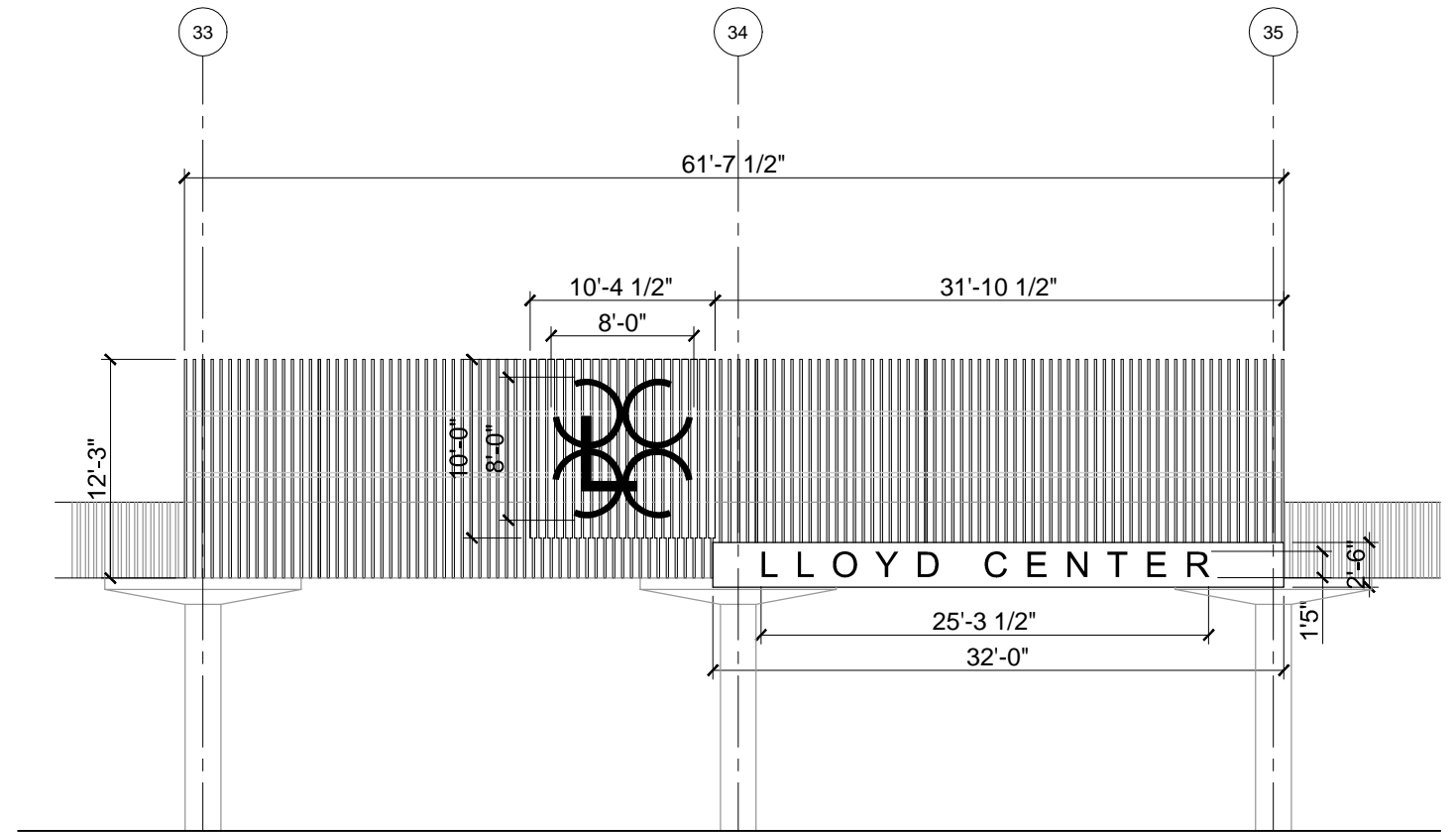

2 EAST AUTO ENTRY SIGN ELEVATION
SCALE: 3/8" = 1'-0"

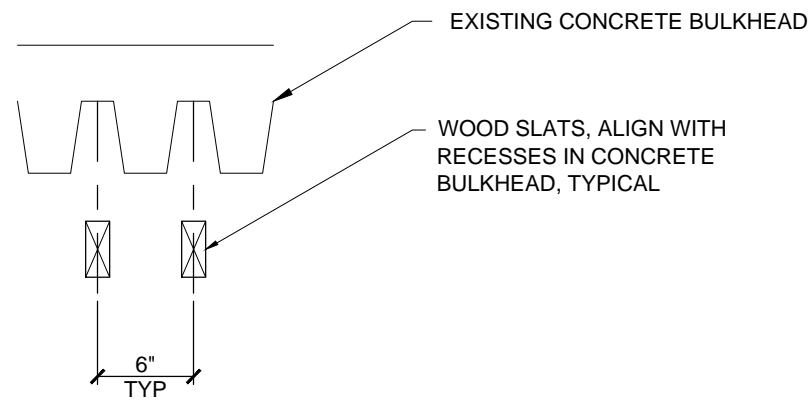

3 GARAGE ENTRY DETAIL
SCALE: 1" = 1'-0"

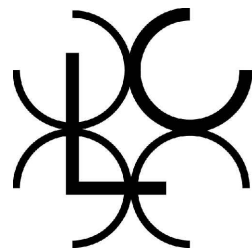

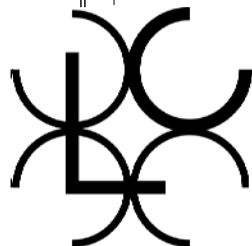
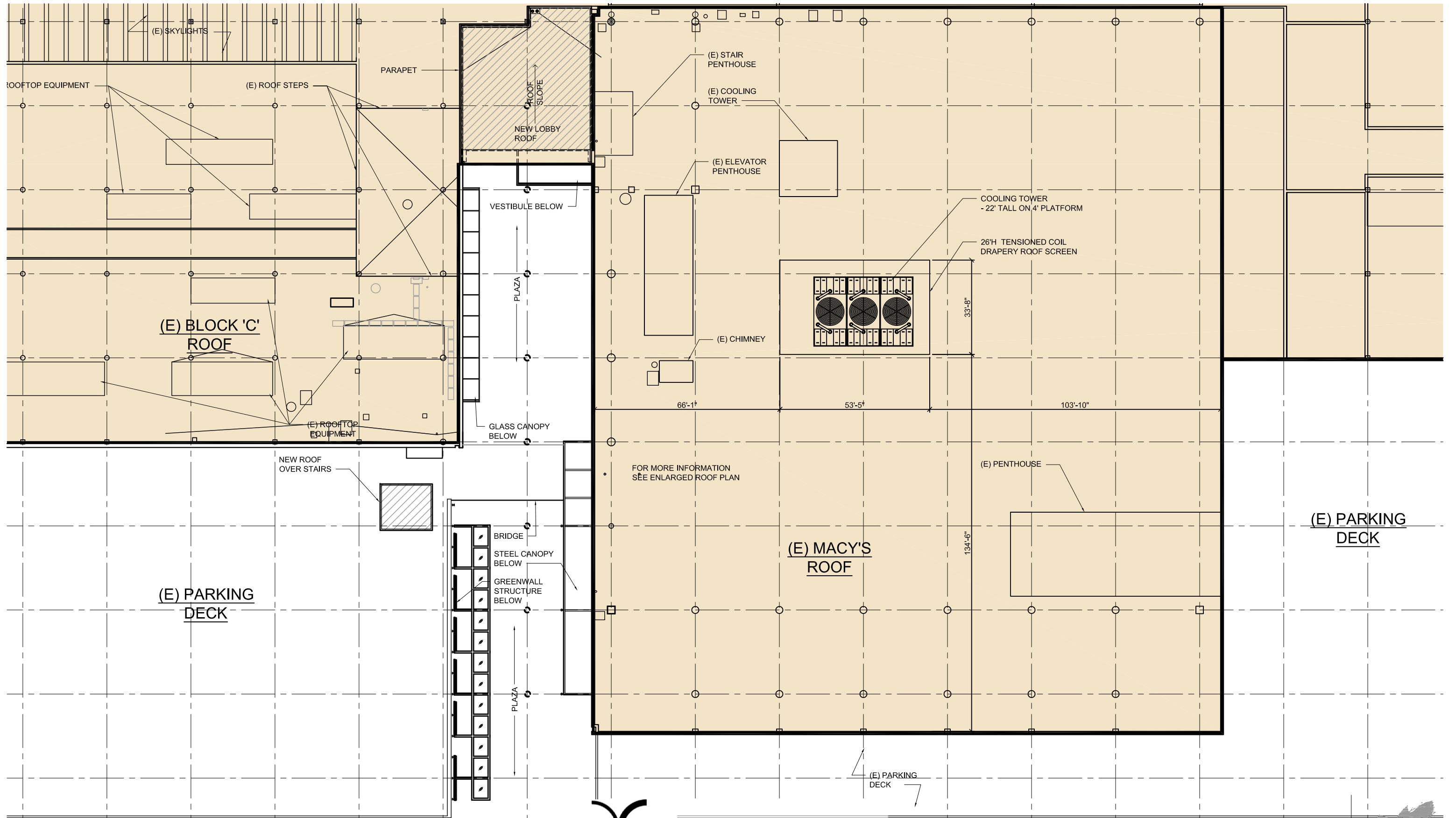



holladay park entrance
design review
mechanical screen material
january 09, 2015

LU-14-215153D2M

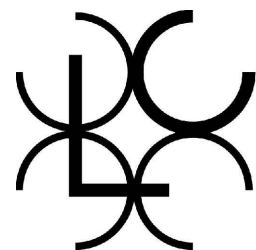

LLOYD CENTER

waterleaf
architecture, interiors & planning



C-92

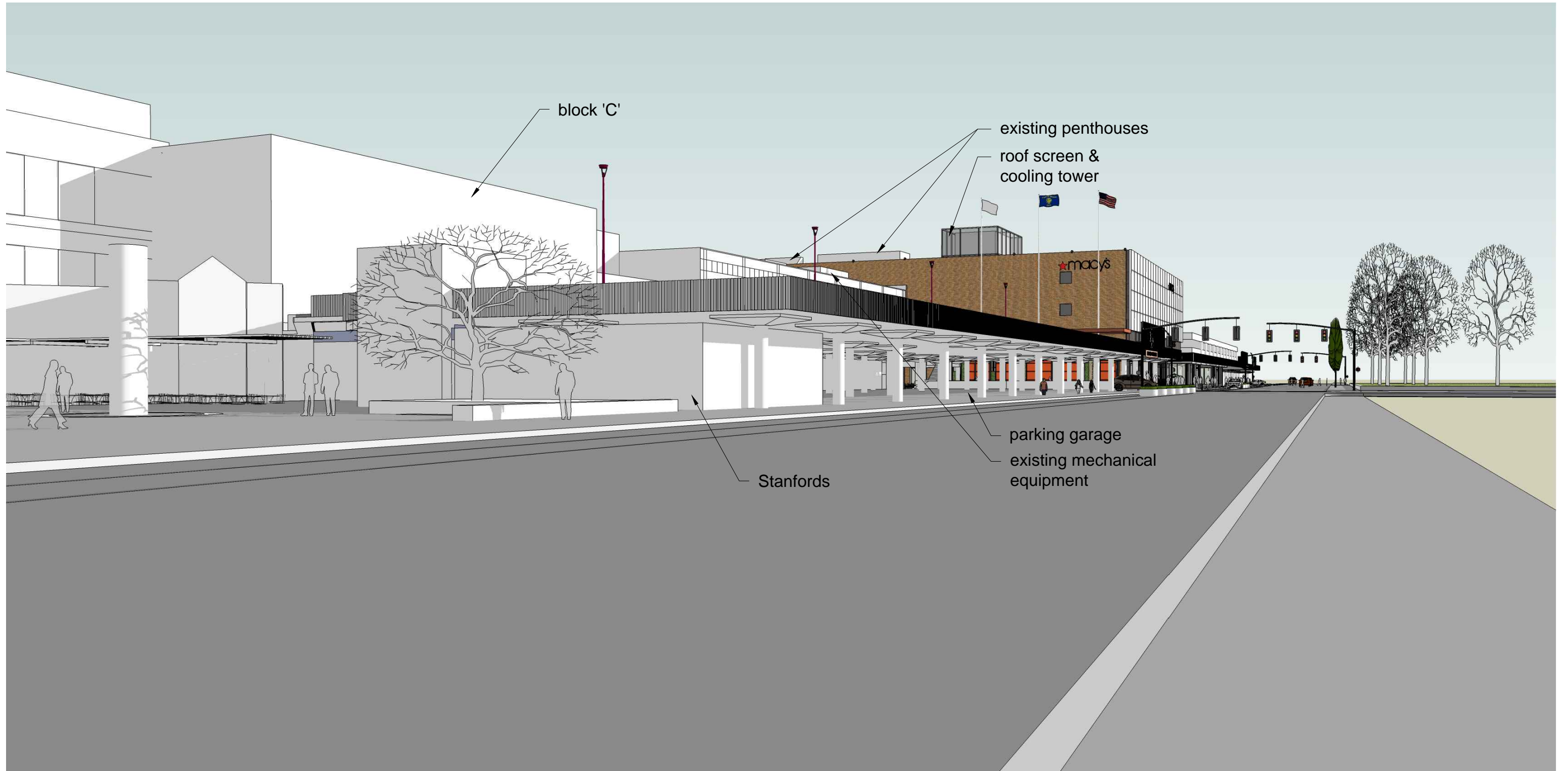

holladay park entrance
 design review
 view from 9th street
 january 09, 2015

LU-14-215153D2M

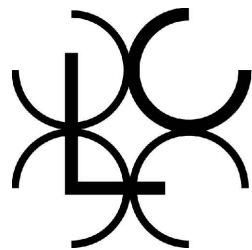

LLOYD CENTER

waterleaf
 architecture, interiors & planning



C-93



holladay park entrance
design review
view from 9th street with trees
january 09, 2015

LU-14-215153D2M

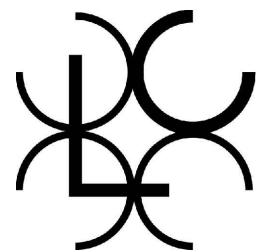

LLOYD CENTER

waterleaf
architecture, interiors & planning



C-94

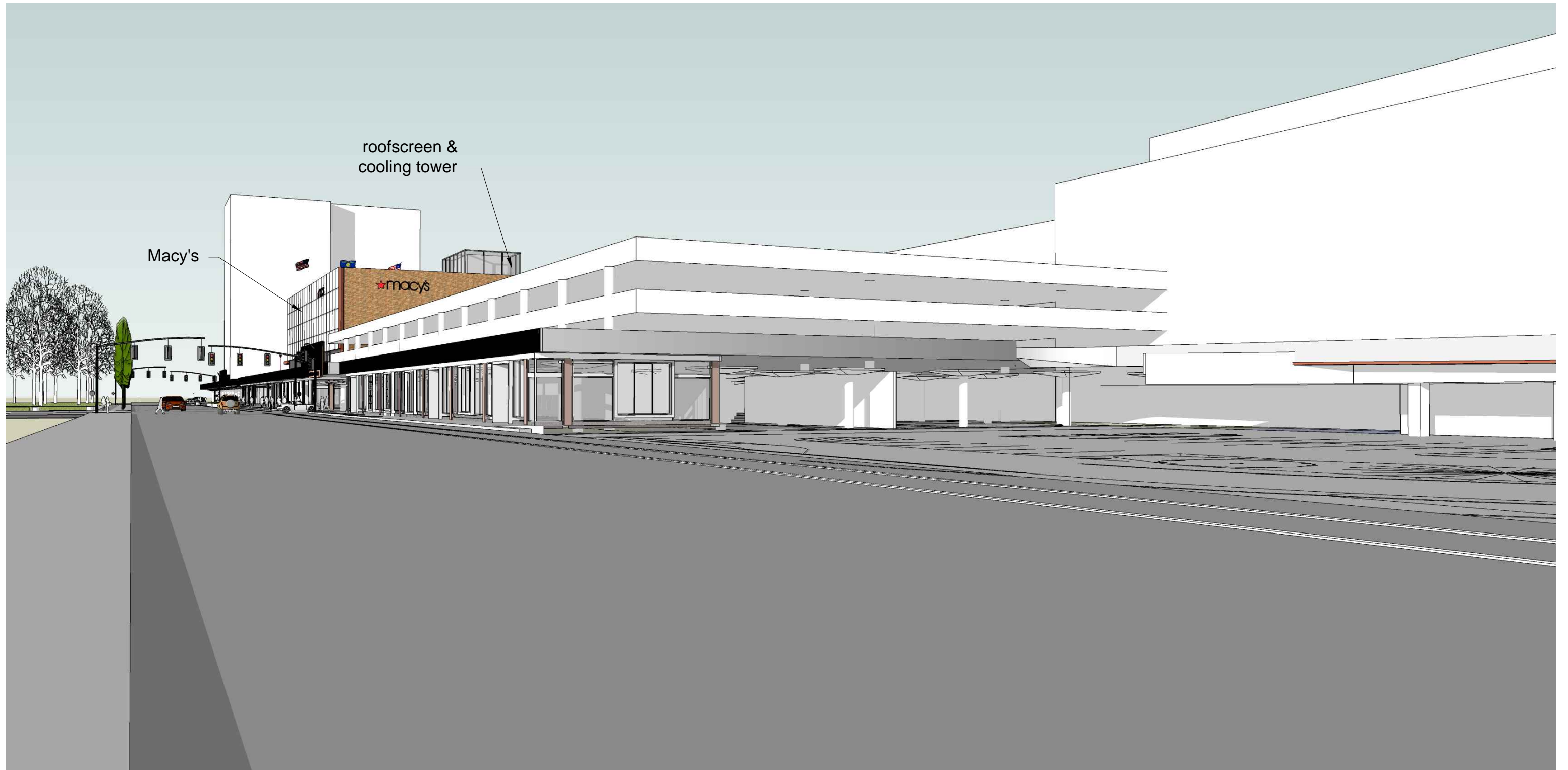

holladay park entrance
design review
view from 15th street
january 09, 2015

LU-14-215153D2M

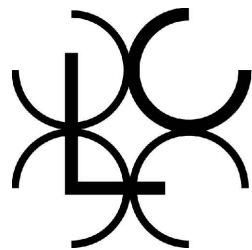

LLOYD CENTER

waterleaf
architecture, interiors & planning



C-95



holladay park entrance
design review
view from 15th street with trees
january 09, 2015

LU-14-215153D2M

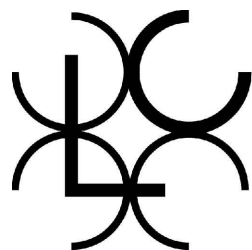

LLOYD CENTER

waterleaf
architecture, interiors & planning



C-96



outline of cooling
tower screen



holladay park entrance
design review
Macy's elevation showing roof screen
january 09, 2015

LU-14-215153D2M

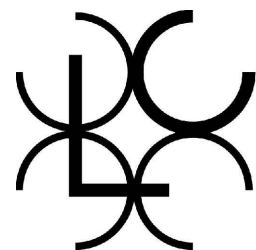

LLOYD CENTER

waterleaf
architecture, interiors & planning



C-98