

VIEWS OF WEST HAYDEN ISLAND

A UNIQUE PHOTOGRAPHIC JOURNEY

A Microsoft PowerPoint Presentation.

Copyright © 2014 DD Red Thunder, A&J Roxburgh

- West Hayden Island is one of Portland's most important natural areas
- 826 acres of *bottomland hardwood forest, wetlands, meadows, floodplains & shallow water habitat* near the confluence of the Willamette & Columbia rivers
- Irreplaceable habitat for federally listed salmon & imperiled bird, bat & amphibian species
- An amazing place where you can see nesting *bald eagles* & rapidly disappearing species like the *pileated woodpecker* & *western meadowlark*

WILDLIFE HABITAT





















Waterfowl tracks



Eagle tracks

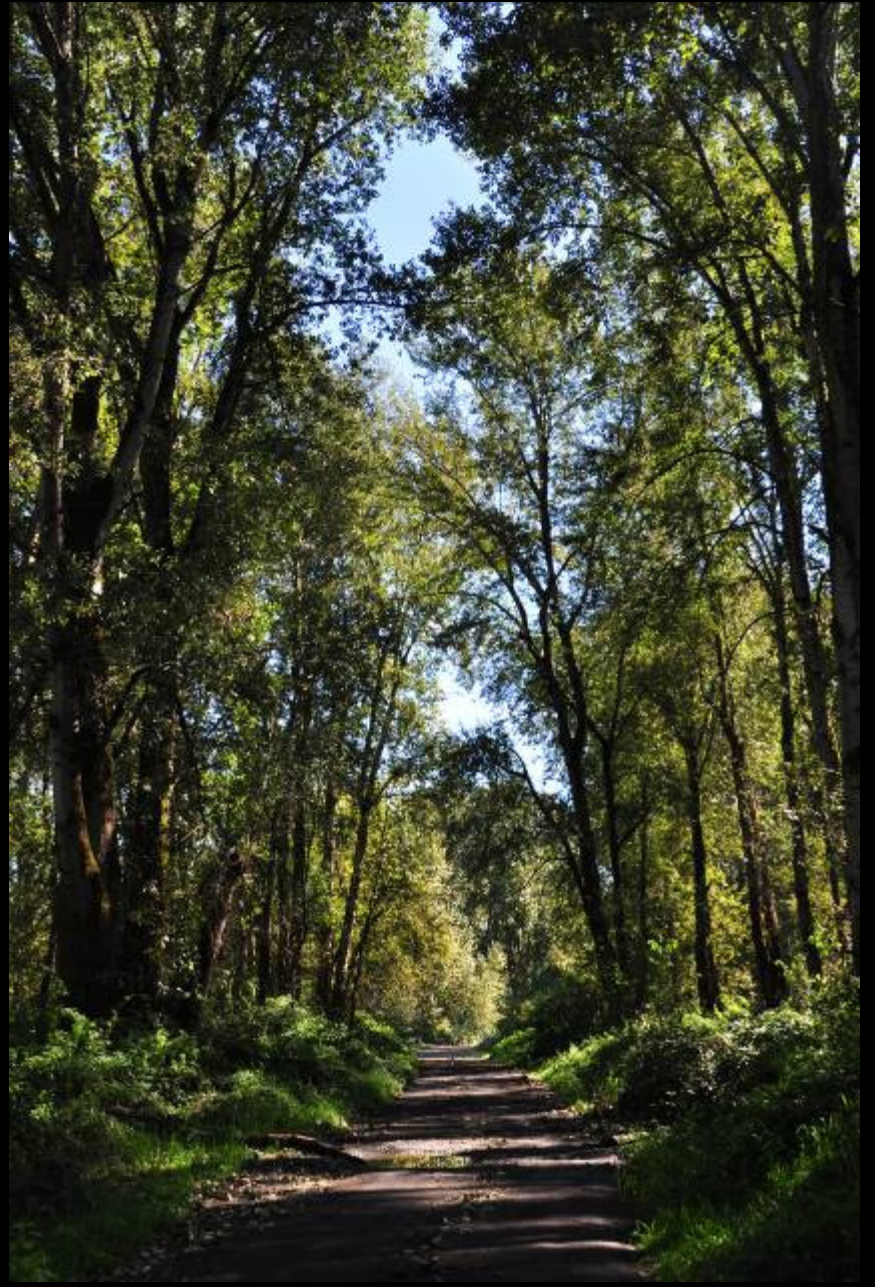





Lone Bald Eagle keeping watch



Frosty morning.























PGE Pylons Carry Power Transmission Lines Across WHI





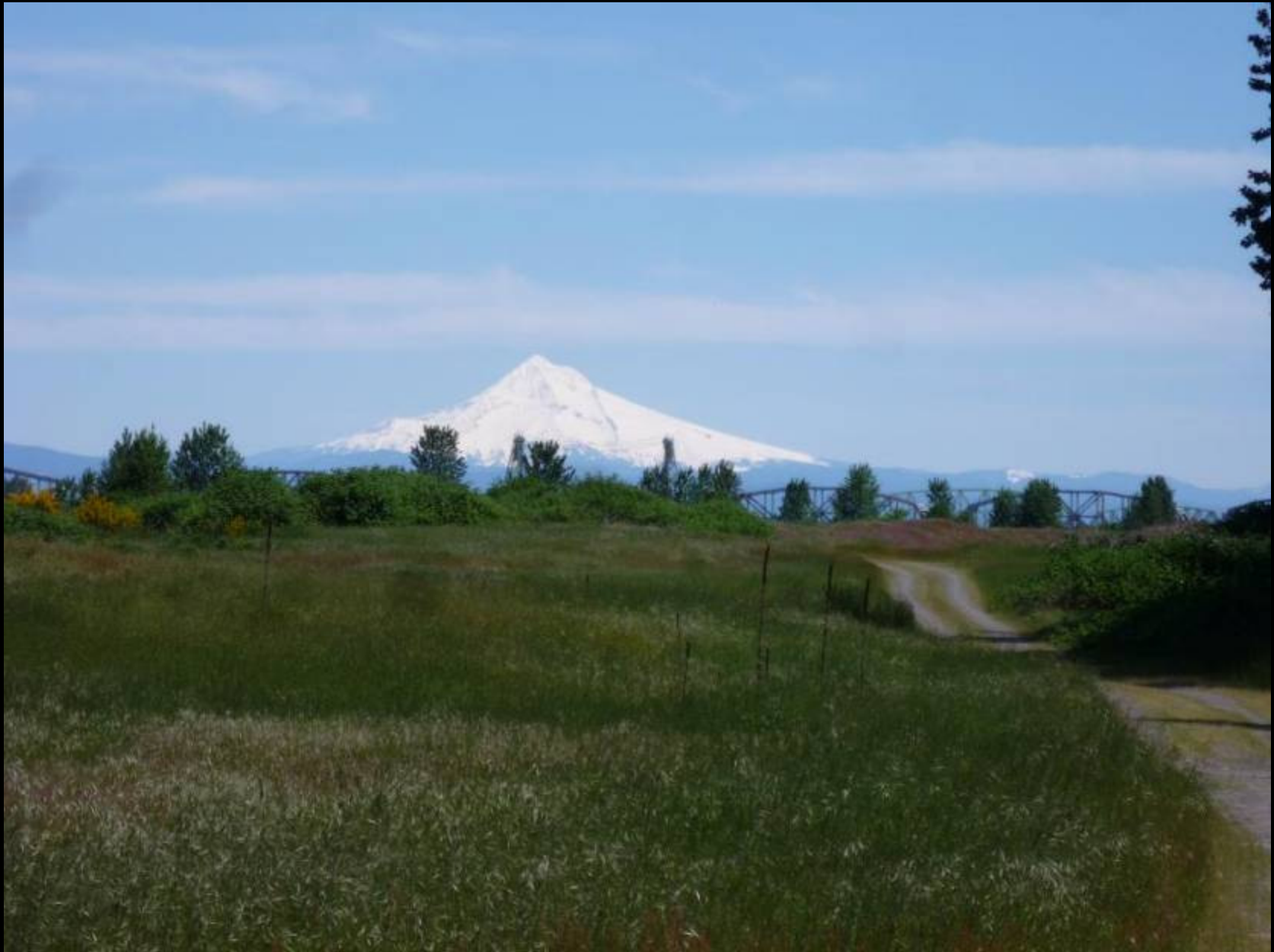





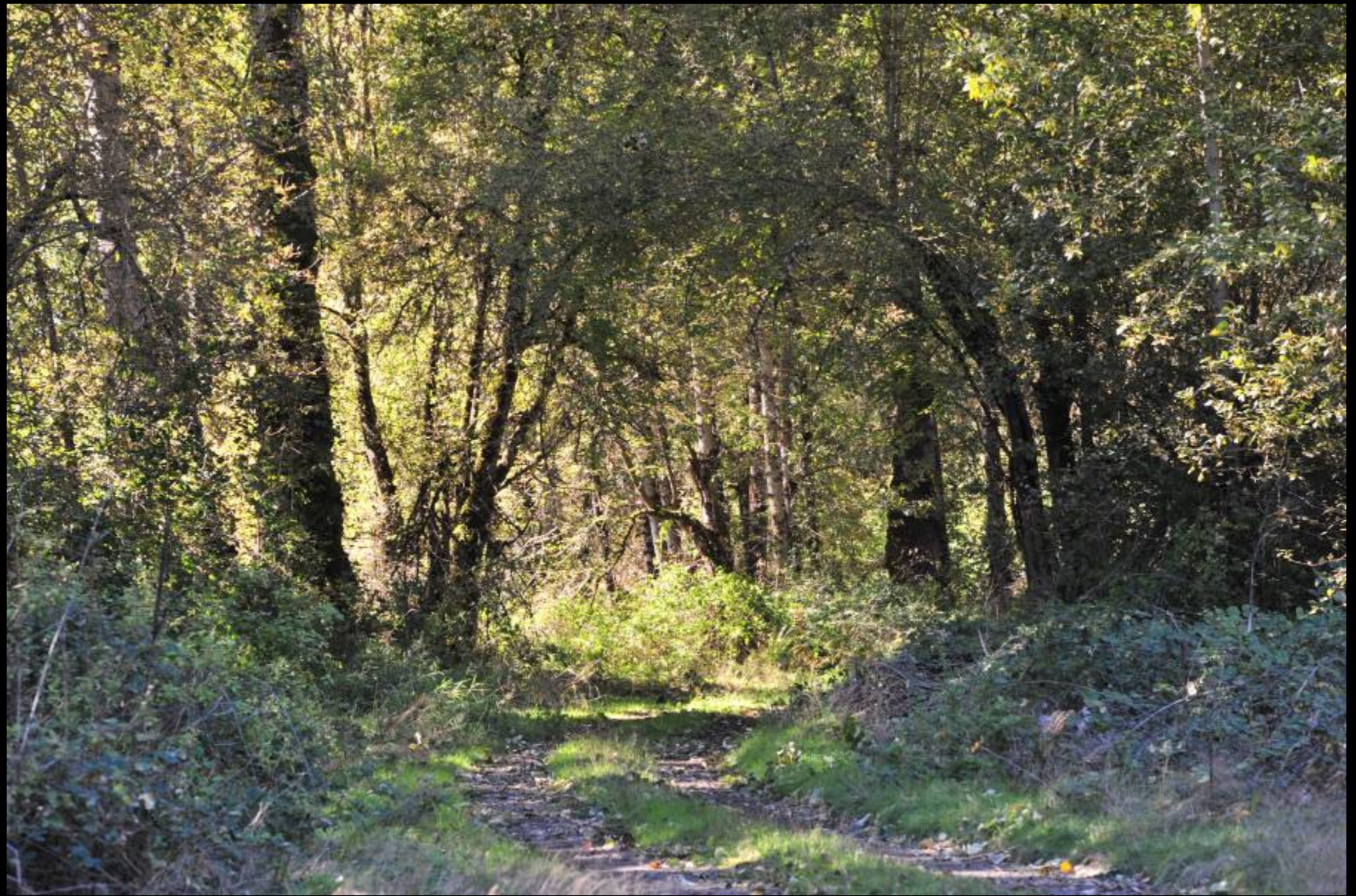

































A DIVERSITY OF WILDLIFE



Deer & Eagle Tracks on the Beach



A pair of Bald Eagles







Bald Eagle Nest



Bald Eagle Nest





American
Kestrel





Osprey





Osprey







Red-tailed Hawk (juvenile)





Turkey Vulture



Great Blue Heron



Egrets and Great Blue Herons



Near West End of Hayden Island.







Red-breasted Sapsucker



Pileated
Woodpecker
(female)



Downy
Woodpecker





Western
Meadowlark





Hooded
Oriole





American
Goldfinch











Spotted Towhee





Beaver



Amphibians too...





















Coyote













**WETLANDS, MEADOWS,
FLOODPLAINS & SHALLOW
WATER SALMON HABITAT**







Seasonal flooding



Seasonal flooding



Seasonal Flooding



Seasonal flooding





Benson Pond



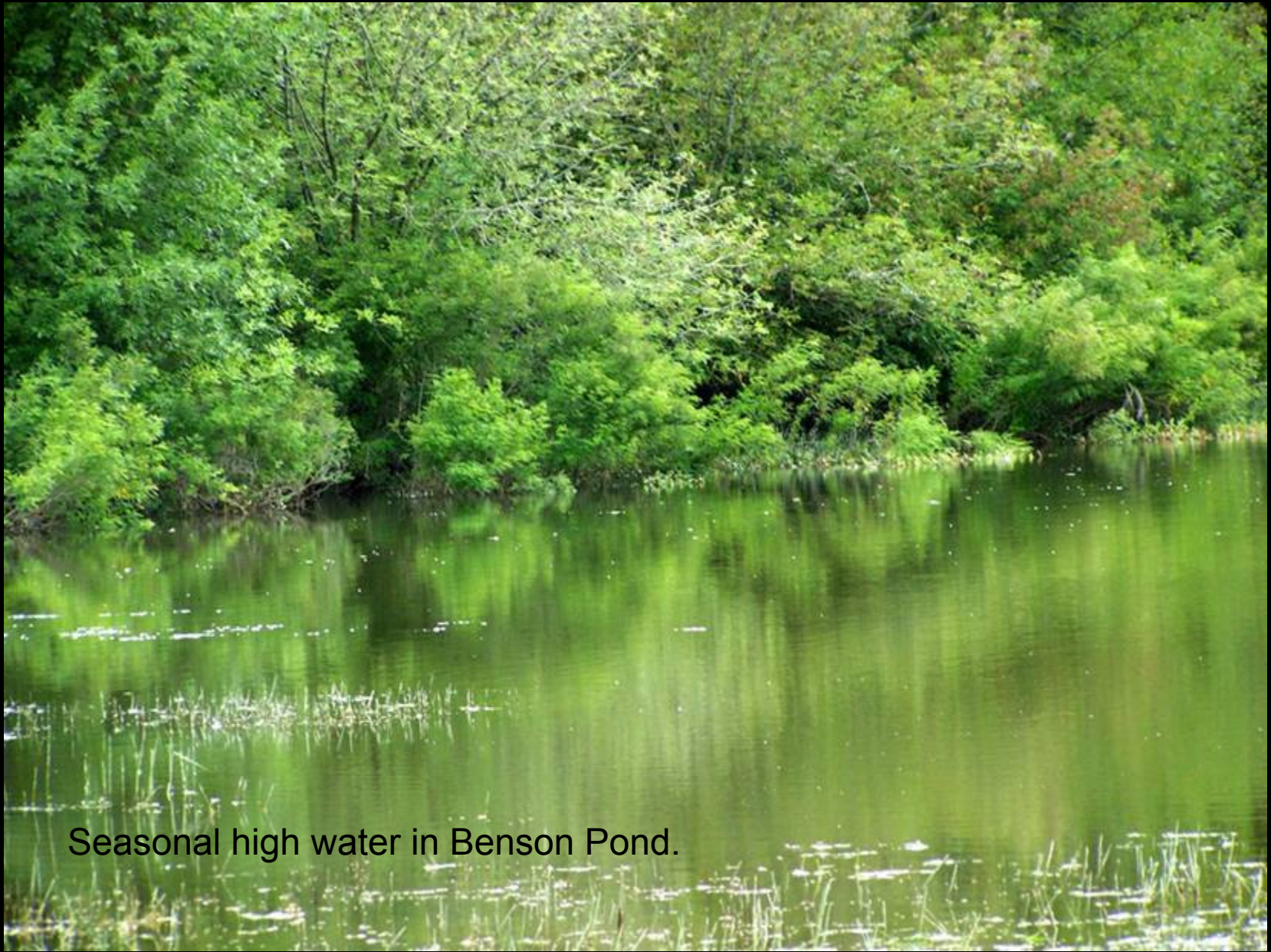

Seasonal high water in Benson Pond.











Fenced wildlife area in wet season



Fenced wildlife area



Fenced wildlife area in wet season



Fenced wildlife area











Shallow water habitat

DEGRADED HABITAT



Fresh tire tracks through vulnerable wetland area



Hazardous Work Area

Área de Trabajo Peligroso

Saturated and unstable soils may not support human weight.
Hazards may persist after active work has ceased.

Keep Out

Manténgase Alejado

 PORT OF PORTLAND







Not for swimming!









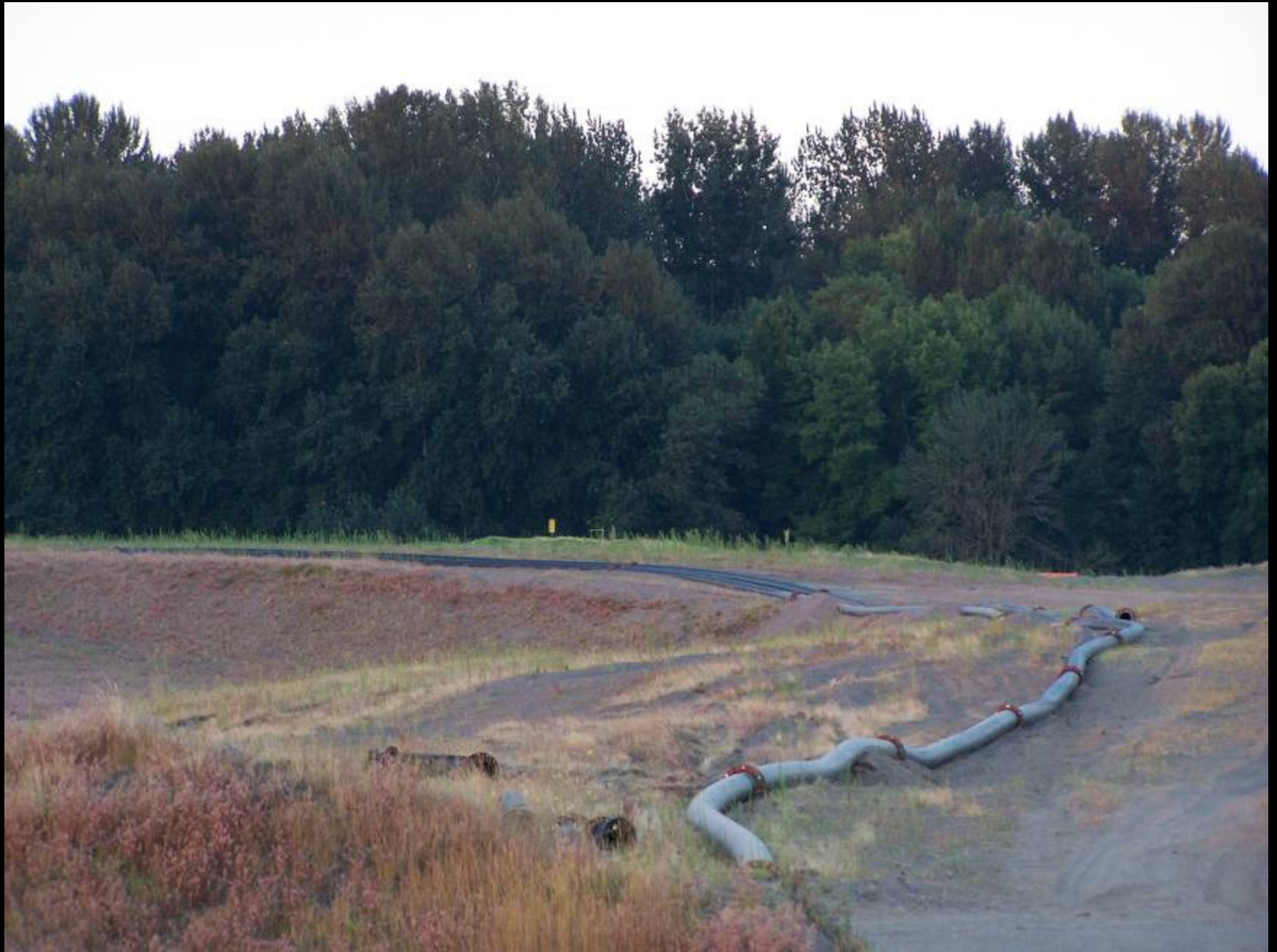



Dredging spoils pipe “permanently” installed under road







A Huge Mountain of Dredged Material Occupies 330 Acres of WHI







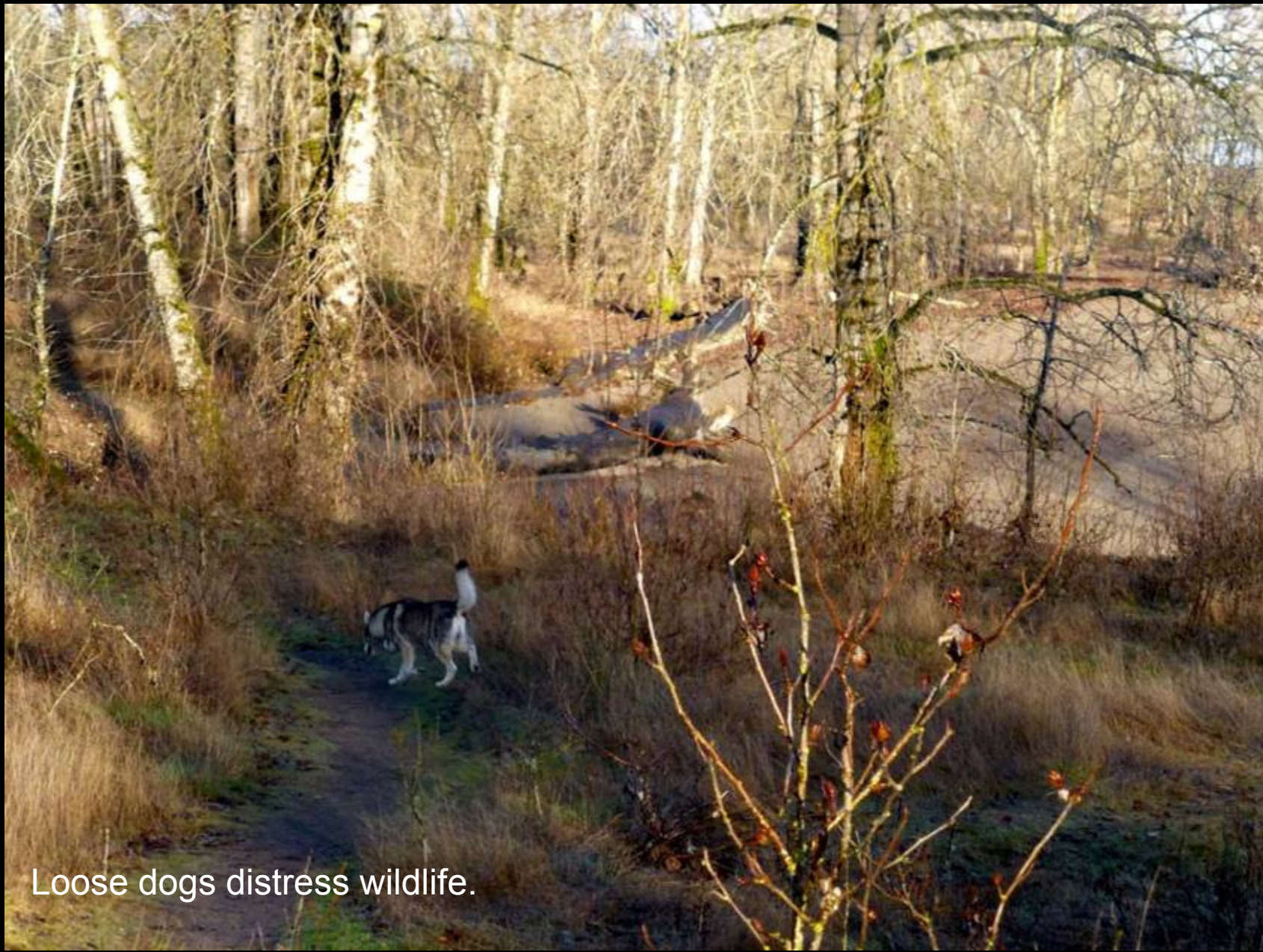

Loose dogs distress wildlife.

Part of the Solution?
Environmental Ethics

**THE FOLEY
INSTITUTE**
The Thomas S. Foley Institute
for Public Policy and Public Service



WASHINGTON STATE
UNIVERSITY



The Need for an American Land Ethic

A discussion of the role of indigenous peoples in helping nations form environmental ethics, and to explore the need for an American land and sea ethic to address the global environmental crisis.



Walter Echo-Hawk

Native American attorney, tribal judge, author, activist, and law professor

Wednesday September 17

4:30pm

Kimbrough 101

Co-Sponsored with the

WSU Native American Programs