

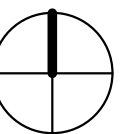



- (M) MAX Stop
- (P) Parking Entry
- (L) Loading Entry





WHIDDEN AND LEWIS BUILDINGS



Portland City Hall - 1895

SIMILAR BUILDINGS BY OTHER ARCHITECTS



Union Station - Van Brunt & Howe / McKim, Mead, and White - 1896



Multnomah County Courthouse - 1914



Failing Office Building - 1907



Natural Capital Center - Henry Hobson Richardson - 1895



Brian McCarl & Co.

WHIDDEN & LEWIS BUILDING – 403 NW 5th Avenue Portland Oregon

04 December 2014 DESIGN ADVICE REQUEST #14-226975 DA



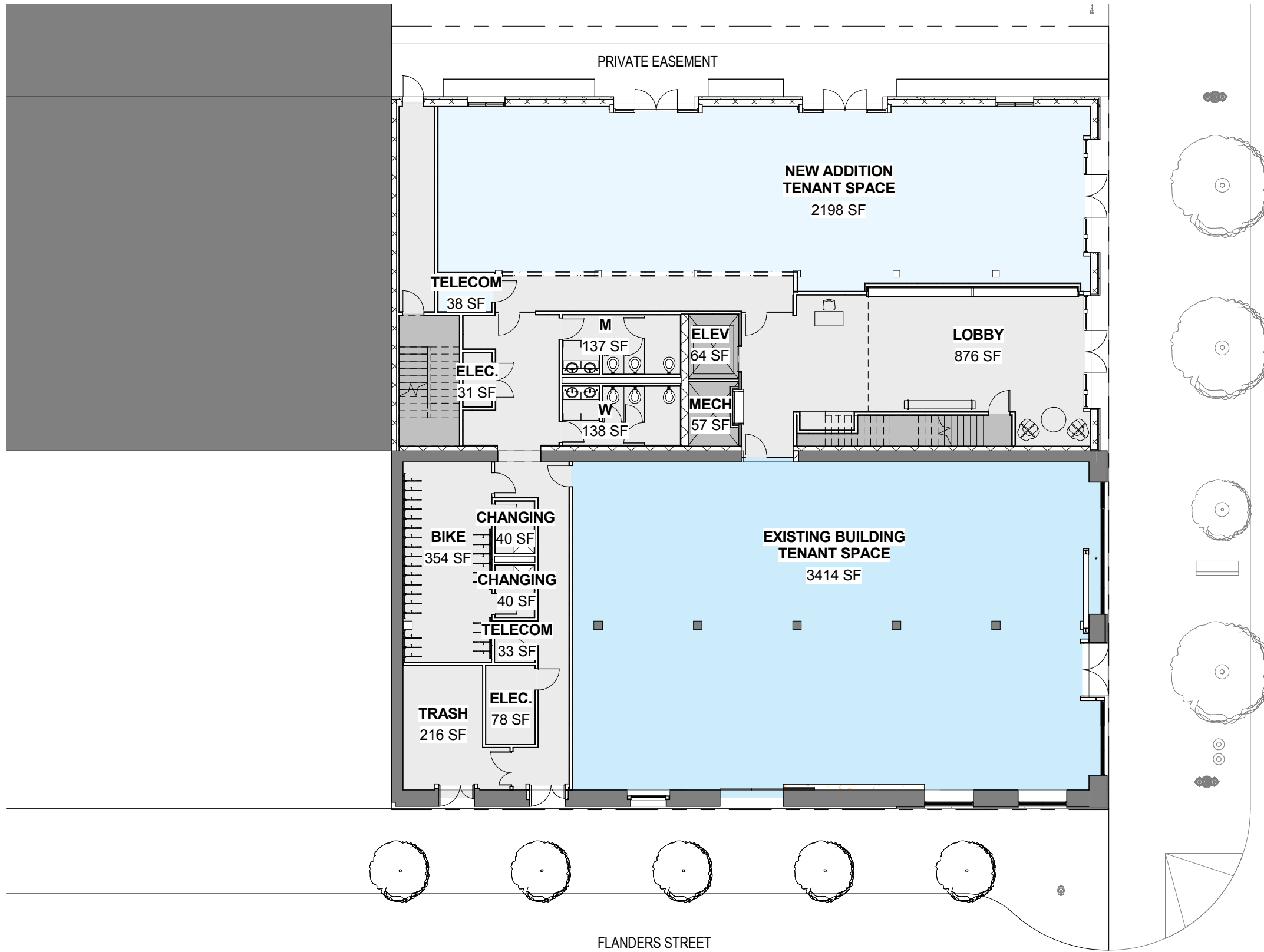

5TH AVENUE

FLANDERS STREET

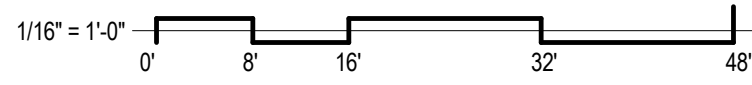
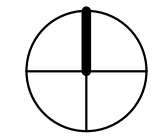

Brian McCarl & Co.

**WHIDDEN & LEWIS BUILDING – 403 NW 5th Avenue Portland Oregon**

04 December 2014 DESIGN ADVICE REQUEST #14-226975 DA

FLOOR PLAN LEVEL 1

C7

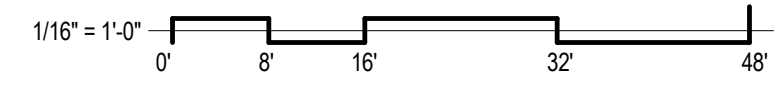
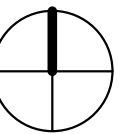
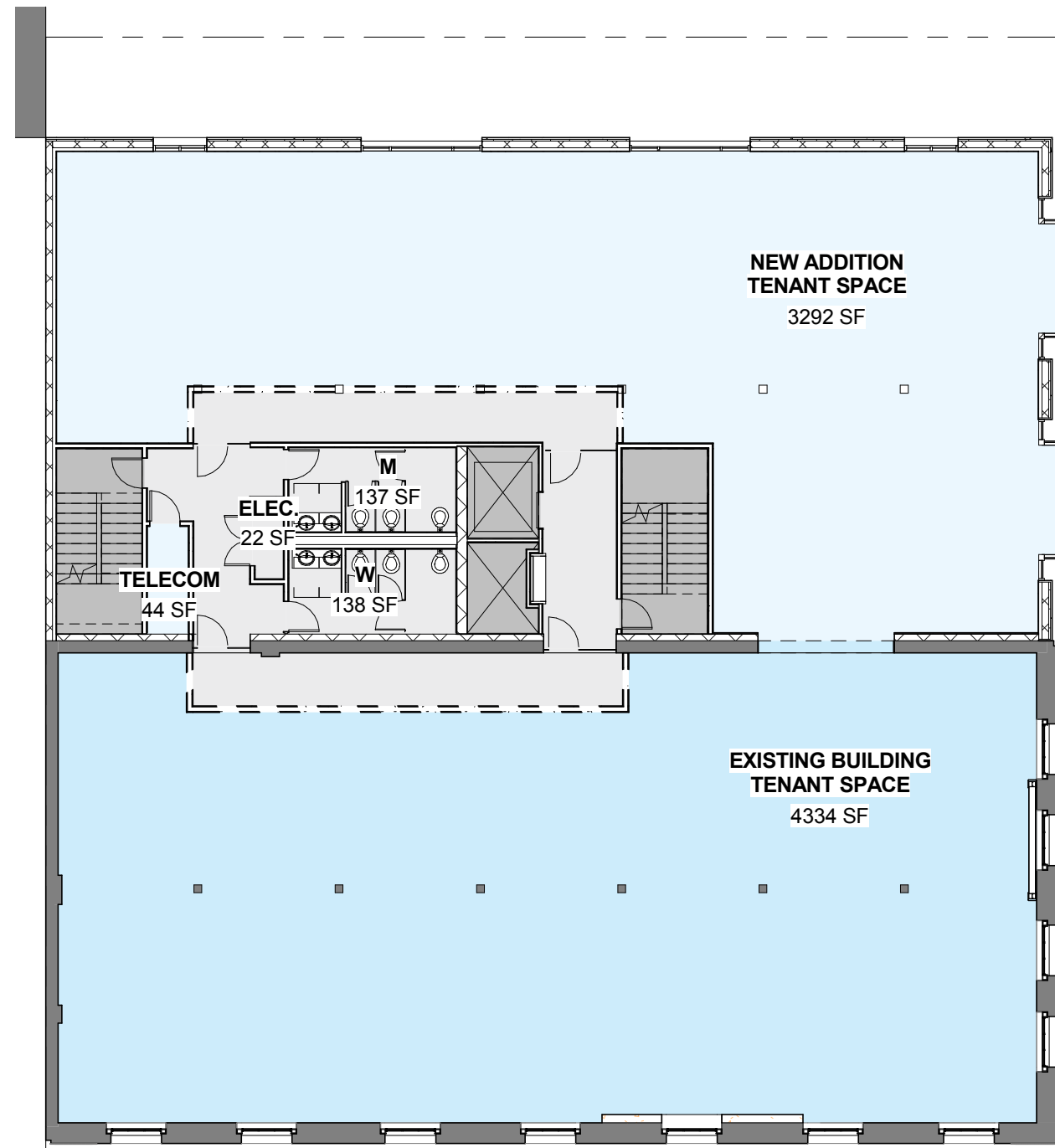

**Brian McCarl & Co.**

**WHIDDEN & LEWIS BUILDING – 403 NW 5th Avenue Portland Oregon**

04 December 2014 DESIGN ADVICE REQUEST #14-226975 DA

FLOOR PLAN LEVELS 2 THROUGH 4

C8

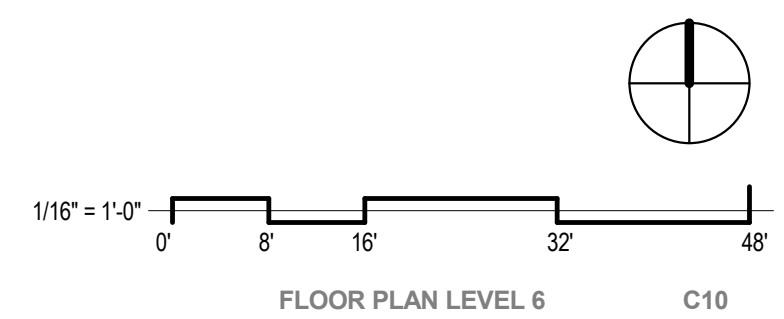
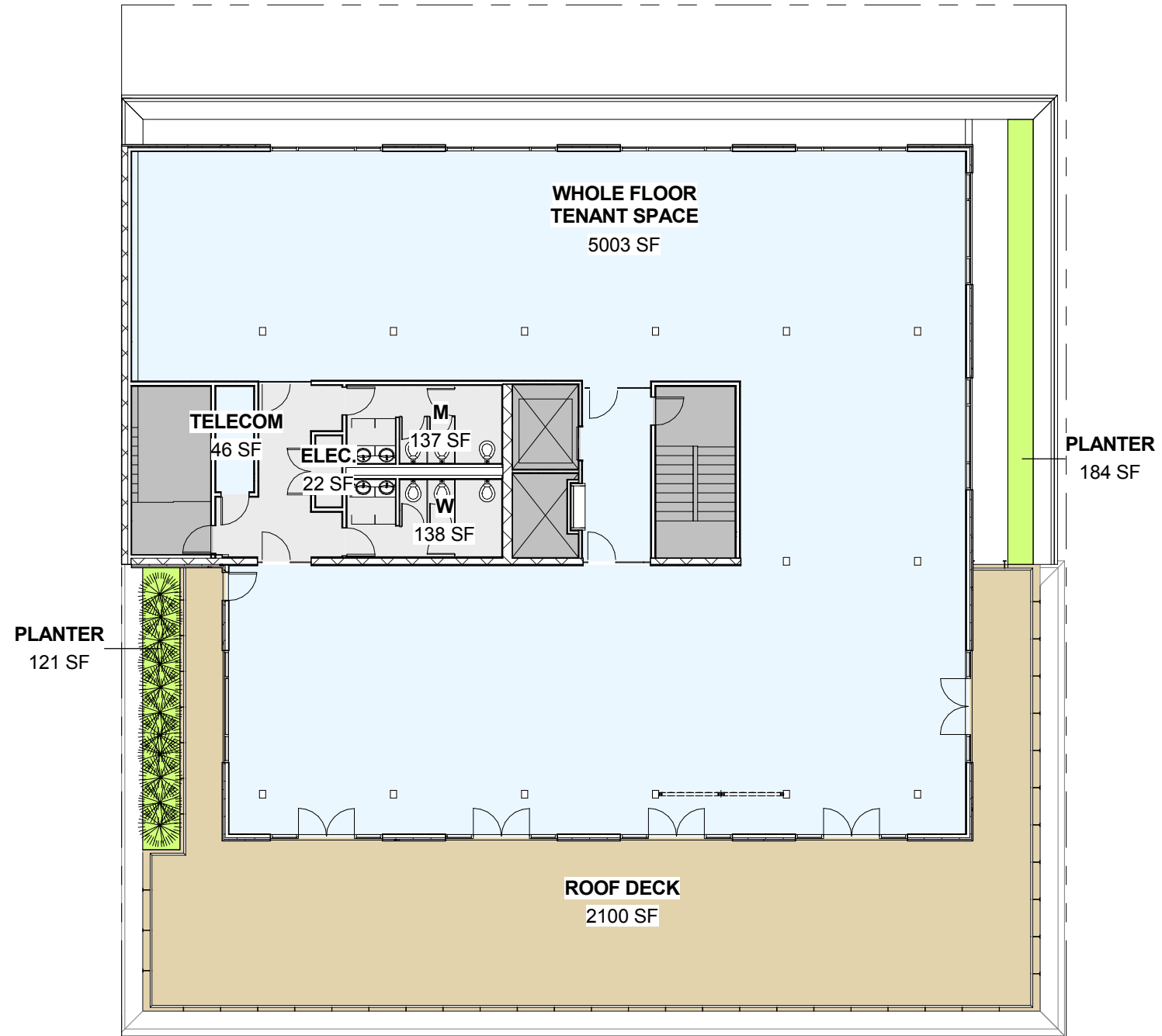



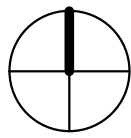
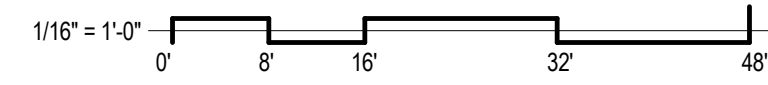
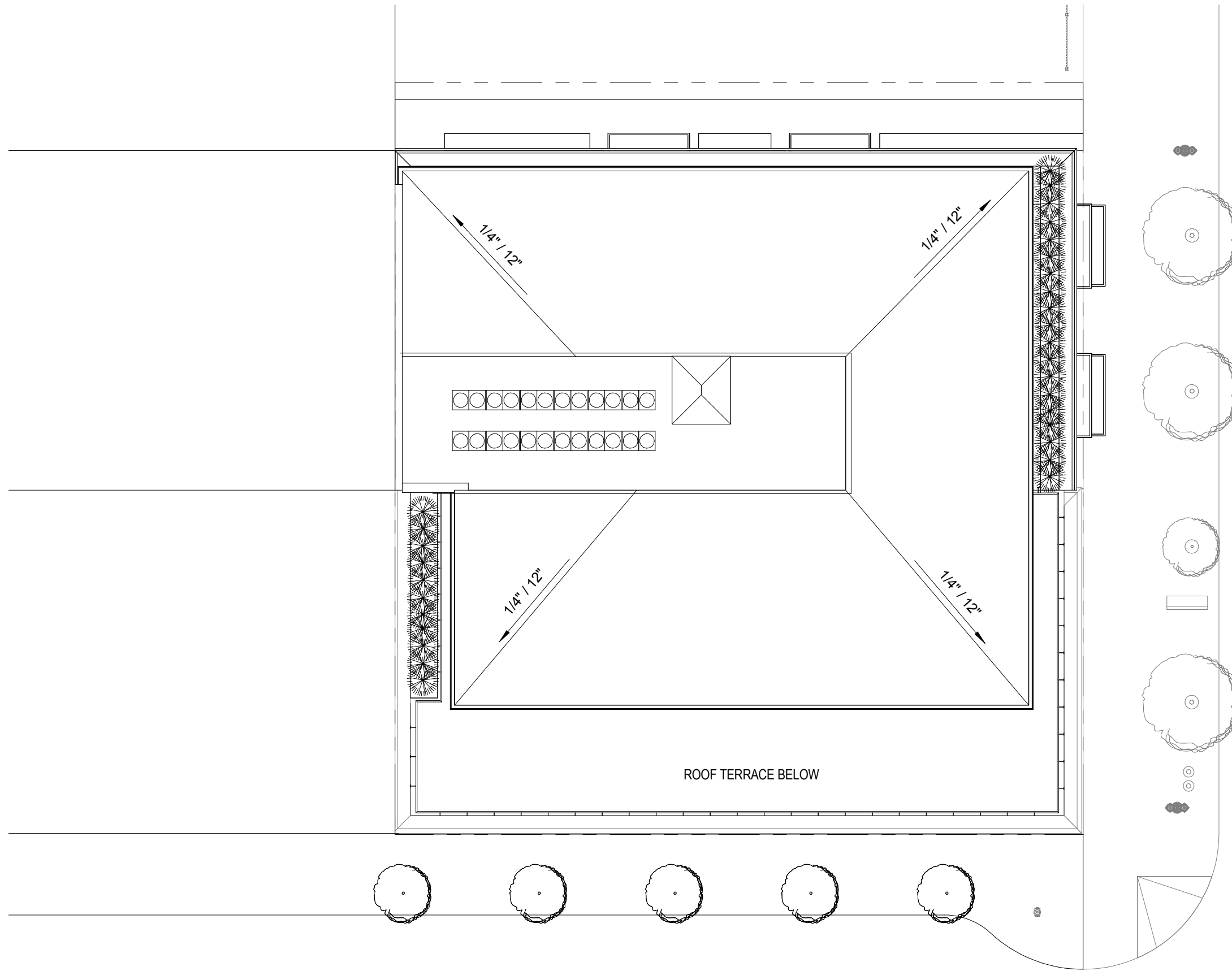

**Brian McCarl & Co.**

**WHIDDEN & LEWIS BUILDING – 403 NW 5th Avenue Portland Oregon**

04 December 2014 DESIGN ADVICE REQUEST #14-226975 DA

ROOF PLAN

C11



**WHIDDEN & LEWIS BUILDING – 403 NW 5th Avenue Portland Oregon**

04 December 2014 DESIGN ADVICE REQUEST #14-226975 DA

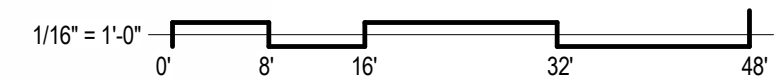

**SOUTH ELEVATION**

**C12**

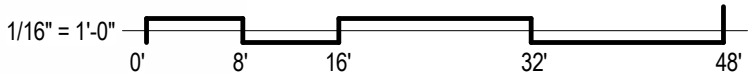

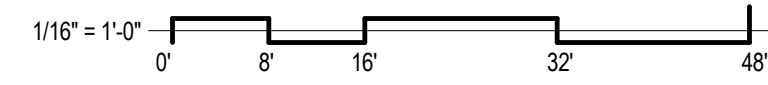

NORTH ELEVATION C14



Brian McCarl & Co.

**WHIDDEN & LEWIS BUILDING – 403 NW 5th Avenue Portland Oregon**

04 December 2014 DESIGN ADVICE REQUEST #14-226975 DA

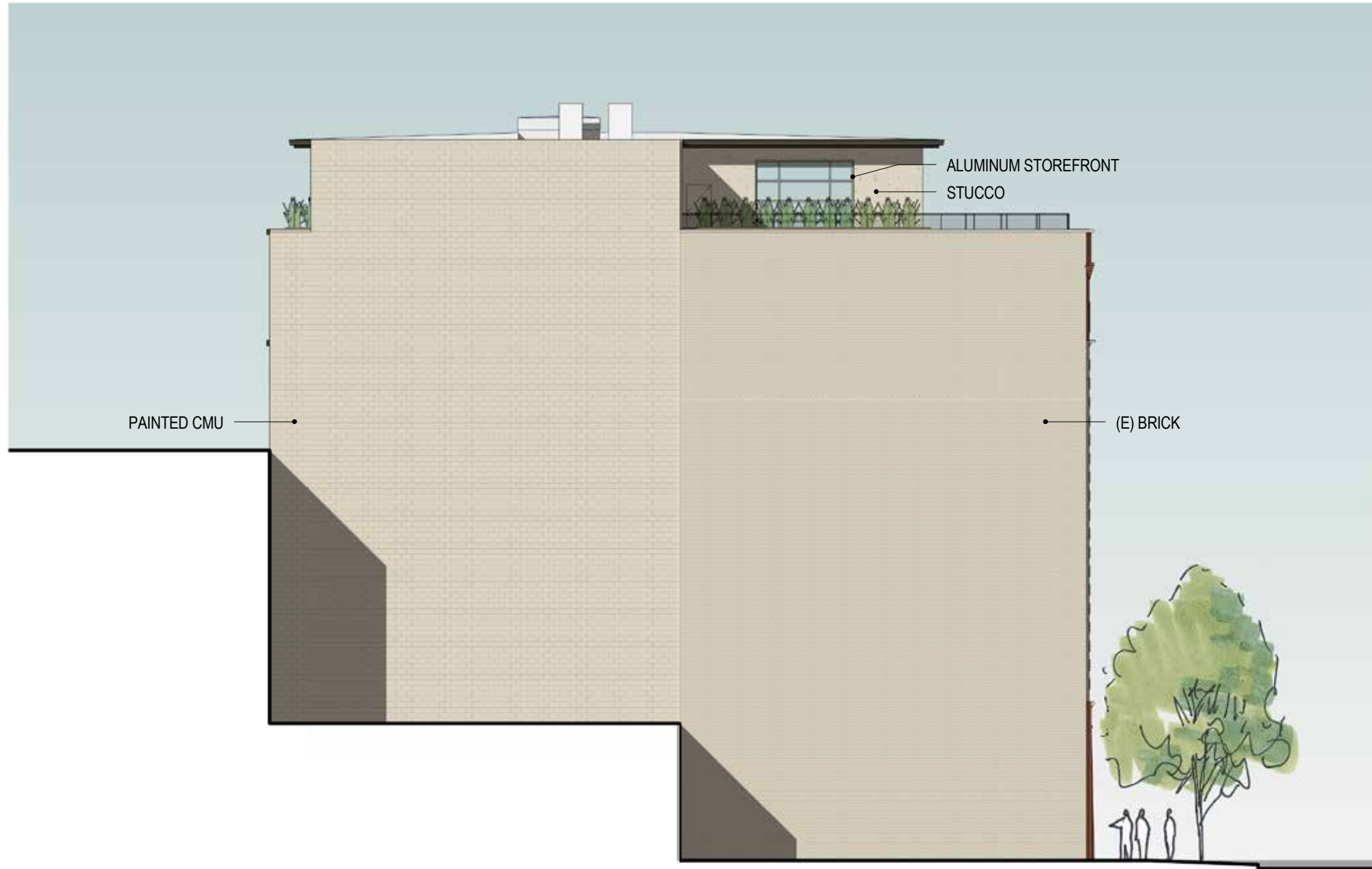

PAINTED CMU

ALUMINUM STOREFRONT

STUCCO

(E) BRICK

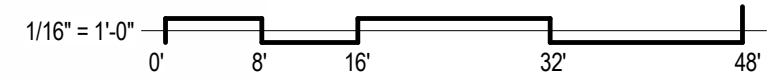

WEST ELEVATION

C15

