



Alvin S. Hawk, formerly manager of the Hawk Printing and Publishing Co., is the owner of this attractive residence. It is situated at the corner of Rokeby Avenue and the Alameda. From the spacious front porch there is a commanding view of that beautiful driveway.

Part of the largest restricted district in Portland.

The Alameda is an 80-foot Boulevard with \$2000 building restriction.

A magnificent view of the city and the Cascade mountains.



The home of Frank Schlegel in Rose City Park. It is located at the northwest corner of Coleman Avenue and the Alameda. Mr. Schlegel is a prominent Portland attorney with offices in the Worcester Block.

Rose City Park

IS NO OUTLYING SUBURB
BUT FAR INSIDE THE CITY LIMITS

Many Beautiful Homes now under Construction

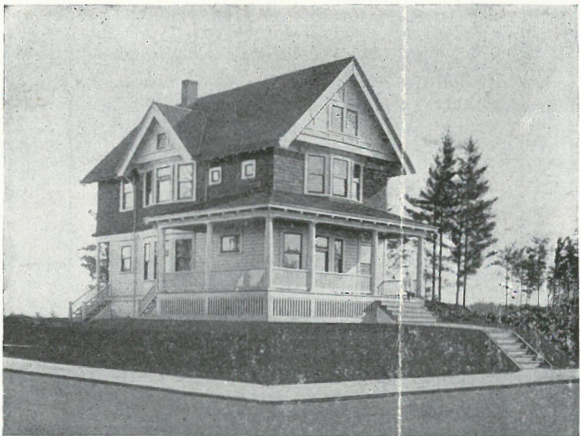

Andrew Figgins built his home at the southwest corner of Tillamook Street and Aldton Avenue. He is connected with the City Water Works. This home stands on the highest point of the south western part of Rose City Park.

- STREETS GRADED
- CEMENT SIDEWALKS AND CURBS
- BULLRUN WATER
- STREET CAR SERVICE
- ELECTRIC LIGHTS
- TELEPHONES

HARTMAN & THOMPSON

SELLING AGENTS
CHAMBER OF COMMERCE

(OVER)



F. W. Henderson has completed this commodious home on Rokeby Avenue, near the Alameda. One of its particularly interesting features is a large, open sleeping porch. This is an imposing home and has an airy appearance, being built on a spot well suited for a house of this kind.

FILE
Park Board
AUG 7 - 1911

Handwritten notes:
The following are the names of the owners of the homes in Rose City Park.
Alvin S. Hawk
Frank Schlegel
Andrew Figgins
F. W. Henderson

ROSE CITY PARK

SITUATED IN SEC 30 T19R2E WM.

Scale 200 ft = 1 inch

Surveyed by R. S. Greenleaf, C.E.

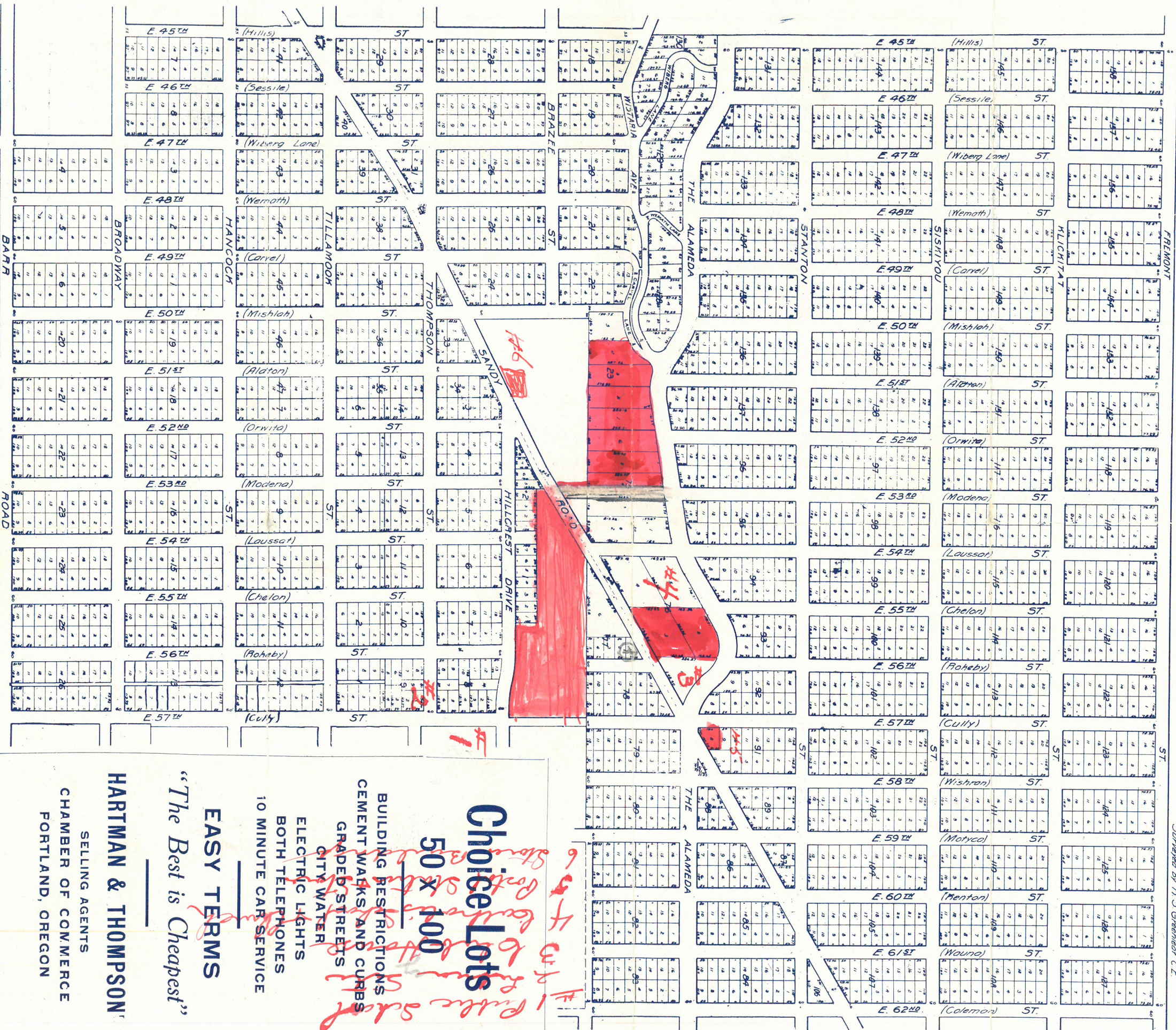

Choice Lots
50 x 100

- BUILDING RESTRICTIONS
- CEMENT WALKS AND CURBS
- GRADED STREETS
- CITY WATER
- ELECTRIC LIGHTS
- BOTH TELEPHONES
- 10 MINUTE CAR SERVICE

EASY TERMS
"The Best is Cheapest"

HARTMAN & THOMPSON

SELLING AGENTS
CHAMBER OF COMMERCE
PORTLAND, OREGON

Handwritten notes in red ink:
#1 Public School
#2 Public School
#3 Public School
#4 Public School
#5 Public School
#6 Public School