

# PLANET GRANITE

1405 NW 14th AVENUE, PORTLAND, OR

PERMIT #12-204811 LU

## DESIGN REVIEW APPLICATION SET

9 NOV 2012

REVISION 4 - 21 MAR 2013



**SITE LOCATION MAP**

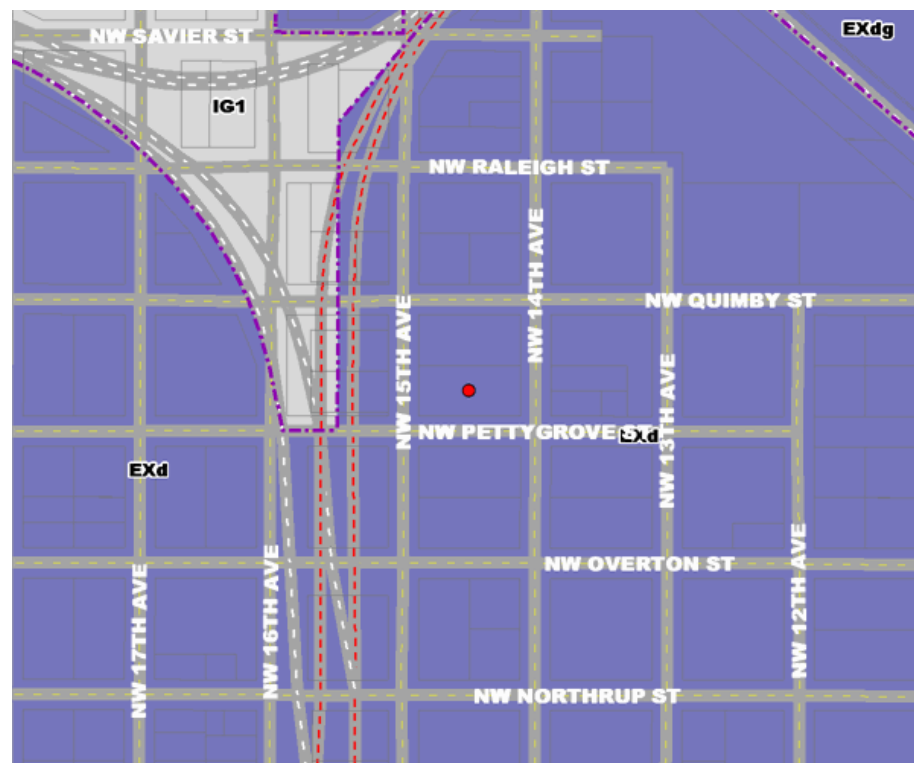

**ZONING MAP**

### DRAWING INDEX:

- DR.1 TITLE SHEET
- DR.2 SITE AERIAL
- DR.3 CONTEXT AND CHARACTER
- DR.4 RENDERED ELEVATIONS
- DR.4a RENDERED ELEVATIONS
- DR.4b ENLARGED BUILDING ENTRY ELEVATIONS
- DR.5 PERSPECTIVE RENDERINGS
- DR.5a PERSPECTIVE RENDERINGS
- DR.5b PERSPECTIVE RENDERINGS
- DR.6 WALL PANEL SYSTEM
- DR.6a WALL PANEL SYSTEM
- DR.6b WALL PANEL SYSTEM
- DR.6c WALL PANEL CONSTRUCTION DETAILS
- DR.6d WALL PANEL CONSTRUCTION DETAILS
- DR.6e ROOF SYSTEM
- DR.6f ROOF CONSTRUCTION DETAILS
- DR.6g WINDOWS / ENTRY DOORS
- DR.6h CLERESTORY WINDOWS / WALL SECTIONS
- DR.6i EAVES / CLERESTORY WINDOW DETAILS
- DR.6j CONCRETE MASONRY UNITS - PERVIOUS PAVERS
- DR.6k OVERHEAD PANEL AND COILING DOORS
- DR.6l BIKE RACKS / BUILDING LIGHTING
- DR.6m ROOF HATCH / WALL VENTILATION LOUVERS
- DR.6n AWNING AND CANOPY DETAILS
- DR.7 SITE PLAN / ROOF PLAN
- DR.7a UTILITY PLAN
- DR.8 GROUND LEVEL PLAN
- DR.9 SECOND LEVEL PLAN
- DR.10 THIRD LEVEL PLAN
- DR.11 LANDSCAPE PLAN / PLANTER DETAILS
- DR.11a TRELLIS DETAILS
- DR.12 KEYED ELEVATIONS
- DR.13 KEYED ELEVATIONS
- DR.14 KEYED ELEVATIONS
- DR.15 KEYED ELEVATIONS
- DR.16 GLAZING CALCULATIONS
- DR.17 BUILDING SECTIONS
- DR.18 BUILDING SECTIONS

**FOSLER**  
*Portland*  
 architecture  
 1930 NW LOVEJOY STREET  
 PORTLAND, OREGON 97209  
 503.241.9339

Project  
**PLANET GRANITE**

1405 NW 14th  
 Portland, OR 97209  
 PERMIT #12-204811 LU

Code  
 PGP

Set  
 DESIGN REVIEW

Date  
 9 NOV 2012

Revisions  
 R1 19 NOV 2012  
 R2 19 DEC 2012  
 R3 04 FEB 2013  
 R4 21 MAR 2013

Sheet  
**DR.1**

Title  
 TITLE SHEET



**SITE AERIAL**

- BUILDING LOCATION**
  
- EXISTING RESIDENTIAL BUILDINGS**
  
- EXISTING COMMERCIAL BUILDING**

	Project	<b>PLANET GRANITE</b> 1405 NW 14th Portland, OR 97209 <b>PERMIT #12-204811 LU</b>		Revisions		
	Code	PGP				<b>DR.2</b>
	Set	DESIGN REVIEW				
	Date	9 NOV 2012				
		R1 19 NOV 2012 R2 19 DEC 2012 R3 04 FEB 2013 R4 21 MAR 2013				
Title						SITE AERIAL

**FOSLER**  
*Portland*  
architecture  
1900 NW LOVEJOY STREET  
PORTLAND, OREGON 97209  
503.241.9339





**FOSLER**  
*Portland*  
 architecture  
 1900 NW LOVEJOY STREET  
 PORTLAND, OREGON 97209  
 503.241.9339

Project  
**PLANET GRANITE**  
 1405 NW 14th  
 Portland, OR 97209  
 PERMIT #12-204811 LU

Code	PGP
Set	DESIGN REVIEW
Date	9 NOV 2012
Revisions	R1 19 NOV 2012 R2 19 DEC 2012 R3 04 FEB 2013 R4 21 MAR 2013

Sheet  
**DR.3**  
 Title  
 CONTEXT AND CHARACTER





**EAST ELEVATION**



**SOUTH ELEVATION**

**FOSLER**  
*Portland*  
**architecture**  
 1900 NW LOVEJOY STREET  
 PORTLAND, OREGON 97209  
 503.241.9339

Project  
**PLANET GRANITE**  
 1405 NW 14th  
 Portland, OR 97209  
**PERMIT #12-204811 LU**

Code  
**PGP**

Set  
 DESIGN  
 REVIEW

Date  
 9 NOV 2012

Revisions  
**R1** 19 NOV 2012  
**R2** 19 DEC 2012  
**R3** 04 FEB 2013  
**R4** 21 MAR 2013

Sheet  
**DR.4**

Title  
 RENDERED  
 ELEVATIONS



**WEST ELEVATION**



**NORTH ELEVATION**

**FOSLER**  
*Portland*  
 architecture  
 1900 NW LOVEJOY STREET  
 PORTLAND, OREGON 97209  
 503.241.9339

Project  
**PLANET GRANITE**  
 1405 NW 14th  
 Portland, OR 97209  
**PERMIT #12-204811 LU**

Code  
**PGP**

Set  
 DESIGN  
 REVIEW

Date  
 9 NOV 2012

Revisions  
**R1** 19 NOV 2012  
**R2** 19 DEC 2012  
**R3** 04 FEB 2013  
**R4** 21 MAR 2013

Sheet  
**DR.4a**

Title  
 RENDERED  
 ELEVATIONS





**KINGSPAN METAL WALL PANEL  
COPPER PENNY - REF. SHEET DR.6**

**GALVANIZED METAL CANOPY WITH TRANSLUCENT  
GLASS PANELS - REF. SHEET DR.6n**



**KINGSPAN METAL WALL PANEL  
SPARTAN BRONZE - REF. SHEET DR.6b**



**GALVANIZED STEEL TUBE  
COLUMN - CONCRETE BASE**

**ALUMINUM STOREFRONT  
SYSTEM REF. SHEET DR.6i**

**1.5" DIA. STAINLESS  
STEEL HANDRAIL**

**GROUND FACE CMU  
SANDSTONE - REF. SHEET DR.6j**

**CONCRETE STAIRS  
AND RAMP**

**GALVANIZED STEEL BIKE  
RACKS - REF. SHEET DR.6i**

**GROUND FACE CMU  
SANDSTONE - REF. SHEET DR.6j**

**ENLARGED BUILDING ENTRY ELEVATIONS**

**FOSLER**  
*Portland*  
**architecture**  
1900 NW LOVEJOY STREET  
PORTLAND, OREGON 97209  
503.241.9339

**PLANET GRANITE**  
1405 NW 14th  
Portland, OR 97209  
PERMIT #12-204811 LU

Project	PGP
Code	DESIGN REVIEW
Set	9 NOV 2012
Date	R1 19 NOV 2012 R2 19 DEC 2012 R3 04 FEB 2013 R4 21 MAR 2013

Revisions

Sheet **DR.4b**

Title **ENLARGED BUILDING ENTRY ELEVATIONS**





**EAST CORNER VIEW**

**FOSLER**  
*Portland*  
 architecture  
 1930 NW LOVEJOY STREET  
 PORTLAND, OREGON 97209  
 503.241.9339

Project  
**PLANET GRANITE**  
 1405 NW 14th  
 Portland, OR 97209  
**PERMIT #12-204811 LU**

Code  
**PGP**

Set  
 DESIGN  
 REVIEW

Date  
 9 NOV 2012

Revisions  
 R1 19 NOV 2012  
 R2 19 DEC 2012  
 R3 04 FEB 2013  
 R4 21 MAR 2013

Sheet  
**DR.5**

Title  
 PERSPECTIVE  
 RENDERINGS





**SOUTH CORNER VIEW**

**FOSLER**  
*Portland*  
 architecture  
 1930 NW LOVEJOY STREET  
 PORTLAND, OREGON 97209  
 503.241.9339

Project  
**PLANET GRANITE**  
 1405 NW 14th  
 Portland, OR 97209  
**PERMIT #12-204811 LU**

Code  
**PGP**

Set  
 DESIGN  
 REVIEW

Date  
 9 NOV 2012

Revisions  
**R1** 19 NOV 2012  
**R2** 19 DEC 2012  
**R3** 04 FEB 2013  
**R4** 21 MAR 2013

Sheet  
**DR.5a**

Title  
 PERSPECTIVE  
 RENDERINGS





**SOUTHWEST CORNER VIEW**

**FOSLER**  
*Portland*  
 architecture  
 1930 NW LOVEJOY STREET  
 PORTLAND, OREGON 97209  
 503.241.9339

Project  
**PLANET GRANITE**  
 1405 NW 14th  
 Portland, OR 97209  
**PERMIT #12-204811 LU**

Code  
**PGP**

Set  
 DESIGN  
 REVIEW

Date  
 9 NOV 2012

Revisions  
**R1** 19 NOV 2012  
**R2** 19 DEC 2012  
**R3** 04 FEB 2013  
**R4** 21 MAR 2013

Sheet  
**DR.5b**

Title  
 PERSPECTIVE  
 RENDERINGS



# SAVILLE COMMUNITY SPORTS CENTRE

BASKETBALL • VOLLEYBALL • GYMNASISTICS

## Micro-Rib

INSULATED WALL PANEL SYSTEM

Kingspan's single component systems can increase speed of build by up to 50%

### Dimensions

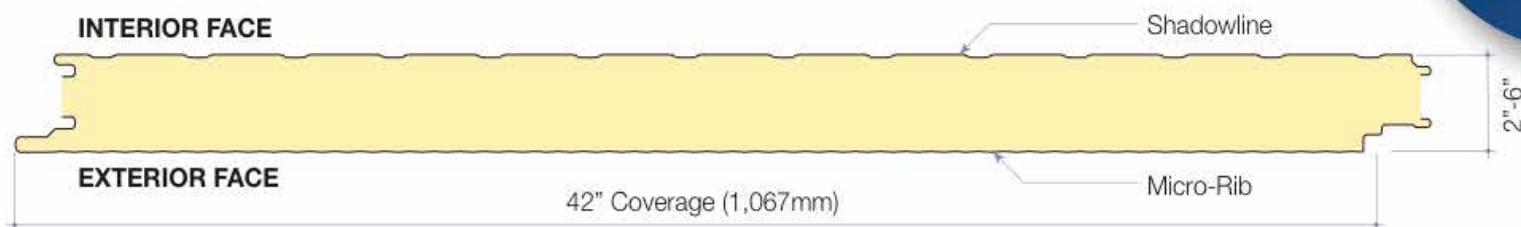

### Specifications

<b>Dimensions:</b>	Panel Width – 42" (36", 30" & 24" optional) / Panel Length – Minimum 8'-0"; Maximum 52'-0"
<b>Joint Configuration:</b>	Double tongue and groove interlocking rainscreen joint.
<b>Insulation Core:</b>	Foamed-in-place polyisocyanurate (PIR) of 2.3-2.6 lbs./cu. ft.
<b>Material:</b>	<b>Exterior</b> – 24 or 22 Ga. Micro-Rib profiled embossed Galvalume® or G-90 galvanized pre-painted steel. <b>Interior</b> – 26 Ga. Shadowline profiled embossed Galvalume® or G-90 galvanized pre-painted steel.
<b>Finish Options:</b>	<b>Exterior</b> – Standard finish is Valspar® modified polyester high performance coating system. Valspar Fluropon® PVDF is a popular choice where extra protection against chalking and fade is desired. A wide range of color and finish options are available to enhance the aesthetic appeal. <b>Interior</b> – Standard finish is Valspar® modified polyester, USDA accepted and suited for most wash down environments. Valspar Fluropon® PVDF can also be used.

**HORIZONTAL EXTERIOR SIDING:**  
 KINGSPAN INSULATED WALL PANEL SYSTEM  
 KS SERIES MICRO-RIB PATTERN - 3" PANEL THICKNESS  
 COLOR: COPPER PENNY

### Performance testing and approvals

Kingspan insulated panels meet specific building envelope performance criteria and requirements stipulated by US and Canadian building codes. Panels are tested in accordance with UL, ULC, FM and ASTM approval standards, testing methods and procedures. Kingspan insulated panels are listed by FM Global and Warnock Hersey.

Test	Procedure	Results
Fire	FM-4880	Passed: Class 1 Fire Rating of Insulated Wall or Wall and Roof / Ceiling Panels, Interior Finish Materials or Coatings, and Exterior Wall Systems
	ASTM E84	Flame spread <25, smoke developed <450
	CAN/ULC-S101	Fire endurance tests: 10 min and 15 min stayed in place
	CAN/ULC-S102	Flame spread: 20, Smoke developed: 350 for panel with facings
	CAN/ULC-S127	Flame spread <500 for foam core
	ULC/ORD-C376	Passed: Fire growth of foamed plastic insulated building panels in a full scale room configuration
	CAN/ULC-S134	Passed: Standard method of test for fire of exterior wall assemblies
Structural	NFPA 259	Tested for potential heat of building materials
	NFPA 268	Passed: Standard test method for determining ignitability of exterior wall assemblies using a radiant heat energy source
	NFPA 285	Passed: Standard Fire Test Method for Evaluation of Fire Propagation Characteristics of Exterior Non-Load-Bearing Wall Assemblies Containing Combustible Components.
Thermal Performance	FM-4881	Passed: Class +110/-154 Zone H Class +100/-140 Zone HM – LM
	ASTM E72	Vacuum chamber tested. Panel load / span and deflection tables are available
Air Infiltration	ASTM C518	R-value per inch = 7.5 h-ft <sup>2</sup> ·°F/Btu-in
Water	ASTM E283	0.003 CFM/ft <sup>2</sup> of Panel Area at 6.24 psf
	ASTM E331 AAMA 501.1	No uncontrolled water penetration at 20 psf differential pressure Dynamic water pressure testing – no sign of water leakage at 15 psf
Fatigue Tests	Cyclic test to positive and negative wind loading to ± L/180 deflection	The panels exceeded 2 million alternate cycles without failure or damage
Bond Strength	ASTM D1623	Passed: Standard method of test for fire of exterior wall assemblies
		No skin delamination with direct pull off pressure up to 1188 psf

### Weight Table

### KS Series

PANEL THICKNESS	WEIGHT PER SQ. FT.		
	26 GA / 26 GA	24 GA / 26 GA	24 GA / 24 GA
2"	2.30	2.49	2.66
2.5"	2.41	2.60	2.78
3"	2.50	2.69	2.86
4"	2.70	2.89	3.06
5"	2.89	3.08	3.26
6"	3.08	3.25	3.44



Copper Penny  
 SR:0.48 E:0.84 SRI:54

**FOSLER**  
*Architecture*  
 1900 NW LOVEJOY STREET  
 PORTLAND, OREGON 97208  
 503.241.9339

**PLANET GRANITE**  
 1405 NW 14th  
 Portland, OR 97209  
**PERMIT #12-204811 LU**

Code	PGP
Set	DESIGN REVIEW
Date	9 NOV 2012
Revisions	R1 19 NOV 2012 R2 19 DEC 2012 R3 04 FEB 2013 R4 21 MAR 2013

**DR.6**

WALL PANEL SYSTEM





# 300 R Striated

INSULATED WALL PANEL SYSTEM

Kingspan's single component systems can increase speed of build by up to 50%

## Dimensions

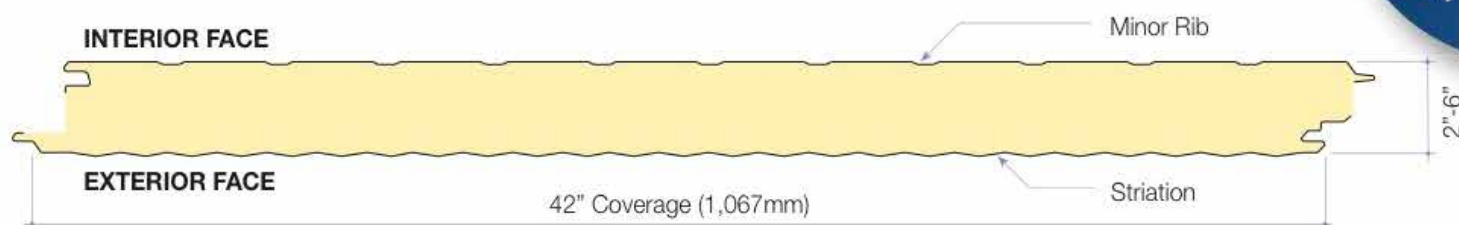

## Specifications

- Dimensions:** Panel Width – 42" / Panel Length – Minimum 10'-0"; Maximum 48'-0"
- Joint Configuration:** Interlocking parallel tongue and groove
- Insulation Core:** Foamed-in-place polyisocyanurate (PIR) with nominal density of 2.3-2.6 lbs./cu. ft.
- Material:**  
**Exterior** – 26 gauge stucco embossed steel, AZ50 Galvalume® / Zinalume® or G90 galvanized. Also available in 24 and 22 gauge facings where extra durability is required.  
**Interior** – 26 gauge stucco embossed steel, AZ50 Galvalume® / Zinalume® or G90 galvanized. Also available in 24 and 22 gauge facings.
- Finish Options:**  
**Exterior** – Standard finish is Valspar® modified polyester high performance coating system. Valspar Fluoropon® PVDF is a popular choice where extra protection against chalking and fade is desired. A wide range of color and finish options are available to enhance the aesthetic appeal.  
**Interior** – Standard finish is Valspar® modified polyester, USDA accepted and suited for most wash down environments. Valspar Fluoropon® PVDF can also be used.

**VERTICAL EXTERIOR SIDING:**  
**KINGSPAN INSULATED WALL PANEL SYSTEM**  
**300R SERIES STRIATED PATTERN - 3" PANEL THICKNESS**  
**COLOR: REGAL WHITE**

200, 300, 300A, 300GS, 300R Series

# Wall Panels

## BUILDING CODE COMPLIANCE

Kingspan 200, 300 and 400 Series panels have been independently evaluated and found to be in compliance with the 2003 International Building Code. Evidence of compliance is found in ICC-ES Report number ESR-1143.

## FIRE

**Full Scale Corner:** Factory Mutual conducted the Building Corner Fire Test (FM 4880) for wall-ceiling construction. Kingspan 200, 300 and 400 Series panels have been approved for Class 1 fire classification with no height restriction subject to the conditions of approval as described in FM Report J.I.3006144.

**Surface Burning Characteristics:** The panel core was tested in accordance with the ASTM E-84 Tunnel Test. The core meets the code requirements of:  
 Flame Spread < 25  
 Smoke Developed < 450

UL Canada has evaluated Kingspan wall panels and found them to be in compliance with UL Canada Standards S-101, 102 and 127. Kingspan 200, 300 and 400 Series wall panels do not require the use of intermediate stitch fastening. Evidence of compliance is found in current year UL Canada listing reports.

## STRUCTURAL

**Vacuum Chamber:** The Kingspan 200, 300 and 400 Series panel assemblies were tested for positive and negative deflection and fastener pull-out in a vacuum chamber per the ASTM E-72 test method. The resultant values are used to derive allowable panel spans and fastener patterns.

## THERMAL TRANSMISSION

**Guarded Hot Box:** The insulation properties of the Kingspan 200, 300, and 400 Series panels were tested in accordance with ASTM C-236/C-1363 Hot Box apparatus conducted on completed panel assemblies corrected for 15 MPH wind outside and still air inside.

## Kingspan 200/300 Series:

2"	R 17	U 0.0588
2.5"	R 21	U 0.0476
3"	R 25	U 0.0400
4"	R 33	U 0.0303
5"	R 41	U 0.0244
6"	R 49	U 0.0204

## Kingspan 400 Series:

2"	R 18	U 0.0555
3"	R 27	U 0.0362

## VAPOR BARRIER

**Air Infiltration:** The Kingspan 200, 300 and 400 Series tongue and groove joints have been tested in accordance with the ASTM E-283 test method. Tests were conducted on completed panel assemblies including horizontal and vertical joints.

0.0 CFM/FT of Panel Joint at 6.24 PSF
0.0 CFM/FT <sup>2</sup> of Panel Area at 6.24 PSF
0.0 CFM/FT of Panel Joint Area at 20 PSF
0.0 CFM/FT <sup>2</sup> of Panel Area at 20 PSF

**Water Penetration:** The Kingspan 200, 300 and 400 Series tongue and groove joints have been tested in accordance with the ASTM E-331 test method. Tests were conducted on completed panel assemblies including horizontal and vertical joints.

No Water Penetration at 6.24 PSF
No Water Penetration at 20 PSF

## BOND STRENGTH AND STABILITY

**Fatigue Test:** A sample section of panel was subjected to 2 million alternate cycles of 20 PSF positive and negative wind loading without metal/foam delamination or metal fatigue.

**Skin Delamination:** The panel was tested to determine the amount of force required to break the bond between the metal and foam. The result was no skin delamination with direct pull off pressure up to 1,188lb./ft<sup>2</sup>.

**Humidity Test:** A sample section of panel was subjected to 100% relative humidity at 158°F for 28 days with no more than 3% maximum volume increase.

## Weight Table

# 300R Series

PANEL THICKNESS	WEIGHT PER SQ. FT.		
	26 GA / 26 GA	24 GA / 26 GA	24 GA / 24 GA
2"	2.05	2.20	2.35
2.5"	2.13	2.28	2.43
3"	2.21	2.36	2.51
4"	2.34	2.51	2.68
5"	2.55	2.70	2.85
6"	2.72	2.87	3.02



Regal White  
 SR:0.70 E:0.86 SRI:85

**FOSLER**  
*Basland*  
 architecture  
 1930 NW LOVEJOY STREET  
 PORTLAND, OREGON 97209  
 503.241.9339

Project  
**PLANET GRANITE**  
 1405 NW 14th  
 Portland, OR 97209  
 PERMIT #12-204811 LU

Code  
**PGP**

Set  
 DESIGN REVIEW

Date  
 9 NOV 2012

Revisions  
**R1** 19 NOV 2012  
**R2** 19 DEC 2012  
**R3** 04 FEB 2013  
**R4** 21 MAR 2013

Sheet  
**DR.6a**

Title  
 WALL PANEL SYSTEM





# Shadowline

INSULATED WALL PANEL SYSTEM

Kingspan's single component systems can increase speed of build by up to 50%

### Dimensions

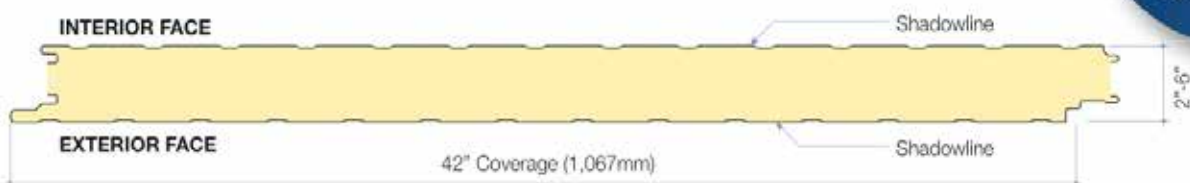

### Specifications

<b>Dimensions:</b>	Panel Width – 42" (36", 30" & 24" optional) / Panel Length – Minimum 8'-0"; Maximum 52'-0"
<b>Joint Configuration:</b>	Double tongue and groove interlocking rainscreen joint.
<b>Insulation Core:</b>	Foamed-in-place polyisocyanurate (PIR) of 2.3-2.6 lbs./cu. ft.
<b>Material:</b>	<b>Exterior</b> – 26, 24 or 22 Ga. Shadowline profiled embossed Galvalume® or G-90 galvanized pre-painted steel. <b>Interior</b> – 26 Ga. Shadowline profiled embossed Galvalume® or G-90 galvanized pre-painted steel.
<b>Finish Options:</b>	<b>Exterior</b> – Standard finish is Valspar® modified polyester high performance coating system. Valspar Fluoropon® PVDF is a popular choice where extra protection against chalking and fade is desired. A wide range of color and finish options are available to enhance the aesthetic appeal. <b>Interior</b> – Standard finish is Valspar® modified polyester, USDA accepted and suited for most wash down environments. Valspar Fluoropon® PVDF can also be used.

### Weight Table

## KS Mineral Fiber

PANEL THICKNESS	WEIGHT PER SQ. FT.		
	26 GA / 26 GA	24 GA / 26 GA	24 GA / 24 GA
4"	4.68	4.90	5.12
6"	6.20	6.42	6.64
8"	7.72	7.94	8.16

Regal White  
SR:0.70 E:0.86 SRI:85



Spartan Bronze  
SR:0.31 E:0.85 SRI:31

**VERTICAL EXTERIOR SIDING:**  
KINGSPAN INSULATED WALL PANEL SYSTEM KS AND MF SERIES  
SHADOWLINE PATTERN - 4" PANEL TH. NON-RATED AND 1 HR FIRE RATING  
COLOR: SPARTAN BRONZE, REGAL WHITE

MF™

Kingspan MF™ insulated panels are made from a mineral wool core bonded with metal facings, suitable for fire rated wall applications. Available with a unique hidden fastener for increased aesthetic appeal.

### Product Specification

Panel Lengths:	6'-0" to 40'-0"
Panel Joint:	Double tongue and groove interlocking rainscreen joint
Exterior Face:	24 or 22 Ga. Shadowline, Micro-Rib or V-Groove profiled embossed Galvalume® or G-90 galvanized pre-painted steel
Cover Widths:	42"
Panel Thickness:	4" 6" 8"
R-value:	3.6 per inch
Reveals:	Standard 1/8" vertical and horizontal application
Interior Face:	26 or 24 Ga. Shadowline profiled embossed Galvalume® or G-90 galvanized pre-painted steel



### Kingspan MF™ Product code KS42MF\*

#### APPLICATIONS:

Kingspan MF™ insulated panels are factory-assembled with a fire resistant mineral fiber core bonded with metal facings, suitable for fire rated wall applications, such as: exterior wall cladding, interior partitions, liners, demising walls and boundary walls. Panels achieve one, two or three hour fire resistance ratings and are available with a unique hidden fastener for increased aesthetic architectural appeal.

#### MANUFACTURING PROCESS:

Kingspan MF™ panels are factory-assembled on a continuous in-line method for optimum uniformity and quality. Top and bottom pre-painted and profiled steel facings are roll-formed and bonded mechanically with thermosetting adhesive to mineral fiber insulation. The core material is cut into lamella strips, and rotated 90 degrees for perpendicular fiber orientation.

#### INSULATION CORE:

Kingspan MF™ panels come with rigid, VOCs and CFCs free, high dimensional stability and moisture resistant mineral fiber insulation core that is bonded to steel facings. Panels are offered in thicknesses of 4", 6" and 8" providing an R-value of 3.6 per inch.

#### PERFORMANCE REQUIREMENTS AND PRODUCT LISTINGS:

Kingspan MF™ panels meet specific building envelope performance criteria and requirements stipulated by US and Canadian building codes. Panels are tested in accordance with UL, ULC and ASTM standards, testing methods and procedures. Kingspan MF™ Series panels as non-load bearing wall assembly are listed by Warnock Hersey under Design Number KIP-CWP 180-01 and KIP/PV 120-01

\*Product code based on cover width selected

Test	Procedure	Results
Fire	UL-263 ASTM E119 CAN/ULC-S101 NFPA 251	Fire rating achieved 4" panel thickness = 1 hour 6" panel thickness = 2 hour 8" panel thickness = 3 hour
	CAN/ULC-S102 (Mineral Fiber Core)	Flame spread: 0 Smoke developed: 0
	ASTM E84 (Mineral Fiber Core)	Flame spread: 0 Smoke developed: 0
Thermal Performance / Resistance	ASTM C518	R = 3.6 °F.ft <sup>2</sup> .h/BTU.in
Weather & Vapor Barrier	ASTM E283	Air leakage <0.001 CFM/sqft at 6.24psf pressure
	ASTM E331	No uncontrolled water penetration at 12psf differential pressure
	AAMA 501-94	Panel wall assembly meets air and water tightness criteria
Structural	ASTM E72	Vacuum chamber tested
Fire Penetration	ASTM E814 CAN/ULC S-115	Listed up to 30" dia. steel pipe through penetration
Bond Strength	ASTM D1623	Panels tested for tensile bond strength of metal to foam

**FOSLER**  
Portland  
architecture  
1930 NW LOVEJOY STREET  
PORTLAND, OREGON 97209  
503.241.9339

PLANET GRANITE

1405 NW 14th  
Portland, OR 97209  
PERMIT #12-204811 LU

Project	PGP
Code	DESIGN REVIEW
Set	9 NOV 2012
Date	R1 19 NOV 2012 R2 19 DEC 2012 R3 04 FEB 2013 R4 21 MAR 2013

Revisions

Sheet **DR.6b**

Title WALL PANEL SYSTEM



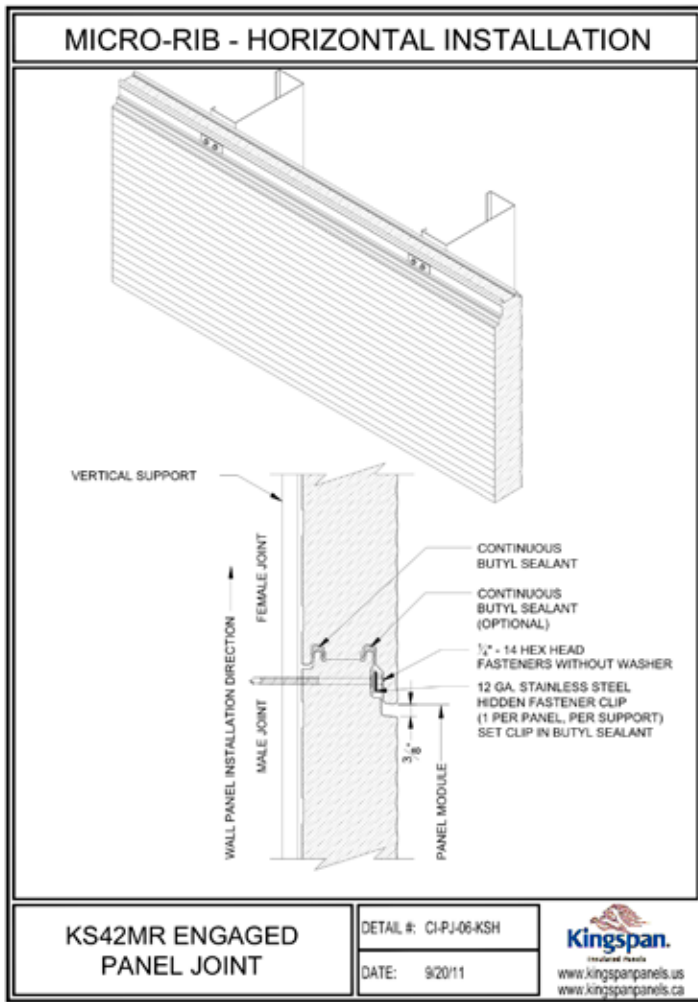

WP1

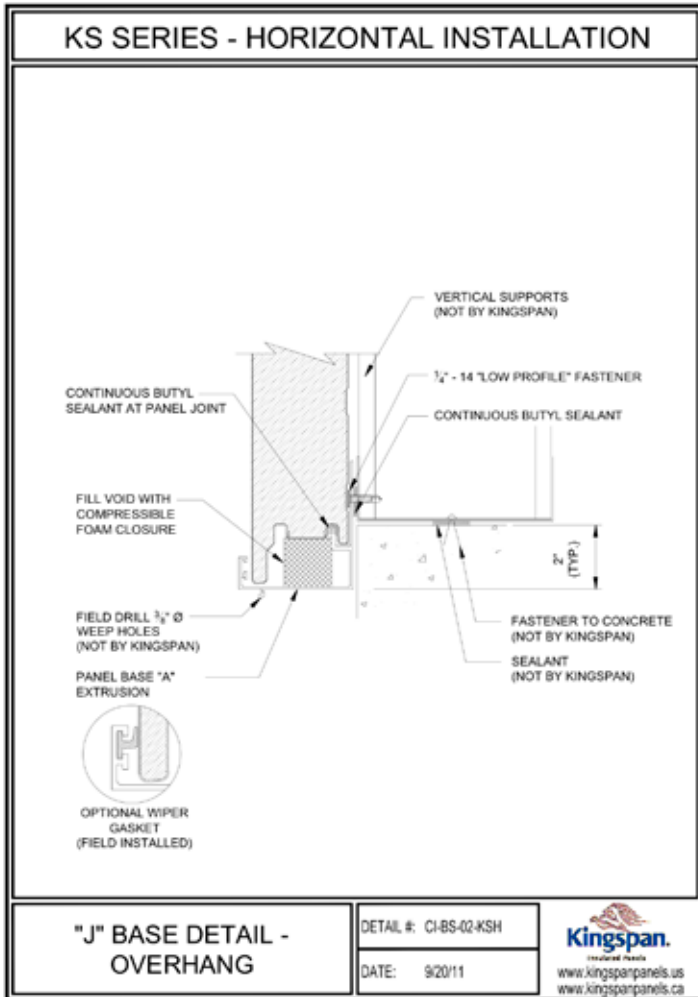

WP5

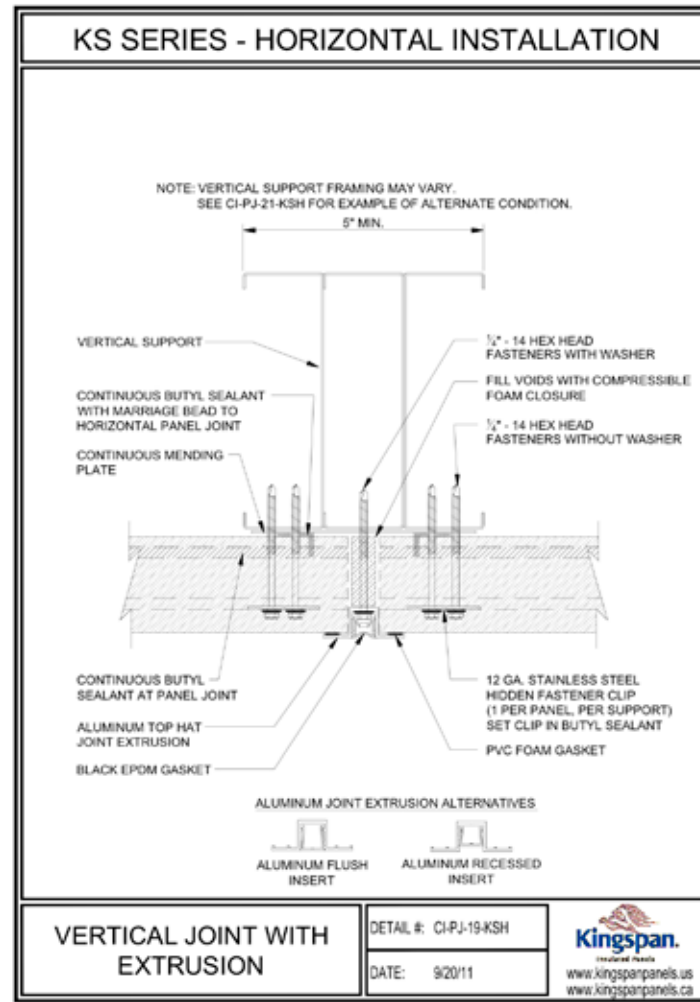

WP2

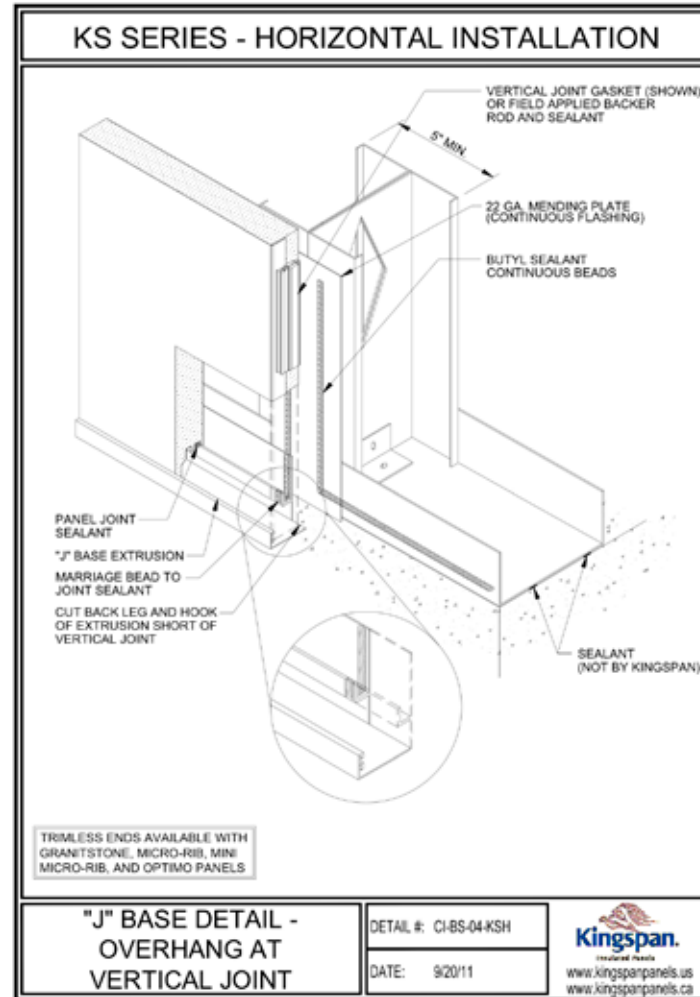

WP6

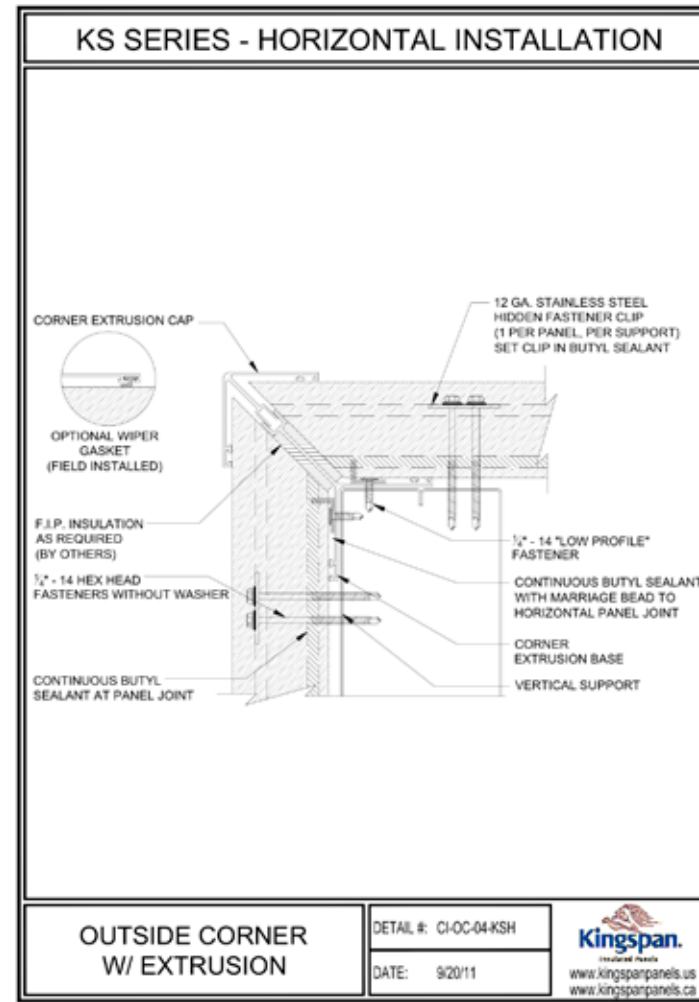

WP3

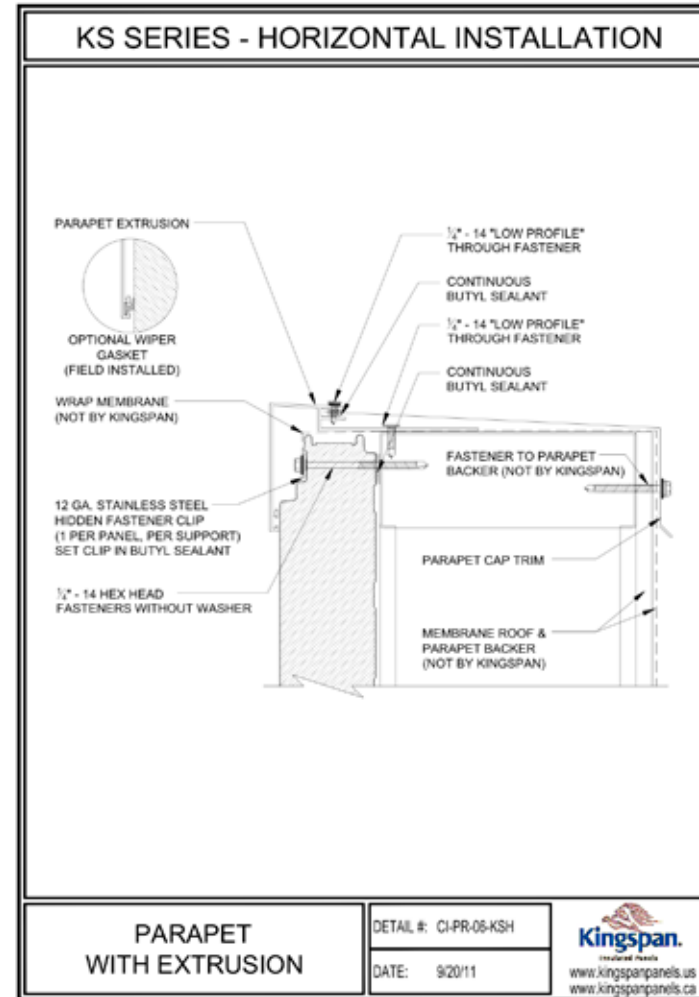

WP7

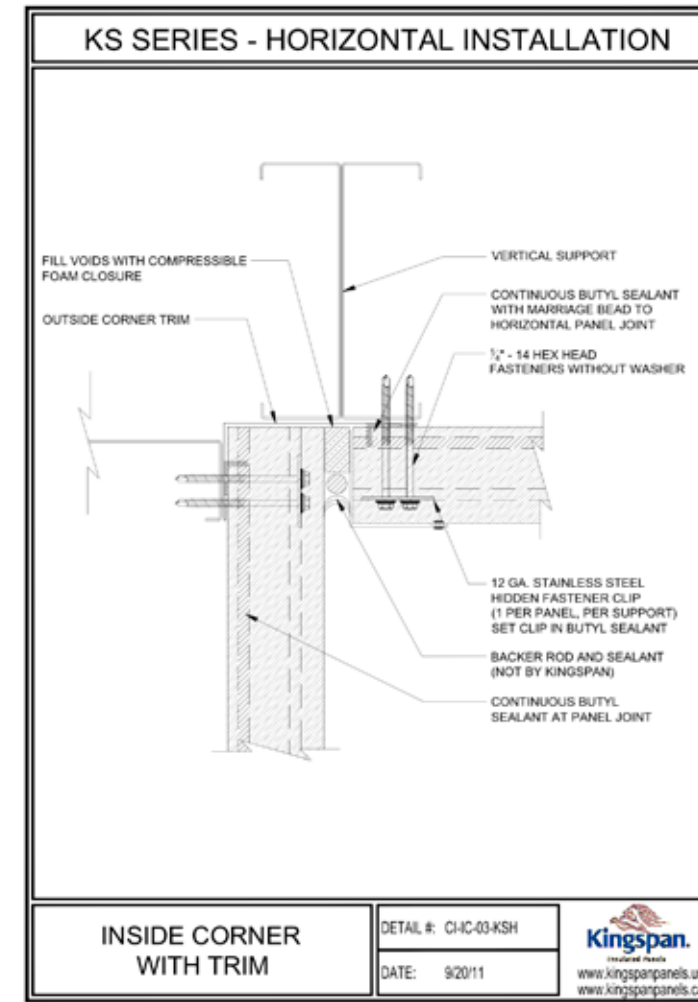

WP4

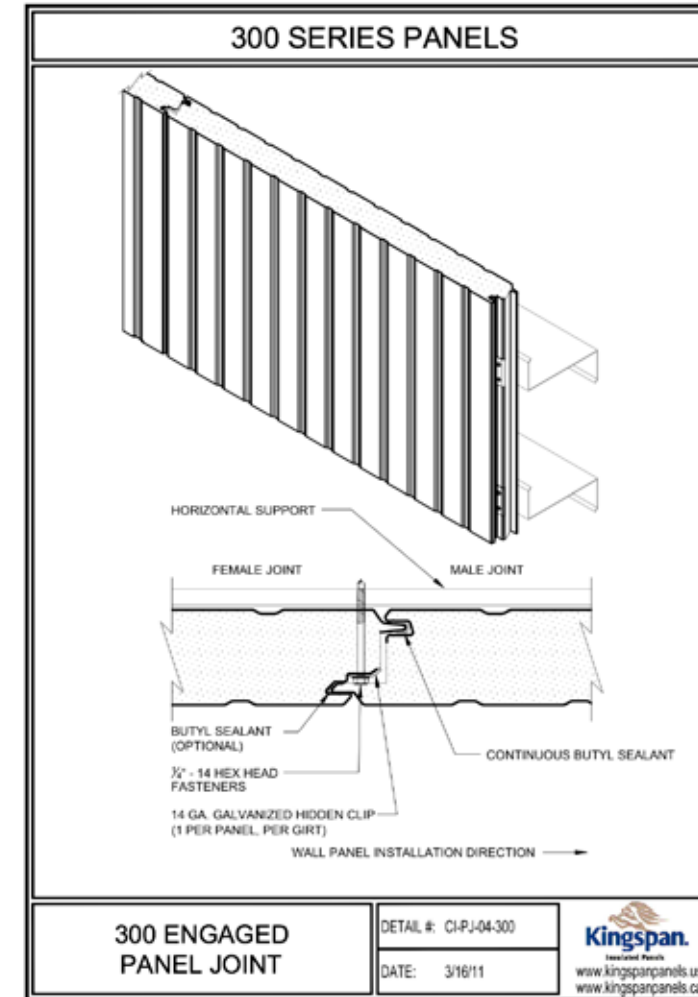

WP8

**SIDING: KINGSPAN INSULATED WALL PANEL SYSTEM CONSTRUCTION DETAILS**

**FOSLER** *Portland* **architecture**  
1930 NW LOVEJOY STREET  
PORTLAND, OREGON 97209  
503.241.9339

**PLANET GRANITE**  
1405 NW 14th  
Portland, OR 97209  
PERMIT #12-204811 LU

Project: **PGP**  
Code: **DESIGN REVIEW**  
Set: **9 NOV 2012**  
Date: **R1 19 NOV 2012**  
**R2 19 DEC 2012**  
**R3 04 FEB 2013**  
**R4 21 MAR 2013**

Revisions: **DR.6c**

Sheet: **WALL PANEL CONSTRUCTION DETAILS**









# KingZip™

INSULATED STANDING SEAM ROOF PANEL SYSTEM

### Dimensions

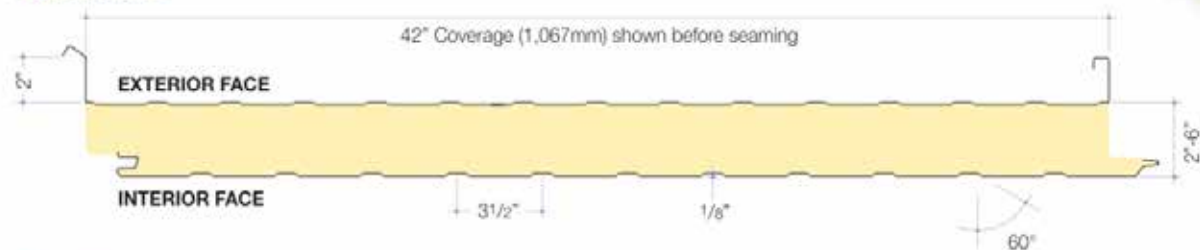

### Specifications

<b>Dimensions:</b>	Panel Width – 42" / Panel Length – Minimum 10'-0"; Maximum 48'-0"
<b>Joint Configuration:</b>	Mechanically seamed 2" nominal sidelap
<b>Insulation Core:</b>	Foamed-in-place polyisocyanurate (PIR)
<b>Slope:</b>	For applications as low as 1/4:12
<b>Material:</b>	<b>Exterior</b> – 24 gauge stucco embossed steel, AZ50 Galvalume® / Zinalume®, 22 gauge steel is also available. <b>Interior</b> – 26 gauge stucco embossed steel, AZ50 Galvalume® / Zinalume® or G90 galvanized. 24 and 22 gauge steel or stainless steel are also available.
<b>Finish Options:</b>	A wide range of color and finish options are available to enhance the aesthetic appeal of the roof. Energy Star® and Cool Roof® (CRRC) ratings are available for many Kingspan standard colors – contact Kingspan for more information.

## KingZip Series

### Test Data

#### FIRE

**Surface Burning Characteristics** - The panel core was tested in accordance with the ASTM E 84 Tunnel Test. The core meets the code requirements of:

Flame Spread	25 or Less
Smoke Developed	450 or Less

**Toxicity Test** - Kingspan panels are in compliance with the requirements for fire gas toxicity established by the state of New York, Article 15, Part 1120 of the New York State Uniform Fire Prevention Code.

#### STRUCTURAL

**Factory Mutual 4471 Wind Uplift Resistance** - The KingZip sample exceeded the 105 PSF (5.02 kPa) minimum FM Approvals requirement for Class 1-105 windstorm classification. A copy of this report is available upon request.

1105 @ 5'-0" spans with minimum 14 gauge panel support purlins
160 @ 6'-0" spans with minimum 14 gauge panel support purlins

**Vacuum Chamber** - The KingZip panel assembly was tested for positive and negative deflection and fastener pull-out in a vacuum chamber per the ASTM E 72 test method. The resultant values are used to derive allowable panels spans and fastener patterns.

#### VAPOR BARRIER

**Air Infiltration** - The KingZip mechanically seamed 2" nominal sidelap joint has been tested in accordance with the ASTM E 283 test method. The test was conducted on a completed panel assembly including horizontal and vertical joints.

0.003 CFM/ft<sup>2</sup> of Panel Area at 6.24 PSF

**Water Penetration** - The KingZip mechanically seamed 2" nominal sidelap joint has been tested in accordance with the ASTM E 331 test method. The test was conducted on a completed panel assembly including horizontal and vertical joints.

No Water Penetration at 20.0 PSF

#### BOND STRENGTH

**Fatigue Tests** - A sample section of a Kingspan insulated panel was subjected to 2 million alternate cycles of 20 PSF positive and negative wind loading without metal/foam delamination or metal fatigue.

**Humidity Test** - A sample section of a Kingspan insulated panel was subjected to 100% relative humidity at 140°F for 1000 hours. There was no evidence of metal primer corrosion.

**Autoclave Test** - A sample section of a Kingspan insulated panel was placed in an autoclave device and pressurized to 2 PSI at 212°F for 2-1/2 hours. There was no evidence of delamination.

**ROOFING:**  
KINGZIP INSULATED STANDING SEAM ROOF PANEL SYSTEM  
COLOR: REGAL WHITE

## Standard Colors

valspar

### Weather X – Siliconized Modified Polyester (SMP)

WEATHER X coating systems utilize only ceramic and inorganic pigments offering superior color stability, chalk and fade resistance as well as gloss retention.

#### SMP



Driftwood  
SR:0.55 E:0.86 SRI:64



Sandstone  
SR:0.49 E:0.86 SRI:56



Surrey Beige  
SR:0.41 E:0.86 SRI:45

#### MP (Modified Polyester)



Imperial White  
SR:0.62 E:0.86 SRI:74

### Solid Fluoropon® PVDF Colors – Kynar 500® / Hylar 5000

Fluoropon coatings are durable polyvinylidene coating system containing 70% Kynar or Hylar resins, ceramic and other inorganic pigments. This system provides a powerful chemical bond, superior resistance to ultraviolet radiation resulting in exceptional color retention, resistance to chalking and chemical degradation.

#### Category 1



Regal White  
SR:0.70 E:0.86 SRI:85



Ascot White  
SR:0.69 E:0.85 SRI:83



Bone White  
SR:0.69 E:0.84 SRI:83



Driftwood  
SR:0.45 E:0.86 SRI:50



Sandstone  
SR:0.61 E:0.85 SRI:72



Surrey Beige  
SR:0.48 E:0.86 SRI:51

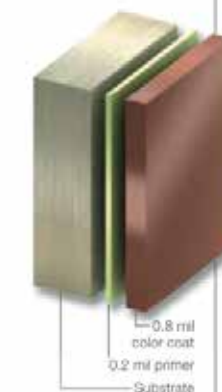

### Performance testing and approvals

Kingspan insulated panels meet specific building envelope performance criteria and requirements stipulated by US and Canadian building codes. Panels are tested in accordance with UL, ULC, FM and ASTM approval standards, testing methods and procedures. Kingspan insulated panels are listed by FM Global and Warnock Hersey.

Test	Procedure	Results
Fire	FM 4880	Class 1 Fire Rating of Insulated Wall or Wall and Roof/Ceiling Panels, Interior Finish Materials or Coatings, and Exterior Wall Systems
	ASTM E84	Flame Spread: 25 or Less Smoke Developed: 450 or Less
Toxicity Test	State of New York, Article 15, Part 1120 of the New York State Uniform Fire Prevention Code	Kingspan panels are in compliance
Wind Uplift	Factory Mutual 4471	1-105 @ 5'0" spans with minimum 14 gauge roof purlins 1-60 @ 6' spans with minimum 14 gauge roof purlins
	UL 580 Class 90 uplift rating	5'0" spans with minimum 14 gauge purlins
	UL 580 Class 90 uplift rating	Panels attached to 20 gauge decking with 3' o.c. fastening
Strength	ASTM E72 Chamber Method	Panel load / span and deflection tables are available
Thermal Transmission	ASTM C1363 Guarded Hot Box	2" R = 15 U = 0.0667    3" R = 24 U = 0.0417 4" R = 33 U = 0.0303    5" R = 41 U = 0.0244 6" R = 48 U = 0.0208
Air Infiltration	ASTM E283 and ASTM E1680	0.003 CFM/ft <sup>2</sup> of Panel Area at 6.24 psf
Water Penetration	ASTM E331 and ASTM E1646	No Water Penetration at 20.0 psf
Fatigue Test	Subjected to 2 million alternate cycles of 20 PSF positive and negative wind loading	No metal / foam delamination or metal fatigue
Humidity Test	Sample subjected to 100% relative humidity at 140 °F for 1000 hours	No evidence of metal primer corrosion
Autoclave Test	Sample placed in an autoclave device and pressurized to 2 PSI at 212 °F for 2 1/2 hours	No evidence of delamination
Skin Delamination		No skin delamination with direct pull off pressure up to 1188 psf

**FOSLER**  
Bazzano  
architecture  
1900 NW LOVEJOY STREET  
PORTLAND, OREGON 97209  
503.241.9339

Project  
**PLANET GRANITE**  
1405 NW 14th  
Portland, OR 97209  
PERMIT #12-204811 LU

Code  
**PGP**

Set  
DESIGN REVIEW

Date  
9 NOV 2012

Revisions  
R1 19 NOV 2012  
R2 19 DEC 2012  
R3 04 FEB 2013  
R4 21 MAR 2013

Sheet  
**DR.6e**

Title  
ROOF SYSTEM



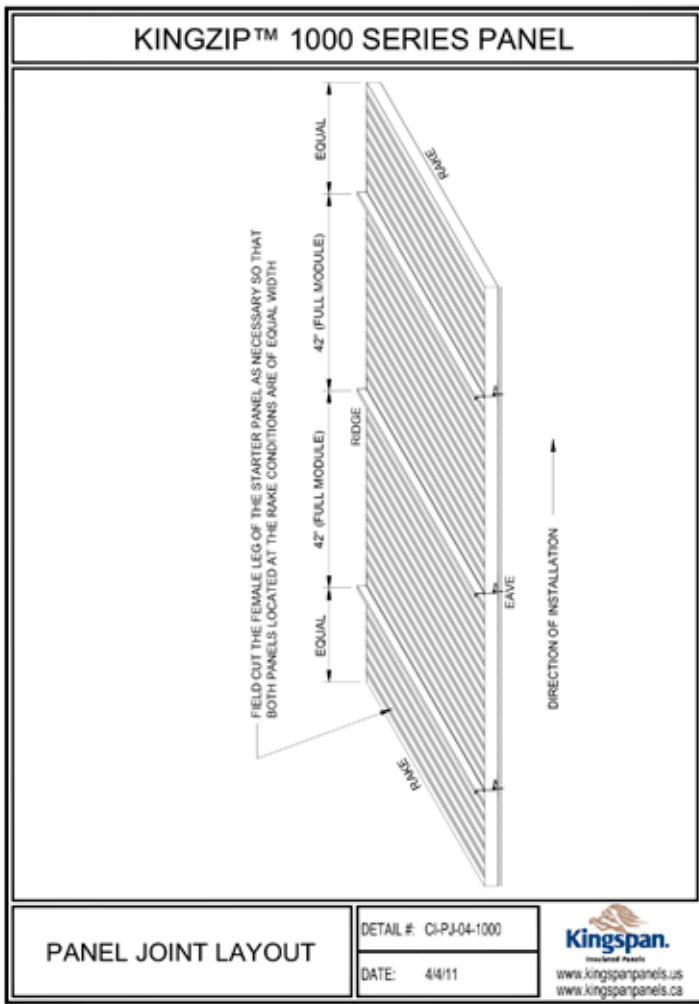

**RP1**

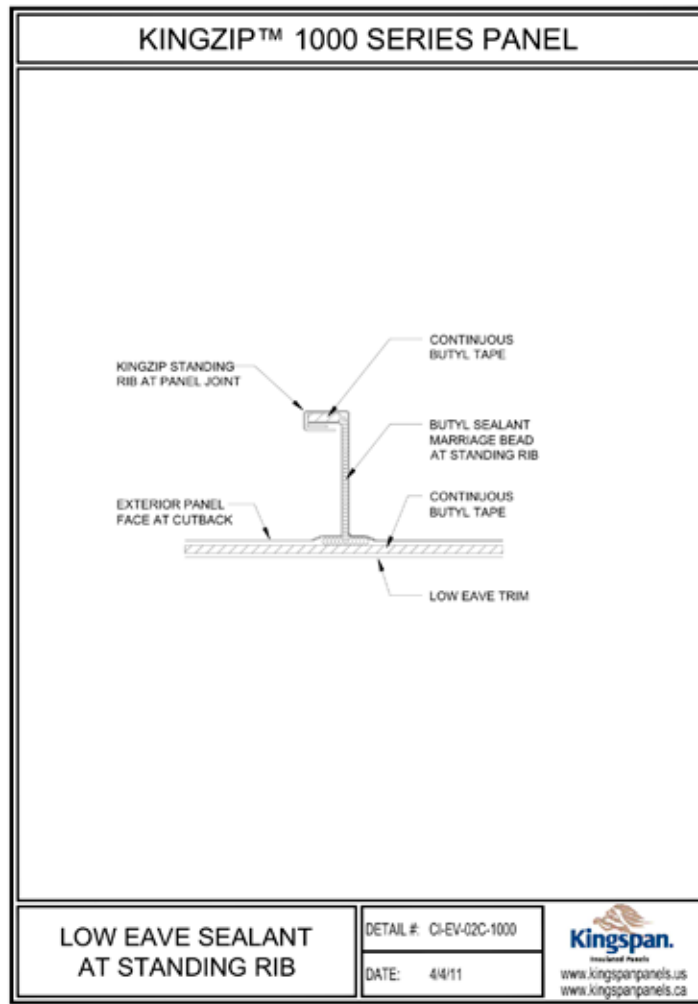

**RP2 TYPICAL**

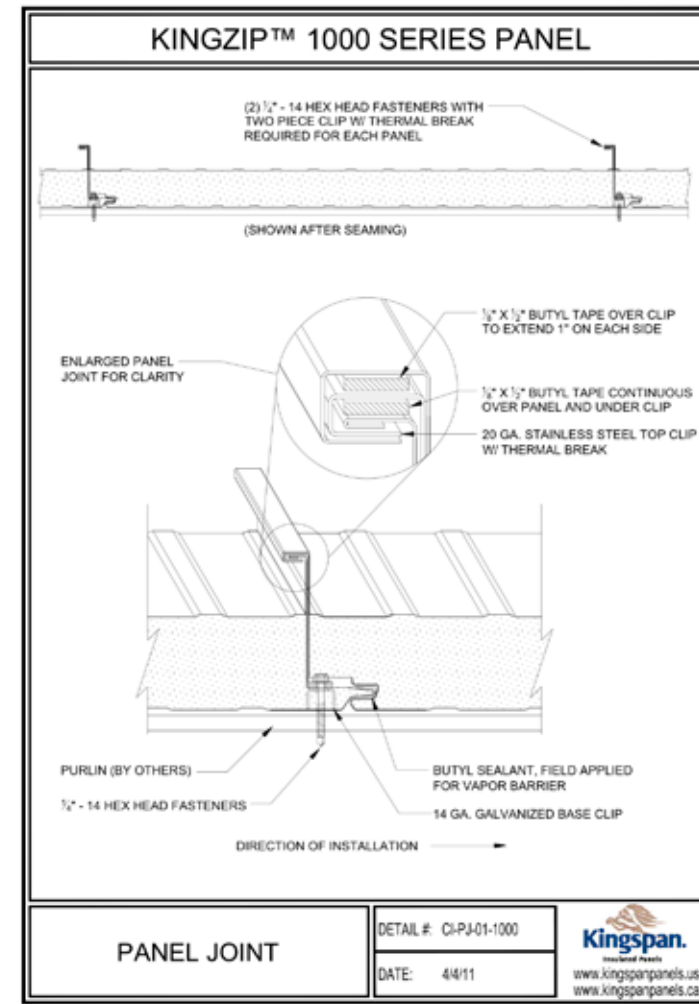

**RP3 TYPICAL**

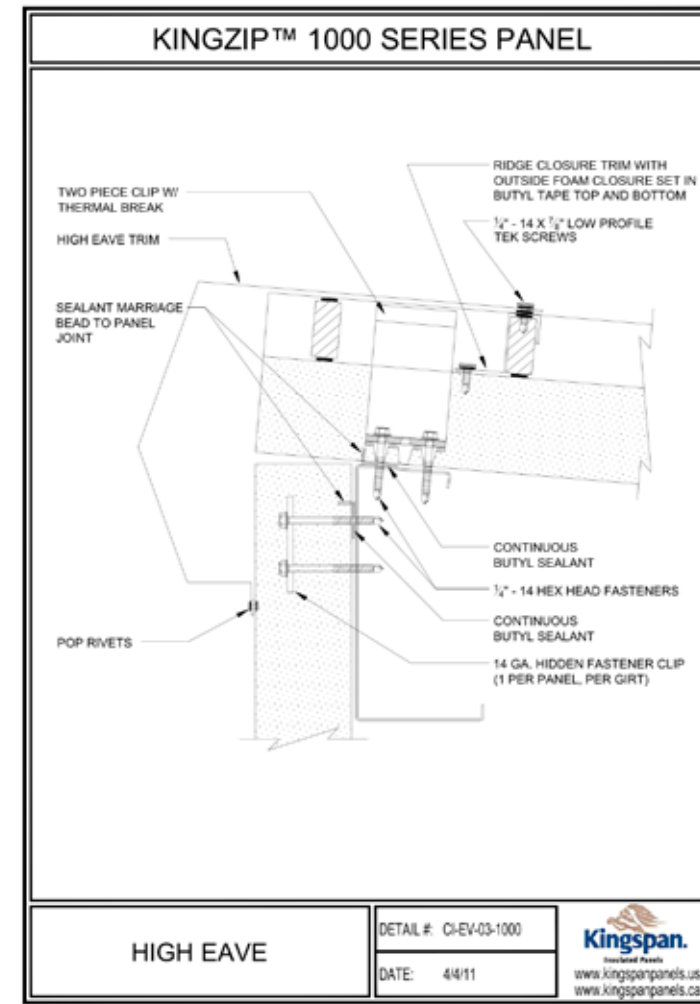

**RP4**

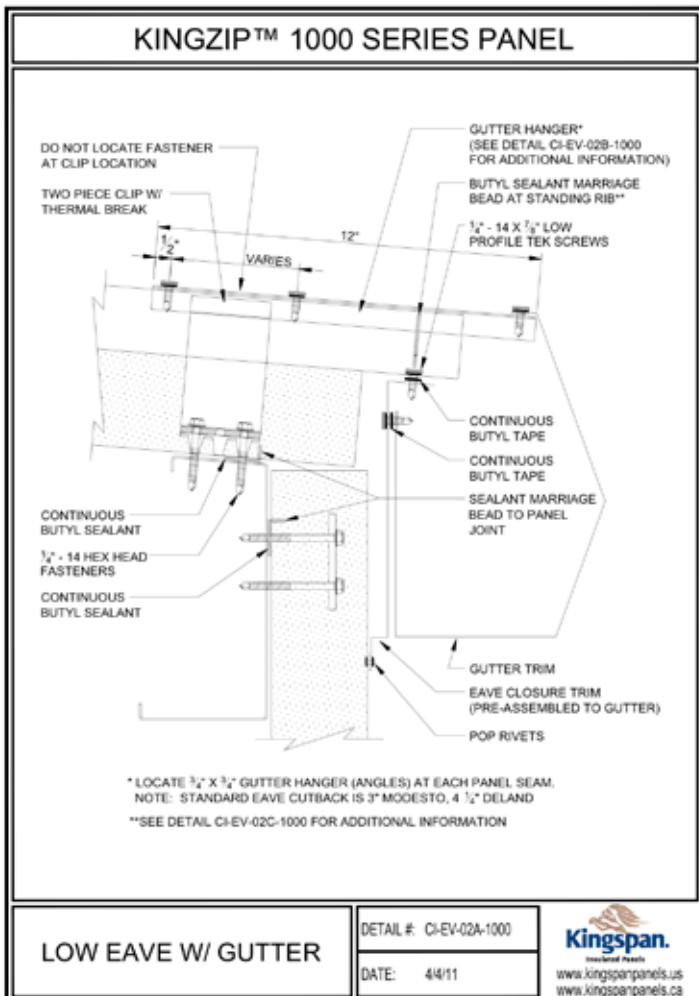

**RP5**

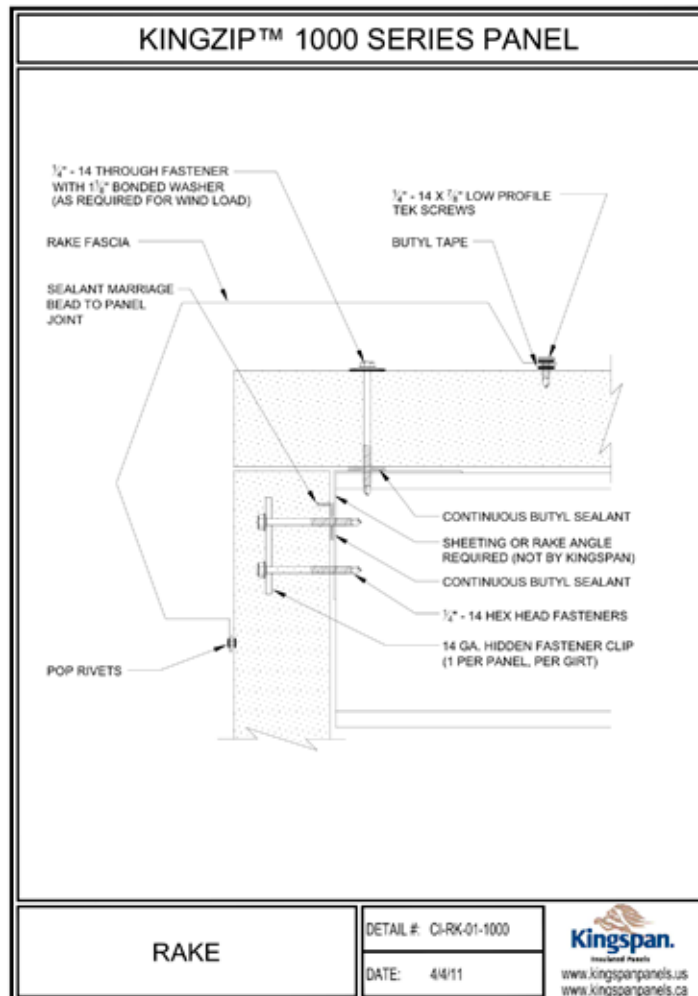

**RP6**

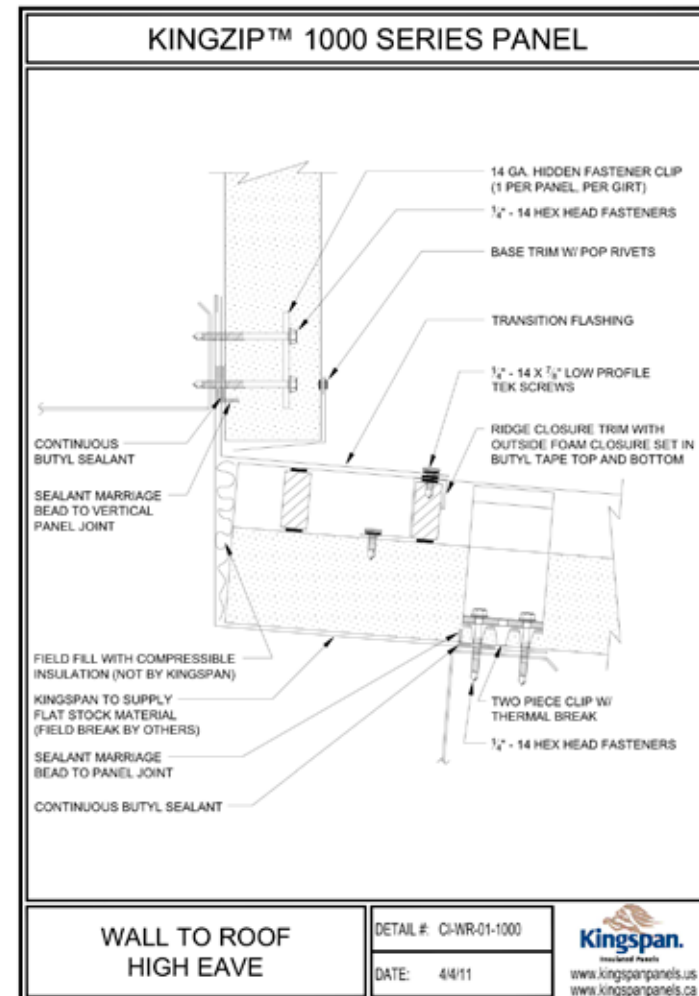

**RP7**

**ROOFING: KINGSPAN INSULATED ROOF PANEL SYSTEM CONSTRUCTION DETAILS**

**FOSLER** *Portland* **architecture**  
 1930 NW LOVEJOY STREET  
 PORTLAND, OREGON 97209  
 503.241.9339

**PLANET GRANITE**  
 1405 NW 14th  
 Portland, OR 97209  
**PERMIT #12-204811 LU**

Project: **PGP**  
 Code: **PGP**  
 Set: **DESIGN REVIEW**  
 Date: **9 NOV 2012**

Revisions:  
**R1 19 NOV 2012**  
**R2 19 DEC 2012**  
**R3 04 FEB 2013**  
**R4 21 MAR 2013**

Sheet: **DR.6f**

Title: **ROOF CONSTRUCTION DETAILS**



**TYPICAL DETAILS**

**NARROW STILE DOORS  
NON THERMAL FRAME**

**TYPICAL DETAILS**

**150-CS SCREW SPLINE**

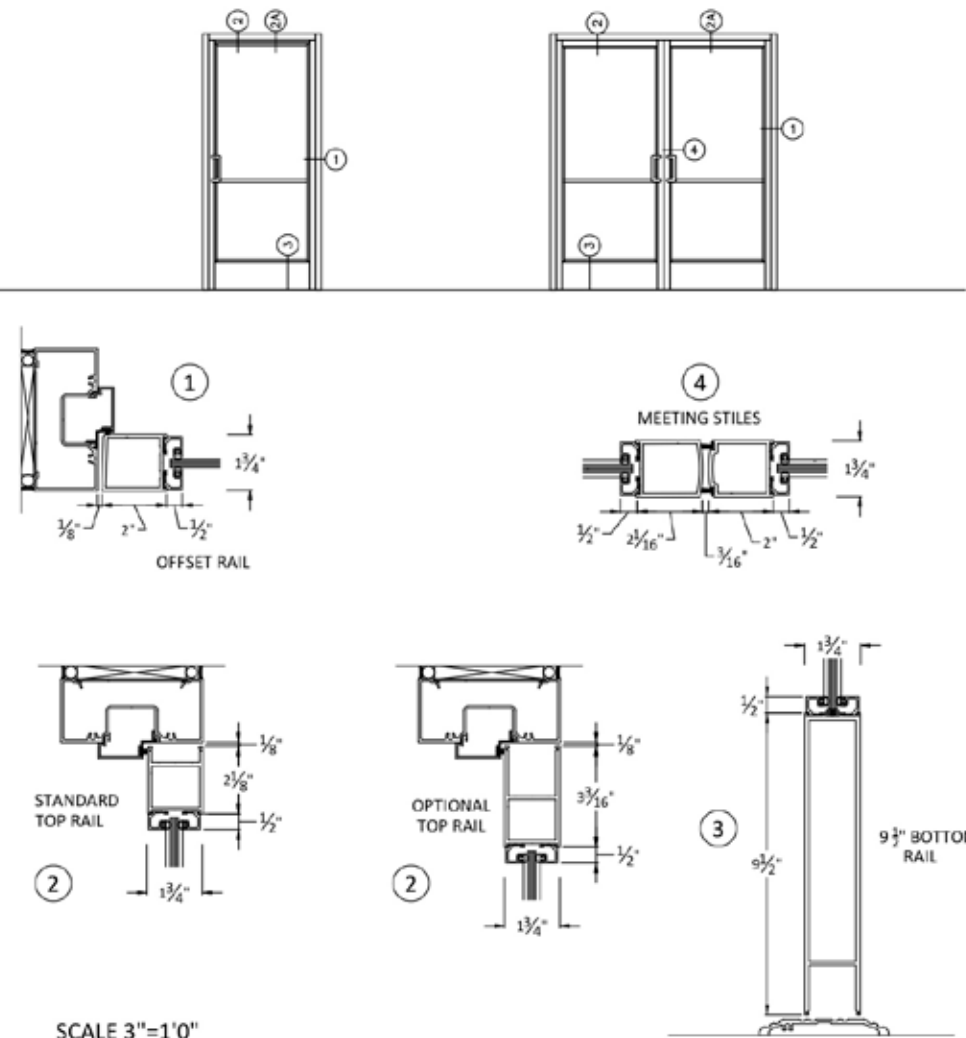

SCALE 3"=1'0"

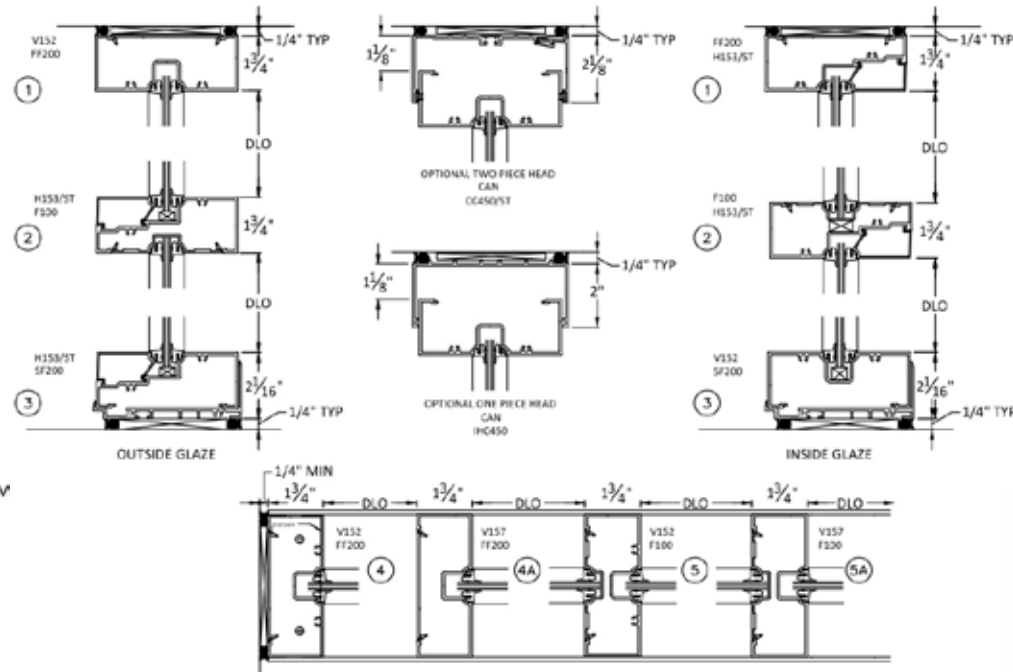
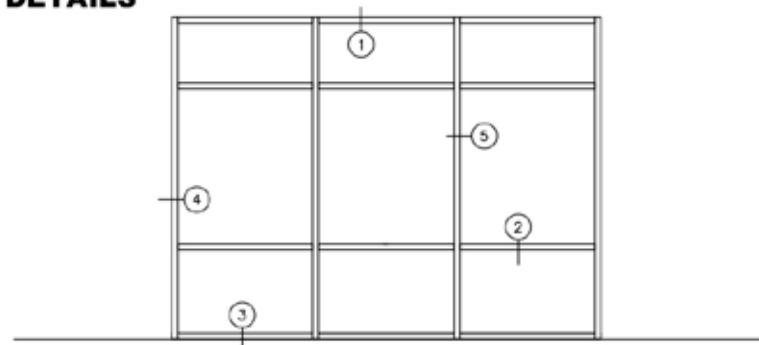

**Fabrication and Availability**

Solarban 70XL glass is available through more than 65 locations of the PPG Certified Fabricator Network. Solarban 70XL glass, manufactured utilizing the MSVD sputter-coating process, is available for annealed, heat-strengthened and tempered applications.



**Additional Resources**

Solarban 70XL glass is just one of the Ecological Solutions from PPG™. For more information, or to obtain samples of this product, call 1-888-PPG-IDEA (774-4332), or visit [www.ppgideas.com](http://www.ppgideas.com).



All PPG architectural glass is Cradle to Cradle® Certified.



MILL FINISH ALUMINUM



BRONZE FINISH ALUMINUM

**Solarban® 70XL Glass Performance — Commercial Insulating Glass Unit**

Insulating Vision Unit Performance Comparisons 1-inch (25mm) units with 1/2-inch (13mm) airspace and two 1/4-inch (6mm) lites; interior lite clear unless otherwise noted

Glass Type	Transmittance			Reflectance		U-Value (Imperial)		European U-Value	Shading Coefficient	Solar Heat Gain Coefficient	Light to Solar Ratio (LSR)
	Ultra-violet %	Visible %	Total Solar Energy %	Visible Light %	Total Solar Energy %	Winter Night-time	Summer Day-time				
<b>Cleated</b>											
<b>SOLARBAN® 70XL Solar Control Low-E Glass</b>											
SOLARBAN 70XL (2) + Clear	6	64	25	12	52	0.28	0.26	1.50	0.32	0.27	2.37
SOLARBAN 70XL (2) SOLEXIA + Clear	3	54	19	10	12	0.28	0.26	1.50	0.29	0.25	2.18
SOLARBAN 70XL (2) ATLANTICA + Clear	2	48	16	9	8	0.28	0.26	1.50	0.26	0.23	2.07
SOLARBAN 70XL (2) CARIBIA + Clear	2	48	16	9	7	0.28	0.26	1.50	0.27	0.23	2.07
SOLARBAN 70XL (2) AZURIA + Clear	4	48	17	9	7	0.28	0.26	1.50	0.27	0.23	2.09
SOLARBAN 70XL (2) PACIFICA + Clear	1	30	11	6	7	0.28	0.26	1.50	0.21	0.18	1.63
SOLARBAN 70XL (2) SOLARBLUE + Clear	3	40	15	7	15	0.28	0.26	1.50	0.25	0.21	1.84
SOLARBAN 70XL (2) SOLARBRONZE + Clear	2	37	14	7	19	0.28	0.26	1.50	0.23	0.20	1.87
SOLARBAN 70XL (2) SOLARGRAY + Clear	2	31	12	7	15	0.28	0.26	1.50	0.22	0.19	1.65
SOLEXIA + SOLARBAN 70XL (3)	3	56	20	11	13	0.28	0.26	1.50	0.37	0.32	1.74
ATLANTICA + SOLARBAN 70XL (3)	2	49	17	10	8	0.28	0.26	1.50	0.32	0.28	1.74
CARIBIA + SOLARBAN 70XL (3)	2	49	17	9	8	0.28	0.26	1.50	0.32	0.28	1.75
AZURIA + SOLARBAN 70XL (3)	4	49	17	9	8	0.28	0.26	1.50	0.33	0.29	1.70
PACIFICA + SOLARBAN 70XL (3)	2	31	12	6	7	0.28	0.26	1.50	0.26	0.22	1.38
SOLARBLUE + SOLARBAN 70XL (3)	3	40	16	8	16	0.28	0.26	1.50	0.32	0.27	1.48
SOLARBRONZE + SOLARBAN 70XL (3)	3	38	15	8	20	0.28	0.26	1.50	0.30	0.26	1.48
SOLARGRAY + SOLARBAN 70XL (3)	2	32	13	7	15	0.28	0.26	1.50	0.27	0.24	1.34
GRAVLITE II + SOLARBAN 70XL (3)	<1	7	3	4	5	0.28	0.26	1.50	0.13	0.11	0.58
<b>VISTACOOD™ and SOLARCOOL™ with SOLARBAN® 70XL Solar Control Low-E (3)*</b>											
VISTACOOD (2) AZURIA + Low-E	4	38	14	21	12	0.28	0.26	1.50	0.27	0.24	1.59
VISTACOOD (2) PACIFICA + Low-E	1	24	9	11	9	0.28	0.26	1.50	0.22	0.19	1.24
VISTACOOD (2) CARIBIA + Low-E	2	38	13	20	11	0.28	0.26	1.50	0.27	0.23	1.65
VISTACOOD (2) SOLARGRAY + Low-E	2	25	10	11	17	0.28	0.26	1.50	0.23	0.20	1.24
SOLARCOOL (2) SOLEXIA + Low-E	1	22	8	24	16	0.28	0.26	1.50	0.20	0.17	1.28
SOLARCOOL (2) CARIBIA + Low-E	1	19	6	19	10	0.28	0.26	1.50	0.18	0.15	1.27
SOLARCOOL (2) AZURIA + Low-E	1	19	7	19	10	0.28	0.26	1.50	0.18	0.15	1.27
SOLARCOOL (2) PACIFICA + Low-E	1	12	4	10	8	0.28	0.26	1.50	0.15	0.13	0.89
SOLARCOOL (2) SOLARBLUE + Low-E	1	16	6	14	16	0.28	0.26	1.50	0.18	0.15	1.03
SOLARCOOL (2) SOLARBRONZE + Low-E	1	15	6	14	19	0.28	0.26	1.50	0.17	0.15	1.01
SOLARCOOL (2) SOLARGRAY + Low-E	1	13	5	11	15	0.28	0.26	1.50	0.16	0.14	0.89
SOLARCOOL (2) GRAVLITE II + Low-E	<1	3	1	5	5	0.28	0.26	1.50	0.11	0.09	0.27

\*Solarban 70XL glass for annealed applications is applied to Starphire glass, heat treated applications will require either clear or Starphire glass depending on manufacturing process.

All performance data calculated using LBNL Window 5.2 software, except European U-value, which is calculated using WinDat version 3.0.1 software. For detailed information on the methodologies used to calculate the aesthetic and performance values in this table, please visit [www.ppgideas.com](http://www.ppgideas.com) or request our Architectural Glass Catalog.

**FOSLER**  
Bosland  
architecture  
1900 NW LOVEJOY STREET  
PORTLAND, OREGON 97208  
503.241.9339

**PLANET GRANITE**

1405 NW 14th  
Portland, OR 97209  
PERMIT #12-204811 LU

PGP

DESIGN REVIEW

9 NOV 2012

R1 19 NOV 2012  
R2 19 DEC 2012  
R3 04 FEB 2013  
R4 21 MAR 2013

**DR.6g**

WINDOWS  
ENTRY  
DOORS

**WINDOWS AND ENTRY DOORS:**

ALUMINUM STOREFRONT SYSTEM, NON-THERMAL, MILL FINISH TYPICAL, BRONZE AT COPPER PENNY SIDING

PPG SOLARBAN 70XL LOW-E INSULATED GLAZING, CLEAR (OR EQUAL) - TRANSLUCENT GLASS AT LOCKER ROOM EXTERIOR WINDOWS



**TYPICAL DETAILS**

**150-CS SCREW SPLINE**

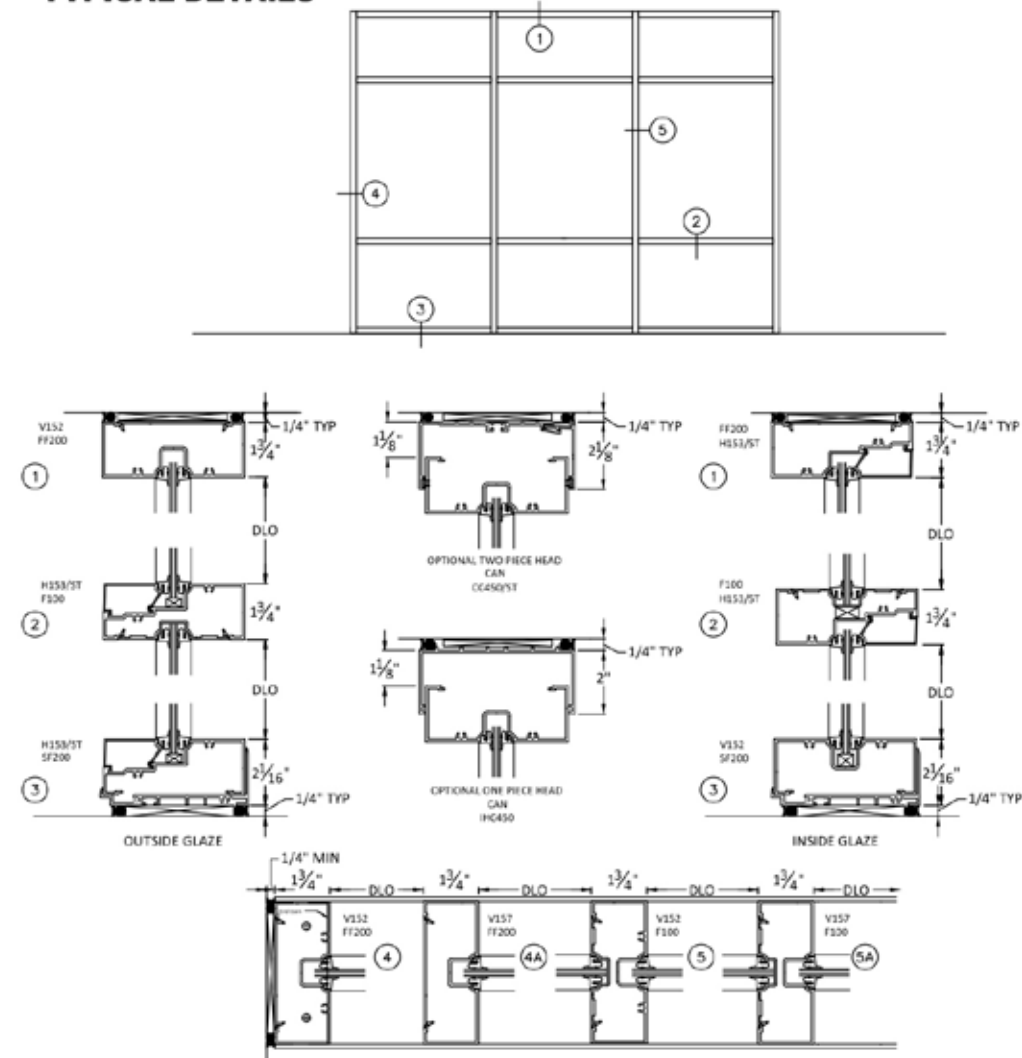

**MILL FINISH ALUMINUM**

**CLERESTORY WINDOWS:**

ALUMINUM STOREFRONT SYSTEM, NON-THERMAL, MILL FINISH LOW-E INSULATED GLAZING, TRANSLUCENT

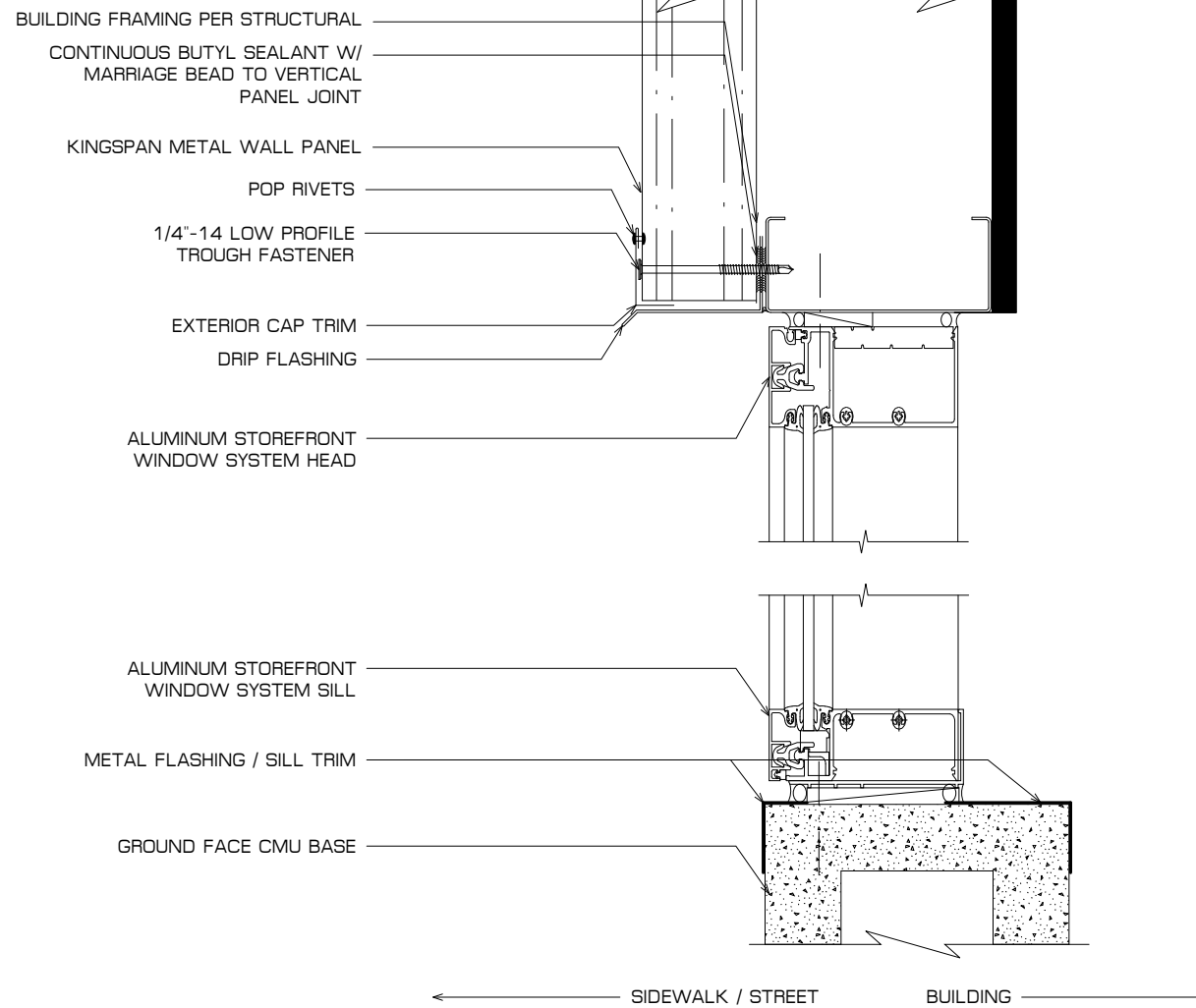

**C1 VERTICAL SECTION THROUGH CMU BASE, WINDOW, METAL WALL PANEL**  
SCALE: N.T.S.

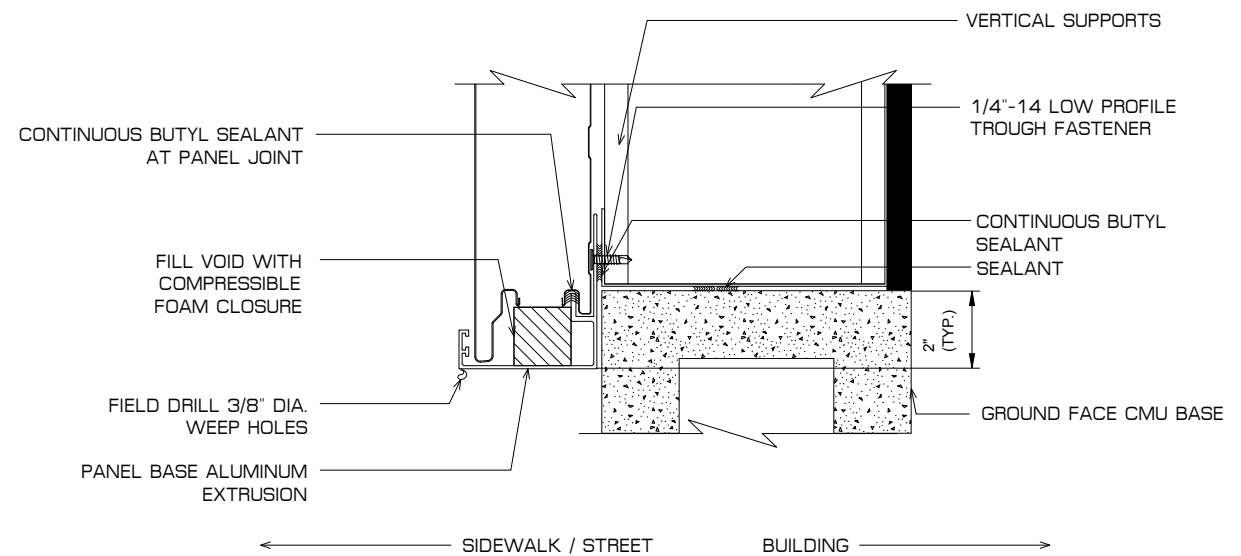

**C2 VERTICAL SECTION THROUGH CMU BASE, METAL WALL PANEL**  
SCALE: N.T.S.

**EXTERIOR WALL SECTIONS**

**FOSLER**  
*Portland*  
architecture  
1930 NW LOVEJOY STREET  
PORTLAND, OREGON 97209  
503.241.9339

**PLANET GRANITE**

1405 NW 14th  
Portland, OR 97209  
PERMIT #12-204811 LU

Project

Code

Set

Date

Revisions

Sheet

Title

PGP

DESIGN REVIEW

9 NOV 2012

R1 19 NOV 2012  
R2 19 DEC 2012  
R3 04 FEB 2013  
R4 21 MAR 2013

**DR.6h**

CLERESTORY  
WINDOWS /  
WALL  
SECTIONS



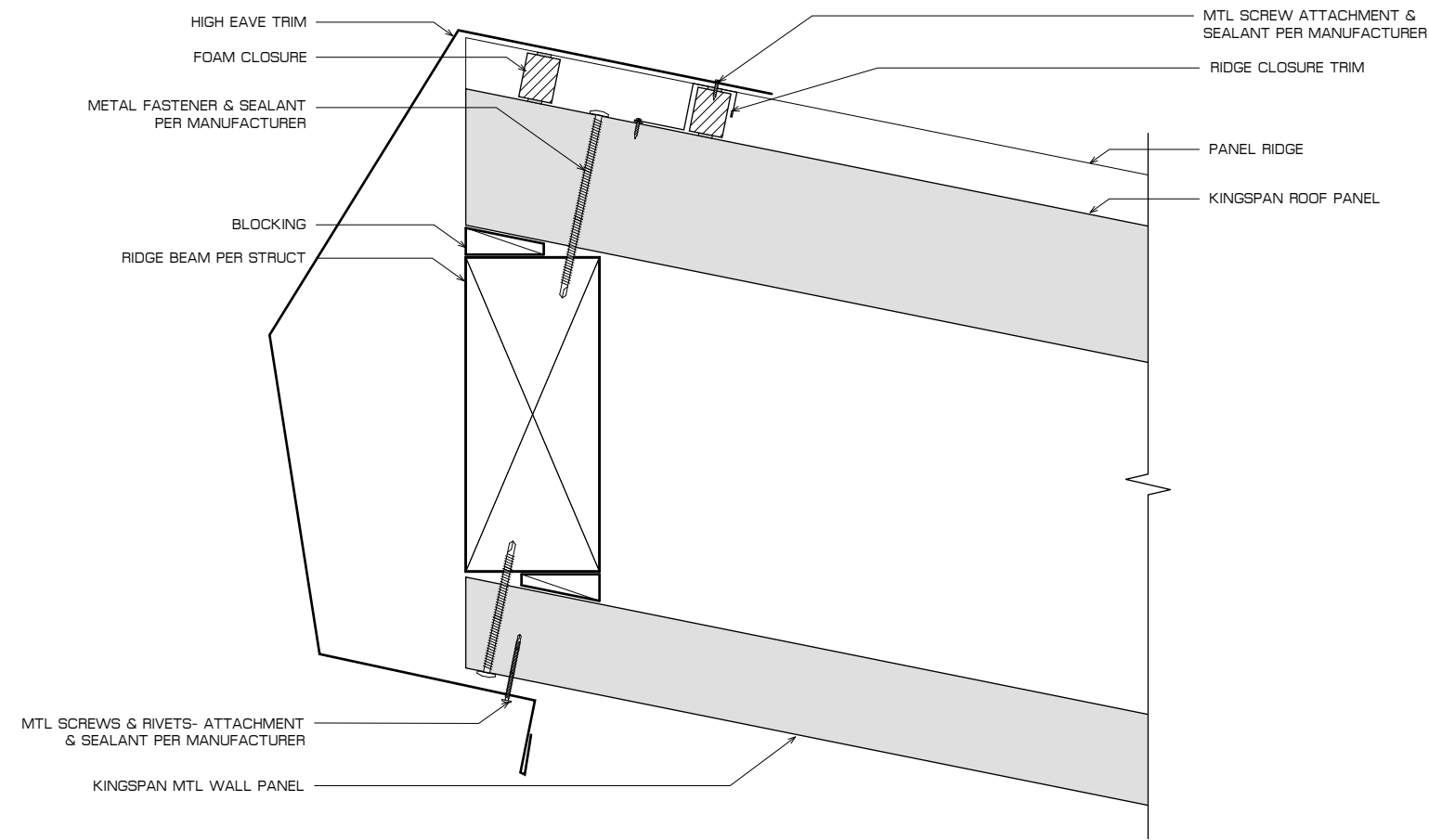

**PG1 DETAIL @ HIGH EAVE** SCALE: N.T.S.

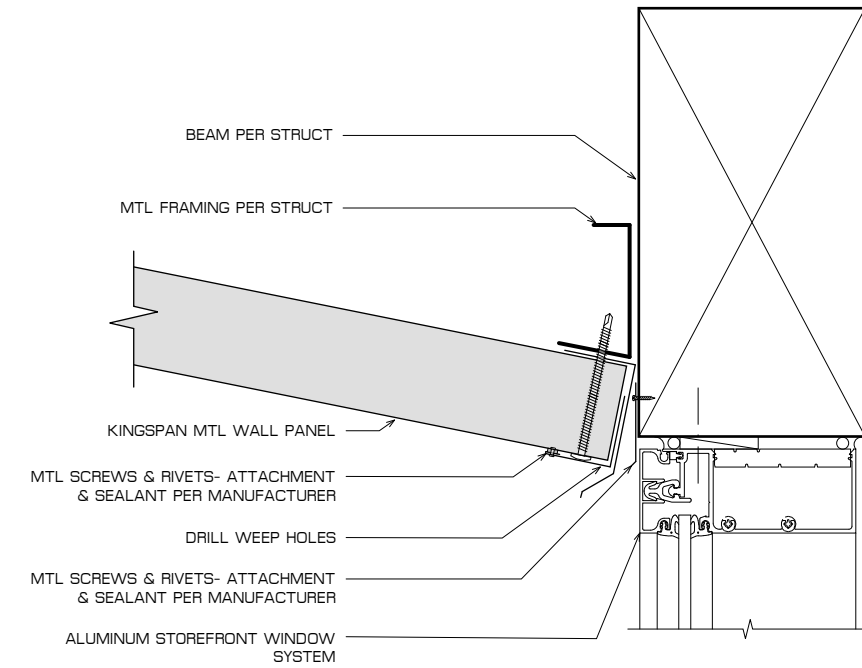

**PG2 DETAIL @ EAVE AND CLERESTORY HEAD** SCALE: N.T.S.

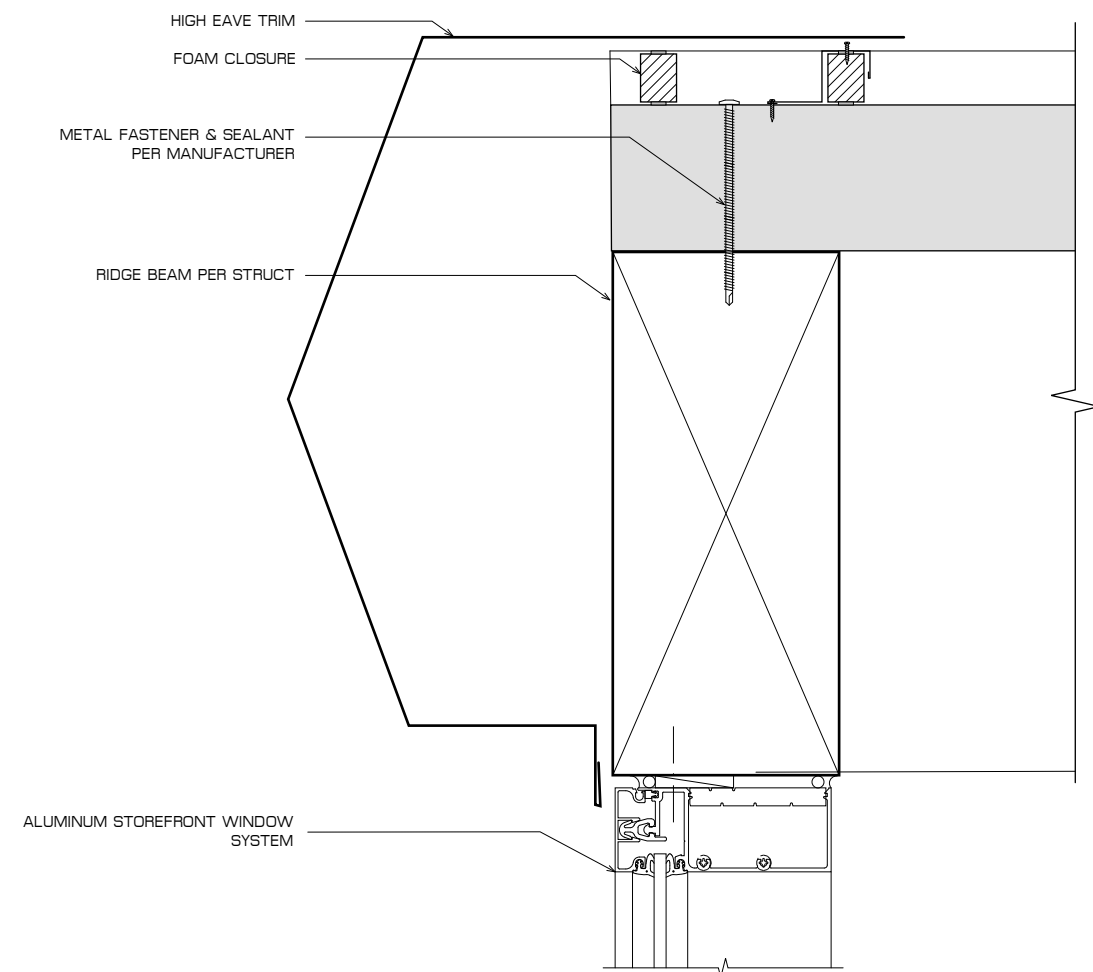

**PG3 DETAIL @ RAKE AND CLERESTORY** SCALE: N.T.S.

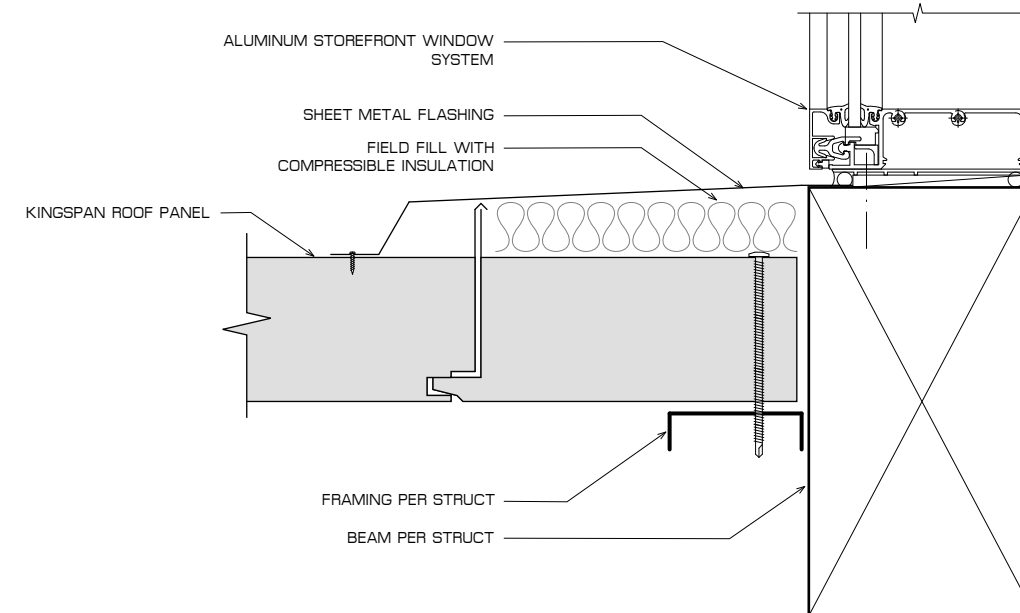

**PG4 DETAIL @ ROOF AND CLERESTORY SILL** SCALE: N.T.S.



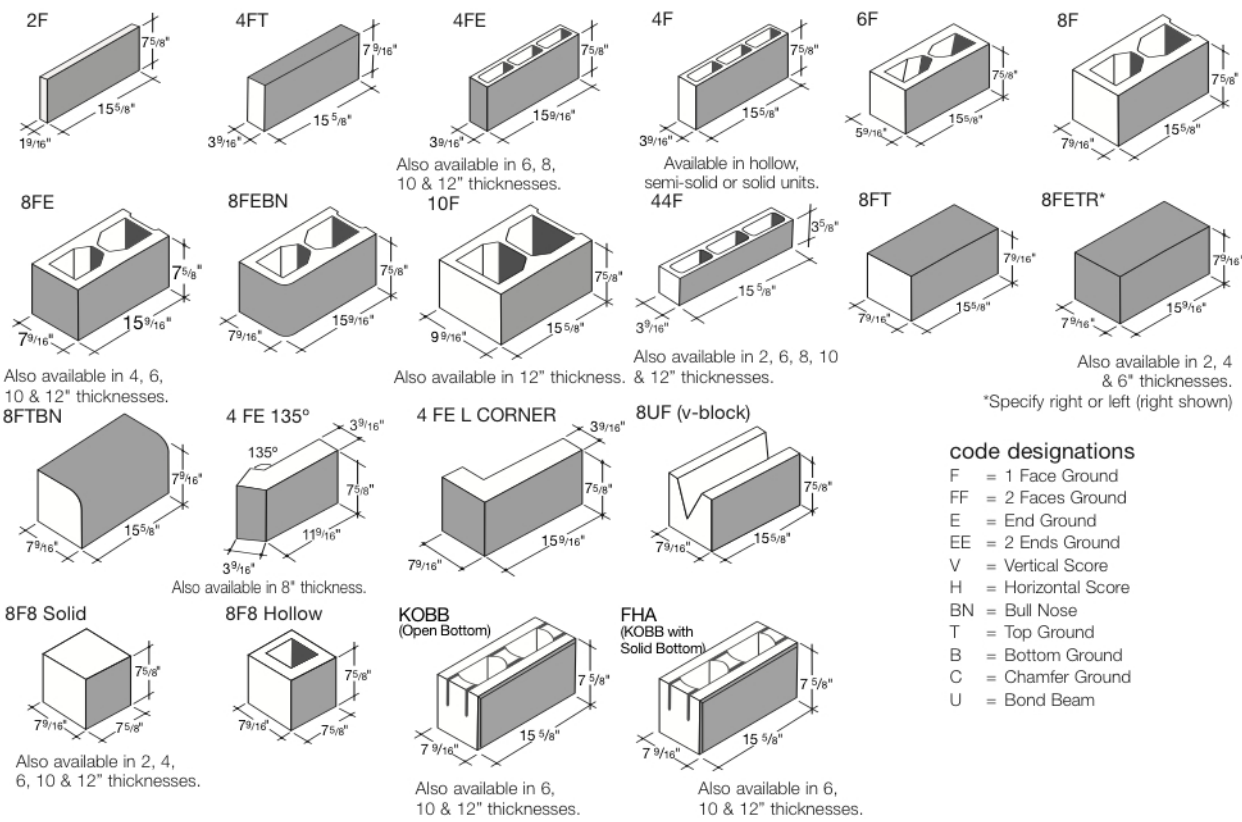

NOTE: GROUND FACE CMU IN SANDSTONE COLOR USED ON ALL EXPOSED ELEVATIONS IN ROWS VARYING 4" HIGH AND 8" HIGH; STANDARD FINISH CMU 8" HIGH IN SANDSTONE COLOR USED ON NORTH ELEVATION WHERE NEW BUILDING MEETS ADJACENT EXISTING BUILDING.

**CONCRETE MASONRY UNITS:**  
 GROUND FACE 4" AND 8" HIGH AND STANDARD FINISH  
 COLOR: SANDSTONE

**PERVIOUS PAVERS:**

UNI-GROUP  
 'ECO-PRIORA'  
 PERVIOUS PAVERS  
 8"X8" OR 4"X8"



**Eco-Priora®  
 Permeable Interlocking  
 Concrete Paver**

Eco-Priora® is an environmentally beneficial paving system designed to reduce stormwater runoff from residential, municipal, and commercial pavements. Eco-Priora® permeable pavements are a site-scale infiltration technology that is ideal for meeting NPDES regulations, LID and Smart Growth objectives, LEED® certification, impervious cover restrictions, and green building requirements.

- Can be designed to accommodate a wide variety of stormwater management objectives
- Runoff volume reductions of up to 100% depending on project design parameters
- Maximizes groundwater recharge and may be used for rain water harvesting for re-use
- Reduces nonpoint source pollutants in stormwater, thereby mitigating impact on surrounding surface waters, and may lessen or eliminate downstream flooding/streambank erosion
- Allows better land-use planning and more efficient use of available land for greater economic value, especially in high-density, urban areas
- May decrease project costs by reducing or eliminating drainage and retention/detention systems
- May reduce cost of compliance with stormwater regulatory requirements and lower utility fees
- May reduce heat island effect and thermal loading on surrounding surface waters
- Are an EPA-recommended Best Management Practice

Eco-Priora® offers the same attributes and features of our other UNI® permeable pavers with the added benefit of patented, interlocking spacers. These interlocking spacers offer superior structural stability under loading when compared to other rectangular-shaped permeable pavers on the market. Eco-Priora® joints are filled with aggregate to facilitate the infiltration of stormwater runoff. The minimal chamfer and narrower joints make Eco-Priora® ideally suited to pedestrian and ADA pavement applications. Eco-Priora® may be mechanically installed for added cost savings.

For information on design and construction, please consult the UNI Eco-Stone® Family of Permeable Interlocking Concrete Pavers Design Guide and Research Summary.

Eco-Priora® is a registered trademark of F. von Langsdorff Inc. Ltd., Calton, Ontario, Canada ©2010 UNI-GROUP U.S.A.



**UNI-GROUP U.S.A. - National Headquarters Office**  
 4352 Northlake Blvd. • Suite 204 • Palm Beach Gardens, FL 33410  
 (561) 626-4566 • FAX (561) 627-6403 • 1-800-872-1864  
 www.uni-groupusa.org • E-mail: info@uni-groupusa.org



Physical Characteristics	
Height/Thickness	3.125" = 80mm
Width	4.75" = 120mm
Length	9.5" = 240mm
Pavers per sq ft	= 3.28

Composition and Manufacture	
Minimum compressive strength	- 8000psi
Maximum water absorption	- 5%
Meets or exceeds	ASTM C-936 and freeze-thaw testing per section 8 of ASTM C-67.

Note: Eco-Priora may be made in different size rectangles and squares. Check with your local manufacturer for sizes and shapes.

Eco-Priora® pavers are ideal for residential, municipal, and commercial applications, such as walkways, patios, driveways, courtyards, plazas, retail areas, entry areas, parking lots, and streets. It can be installed in a number of patterns such as herringbones, running bond, and basketweaves.

Eco-Priora® pavement infiltration rates can be maintained by periodic street sweeping/vacuuming. Replenish joint and drainage void aggregate as needed when cleaning.

**FOSLER**  
*Portland*  
 architecture  
 1930 NW LOVEJOY STREET  
 PORTLAND, OREGON 97209  
 503.241.9339

**PLANET GRANITE**  
 1405 NW 14th  
 Portland, OR 97209  
 PERMIT #12-204811 LU

Code	Set	Date
PGP	DESIGN REVIEW	9 NOV 2012
R1	19 NOV 2012	
R2	19 DEC 2012	
R3	04 FEB 2013	
R4	21 MAR 2013	

Sheet **DR.6j**  
 Title **CMU PERVIOUS PAVERS**





**Standard Features At a Glance**

Panel thickness	1 3/4" (45 mm)
Maximum standard width	162" (4147 mm)
Maximum standard height	161" (4092 mm)
Material	6063-T6 aluminum
Standard finish	2048-1 clear anodized
Center stile width	2 1/2" (63 mm)
End stile width	2 3/4" (70 mm)
Top rail width	2 3/8" (60 mm) or 3 3/4" (95 mm)
Top intermediate rail width	3/4" (19 mm)
Bottom intermediate rail width	5/8" (16 mm)
Bottom rail width	2 3/8" (60 mm) or 3 3/4" (95 mm) or 4 1/2" (114 mm)
Weatherseals	Bottom, flexible PVC
Standard springs	10,000 cycle
Track	2" (51 mm)
Mounting	Angle
Operation	Manual pull rope
Hinges and fixtures	Galvanized steel
Lock	Galvanized, interior-mounted single unit

**197 Standard Powder Coat Finishes**

The Color Palette for Sectional Aluminum Door Products 197 powder coat finishes are available from your Overhead Door distributor.

**Options**

- Glazing options: 1/8" (3 mm) DSH, 1/8" (3 mm) or 1/4" (6 mm) plexiglass, 1/8" (3 mm) or 1/4" (6 mm) tempered, 1/8" (3 mm) or 1/4" (6 mm) clear Lexan®, 1/4" (6 mm) wire glass, 1/2" (12 mm) insulated glass
- Electric operator or chain hoist
- Bottom sensing edge
- 3" track
- Bracket mounting (not available on full vertical door track)
- Higher-cycle springs in 25k, 50k, 75k, 100k cycles
- Exhaust ports

The 511 Series doors are designed in sizes up to 16'2" wide and 16'1" high (4928 mm and 4902 mm). Featuring a narrow center stile width of 2 1/32" (17 mm), these doors are sleek, attractive and permit maximum visibility. An array of glazing choices, top- and bottom-rail widths, finishes and special options customizes the 511 Series to satisfy nearly any project requirement.

Panel Schedule		Section Schedule	
Door Width	Number of Panels	Door Height	Number of Sections
to 8'0" (2438 mm)	2	to 8'0" (2438 mm)	4
9'0" to 11'11" (2743 mm to 3632 mm)	3	9'7" to 10'0" (2916 mm to 3073 mm)	5
12'0" to 14'11" (3658 mm to 4547 mm)	4	10'2" to 12'0" (3299 mm to 3683 mm)	6
15'0" to 16'2" (4572 mm to 4928 mm)	5	12'2" to 14'0" (3708 mm to 4293 mm)	7
		14'2" to 16'1" (4318 mm to 4902 mm)	8



**Series 620 F-265 Slat**

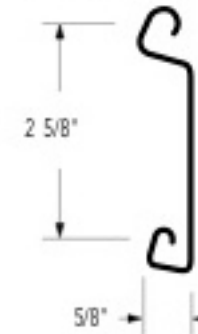

**Standard Lift Track**

**Full Vertical Track**

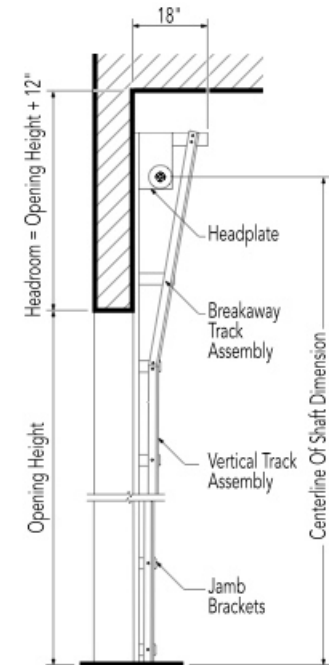
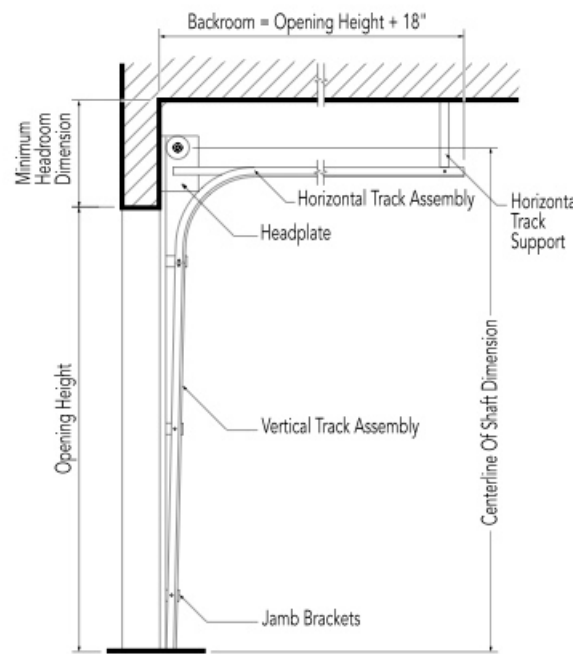

2" (51 mm) Track [15" (381 mm) Radius]		
Door Height	Centerline of Shaft	Minimum Headroom
Thru 12'0" (3658 mm)	O.H. + 11 5/8" (295 mm)	14 1/4" (362 mm)
Thru 16'0" (4877 mm)	O.H. + 12 5/8" (321 mm)	20 1/2" (521 mm)
3" (76 mm) Track [15" (381 mm) Radius]		
Thru 18'0" (5486 mm)	O.H. + 14 5/8" (372 mm)	18" (457 mm)
Thru 32'0" (9754 mm)	O.H. + 16 7/8" (429 mm)	21 1/2" (546 mm)

2" (51 mm) Track [15" (381 mm) Radius]		
Door Height	Centerline of Shaft	Minimum Headroom
Thru 11'0" (3353 mm)	O.H. + O.H. + 3/8" (10 mm)	O.H. + 10 1/4" (260 mm)
Thru 16'0" (4877 mm)	O.H. + O.H. + 3/8" (10 mm)	O.H. + 10 1/4" (260 mm)
3" (76 mm) Track [15" (381 mm) Radius]		
Thru 18'0" (5486 mm)	O.H. + O.H. + 3/8" (10 mm)	O.H. + 10 1/4" (260 mm)

**OVD1**

**OVD2**

**OVERHEAD PANEL DOORS WITH GLAZING:**  
**OVERHEAD DOOR CORP. (OR EQUAL)**  
**511 SERIES ALUMINUM AND GLASS PANEL DOOR**  
**COLOR: MILL FINISH ALUMINUM; CLEAR GLASS**



**MILL FINISH ALUMINUM**

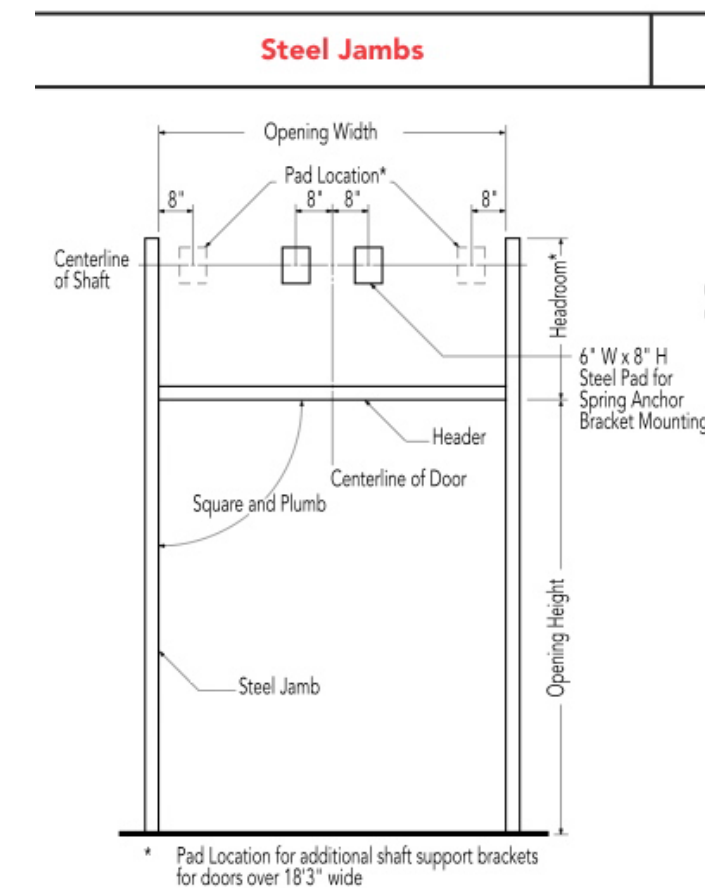

**OVD3**

**OVERHEAD STEEL PANEL AND STEEL COILING DOOR:**  
**OVERHEAD DOOR CORP. (OR EQUAL)**  
**SERIES 620 COILING STEEL DOOR**  
**COLOR: SILVER**

**FOSLER**  
*Portland*  
**architecture**  
 1900 NW LOVEJOY STREET  
 PORTLAND, OREGON 97208  
 503.241.9339

**PLANET GRANITE**  
 1405 NW 14th  
 Portland, OR 97209  
**PERMIT #12-204811 LU**

Project	PGP
Code	DESIGN REVIEW
Set	9 NOV 2012
Date	R1 19 NOV 2012 R2 19 DEC 2012 R3 04 FEB 2013 R4 21 MAR 2013

Revisions

Sheet **DR.6k**

Title **OVERHEAD PANEL AND COILING DOORS**



## The FIN Bike Rack

Our beautifully designed FIN Bike Rack makes a unique visual statement that almost hides its functionality. Whether placed singularly or in a group, this bike rack will be noticed *and used*. Each FIN Rack holds 2 bikes at 2 points of contact in an upright position for secure locking.

Each unit is constructed of .375" x 3.00" mild steel flat bar. The rack is 36" high and 16.5" wide.

- Surface-mount or in-ground mount.
- Choice of four finishes:
  - Hot Dipped Galvanized
  - Powder Coating (weather resistant Polyester TGIC, 6-8 mils thick) in an unlimited range of colors.
  - ASTM A314 *schedule 40* TP304 Stainless Steel, #4 Satin Finish
  - Thermoplastic Coating (10-12 mils thick) in red, black, green, blue, gray, white, yellow and brown.

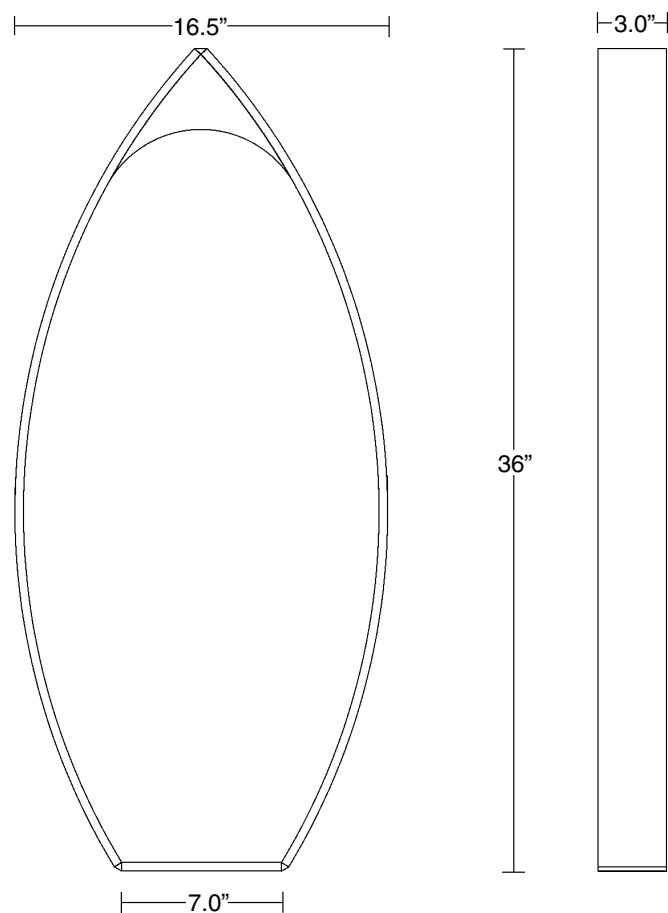

Call HUNTCO at 1.800.547.5909 or 503.224.8700 Fax HUNTCO at 503.274.2055  
 Visit our website at [www.huntco.com](http://www.huntco.com) or see us at [www.sweets.com](http://www.sweets.com)

**BIKE RACKS:**  
 HUNTCO SITE FURNISHINGS  
 THE FIN BIKE RACK  
 HOT DIPPED GALVANIZED FINISH



**plane**  
MARKER

**Application**  
The **plane** marker is an LED-based luminaire that casts light from the edge of the housing, creating the illusion of a "floating plane." Outdoor applications include building and bridge demarcation. Excellent for interior applications where ambient illumination levels typically do not compete (e.g., restaurants, clubs and some retail). **plane** mounts directly to a junction box for wall mount applications. UL listed for wet / damp locations.

**Light Output**  
Reference detail section of this catalog for more information on luminous distribution for all LED colors of light.

**Construction**  
Environmentally sealed, enclosed and gasketed 5.9" sq. corrosion resistant metal casting (stainless steel optional). Mounts directly to a UV stable, optically clear, high strength polycarbonate housing. LED luminaire module contained within the housing is replaceable.

**Mounting Options**  
**plane** mounts directly to a junction box while the driver (power supply) resides within the junction box. Three types of junction box configurations are compatible with **plane**:

- 1) 1 1/2" deep, 4" octagonal junction box. Hanger bars must be side mounted.
- 2) 2 1/4" deep, 4" octagonal junction box with side mounted hanger bars.
- 3) 2 1/4" deep, 4" square junction box with blaster ring.

**Electrical**  
120v or 277v energy saving current limiting Class 2 power supply (pwrn) is located within a 1 1/2" or 2 1/4" deep, 4" octagonal junction box.

**Power Consumption**  
Standard Output: 6.4 w

**Finish**  
Metal die-cast face plate may be polyester powder coated or plated. Plated finishes are for interior applications only. Face plate may also be specified in stainless steel.

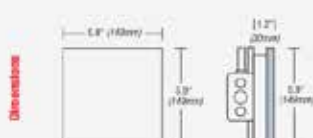

### BUILDING WALL LIGHTING: IO LIGHTING PLANE MARKER RECESSED WALL FIXTURE COLOR: STAINLESS HOUSING WITH WHITE PERIMETER LIGHTING

Catalog No.	Finish			Lamping	Dimensions (Inches)	
	Bronze	White	Black		A	B
P5774	-20	-30	-31	1-75PAR30 or BR30	5	6-1/2

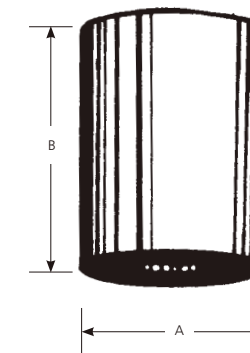

**Specifications:**

General

- One piece Aluminum construction with sealed top
- Powder coat Bronze (-20), White (-30) or Black (-31) outer finishes
- Interior finish matches exterior finish

Mounting

- Ceiling mount
- Covers standard outlet box

Electrical

- Medium based ceramic socket with nickel plated brass screw shell

Labeling

- Pre-wired
- UL-CUL wet location listed

### BUILDING SOFFIT LIGHTING (AT MAIN ENTRY): PROGRESS LIGHTING (*OR EQUAL*) SURFACE MOUNTED CYLINDER FIXTURE COLOR: BRONZE

FOSLER

Portland  
architecture

1930 NW LOVEJOY STREET  
PORTLAND, OREGON 97209  
503.241.9339

PLANET GRANITE

1405 NW 14th  
Portland, OR 97209  
PERMIT #12-204811 LU

Project

PGP

Set

DESIGN REVIEW

Date

9 NOV 2012

Revisions

R1 19 NOV 2012  
 R2 19 DEC 2012  
 R3 04 FEB 2013  
 R4 21 MAR 2013

Sheet

DR.61

Title

BIKE RACKS  
 BUILDING  
 LIGHTING





### Type S & Type E

Provides access to roof area by means of a fixed interior ladder.

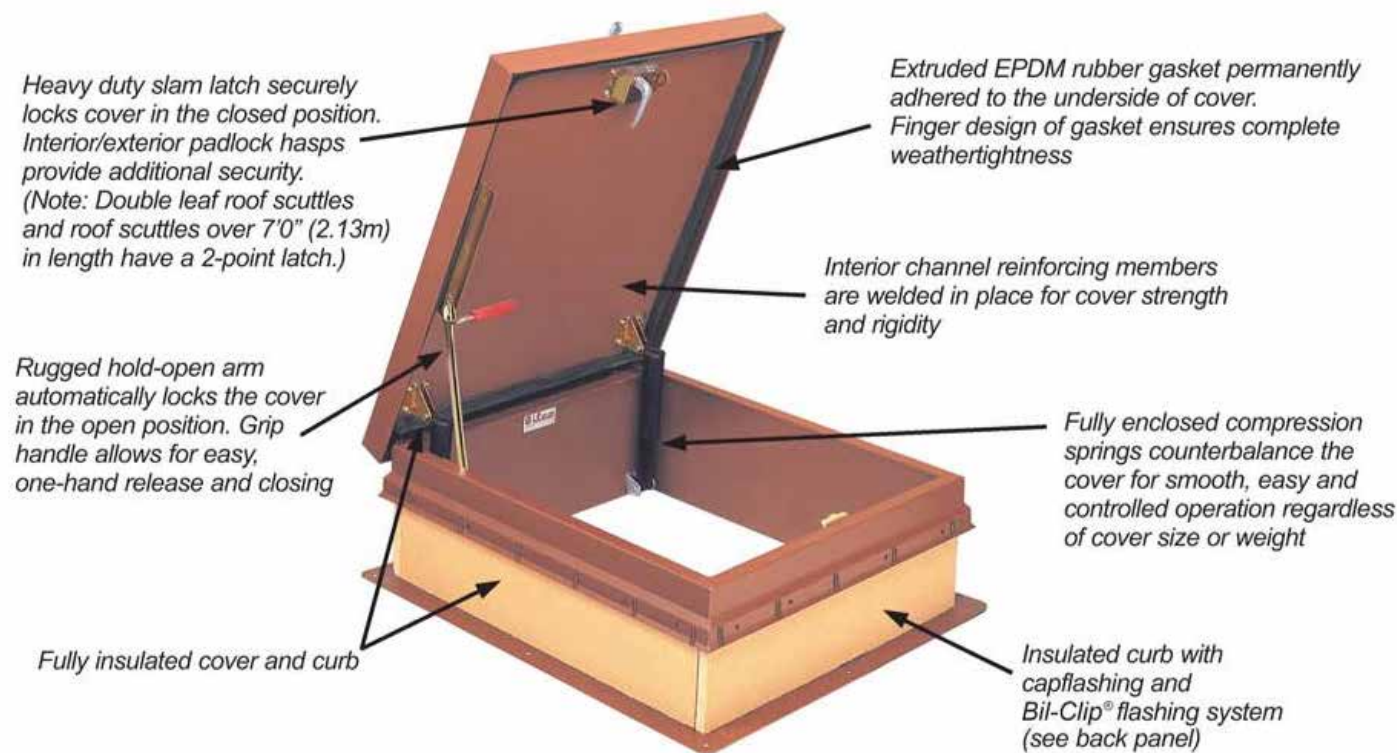

Heavy duty slam latch securely locks cover in the closed position. Interior/exterior padlock hasps provide additional security. (Note: Double leaf roof scuttles and roof scuttles over 7'0" (2.13m) in length have a 2-point latch.)

Extruded EPDM rubber gasket permanently adhered to the underside of cover. Finger design of gasket ensures complete weathertightness

Interior channel reinforcing members are welded in place for cover strength and rigidity

Rugged hold-open arm automatically locks the cover in the open position. Grip handle allows for easy, one-hand release and closing

Fully enclosed compression springs counterbalance the cover for smooth, easy and controlled operation regardless of cover size or weight

Fully insulated cover and curb

Insulated curb with capflashing and Bil-Clip® flashing system (see back panel)

### ROOF HATCH AND LADDER:

BILCO (OR EQUAL)

ROOF HATCH, PERSONNEL ACCESS WITH FIXED WALL LADDER

GALVANIZED STEEL



Three Generations of Quality Metal Products

### MODEL MAF 2W - Fixed Blade Extruded Louvers 36.75mm (1 7/16") Flange with 51mm (2") Deep Frame

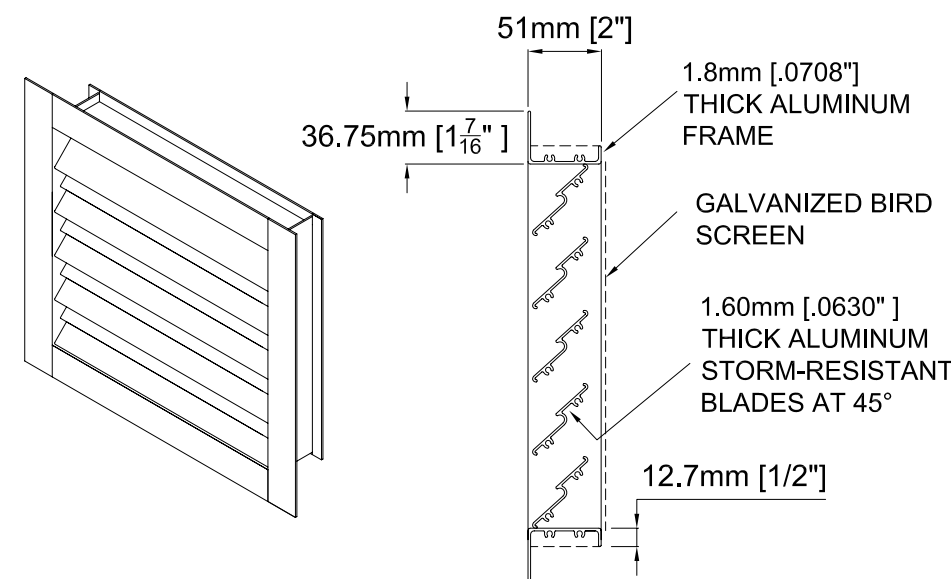

MAXAM louvers are aesthetically pleasing and allow air flow to designated areas, while providing for weather protection. MAXAM louvers are fabricated from extruded aluminum, making them lightweight and durable for easy handling. The flange style covers the the rough opening edge.

#### Materials

Extruded aluminum Type 6063-T5  
Frame - 1.80mm (.0708")  
Blades - 1.60mm (.0630")

#### Finish

**Standard**  
Aluminum mill finish  
**Optional Finishes**  
Powder coated  
Prime coat

#### Blades

Storm-resistance blades angled at 45° for proper drainage.

#### Frame Depth

51mm (2") deep

#### Flange Width

36.75mm (1 7/16") wide

#### Fasteners

Cadmium plated

#### Screen

**Standard**  
Galvanized bird screen

**Optional Screens**  
Insect screen  
Aluminum bird screen

#### Ordering

Please order by rough opening size. Louvers are non-returnable.

#### Optional Assembly

Frames and blades welded in position

### WALL VENTILATION LOUVERS:

MAXAM METAL PRODUCTS (OR EQUAL)

FIXED BLADE EXTRUDED LOUVER

ALUMINUM MILL FINISH

FOSLER  
Portland  
architecture  
1930 NW LOVEJOY STREET  
PORTLAND, OREGON 97209  
503.241.9339

Project  
PLANET GRANITE

1405 NW 14th  
Portland, OR 97209  
PERMIT #12-204811 LU

Code PGP

Set DESIGN REVIEW

Date 9 NOV 2012

Revisions  
R1 19 NOV 2012  
R2 19 DEC 2012  
R3 04 FEB 2013  
R4 21 MAR 2013

Sheet DR.6m

Title  
ROOF HATCH /  
WALL  
VENTILATION  
LOUVERS



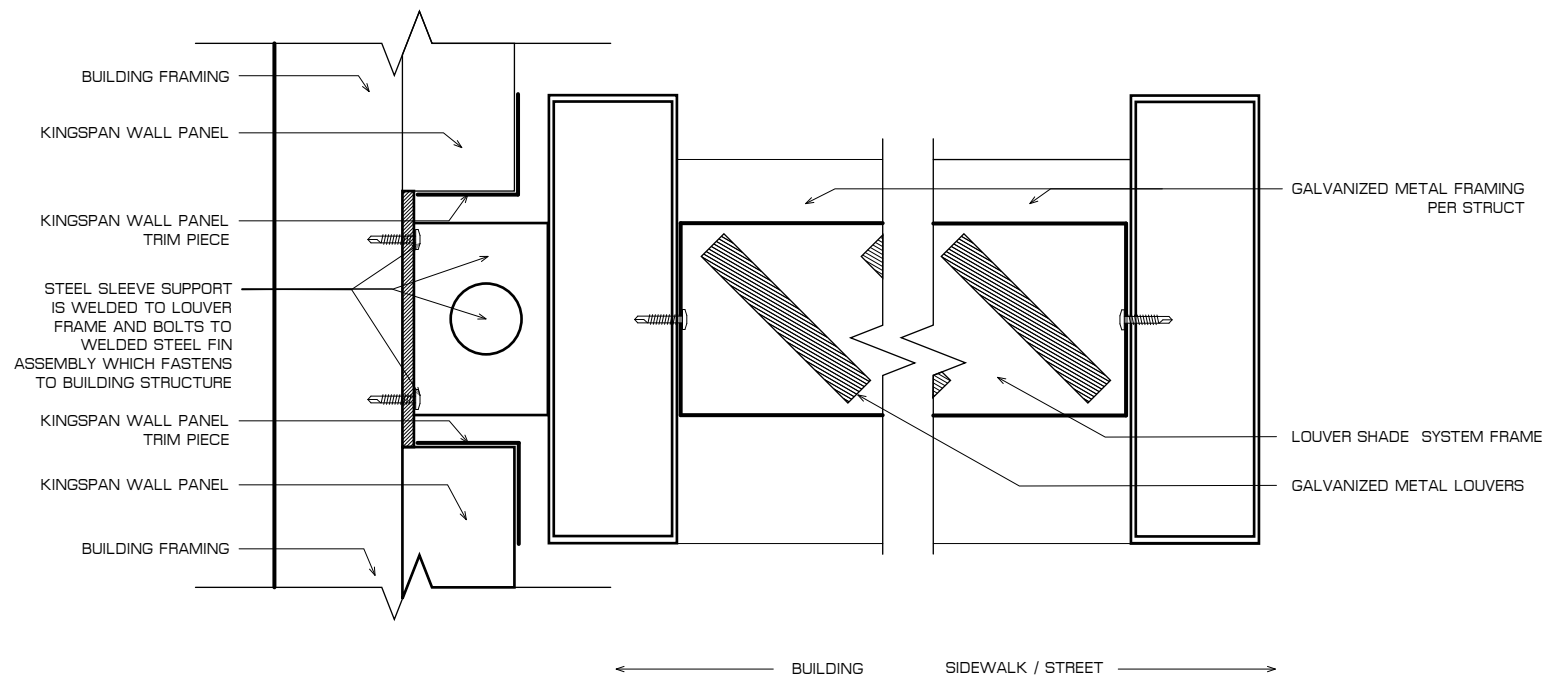

**C1 SECTION DETAIL @ WINDOW AWNING** SCALE: N.T.S.

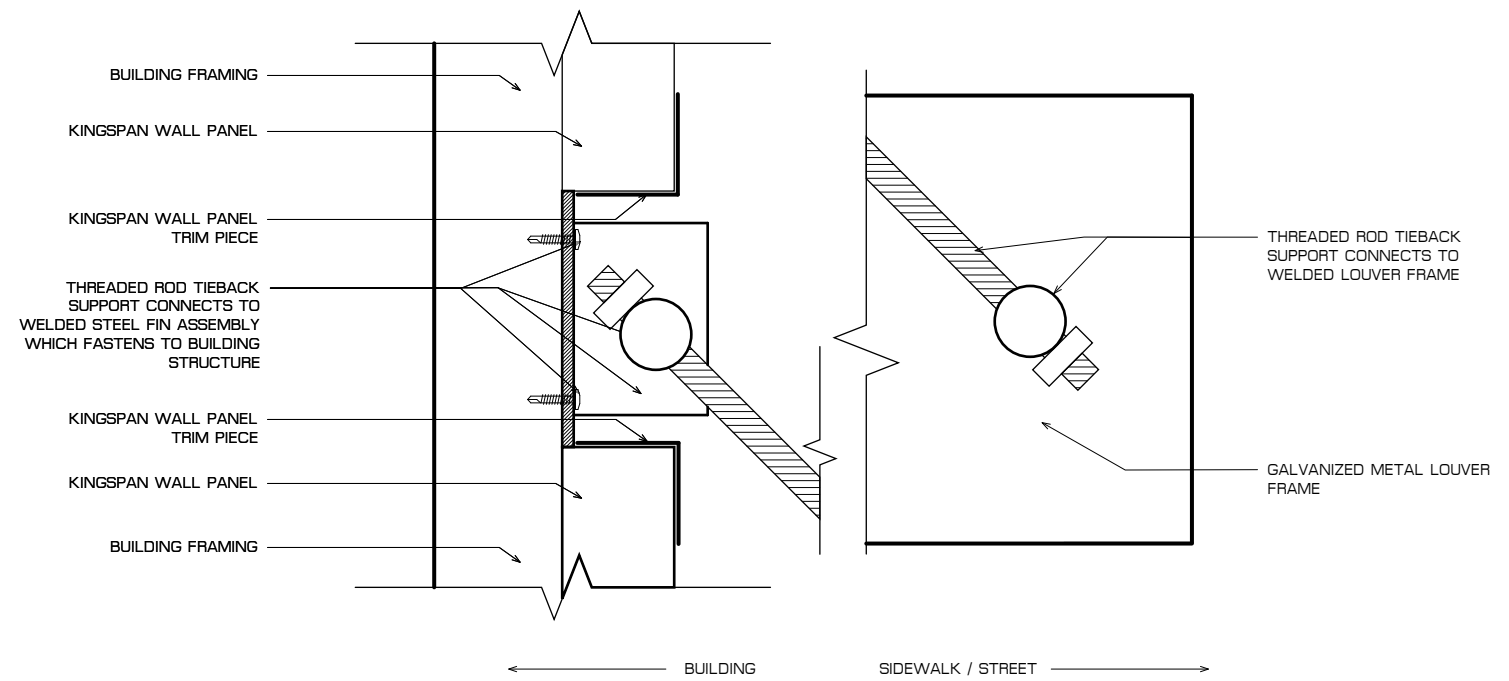

**C2 DETAIL @ WINDOW AWNING TIEBACK** SCALE: N.T.S.

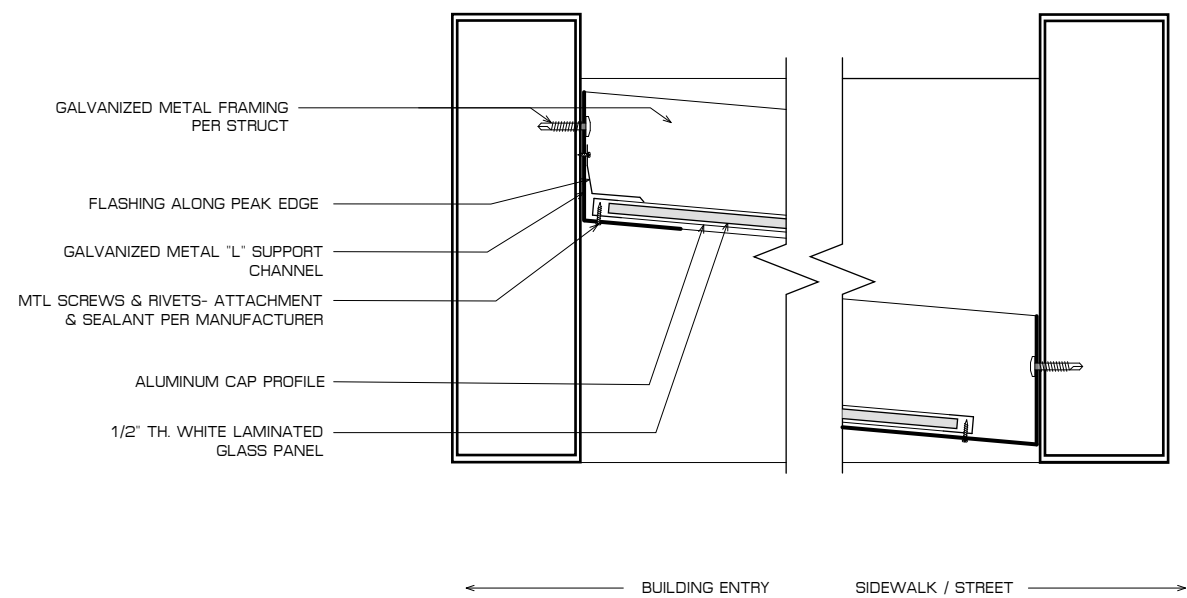

**C3 SECTION DETAIL @ GROUND FLOOR CANOPY** SCALE: N.T.S.

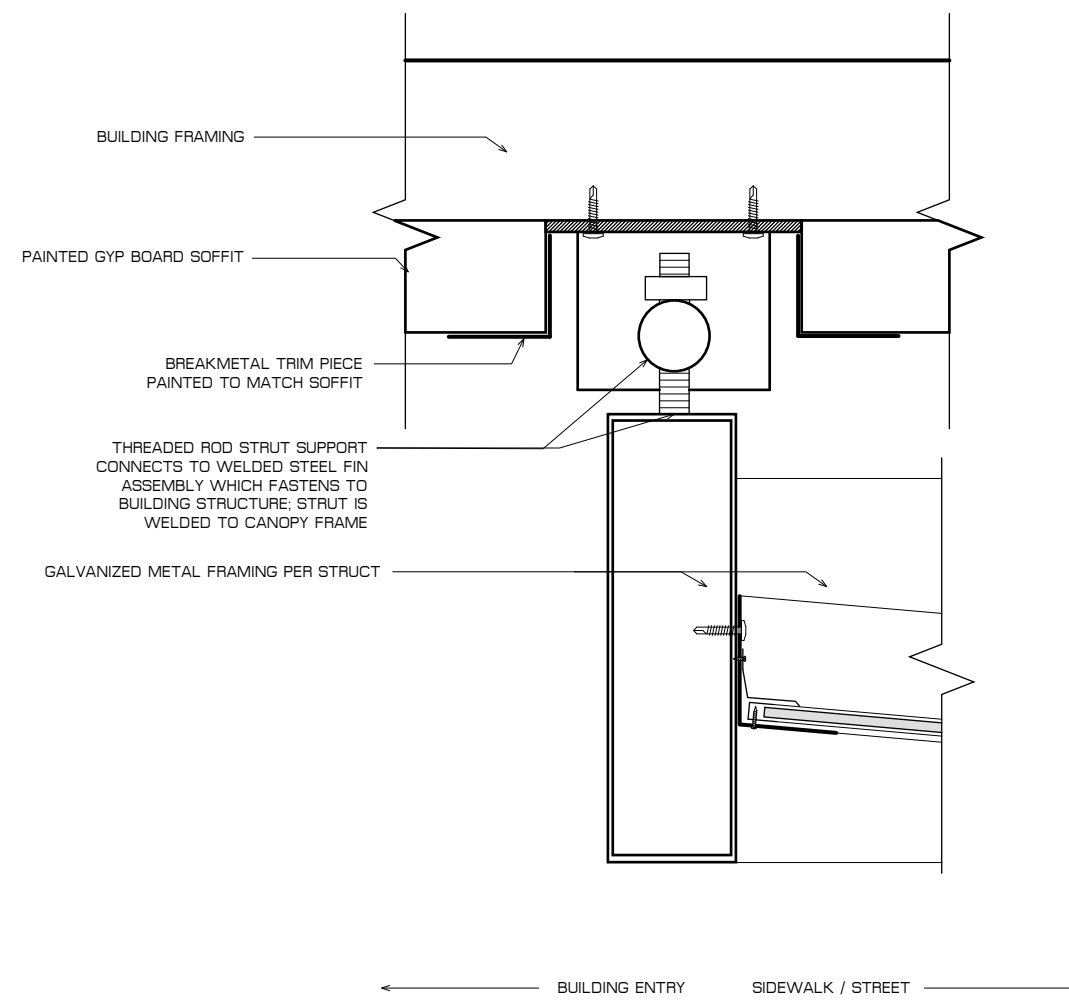

**C4 DETAIL @ GROUND FLOOR BUILDING SOFFIT / CANOPY** SCALE: N.T.S.

Project

Code

Set

Date

Revisions

Sheet

Title

PGP
DESIGN REVIEW
9 NOV 2012
R1 19 NOV 2012 R2 19 DEC 2012 R3 04 FEB 2013 R4 21 MAR 2013

**DR.6n**  
AWNING AND CANOPY DETAILS



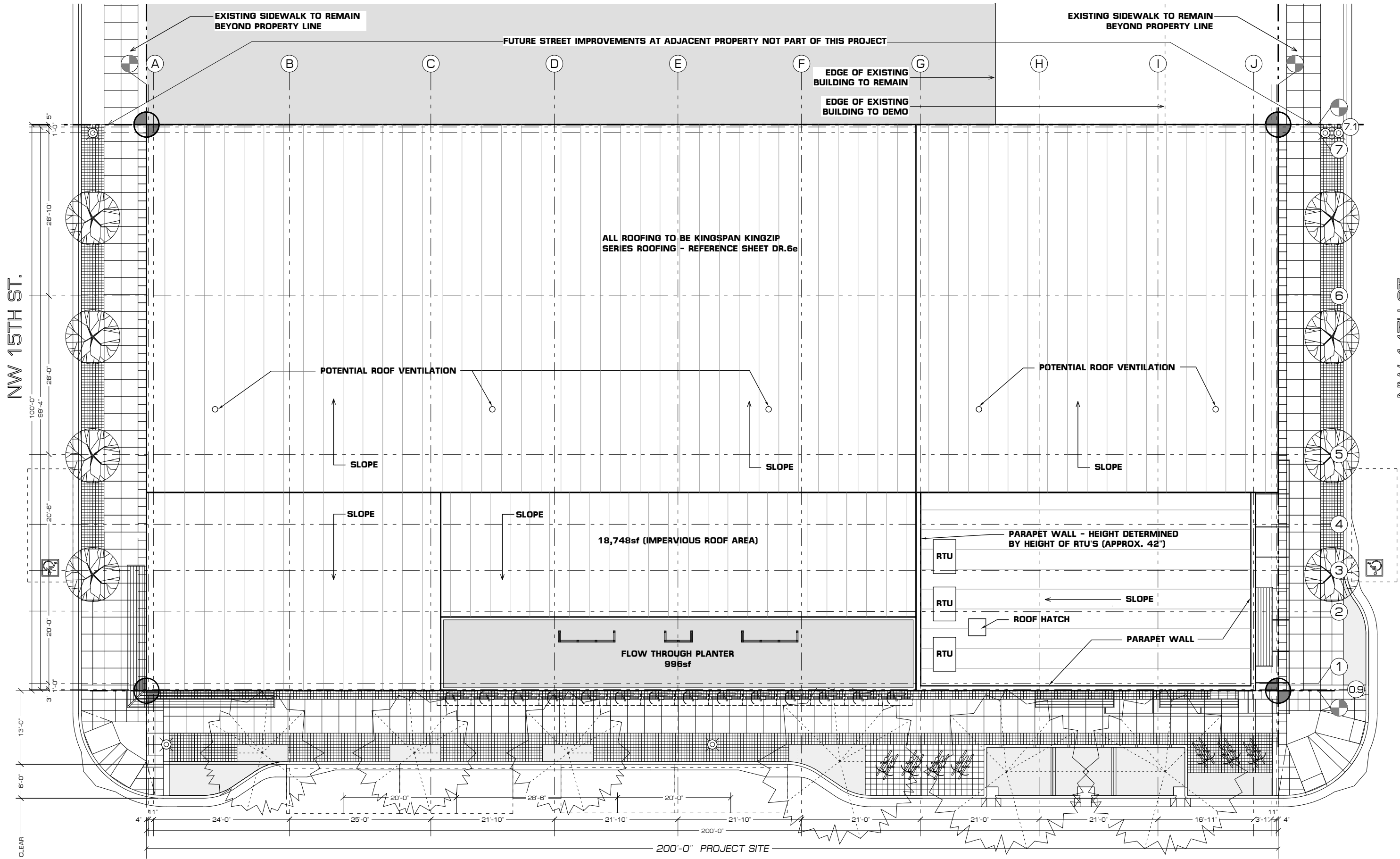

NW 15TH ST.

NW 14TH ST.

NW PETTYGROVE ST.

ALL ROOFING TO BE KINGSPAN KINGZIP SERIES ROOFING - REFERENCE SHEET DR.6e

18,748sf (IMPERVIOUS ROOF AREA)

FLOW THROUGH PLANTER 996sf

PARAPET WALL - HEIGHT DETERMINED BY HEIGHT OF RTU'S (APPROX. 42")

RTU

RTU

RTU

ROOF HATCH

PARAPET WALL

EXISTING SIDEWALK TO REMAIN BEYOND PROPERTY LINE

EXISTING SIDEWALK TO REMAIN BEYOND PROPERTY LINE

FUTURE STREET IMPROVEMENTS AT ADJACENT PROPERTY NOT PART OF THIS PROJECT

EDGE OF EXISTING BUILDING TO REMAIN

EDGE OF EXISTING BUILDING TO DEMO

POTENTIAL ROOF VENTILATION

POTENTIAL ROOF VENTILATION

SLOPE

SLOPE

SLOPE

SLOPE

SLOPE

SLOPE

100'-0"  
99'-4"  
28'-10"  
28'-0"  
20'-6"  
20'-0"  
3'-1-0"  
22'-0" MIN CLEAR  
6'-0"  
13'-0"

7.1  
7  
6  
5  
4  
3  
2  
1  
0.9

1 PROPOSED BLOCK PLAN

1/8" = 1'-0" (ON 24" X 36" SHEET)

**FOSLER**  
*Portland*  
architecture  
1930 NW LOVEJOY STREET  
PORTLAND, OREGON 97209  
503.241.9339

Project  
**PLANET GRANITE**  
1405 NW 14th  
Portland, OR 97209  
PERMIT #12-204811 LU

Date	Set	Code
9 NOV 2012	DESIGN REVIEW	PGP

Revisions  
R1 19 NOV 2012  
R2 19 DEC 2012  
R3 04 FEB 2013  
R4 21 MAR 2013

Sheet  
**DR.7**

Title  
SITE PLAN  
ROOF PLAN



NW 15TH ST.

NW 14TH ST.

ADJACENT EXISTING BUILDING

**FIRE LINE WATER SERVICE:**  
 BACKFLOW ASSEMBLY TO BE INSTALLED AT THE POINT WHERE THE WATER SERVICE ENTERS THE PROPERTY. IF APPROVED TO BE INSTALLED INSIDE A BUILDING, ASSEMBLY MUST BE INSTALLED AT THE POINT WHERE SERVICE ENTERS, BETWEEN ONE AND FIVE FEET ABOVE THE FLOOR. ALTERNATE LOCATIONS MUST BE APPROVED BY WATER QUALITY INSPECTIONS, BUREAU OF WATER WORKS (503.823.7479).  
 DOUBLE CHECK DETECTOR ASSEMBLY (DCCA) REQUIRED

NOTE: FIRE SPRINKLER SYSTEMS WITH 20 OR MORE SPRINKLERS MUST BE ELECTRONICALLY SUPERVISED BY AN APPROVED OFF-SITE STATION.  
 NOTE: INSTALLATION OF A BACKFLOW ASSEMBLY MAY CAUSE THERMAL EXPANSION. BACKFLOW ASSEMBLY INSTALLERS ARE RESPONSIBLE FOR ADDRESSING THERMAL EXPANSION CONCERNS AND IMPLEMENTING APPROVED PRACTICES TO PROTECT PLUMBING AGAINST ITS EFFECTS.

NOTE: SEE PLUMBING DRAWINGS FOR SPECIFIC LOCATIONS OF WATER AND SANITARY LINES AND BRANCHES

FIRE LINE  
 WATER LINE

6" SAN. LINE

6" DRAINAGE LINE TO FLOW THRU PLANTER

FLOOR DRAIN W/ LYNCH CATCH BASIN  
 RECYCLING/TRASH STORAGE AREA

SPRINKLER CONTROLS  
 DCCA

DCVA (NOTE: CHECK VALVE ASSEMBLY TO BE INSTALLED PRIOR TO DOMESTIC BRANCHES)

6" PLANTER OVERFLOW

FLOW THRU PLANTER  
 SEE A1.4 LANDSCAPE PLAN FOR DETAILS

6" STORM DRAIN

6" PLANTER OVERFLOW

GAS

(E) WATER METER

(N) CLEANOUT

(N) WYE CONNECTION

USE EXISTING TAPS AND CONNECTIONS

6" PLANTER OVERFLOW

(E) MANHOLE

(E) WATER

(E) COMBINED SEWER

NW PETTYGROVE ST.

(E) SEWER CONNECTION

1/8" = 1'-0" (ON 24" X 36" SHEET)

1 UTILITY PLAN

**FOSLER**  
*Portland*  
 architecture  
 1930 NW LOVEJOY STREET  
 PORTLAND, OREGON 97209  
 503.241.9339

**PLANET GRANITE**  
 1405 NW 14th  
 Portland, OR 97209  
**PERMIT #12-204811 LU**

Code: **PGP**  
 Set: DESIGN REVIEW  
 Date: 9 NOV 2012  
 Revisions:  
 R1 19 NOV 2012  
 R2 19 DEC 2012  
 R3 04 FEB 2013  
 R4 21 MAR 2013

Sheet: **DR.7a**  
 Title: UTILITY PLAN



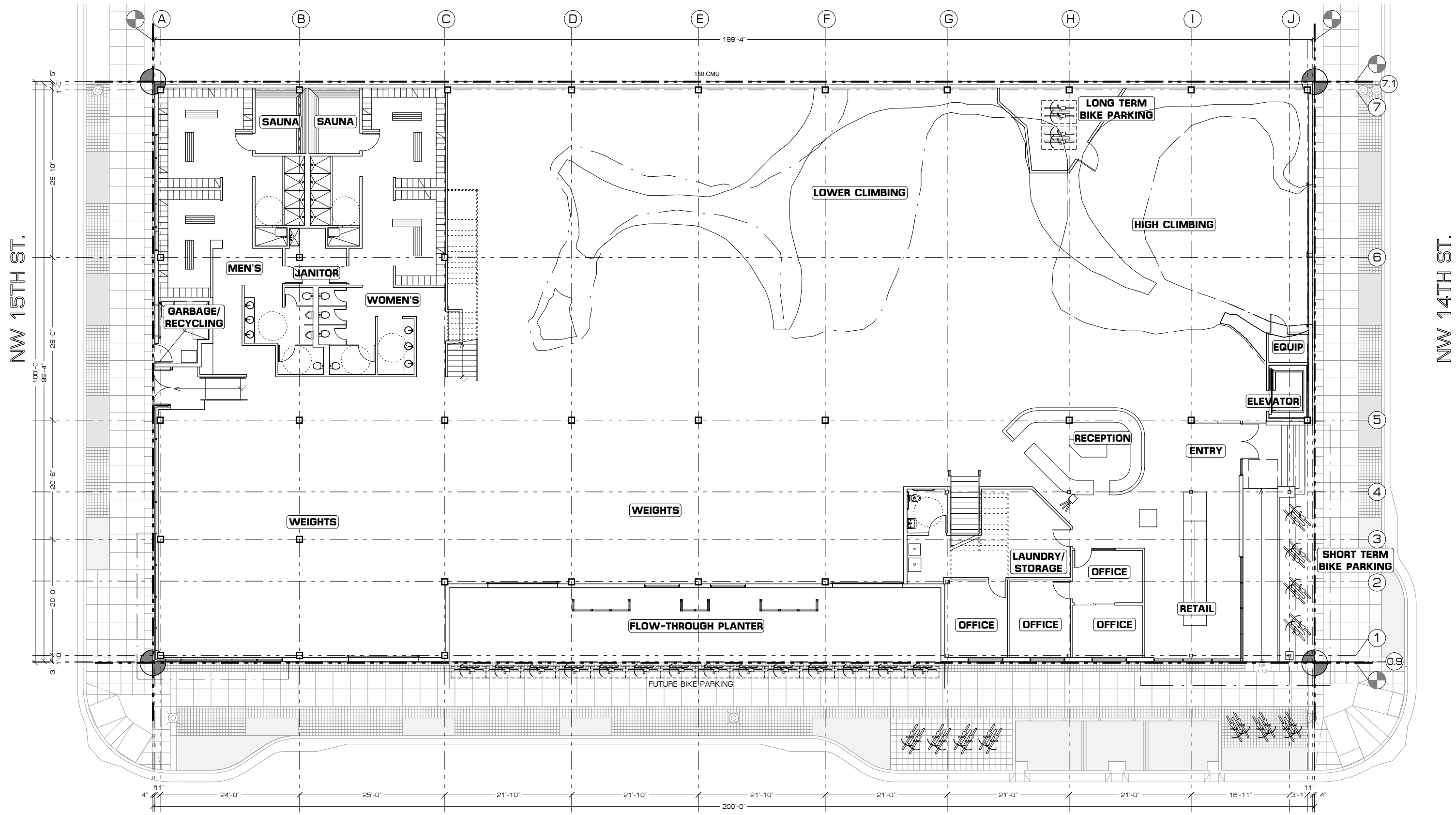

NW 15TH ST.

NW 14TH ST.

NW PETTYGROVE ST.



**1 GROUND LEVEL PLAN**

1/8" = 1'-0" (ON 24" X 36" SHEET)

<b>BUILDING CODE ANALYSIS</b>	
New Construction	
Building Type:	Type II-B
Building Height:	2 & 3 Floors - see elevations for varying heights (sheets DR.12 to DR.15). Min. building height: 36'-0"; Max.height: 60'-0"
Sprinklers:	Yes
Alarm:	Yes
Area of Work:	Approx. 30,417 S.F. (20,000 S.F. building footprint)
Proposed Occupancy:	A-2: rock climbing, yoga, gym

<b>ZONING CODE ANALYSIS</b>	
Zoning:	EXd
Use Category:	Recreation Center
Car Parking:	None Required Due to Transit Service Available
One Off-Street Loading Bay Required:	Modification to 0 Requested thru Design Review
Bike Parking:	Long Term Spaces Required: 1 per 12,000 sq ft = 3 Provided: 4 Spaces Inside Short Term Spaces: Required: 1 per 5,000 sq ft = 7 Provided: 8 Spaces Under Cover at Front Entry

Project	<b>PLANET GRANITE</b>	
	1405 NW 14th Portland, OR 97209	
	PERMIT #12-204811 LU	
Code	PGP	
Set	DESIGN REVIEW	
Date	9 NOV 2012	
Revisions	R1 19 NOV 2012 R2 19 DEC 2012 R3 04 FEB 2013 R4 21 MAR 2013	
Sheet	<b>DR.8</b>	
Title	GROUND LEVEL PLAN	









NW 15TH ST.

NW 14TH ST.

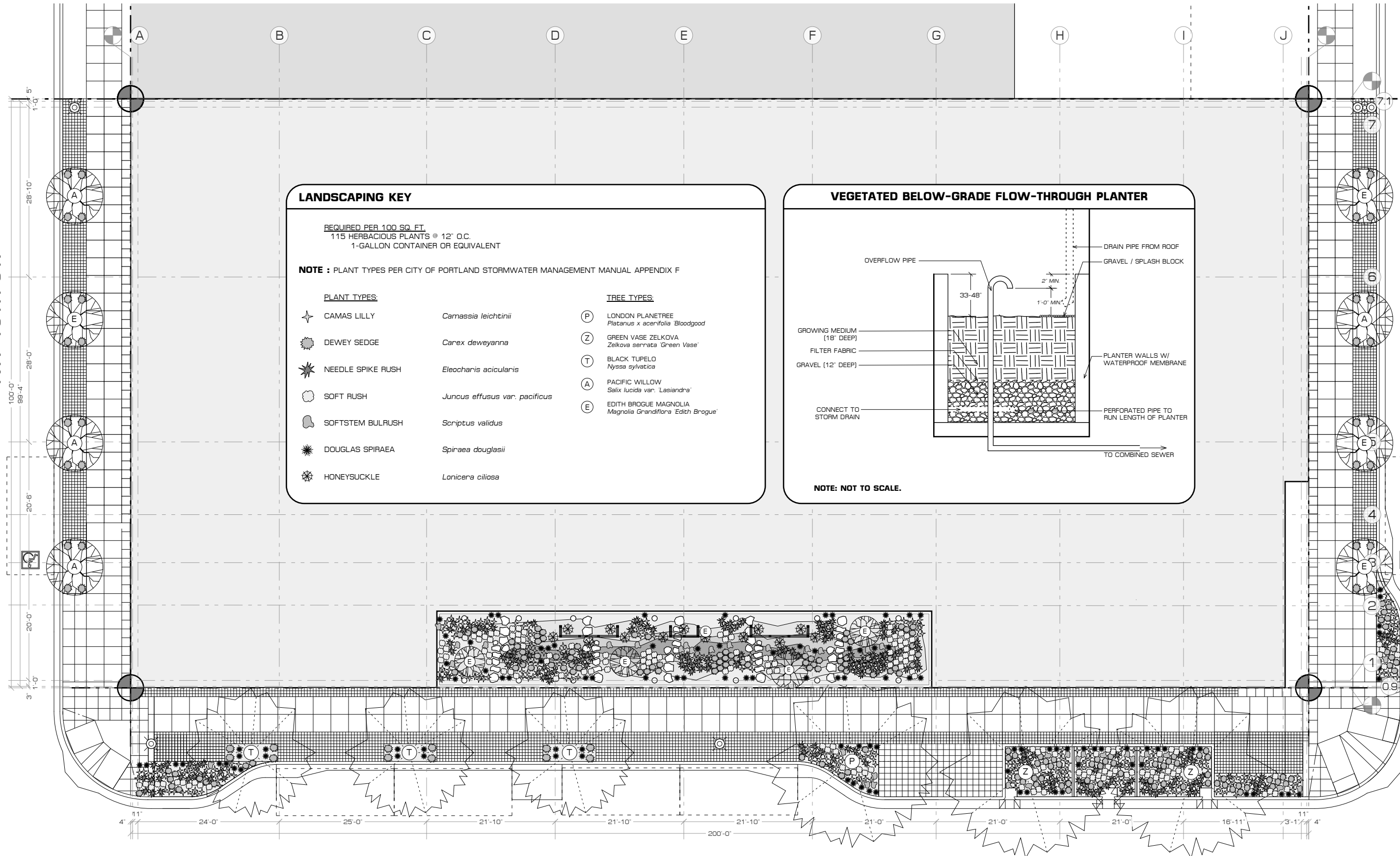

LANDSCAPING KEY		
REQUIRED PER 100 SQ. FT. 115 HERBACIOUS PLANTS @ 12" O.C. 1-GALLON CONTAINER OR EQUIVALENT		
NOTE : PLANT TYPES PER CITY OF PORTLAND STORMWATER MANAGEMENT MANUAL APPENDIX F		
<u>PLANT TYPES:</u>		<u>TREE TYPES:</u>
✦ CAMAS LILLY	<i>Camassia leichtinii</i>	(P) LONDON PLANETREE <i>Platanus x acerifolia</i> 'Bloodgood'
☼ DEWEY SEDGE	<i>Carex deweyana</i>	(Z) GREEN VASE ZELKOVA <i>Zelkova serrata</i> 'Green Vase'
☼ NEEDLE SPIKE RUSH	<i>Eleocharis acicularis</i>	(T) BLACK TUPELO <i>Nyssa sylvatica</i>
☼ SOFT RUSH	<i>Juncus effusus</i> var. <i>pacificus</i>	(A) PACIFIC WILLOW <i>Salix lucida</i> var. <i>'Lasianдра'</i>
☼ SOFTSTEM BULRUSH	<i>Scirpus validus</i>	(E) EDITH BROGUE MAGNOLIA <i>Magnolia Grandiflora</i> 'Edith Brogue'
☼ DOUGLAS SPIRAEA	<i>Spiraea douglasii</i>	
☼ HONEYSUCKLE	<i>Lonicera ciliosa</i>	

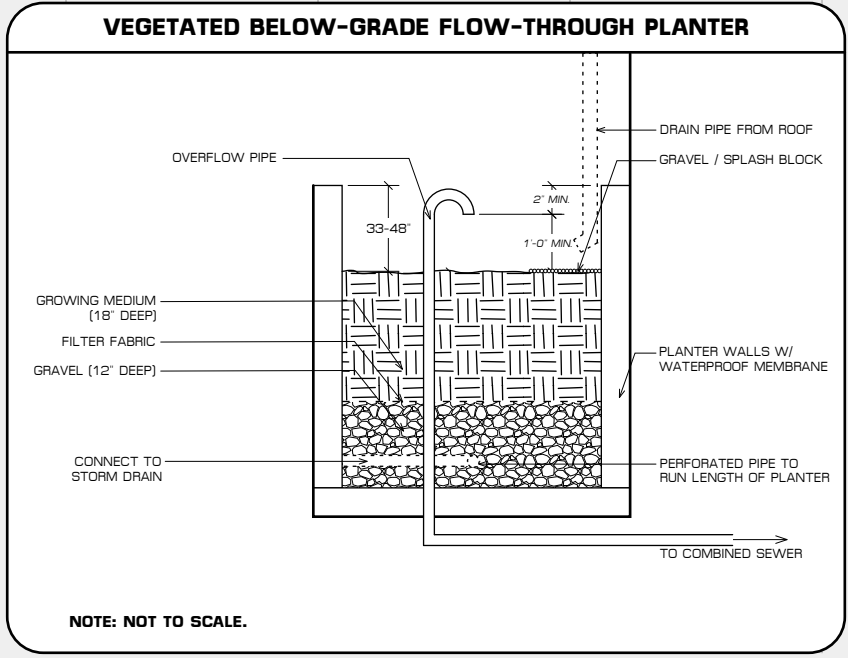

**1 LANDSCAPE PLAN**

1/8" = 1'-0" (ON 24" X 36" SHEET)

NW PETTYGROVE ST.

Project	PGP
Set	DESIGN REVIEW
Date	9 NOV 2012
Revisions	R1 19 NOV 2012 R2 19 DEC 2012 R3 04 FEB 2013 R4 21 MAR 2013





**FLOW-THROUGH PLANTER TRELLIS:**  
 GREENSCREEN (OR EQUAL) WELDED WIRE TRELLISING SYSTEM  
 FREESTANDING HORIZONTAL SCREENS, VARYING SIZES  
 3" THICK MODULAR WIRE PANELS

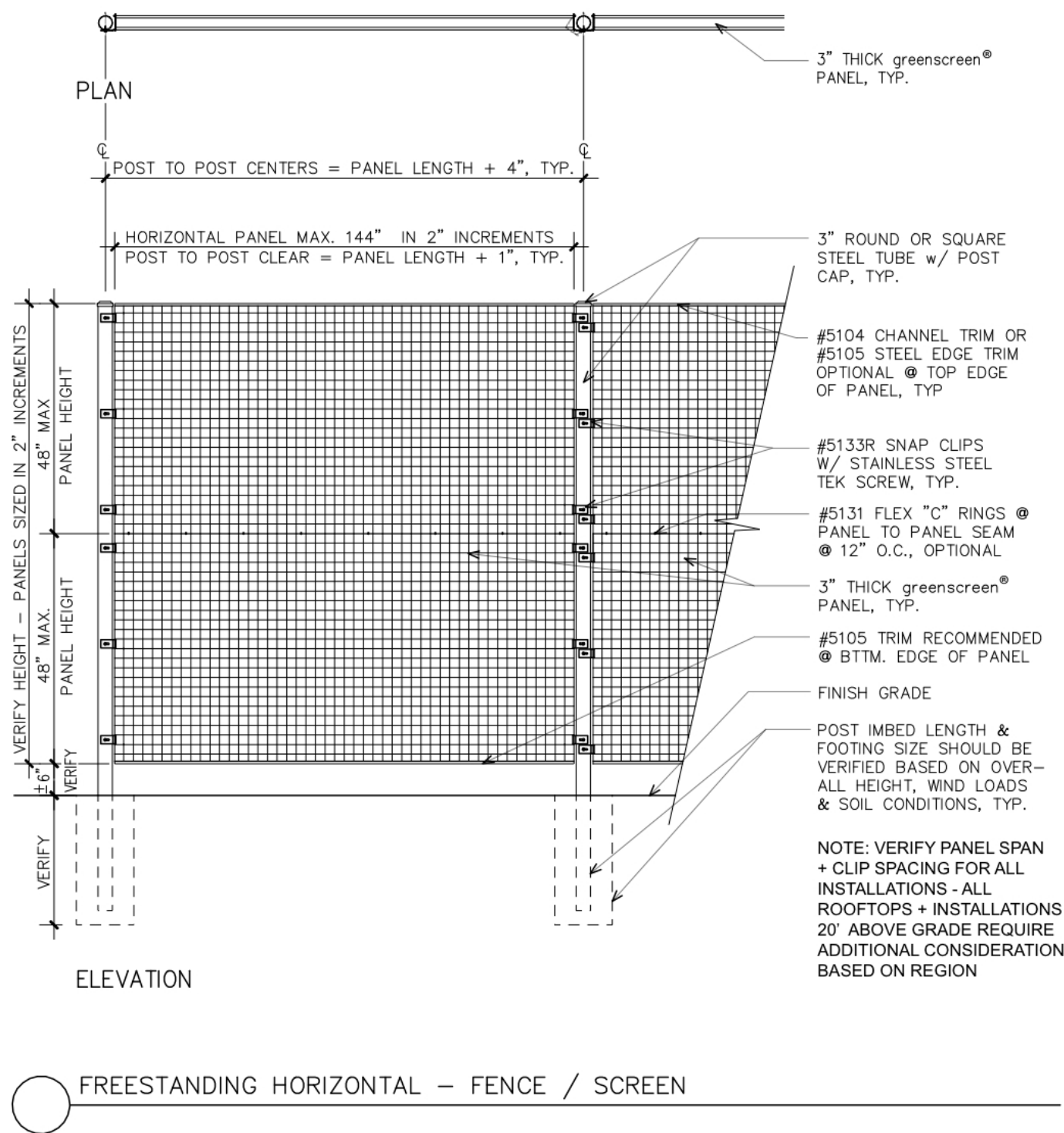

Code	PGP
Set	DESIGN REVIEW
Date	9 NOV 2012
Revisions	R1 19 NOV 2012 R2 19 DEC 2012 R3 04 FEB 2013 R4 21 MAR 2013



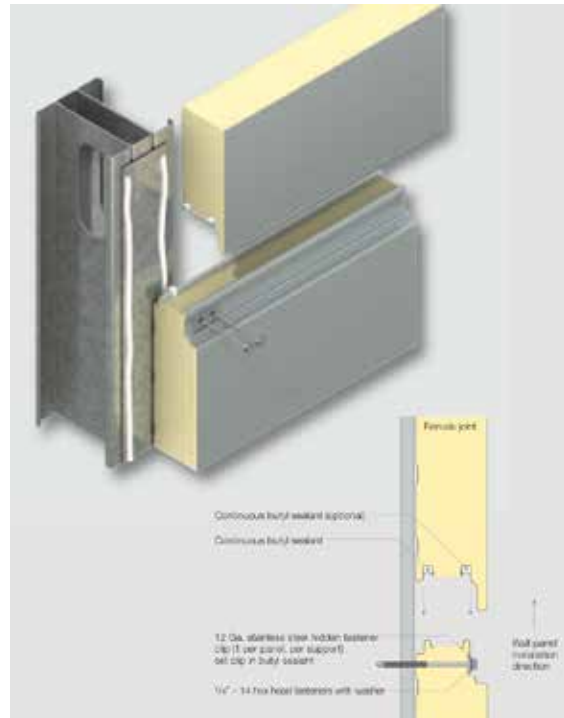

TYPICAL HORIZONTAL PANEL JOINT SHOWING CONCEALED FASTENERS



WINDOW ASSEMBLY DETAIL

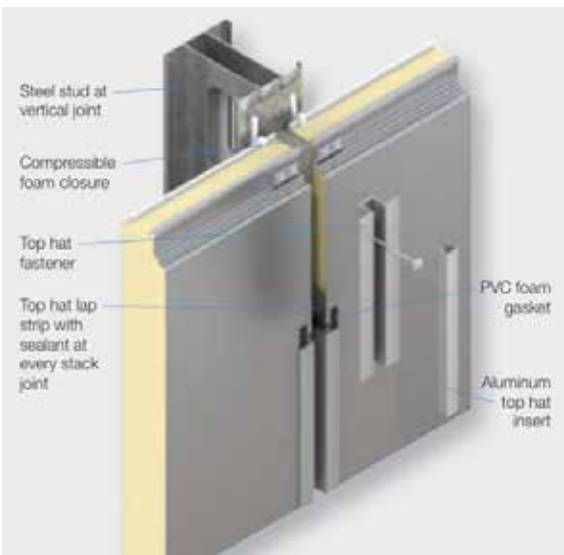

EXTRUDED VERTICAL JOINT DETAIL

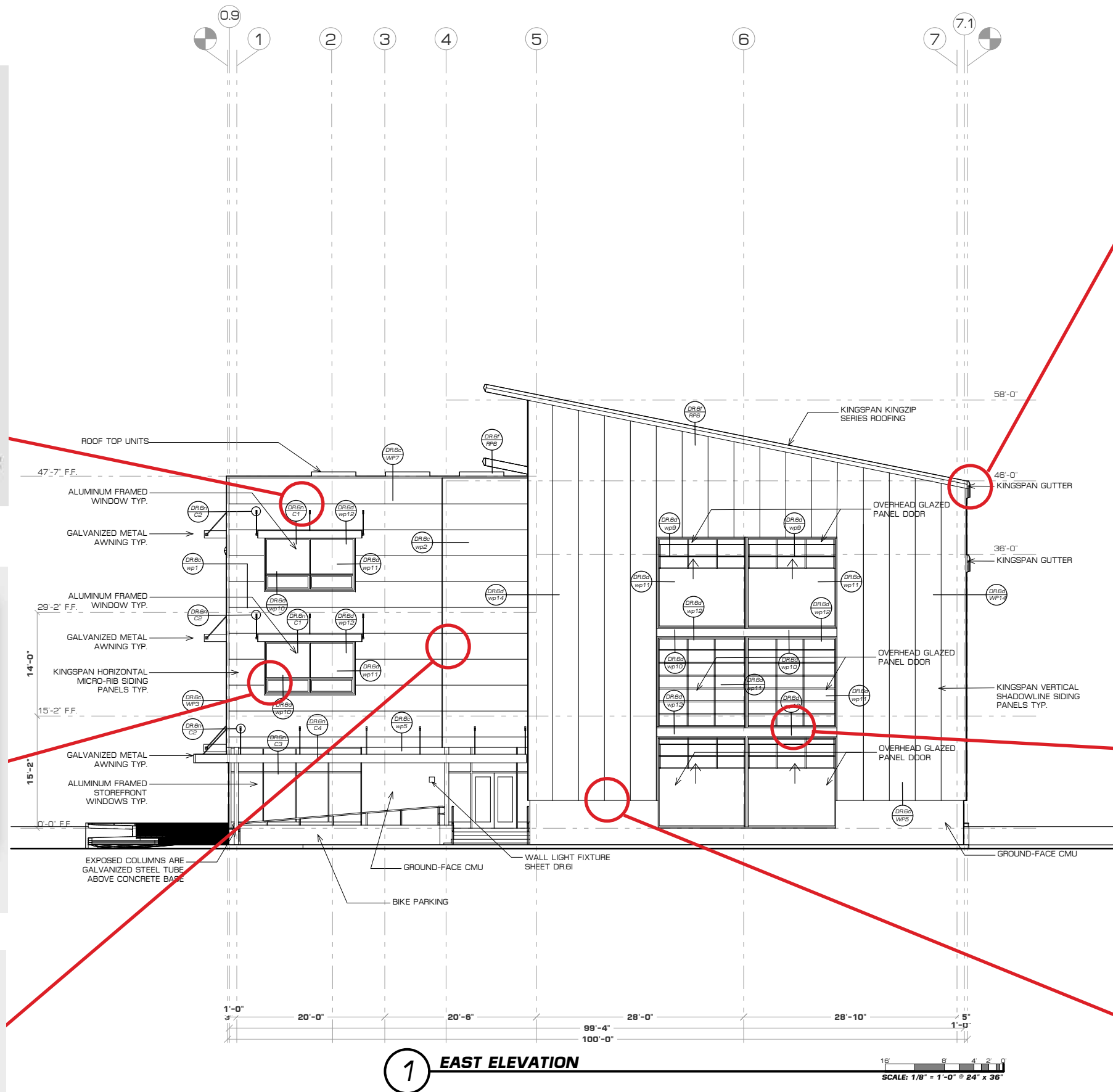

1 EAST ELEVATION



TYPICAL GUTTER DETAIL

NOTE: ALL WALL AND ROOF PANELS HAVE CONCEALED FASTENERS. PANEL JOINTS ARE SHOWN; JOINTS AND EMBOSSED METAL PANEL FACE PATTERNS FORM ALL PATTERN ON WALLS AND ROOF. BOTTOM EDGE OF WALL PANELS AT CMU HAS EXTRUDED TRIM PIECE WITH CONCEALED FASTENERS.

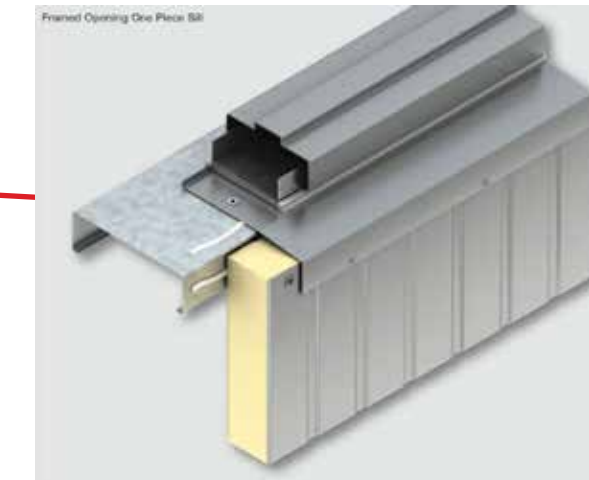

TYPICAL SILL DETAIL

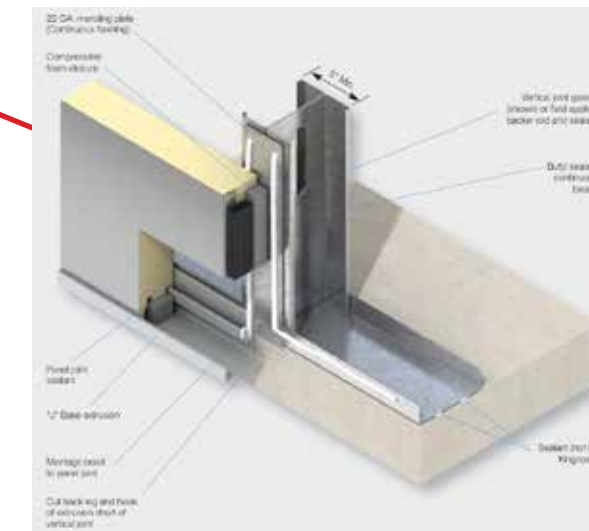

EXTRUDED BASE TRIM DETAIL

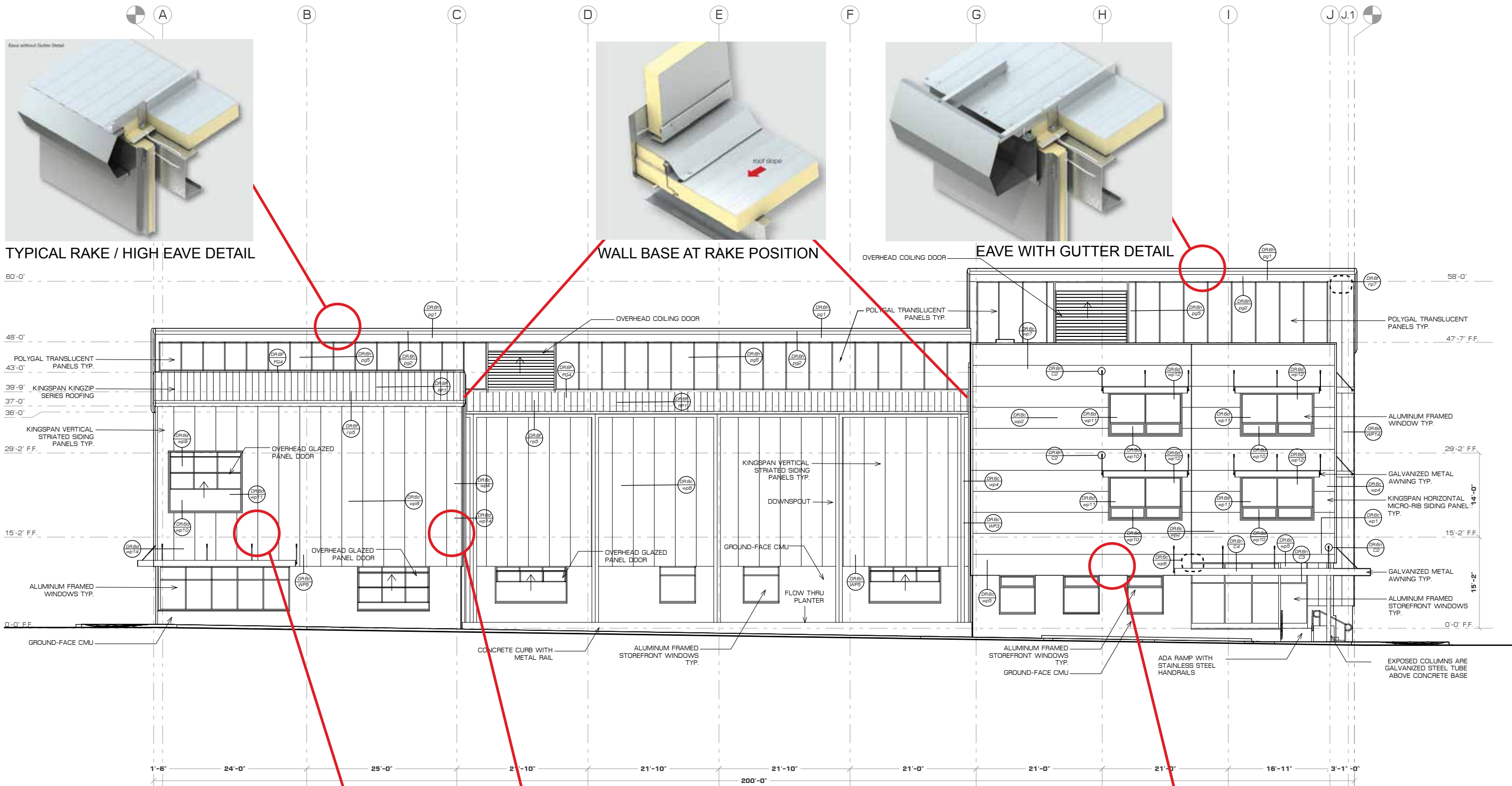

**1 SOUTH ELEVATION**

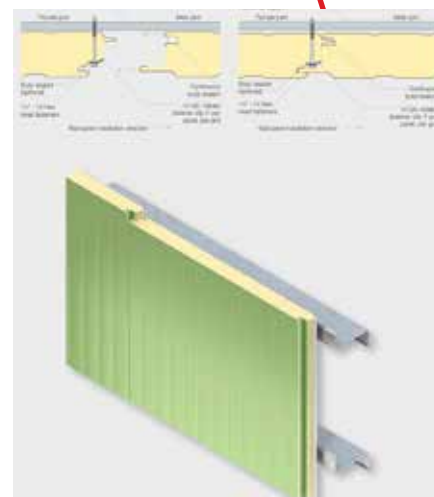

VERTICAL WALL PANEL JOINT

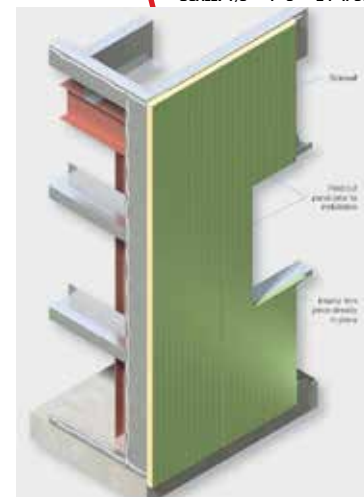

TYPICAL WALL ASSEMBLY

NOTE: ALL WALL AND ROOF PANELS HAVE CONCEALED FASTENERS. PANEL JOINTS ARE SHOWN; JOINTS AND EMBOSSED METAL PANEL FACE PATTERNS FORM ALL PATTERN ON WALLS AND ROOF. BOTTOM EDGE OF WALL PANELS AT CMU HAS EXTRUDED TRIM PIECE WITH CONCEALED FASTENERS.

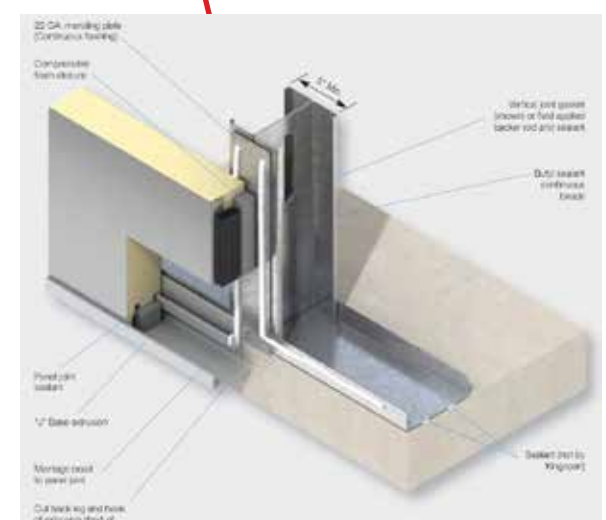

EXTRUDED BASE TRIM DETAIL

PROJECT	PGP
CODE	DESIGN REVIEW
DATE	9 NOV 2012
REVISIONS	R1 19 NOV 2012 R2 19 DEC 2012 R3 04 FEB 2013 R4 21 MAR 2013



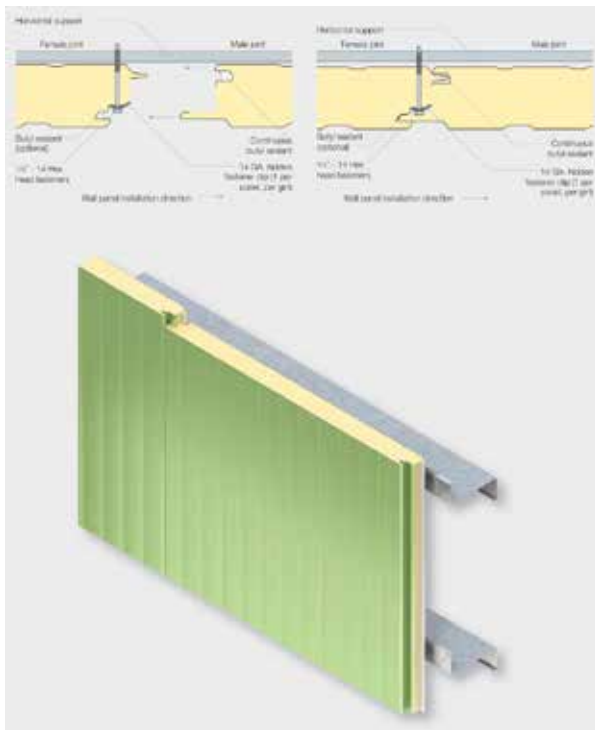

VERTICAL JOINT PANEL SHOWING CONCEALED FASTENERS



FRAMED OPENING DETAIL AT LOUVERS

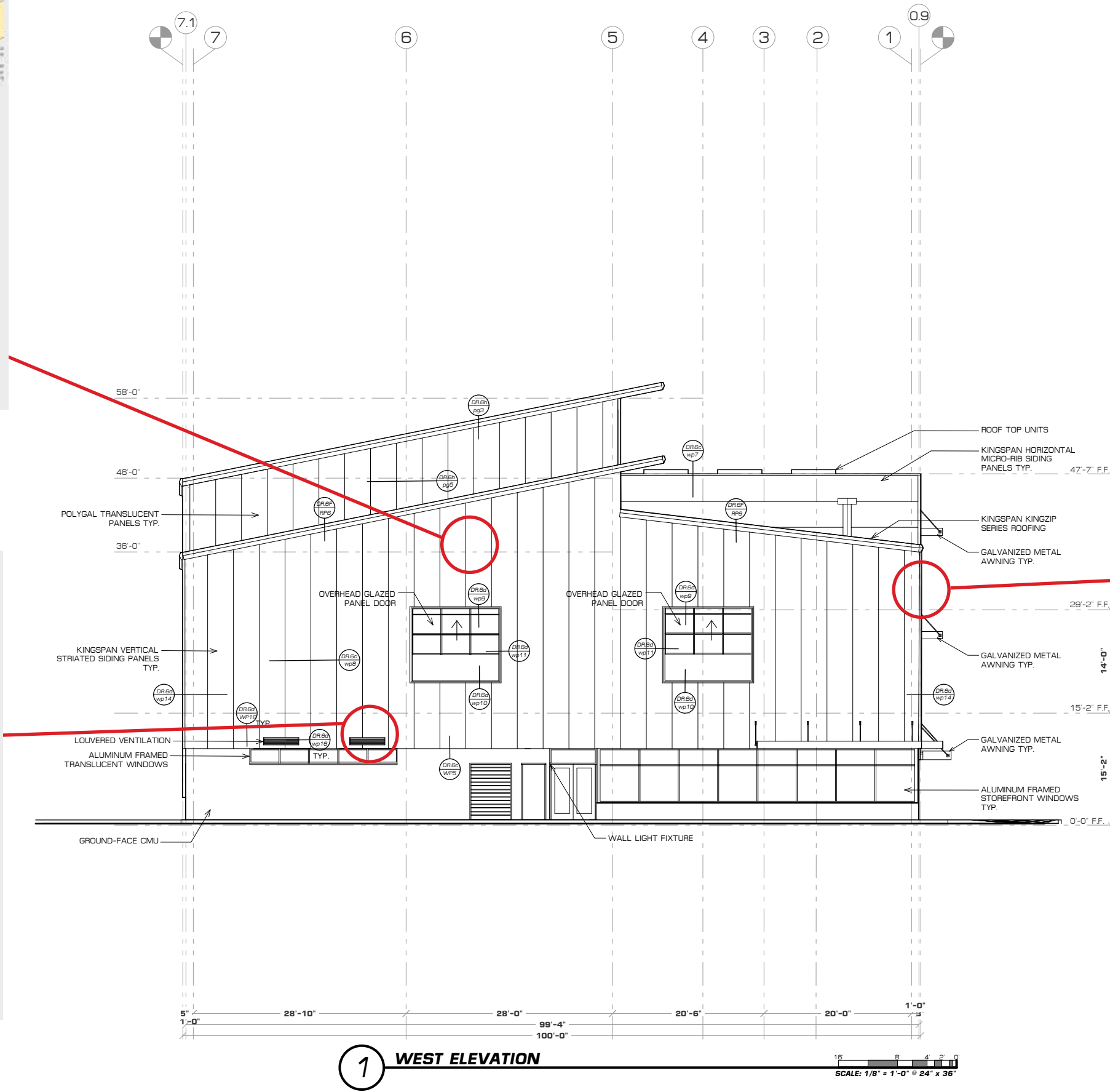

1 WEST ELEVATION

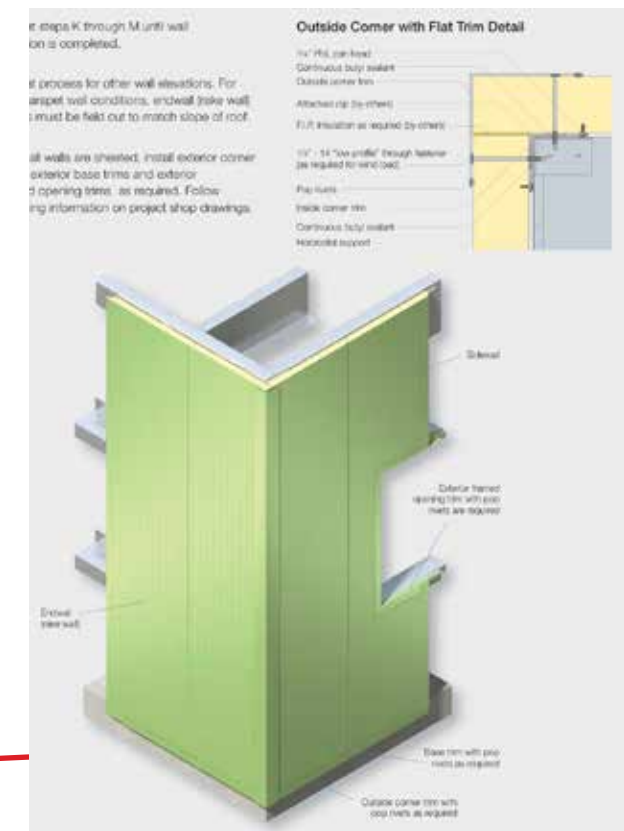

NOTE: ALL WALL AND ROOF PANELS HAVE CONCEALED FASTENERS. PANEL JOINTS ARE SHOWN; JOINTS AND EMBOSSED METAL PANEL FACE PATTERNS FORM ALL PATTERN ON WALLS AND ROOF. BOTTOM EDGE OF WALL PANELS AT CMU HAS EXTRUDED TRIM PIECE WITH CONCEALED FASTENERS.

**FOSLER** *Portland* **architecture**  
 1930 NW LOVEJOY STREET  
 PORTLAND, OREGON 97209  
 503.241.9339

Project: **PLANET GRANITE**  
 1405 NW 14th  
 Portland, OR 97209  
 PERMIT #12-204811 LU

Code	PGP
Set	DESIGN REVIEW
Date	9 NOV 2012
Revisions	R1 19 NOV 2012 R2 19 DEC 2012 R3 04 FEB 2013 R4 21 MAR 2013
Sheet	<b>DR.14</b>
Title	KEYED ELEVATIONS

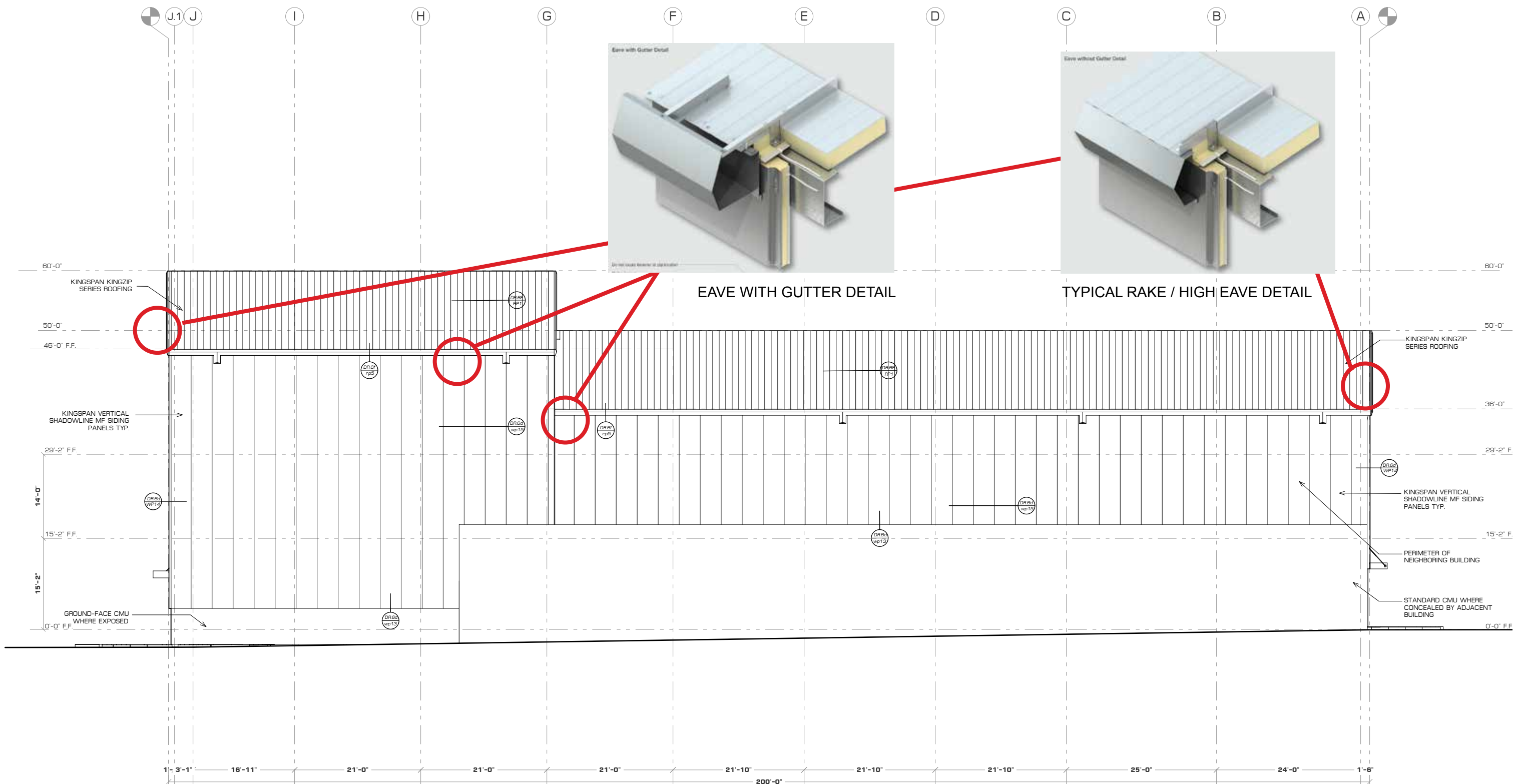

**1 NORTH ELEVATION**

SCALE: 1/8" = 1'-0" @ 24" x 36"

NOTE: ALL WALL AND ROOF PANELS HAVE CONCEALED FASTENERS. PANEL JOINTS ARE SHOWN; JOINTS AND EMBOSSED METAL PANEL FACE PATTERNS FORM ALL PATTERN ON WALLS AND ROOF.



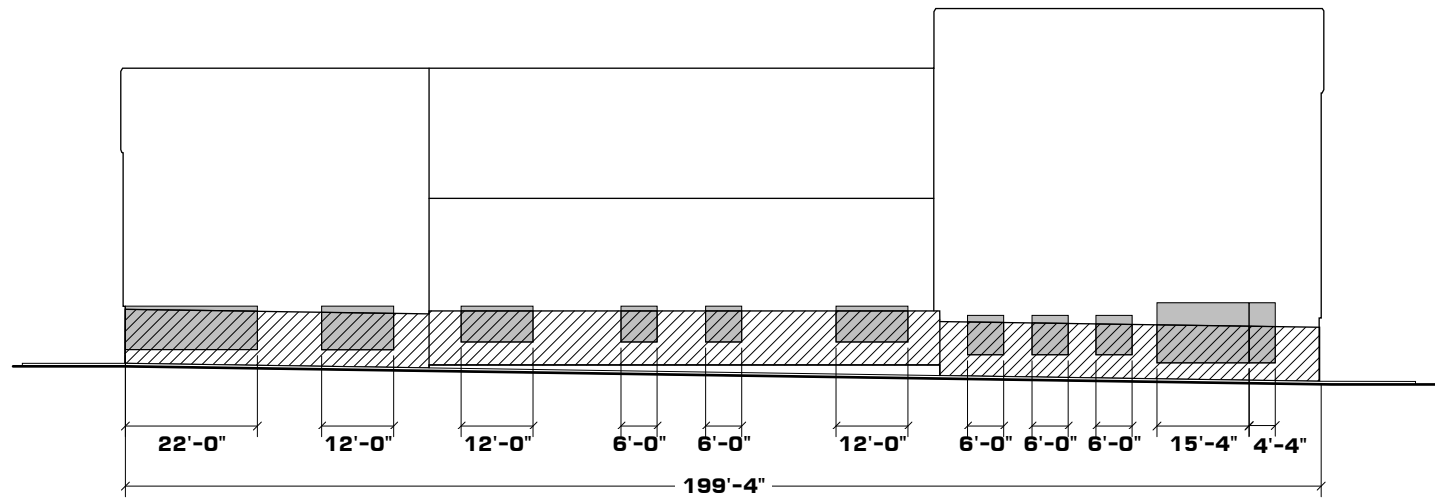

1 SOUTH ELEVATION

SCALE: 1/16" = 1'-0" @ 24" x 36"

GLAZING FRONTAGE CALCULATIONS		LINEAR = 107.75' / 199.3' = 54.1%	AREA = 622 sf / 1792 sf = 34.7%
	OPENINGS W/ SILLS @ 48" OR LESS ABV GRADE	OPENINGS W/ SILLS @ 48" OR LESS ABV GRADE	
	AREA OF FACADE ALONG STREET FRONT UP TO 9'	1792 sf	
	QUALIFIED STREET FRONT GLAZING ALONG STREET FRONT BELOW 9'	622 sf	

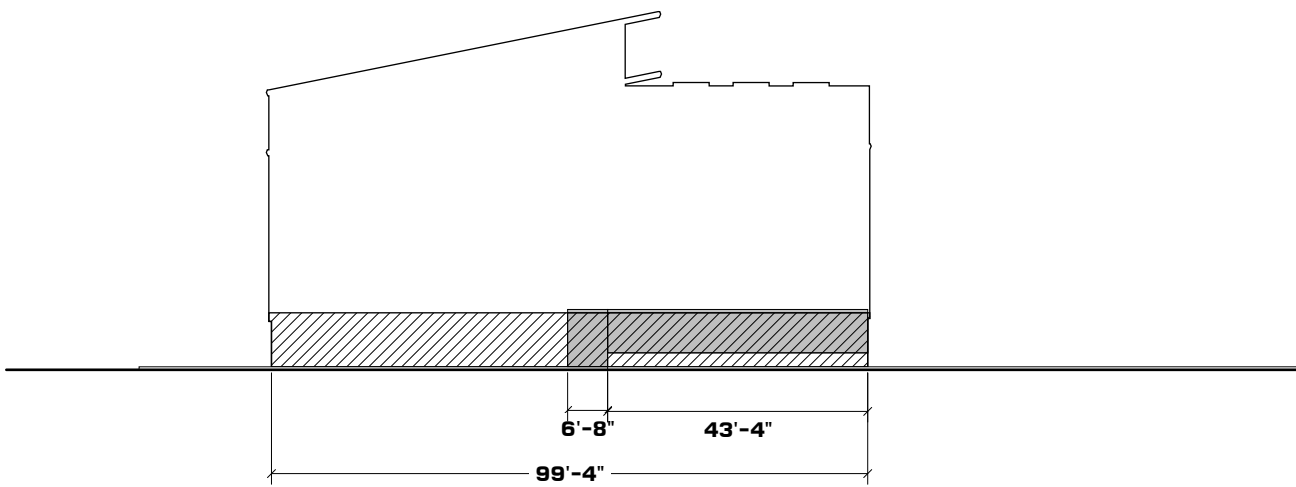

2 WEST ELEVATION

SCALE: 1/16" = 1'-0" @ 24" x 36"

GLAZING FRONTAGE CALCULATIONS		LINEAR = 50.0 / 99.33 lf = 50.3%	AREA = 349 sf / 895 sf = 39%
	OPENINGS W/ SILLS @ 48" OR LESS ABV GRADE	OPENINGS W/ SILLS @ 48" OR LESS ABV GRADE	
	AREA OF FACADE ALONG STREET FRONT UP TO 9'	895 sf	
	QUALIFIED STREET FRONT GLAZING ALONG STREET FRONT BELOW 9'	349 sf	

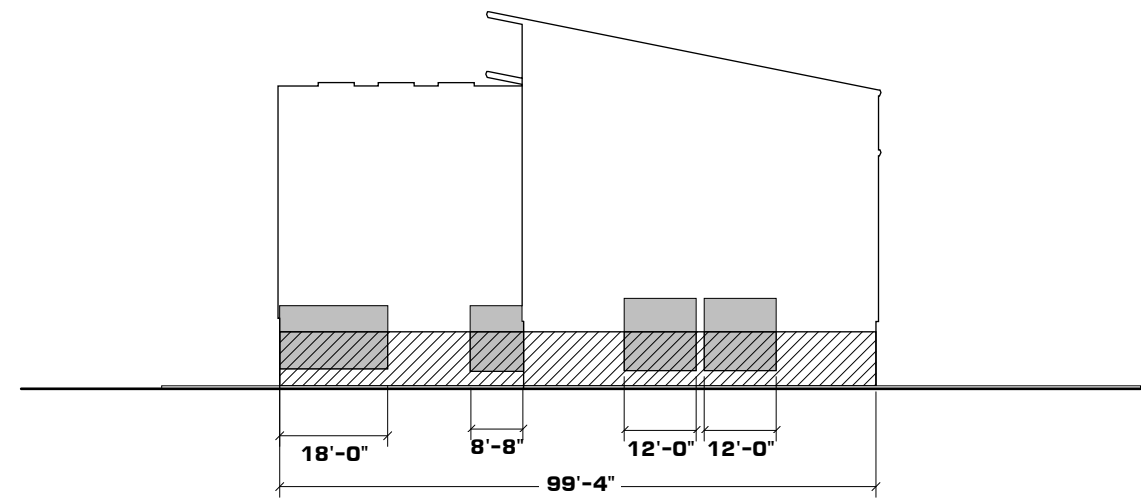

3 EAST ELEVATION

SCALE: 1/16" = 1'-0" @ 24" x 36"

GLAZING FRONTAGE CALCULATIONS		LINEAR = 50.6' / 100.0' = 50.6%	AREA = 325 sf / 894 sf = 36%
	OPENINGS W/ SILLS @ 48" OR LESS ABV GRADE	OPENINGS W/ SILLS @ 48" OR LESS ABV GRADE	
	AREA OF FACADE ALONG STREET FRONT UP TO 9'	894 sf	
	QUALIFIED STREET FRONT GLAZING ALONG STREET FRONT BELOW 9'	325 sf	

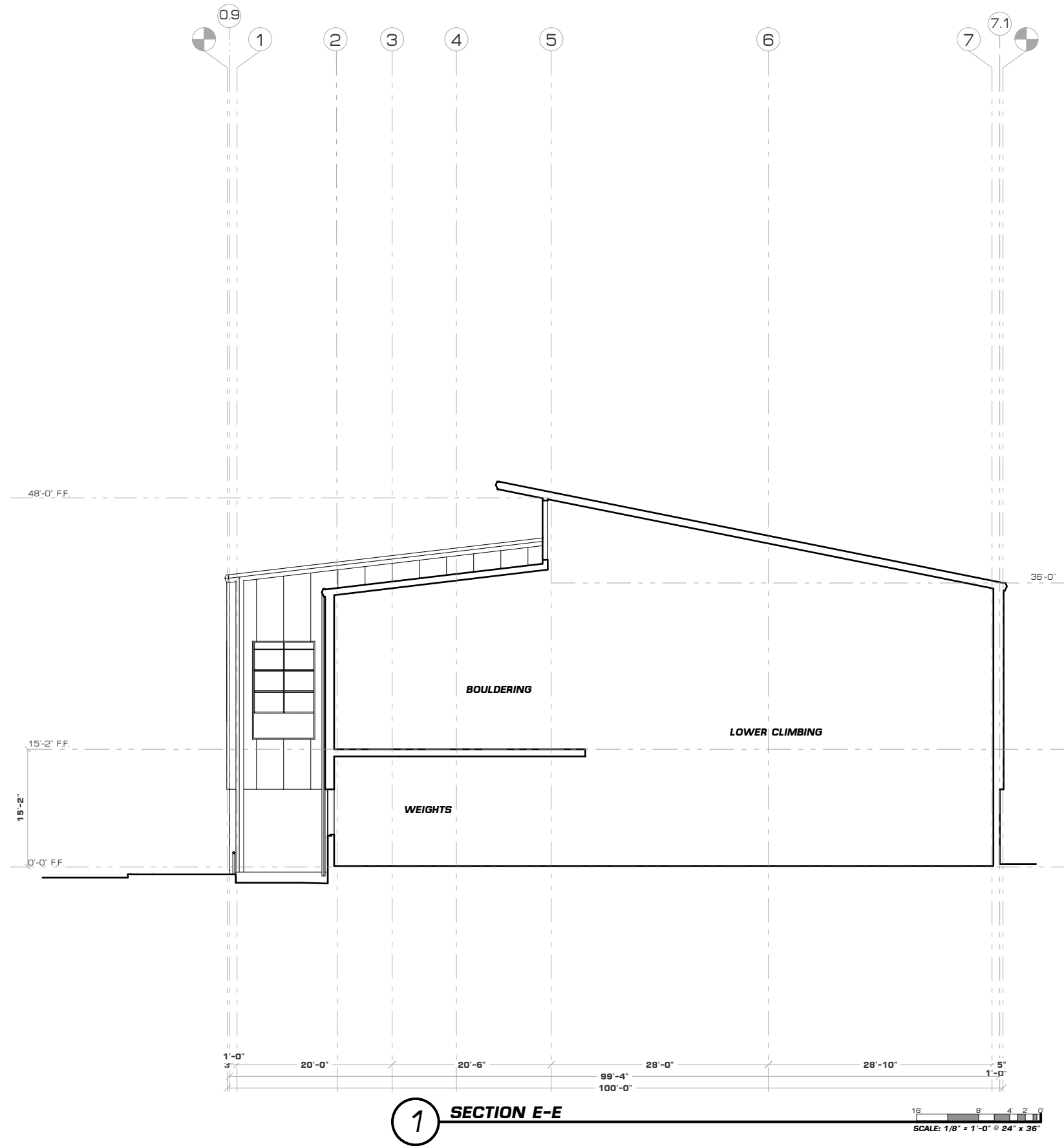

Project	Code	Set	Date
PGP	DESIGN REVIEW	9 NOV 2012	

Revisions
R1 19 NOV 2012 R2 19 DEC 2012 R3 04 FEB 2013 R4 21 MAR 2013



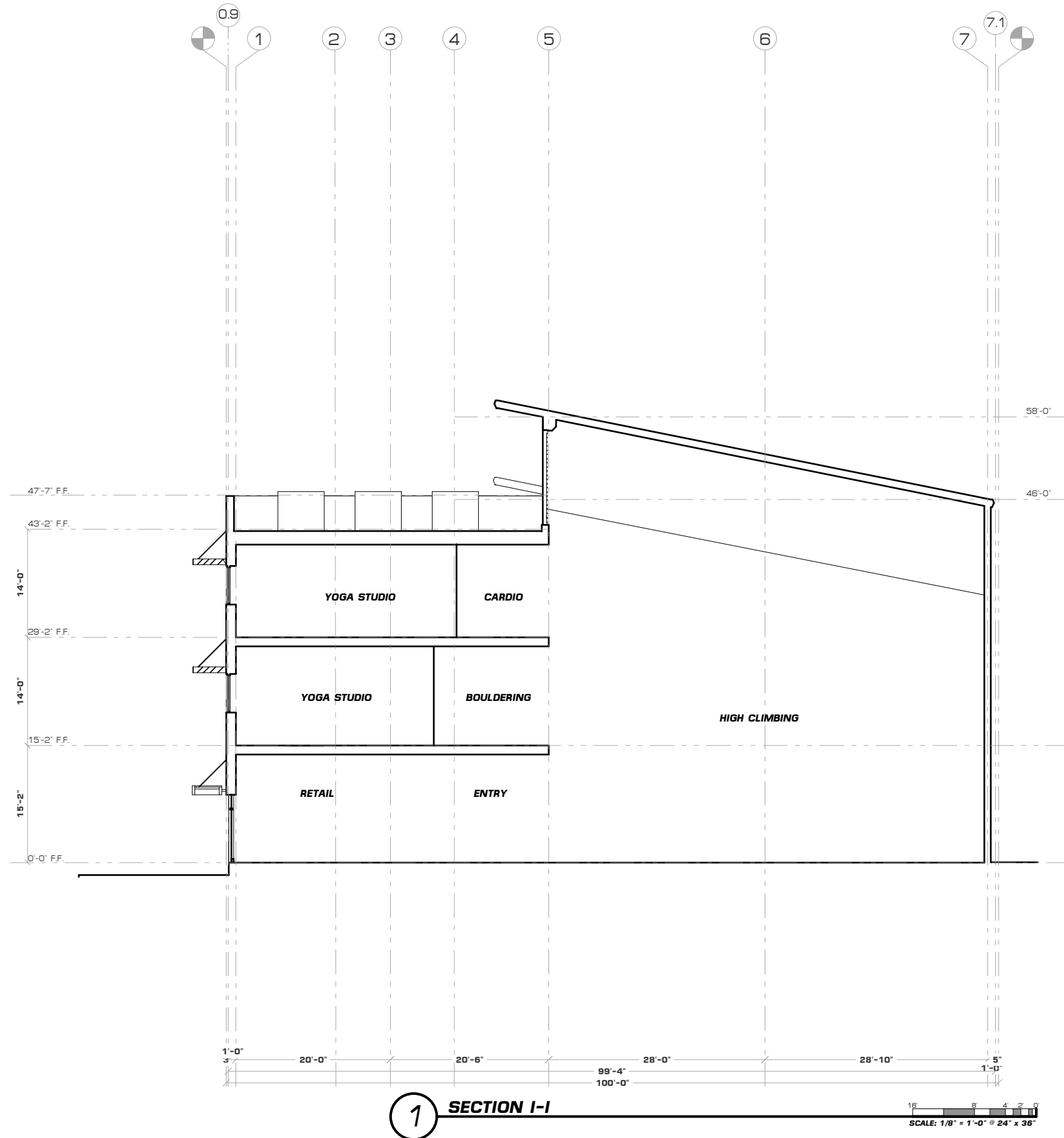

**1 SECTION I-I**

Code	PGP
Set	DESIGN REVIEW
Date	9 NOV 2012
Revisions	R1 19 NOV 2012 R2 19 DEC 2012 R3 04 FEB 2013 R4 21 MAR 2013