

R/W # 7534-01
N. KILLINGSWORTH STREET
1N1E15DC 16300
TEMPORARY CONSTRUCTION EASEMENT

EXHIBIT A

A portion of Lot 11, Block 8 of the duly recorded Plat Of Piedmont, Multnomah County Plat Records, situated in the Southwest One-Quarter Of Section 15, Township 1 North, Range 1 East of the Willamette Meridian, City of Portland, County of Multnomah, State of Oregon, Being More Particularly Described As Follows:

Beginning At The Southwest Corner Of Said Lot 11;

Thence along the West Line of Said Lot 11, North 01°50'40" East, a distance of 43.99 feet;

Thence, South 88°09'20" East, a distance of 4.00 feet;

Thence, parallel with said west line, South 01°50'40" West, a distance of 39.95 feet, to a point that is 4.00 feet from the South line of said Lot 11, when measured at Right angles to;

Thence, parallel with said South line, South 88°51'20" East, a distance of 95.85 feet, to the East line of said Lot 11;

Thence, South 01°50'38" West, a distance of 4.00 feet, to the South line of Said Lot 11;

Thence, along the South line of said Lot 11, North 88°51'20" West, a distance of 99.85 feet to the Point Of Beginning.

Containing 559 square feet.

Project 40012
November 14, 2012

REGISTERED
PROFESSIONAL
LAND SURVEYOR

Thomas P. Beinbauer

OREGON
JULY 17, 1994
THOMAS P. BEINHAUER
2654

EXPIRES 12-31-2013

EXHIBIT B

N. KILLINGSWORTH STREET
R.O.W. # 7534-01

1N1E15DC TAX LOT 16300

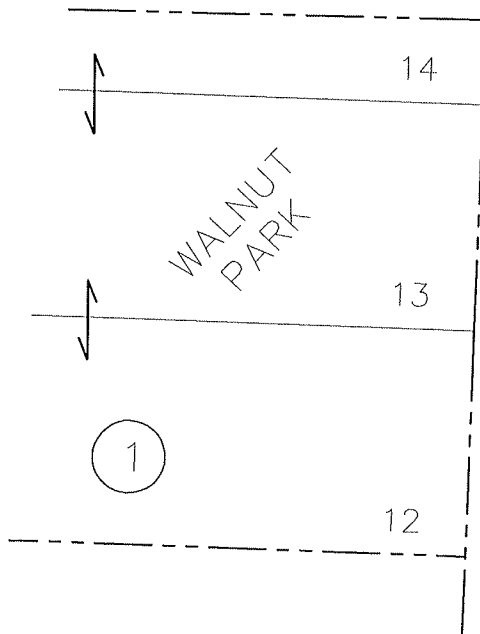
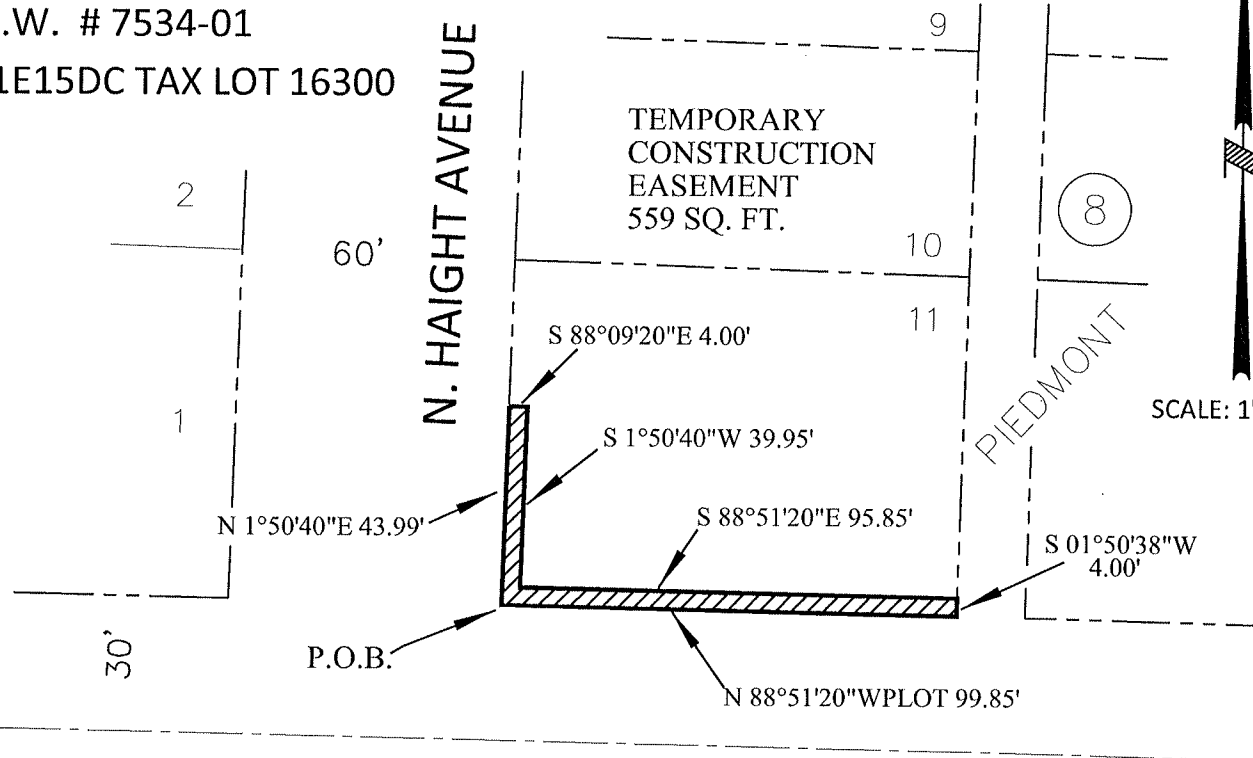

N. HAIGHT AVENUE

N. KILLINGSWORTH STREET



CITY OF
PORTLAND
BUREAU OF
TRANSPORTATION

SURVEY DEPARTMENT,
1120 SW 5TH AVE., SUITE 800
PORTLAND, OREGON 97204
PHONE 503-823-7150

JOB #40012
NOVEMBER 14, 2012

R/W # 7534-02
N. KILLINGSWORTH STREET
1N1E22AA 2500
TEMPORARY CONSTRUCTION EASEMENT

EXHIBIT A

A portion of Lot 1, Block 7 of the duly recorded Plat Of Walnut Park, Multnomah County Plat Records, situated in the Northeast One-Quarter Of Section 22, Township 1 North, Range 1 East of the Willamette Meridian, City of Portland, County of Multnomah, State of Oregon, Being More Particularly Described As Follows:

Beginning At The Northwest Corner Of Said Lot 1;

Thence, along the North Line of Said Lot 1, South 88°51'20" East, a distance of 100.05 feet, to the Northeast corner of said Lot;

Thence, Along The East line of Said Lot, South 01°49'40" West, a distance of 4.00 feet feet;

Thence, parallel with said North line, North 88°51'20" West, a distance of 96.05 feet, to a point that is 4.00 feet from the West line of said Lot 11, when measured at Right angles to;

Thence, South 01°49'40" West, a distance of 1.86 feet;

Thence, North 88°10'20" West, a distance of 4.00 feet, to the West line of said Lot;

Thence, along the West line of said Lot, North 01°49'40" East, a distance of 5.81 feet, to the Point Of Beginning.

Containing 408 square feet.

Project 40012
November 14, 2012

REGISTERED
PROFESSIONAL
LAND SURVEYOR

Thomas P. Beinbauer

OREGON
JULY 17, 1994
THOMAS P. BEINHAUER
2654

EXPIRES 12-31-2013

EXHIBIT B

N. KILLINGSWORTH STREET
R.O.W. # 7534-02

1N1E22AA TAX LOT 2500

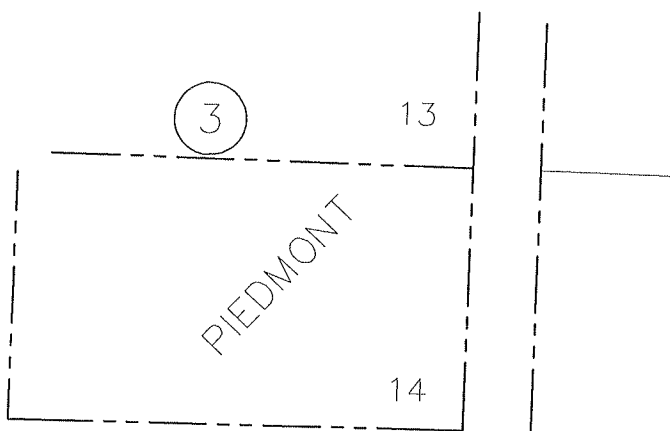
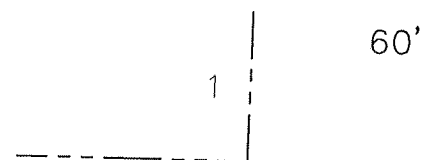

N. KILLINGSWORTH STREET 30'

SCALE: 1" = 40'

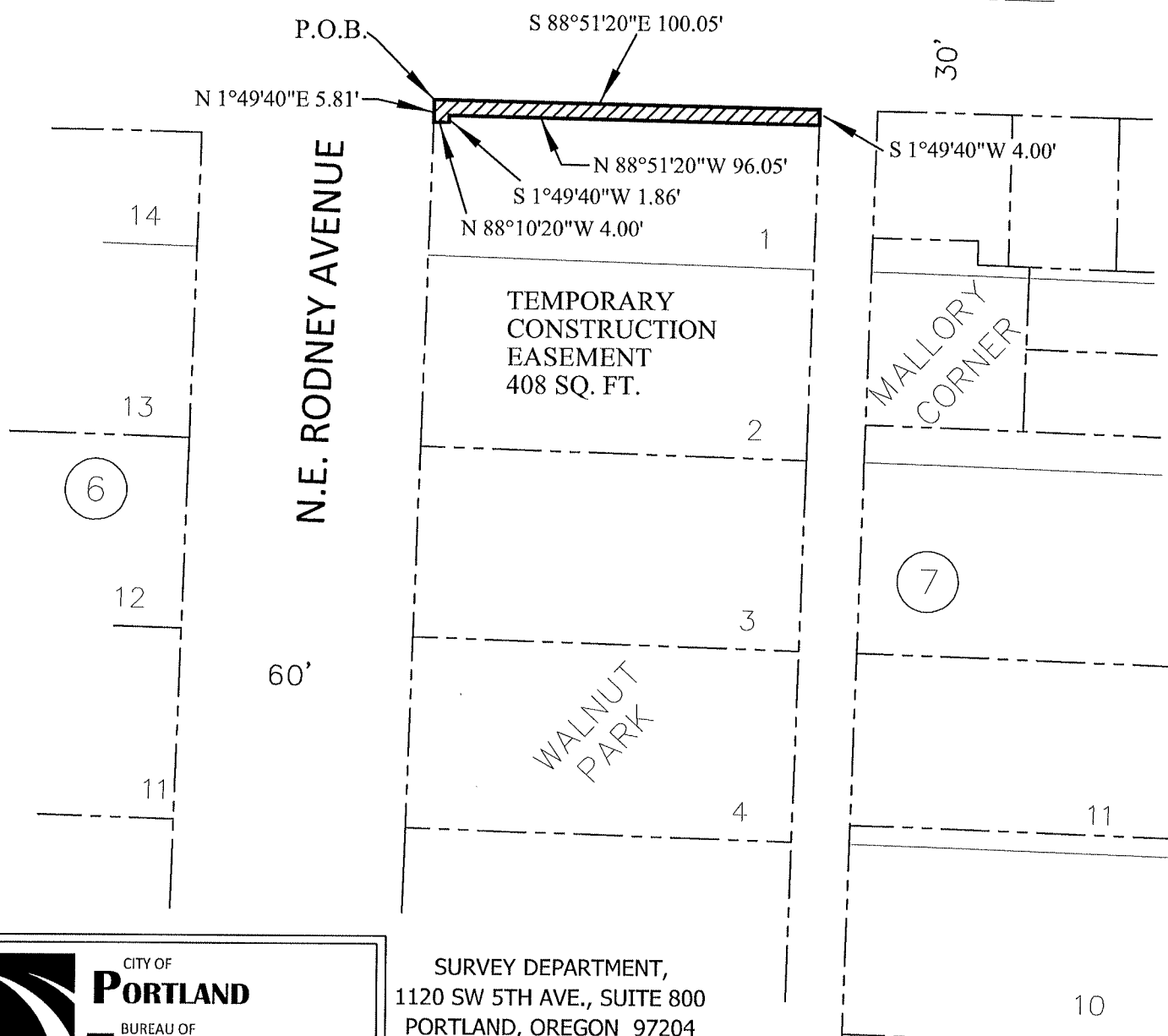

CITY OF
PORTLAND
BUREAU OF
TRANSPORTATION

SURVEY DEPARTMENT,
1120 SW 5TH AVE., SUITE 800
PORTLAND, OREGON 97204
PHONE 503-823-7150

JOB #40012
NOVEMBER 14, 2012