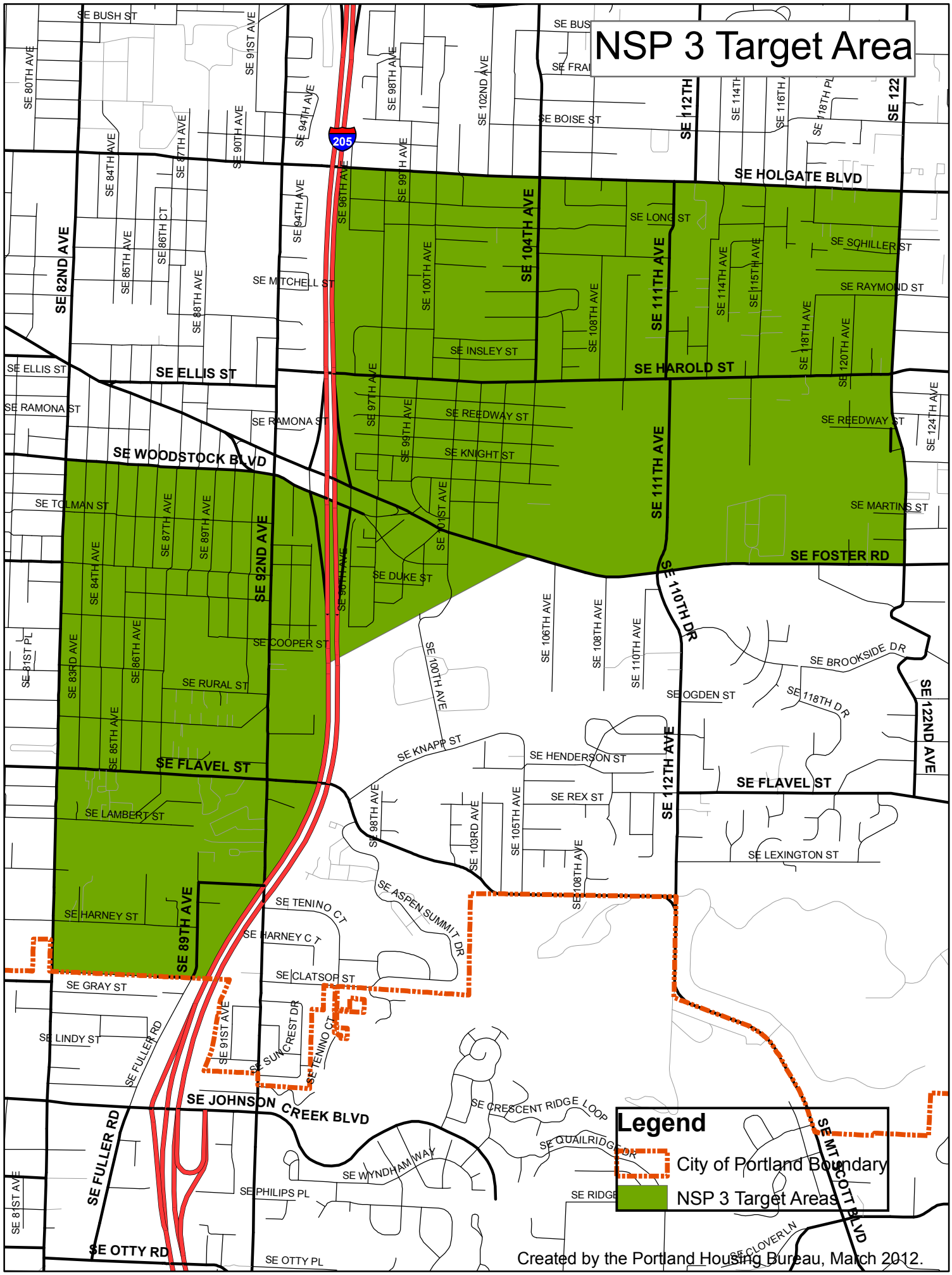
NSP 3 Target Area
SE BUSH ST
SE 80TH AVE
SE 91ST AVE
SE 98TH AVE
SE 102ND AVE
SE BOISE ST
SE 112TH
SE 114TH
SE 116TH
SE 118TH PL
SE 122
205
SE 84TH AVE
SE 87TH AVE
SE 90TH AVE
SE 94TH AVE
SE 96TH AVE
SE 99TH AVE
SE HOLGATE BLVD
SE 82ND AVE
SE 85TH AVE
SE 86TH CT
SE 88TH AVE
SE MITCHELL ST
SE 100TH AVE
SE 104TH AVE
SE 108TH AVE
SE 111TH AVE
SE 114TH AVE
SE 115TH AVE
SE LONG ST
SE SCHILLER ST
SE RAYMOND ST
SE INSLEY ST
SE HAROLD ST
SE 118TH AVE
SE 120TH AVE
SE ELLIS ST
SE RAMONA ST
SE 97TH AVE
SE 99TH AVE
SE REEDWAY ST
SE KNIGHT ST
SE 124TH AVE
SE WOODSTOCK BLVD
SE TOLMAN ST
SE 87TH AVE
SE 89TH AVE
SE 92ND AVE
SE 101ST AVE
SE MARTINS ST
SE FOSTER RD
SE 84TH AVE
SE DUKE ST
SE 90TH AVE
SE 106TH AVE
SE 110TH DR
SE 81ST PL
SE COOPER ST
SE 83RD AVE
SE 86TH AVE
SE 100TH AVE
SE 108TH AVE
SE 110TH AVE
SE BROOKSIDE DR
SE RURAL ST
SE OGDEN ST
SE 118TH DR
SE 122ND AVE
SE 85TH AVE
SE KNAPP ST
SE HENDERSON ST
SE FLAVEL ST
SE 112TH AVE
SE FLAVEL ST
SE REX ST
SE LAMBERT ST
SE 98TH AVE
SE 103RD AVE
SE 105TH AVE
SE 108TH AVE
SE LEXINGTON ST
SE ASPEN SUMMIT DR
SE TENINO CT
SE HARNEY ST
SE 89TH AVE
SE HARNEY CT
SE CLATSOP ST
SE GRAY ST
SE 91ST AVE
SE SUNCREST DR
SE TENINO CT
SE LINDY ST
SE FULLER RD
SE JOHNSON CREEK BLVD
SE CRESCENT RIDGE LOOP
SE QUAILRIDGE DR
SE WYNDHAM WAY
SE PHILIPS PL
SE RIDGE
SE MT SCOTT BLVD
SE 81ST AVE
SE OTTY RD
SE OTTY PL
SE CLOVER LN
Legend
City of Portland Boundary
NSP 3 Target Areas
Created by the Portland Housing Bureau, March 2012.