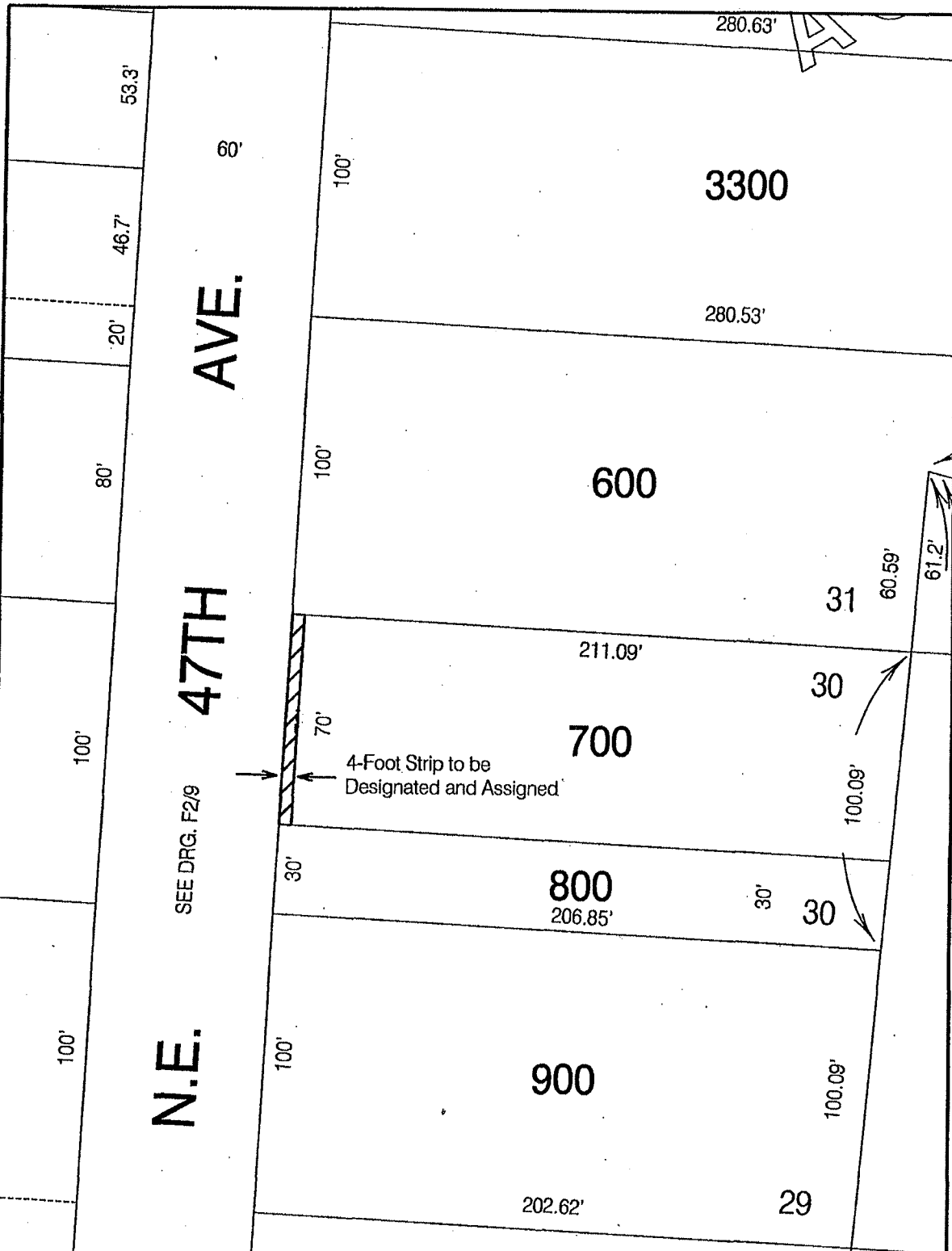

Exhibit A





NE 47th Avenue Pump Station Designate and Assign

Legal: A Portion of Lot 30, London Acres

Grantor: City of Portland, BES and Parks

R/W: 5451 ¼ Section: 2335 Section: 1N2E18BD

 Area to be Designated and Assigned

N  
  
Scale: 1"=50'