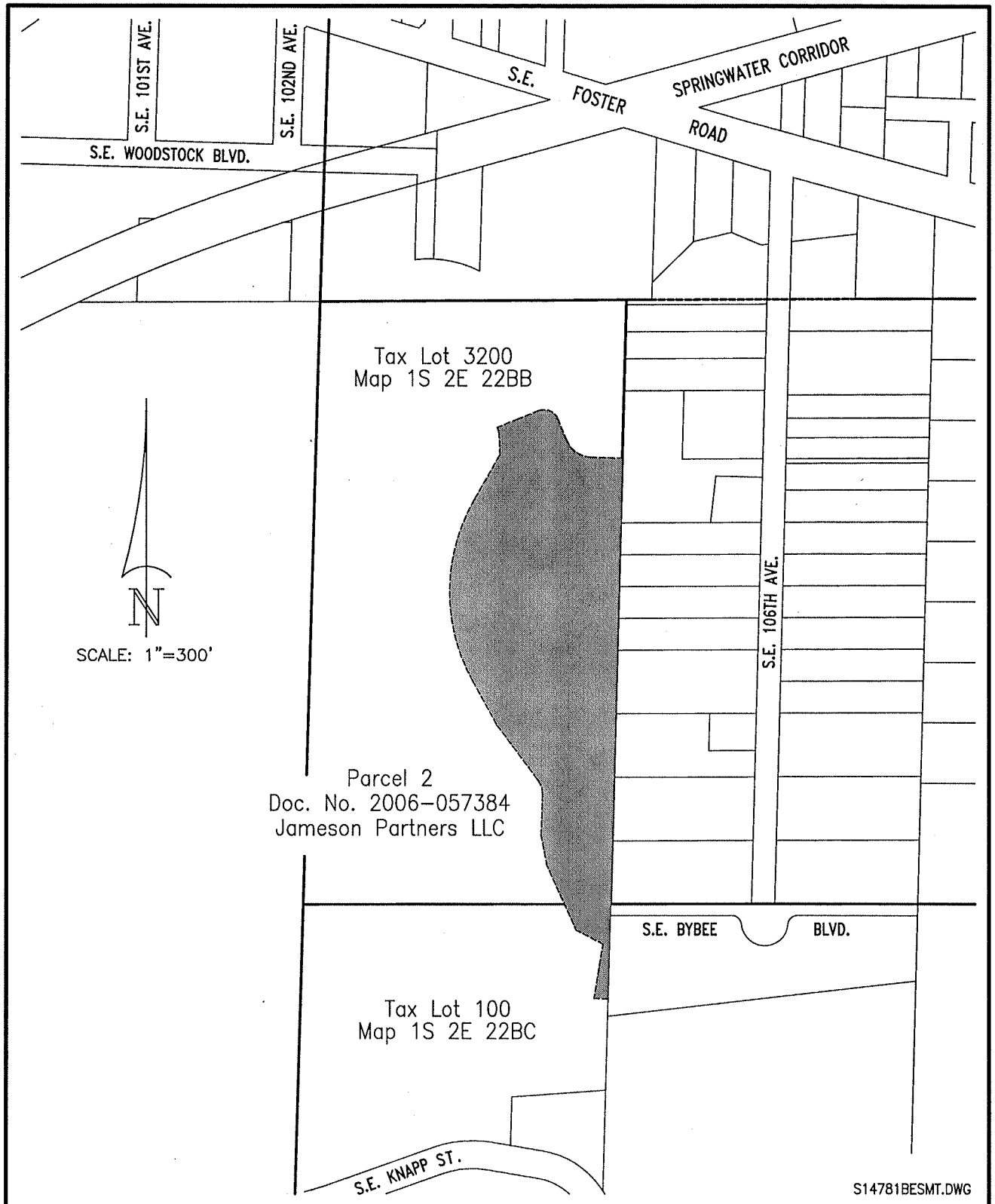

EXHIBIT A
FLOOD MANAGEMENT EASEMENT
EAST LENTS FLOODPLAIN RESTORATION
DESCRIPTION
JANUARY 11, 2010

A tract of land in the northwest one-quarter of Section 22, Township 1 South, Range 2 East, Willamette Meridian, City of Portland, Multnomah County, Oregon, being a portion of Parcel 2 of that property as described in Document Number 2006-057384, Multnomah County Records, and being described as follows:

Commencing at the northwest corner of Section 22, Township 1 South, Range 2 East, Willamette Meridian, thence N.89°42'57"E. along the north line of the northwest one-quarter of said Section 22, a distance of 655.64 feet to the east line of Parcel 2 as described in Document Number 2006-057384, Multnomah County Records, said east deed line also being the east line of the west one-half of the northwest one-quarter of the northwest one-quarter of said Section 22; thence S.01°31'09"W. along said east deed line, 339.86 feet to the True Point of Beginning of the tract herein described; thence leaving said east deed line N.88°28'51"W., 65.49 feet to the point of curve right of a 60.51 foot radius curve; thence along the arc of said curve right through a central angle of 67°06'27", 70.87 feet (chord bears N.54°55'38"W., 66.89 feet); thence N.21°22'24"W., 45.93 feet to the point of curve left of a 33.00 foot radius curve; thence along the arc of said curve left through a central angle of 90°40'16", 52.22 feet (chord bears N.66°42'32"W., 46.94 feet); thence S.67°57'20"W., 94.60 feet; thence S.18°35'44"E., 11.43 feet; thence S.02°41'14"E., 47.73 feet; thence S.29°43'52"W., 111.95 feet to the point of curve left of a 400.00 foot radius curve; thence along the arc of said curve left through a central angle of 58°30'15", 408.44 feet (chord bears S.00°28'45"W., 390.92 feet); thence S.28°46'23"E., 105.43 feet; thence S.36°27'11"E., 149.06 feet to the point of curve right of a 50.00 foot radius curve; thence along the arc of said curve right through a central angle of 38°17'10", 33.41 feet (chord bears S.17°18'36"E., 32.79 feet); thence S.01°49'59"W., 88.25 feet; thence S.10°43'53"E., 64.74 feet; thence S.24°16'59"E., 153.16 feet; thence S.62°15'05"E., 64.80 feet; thence S.09°19'38"W., 118.71 feet; thence S.88°24'49"E., 30.17 feet to the east deed line of said Parcel 2; thence N.01°35'11"E. along said east deed line, 204.04 feet to the northwest corner of "Sagamore Heights" (a vacated subdivision in Multnomah County); thence continuing along said east deed line N.01°31'09"E., 960.21 feet to the True Point of Beginning.

Contains 271,783 square feet or 6.23 acres.



**FLOOD MANAGEMENT EASEMENT
EAST LENTS FLOODPLAIN RESTORATION
CITY OF PORTLAND
MULTNOMAH COUNTY, OREGON
JANUARY 11, 2010**

otak
Incorporated

surveyors
engineers
planners

17355 S.W. BOONES FERRY ROAD
LAKE OSWEGO, OREGON 97035
(503)635-3618 FAX (503)635-5395

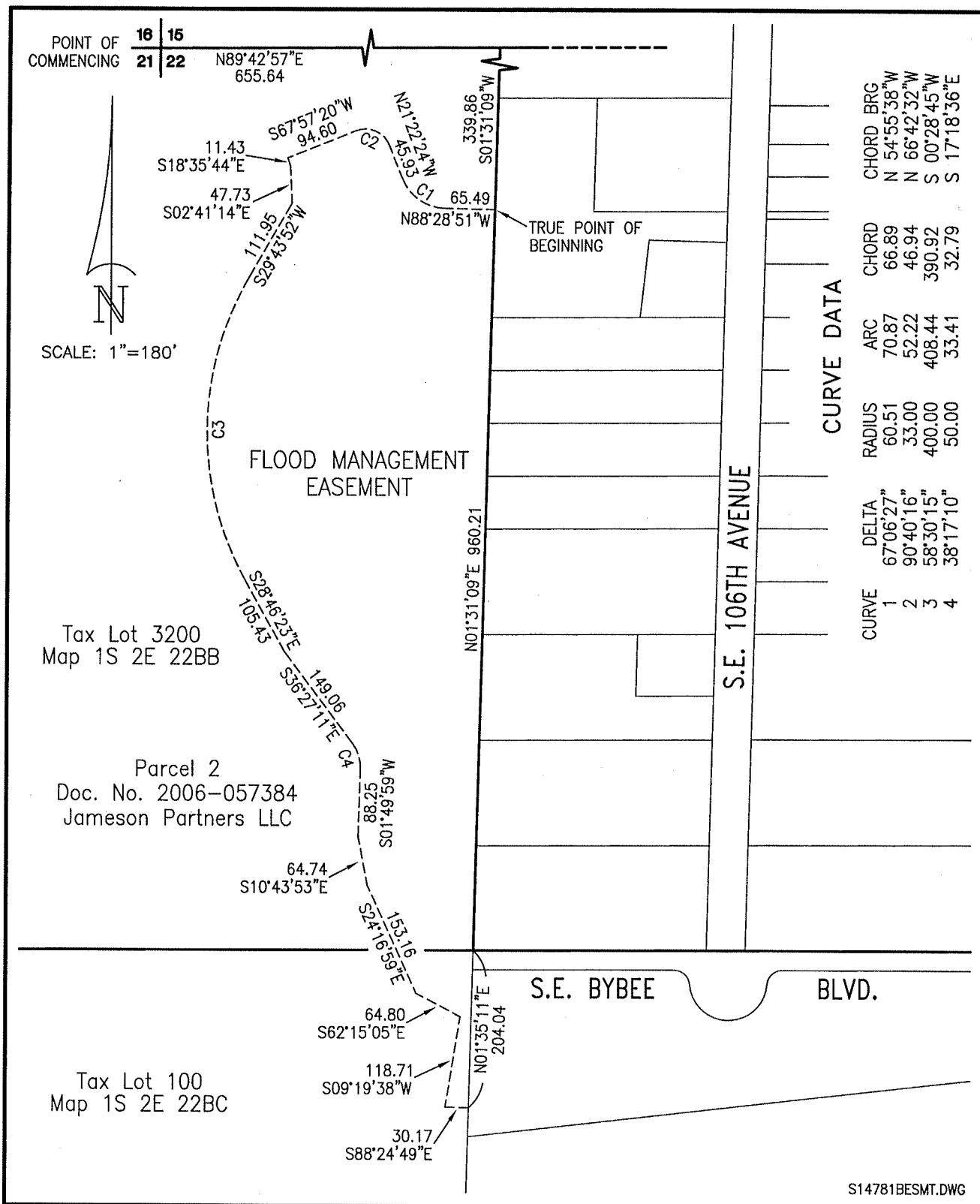

FLOOD MANAGEMENT EASEMENT
EAST LENTS FLOODPLAIN RESTORATION
CITY OF PORTLAND
MULTNOMAH COUNTY, OREGON
JANUARY 11, 2010

otak
 Incorporated

surveyors
 engineers
 planners

17355 S.W. BOONES FERRY ROAD
 LAKE OSWEGO, OREGON 97035
 (503)635-3618 FAX (503)635-5395

EXHIBIT A
BERM / DRAINAGE CHANNEL EASEMENT
EAST LENTS FLOODPLAIN RESTORATION
DESCRIPTION
JANUARY 11, 2010

A tract of land in the northwest one-quarter of Section 22, Township 1 South, Range 2 East, Willamette Meridian, City of Portland, Multnomah County, Oregon, being a portion of Parcel 2 of that property as described in Document Number 2006-057384, Multnomah County Records, and being described as follows:

Beginning at a point on the north line of the northwest one-quarter of Section 22, Township 1 South, Range 2 East, Willamette Meridian, said point bearing N.89°42'57"E., 358.58 feet from the northwest corner of said Section 22; thence N.89°42'57"E. along said north line, 297.06 feet to the east line of Parcel 2 as described in Document Number 2006-057384, Multnomah County Records, said east deed line also being the east line of the west one-half of the northwest one-quarter of the northwest one-quarter of said Section 22; thence S.01°31'09"W. along said east deed line, 339.86 feet; thence leaving said east deed line N.88°28'51"W., 65.49 feet to the point of curve right of a 60.51 foot radius curve; thence along the arc of said curve right through a central angle of 67°06'27", 70.87 feet (chord bears N.54°55'38"W., 66.89 feet); thence N.21°22'24"W., 45.93 feet to the point of curve left of a 33.00 foot radius curve; thence along the arc of said curve left through a central angle of 90°40'16", 52.22 feet (chord bears N.66°42'32"W., 46.94 feet); thence S.67°57'20"W., 94.60 feet; thence N.57°13'08"W., 32.18 feet; thence N.01°31'09"E., 254.94 feet to the Point of Beginning.

Contains 85,163 square feet or 1.96 acres.

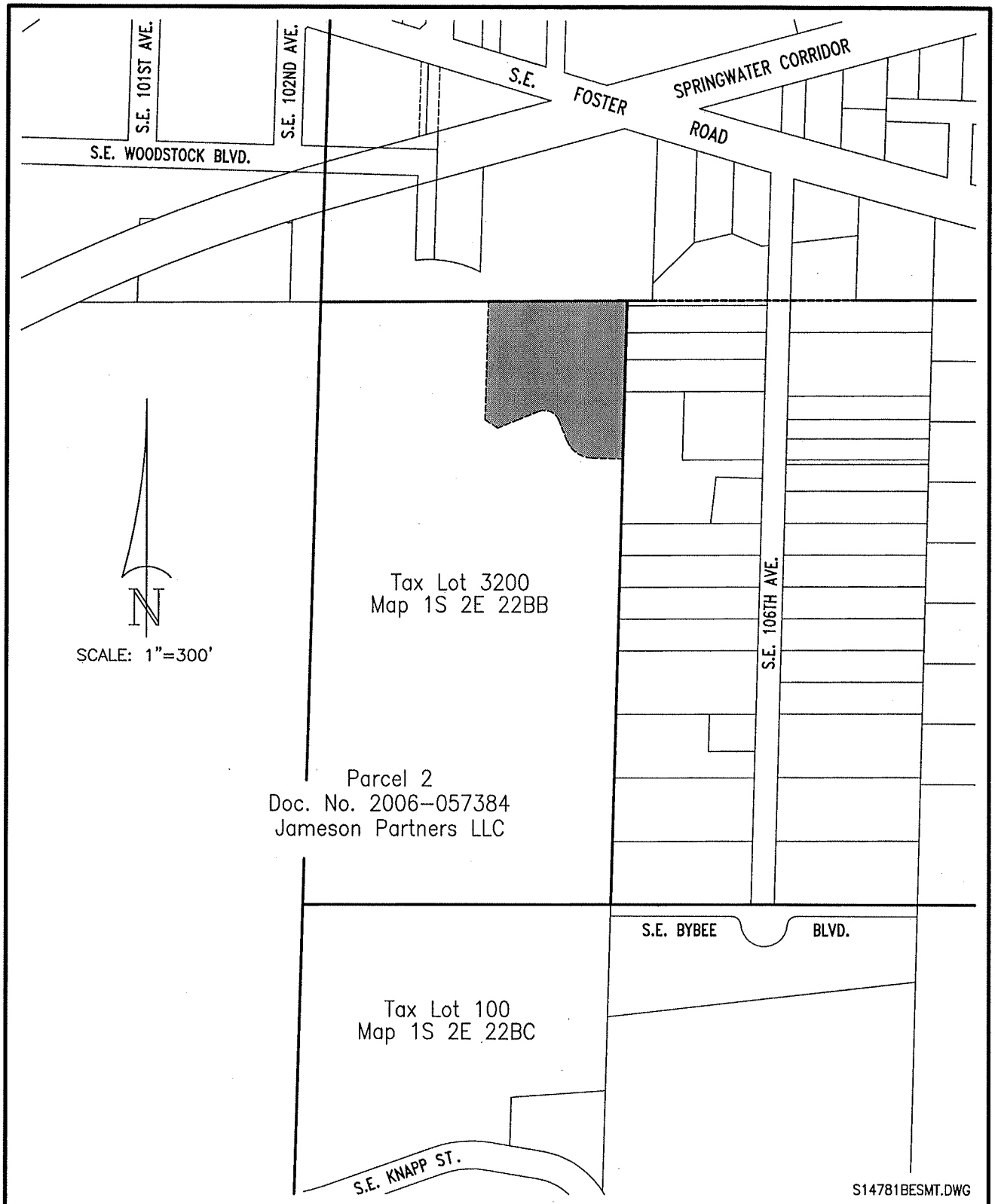

**BERM/DRAINAGE CHANNEL EASEMENT
EAST LENTS FLOODPLAIN RESTORATION
CITY OF PORTLAND
MULTNOMAH COUNTY, OREGON
JANUARY 11, 2010**

otak
Incorporated

surveyors
engineers
planners

17355 S.W. BOONES FERRY ROAD
LAKE OSWEGO, OREGON 97035
(503)635-3618 FAX (503)635-5395

EXHIBIT B2

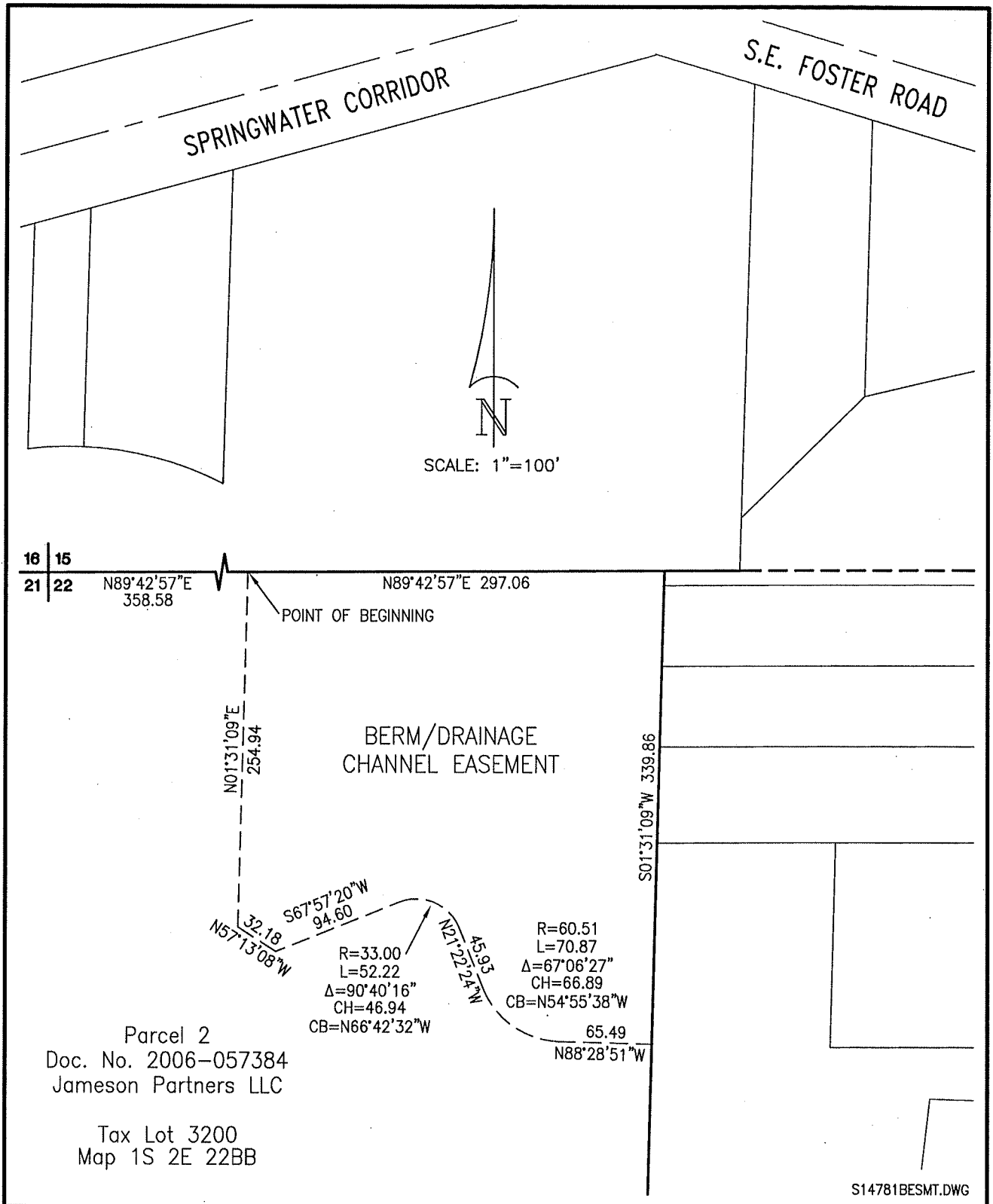

BERM/DRAINAGE CHANNEL EASEMENT
EAST LENTS FLOODPLAIN RESTORATION
CITY OF PORTLAND
MULTNOMAH COUNTY, OREGON
JANUARY 11, 2010

otak
 Incorporated

surveyors
 engineers
 planners

17355 S.W. BOONES FERRY ROAD
 LAKE OSWEGO, OREGON 97035
 (503)635-3618 FAX (503)635-5395