

OF  
**P1**  
JOB NO. 68.051

PROPOSED  
SITE PLAN  
CLUB HOUSE, RESTAURANT, & PARKING  
SIGHT LINES FROM STARTER STATION  
DRWN BY: DDL  
CHKD BY: J.P. STUHL

PRO SHOP AND ALLIED STRUCTURES for  
WEST DELTA PARK GOLF COURSE  
THE BUREAU OF PARKS & PUBLIC RECREATION  
FRANCIS J. IVANCIE COMMISSIONER  
HARRY B. BUCKLEY SUPERINTENDENT  
BUCHAN E. MCKENDRICK DIRECTOR  
APPRVD BY: DATE: 1-6-70

ARCHITECTURAL PLANNING DIVISION  
**CITY OF PORTLAND**  
TERRY D. SCHRUNK MAYOR  
FRANCIS J. IVANCIE COMMISSIONER  
LOYAL C. LANG A.I.A. SUPERVISING ARCHITECT



AREAS

CLUBHOUSE	2300'
REST RM	448'
LOCKER RM	1080'
TOTAL	3896'

RESTAURANT - UPPER LEVEL

DINING DECK	3200'
BAR	900'
KITCHEN	852'
REST RM & LOBBY	5000'
TOTAL	5512'

RESTAURANT - LOWER LEVEL

COFFEE SHOP	1434'
MEN'S BDR	672'
MEETING RM ①	1312'
MEETING RM ②	984'
KITCHEN	3000'
MECHANICAL RM	2700'
REST RM & MISC.	4800'
TOTAL	5512'

OF  
**P2**  
JOB NO. 68.051

PROPOSED  
SITE PLAN & FLOOR PLAN  
OF  
PRO-SHOP CLUBHOUSE REST ROOMS  
& UPPER LEVEL RESTAURANT

DRWN BY: ADL  
CHKD BY: J.P. STUHL

PRO SHOP AND ALLIED STRUCTURES FOR  
WEST DELTA PARK GOLF COURSE

THE BUREAU OF PARKS & PUBLIC RECREATION  
FRANCIS J. IVANCIE COMMISSIONER  
HARRY B. BUCKLEY SUPERINTENDENT  
BUCHAN E. MCKENDRICK DIRECTOR

APPRVD BY: DATE: 1-6-70

ARCHITECTURAL PLANNING DIVISION  
**CITY OF PORTLAND**

TERRY D. SCHRUNK  
FRANCIS J. IVANCIE  
LOYAL C. LANG A.I.A.

MAYOR  
COMMISSIONER  
SUPERVISING ARCHITECT

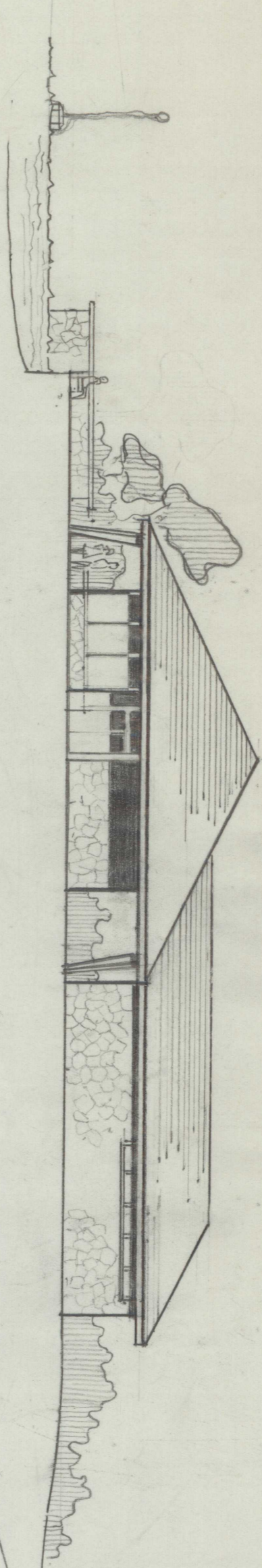

CLUBHOUSE ELEVATION (B)  
SCALE 1/16" = 1'-0"

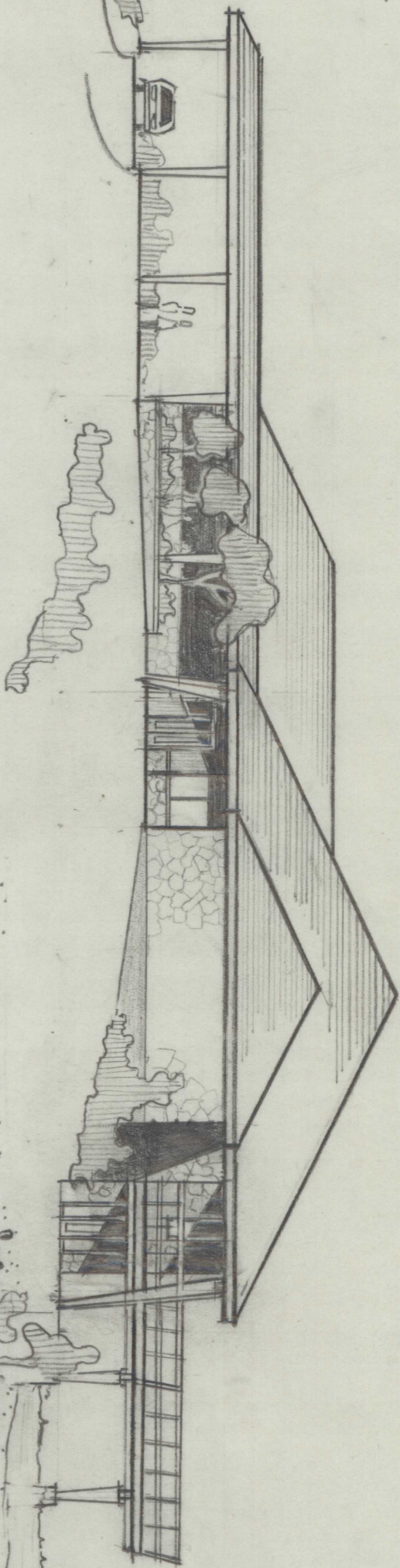

RESTAURANT ELEVATION (A)  
SCALE 1/16" = 1'-0"

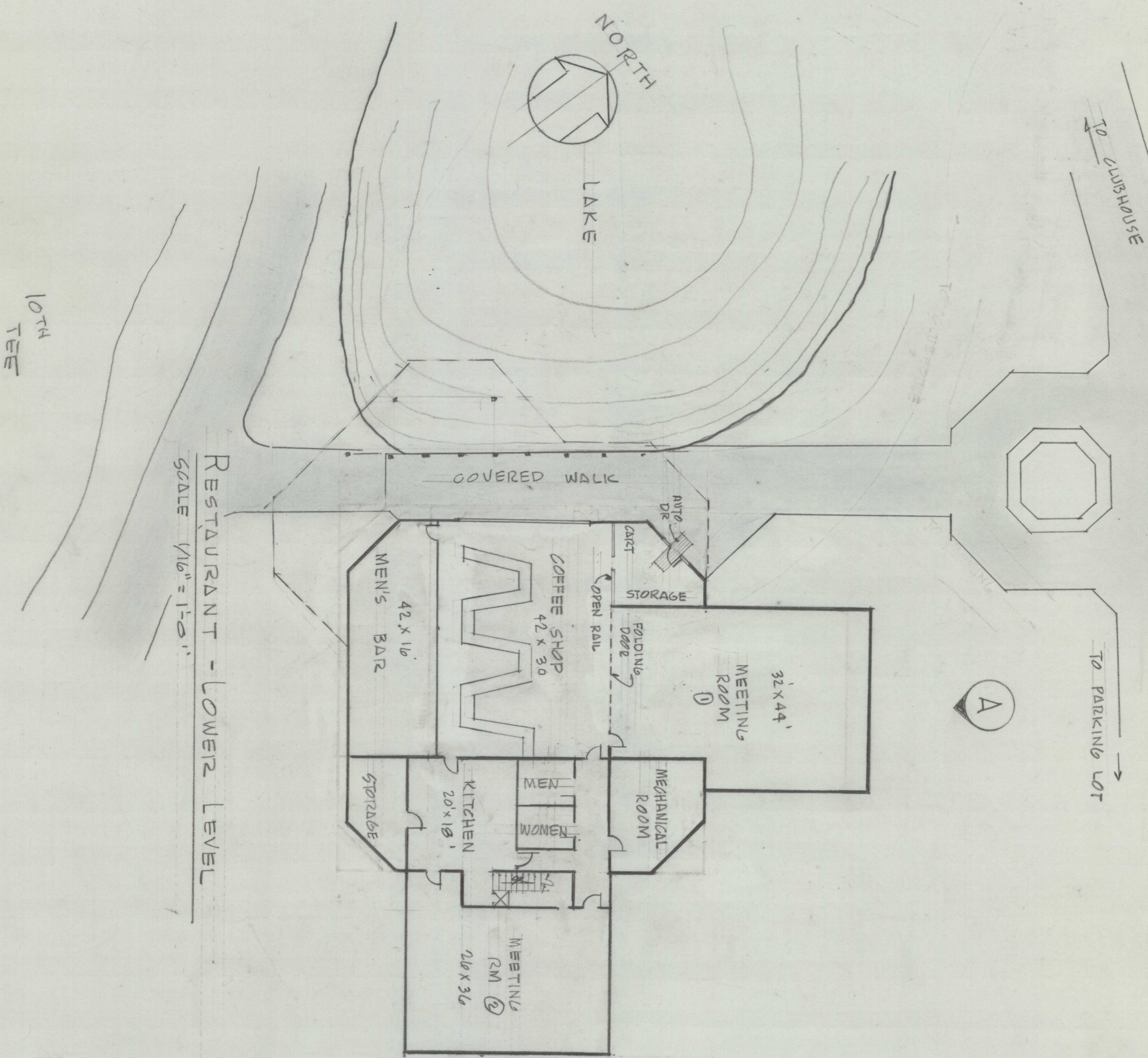

RESTAURANT - LOWER LEVEL  
SCALE 1/16" = 1'-0"

10TH  
TEE

OF <b>P3</b>	PROPOSED CLUBHOUSE & RESTAURANT ELEVATIONS	PRO SHOP AND ALLIED STRUCTURES for WEST DELTA PARK GOLF COURSE	ARCHITECTURAL PLANNING DIVISION <b>CITY OF PORTLAND</b>	
	LOWER LEVEL RESTAURANT PLAN	THE BUREAU OF PARKS & PUBLIC RECREATION FRANCIS J. IVANCIE COMMISSIONER HARRY B. BUCKLEY SUPERINTENDENT BUCHAN E. MCKENDRICK DIRECTOR	TERRY D. SCHRUNK FRANCIS J. IVANCIE LOYAL C. LANG A.I.A.	MAYOR COMMISSIONER SUPERVISING ARCHITECT
JOB NO. 68.051	DRWN BY: ADL	CHKD BY: J.P. STUHL	APPRVD BY:	DATE: 1-6-70



OF <b>P4</b>	PERSPECTIVE OF PROPOSED SITE PLAN		PRO SHOP AND ALLIED STRUCTURES for WEST DELTA PARK GOLF COURSE THE BUREAU OF PARKS & PUBLIC RECREATION FRANCIS J. IVANCIE COMMISSIONER HARRY B. BUCKLEY SUPERINTENDENT BUCHAN F. MCKENDRICK DIRECTOR		ARCHITECTURAL PLANNING DIVISION <b>CITY OF PORTLAND</b> TERRY D. SCHRUNK MAYOR FRANCIS J. IVANCIE COMMISSIONER LOYAL C. LANG A.I.A. SUPERVISING ARCHITECT	
	JOB NO. 68.051	DRWN BY: ADL	CHKD BY: J.P. STUHL	APPRVD BY: L.C. LANG	DATE: 2-23-70	