

Exhibit 1



SE 44TH Avenue between SE Umatilla and Harney Streets

Petitioner: Marie Johnson

¼ Section: 3835 Section: 1S2E19CC

Area Herein Vacated

N

 Scale: 1" to 200'

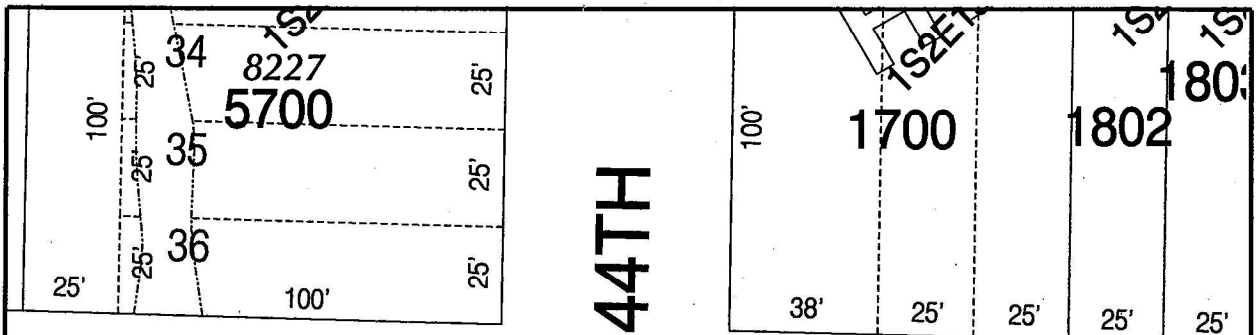

44TH

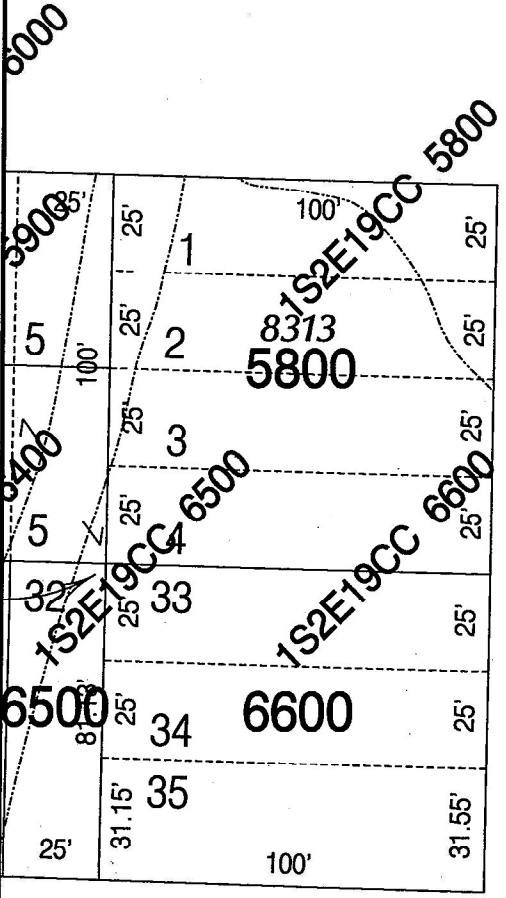

SE UMATILLA ST

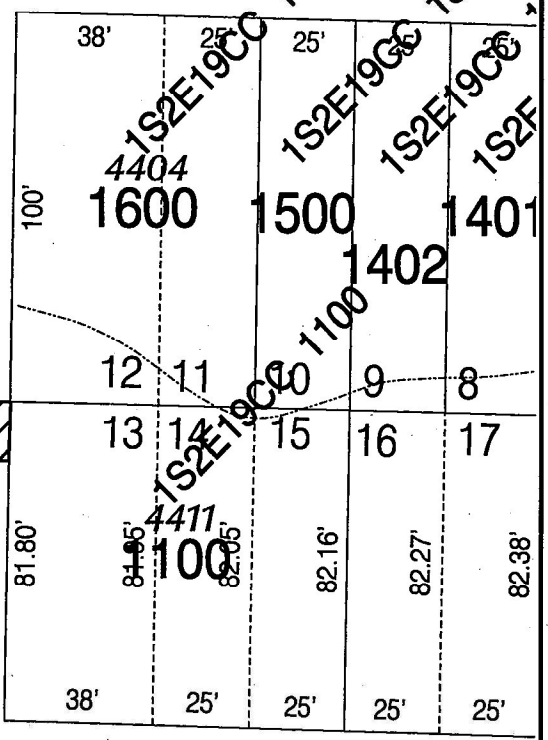

S.E.

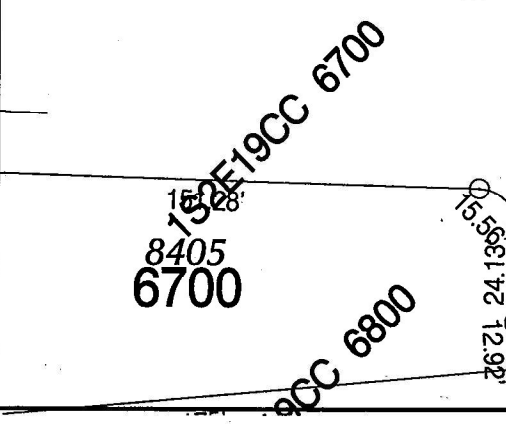

SE HARNEY ST

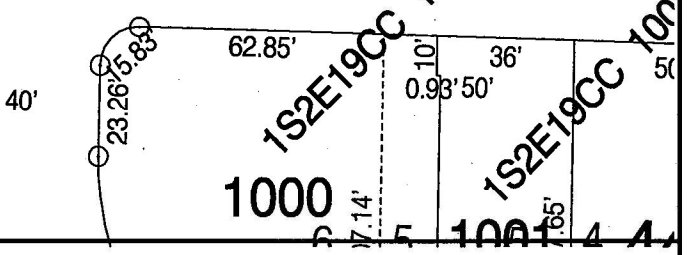

SE 44th Avenue between SE Umatilla & Harney Streets

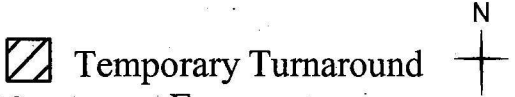

RW: 6815 1/4 Section: 3835 Section: 1S2E19CC

Easement

Scale: 1"=50'