Portlandia

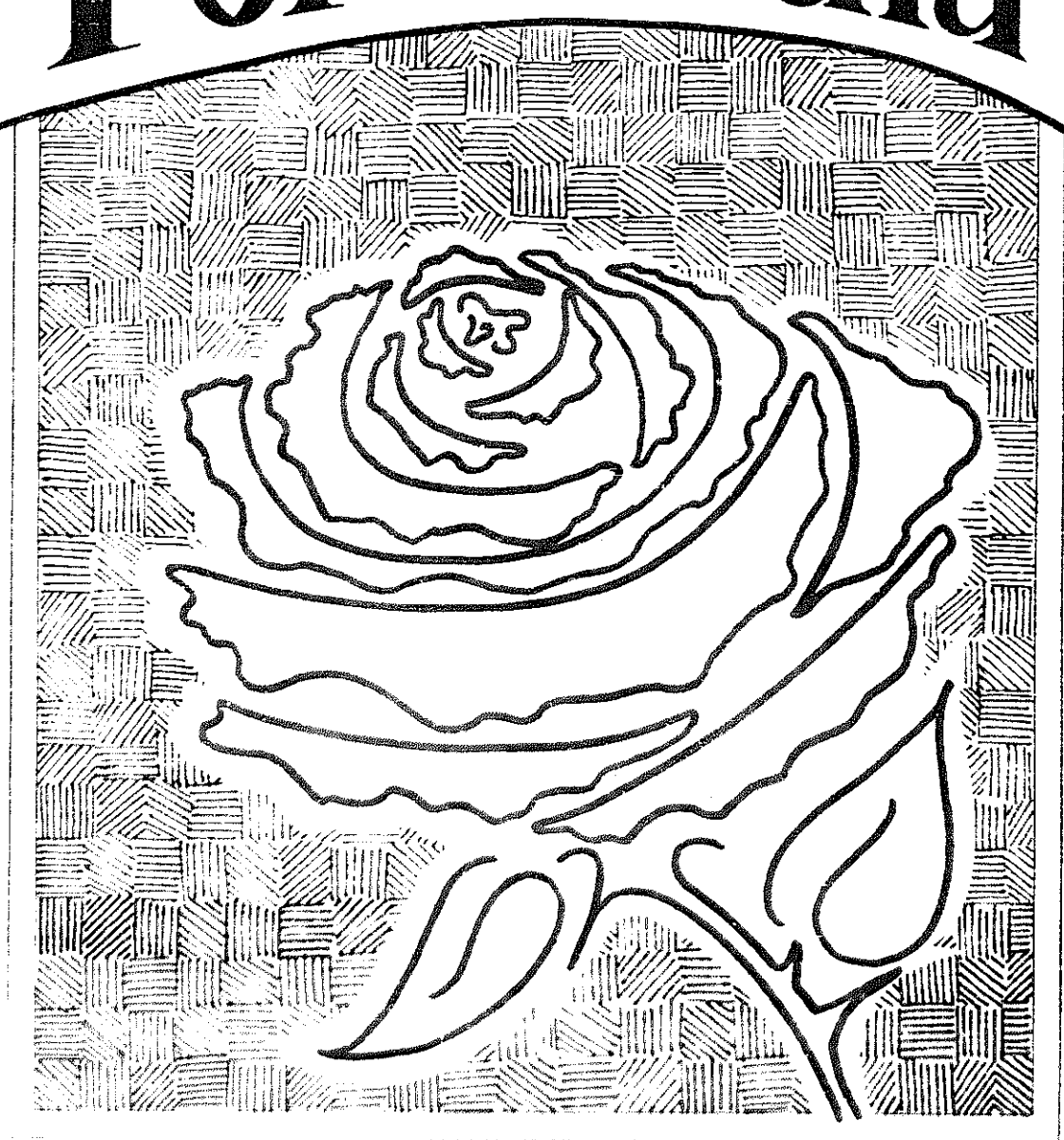

Music and lyrics by Marc C. Miller

©1987

Cover design and illustration by Gracie Campbell

Portlandia

34547

Words and Music by
Marc C. Miller

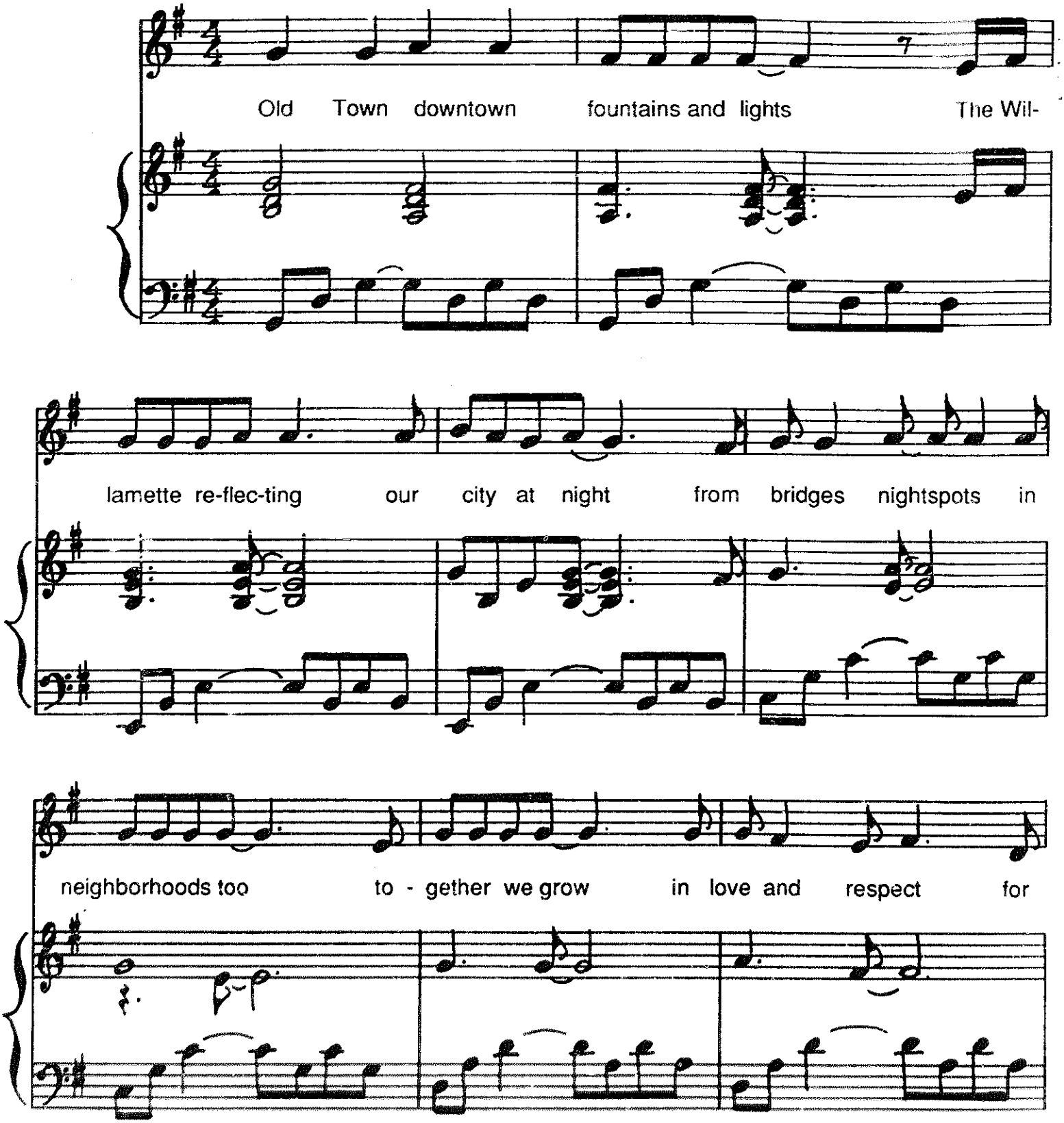

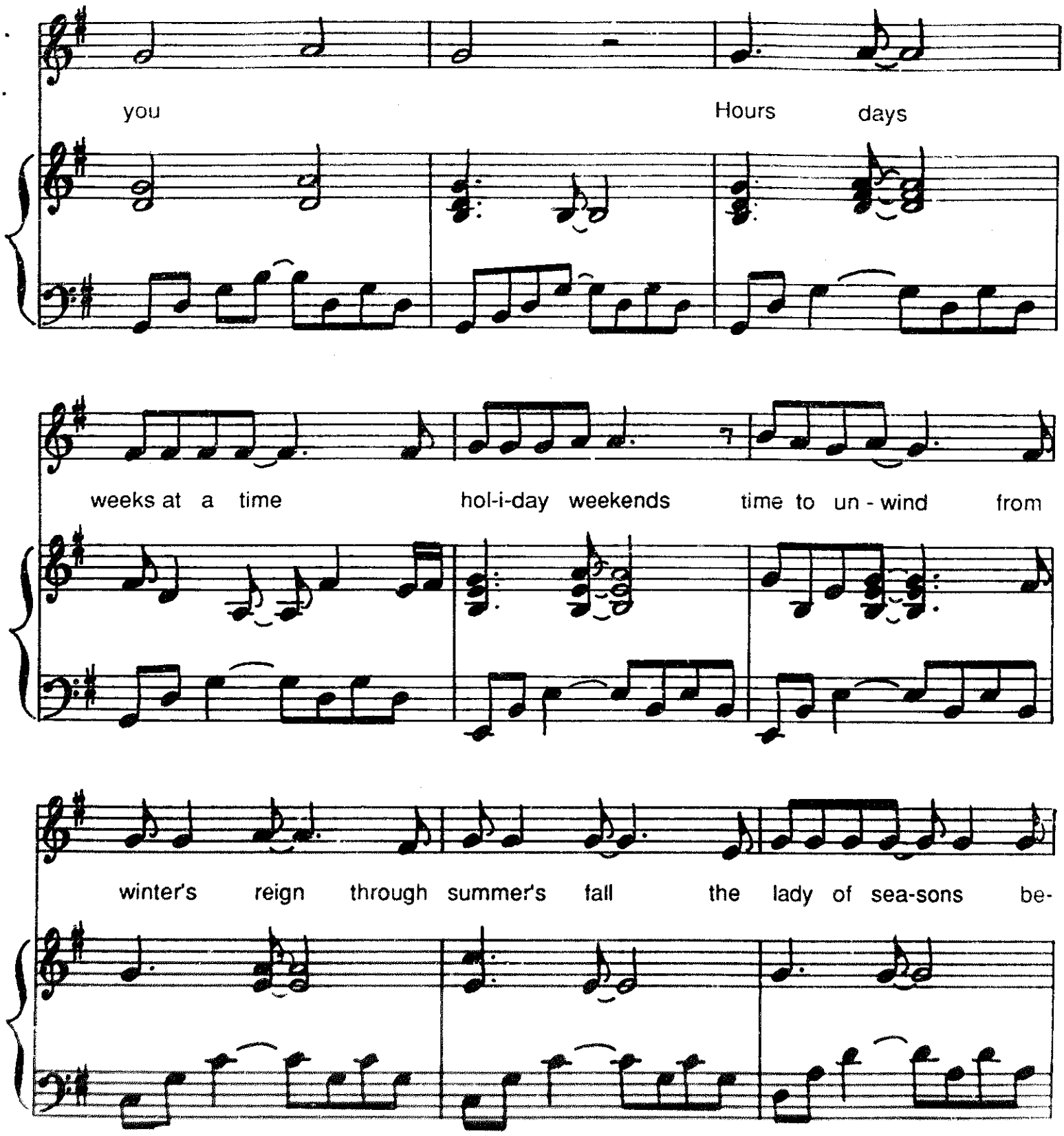
you
Hours days
weeks at a time
hol-i-day weekends
time to un - wind
from
winter's reign
through summer's fall
the lady of sea-sons
be-

34547

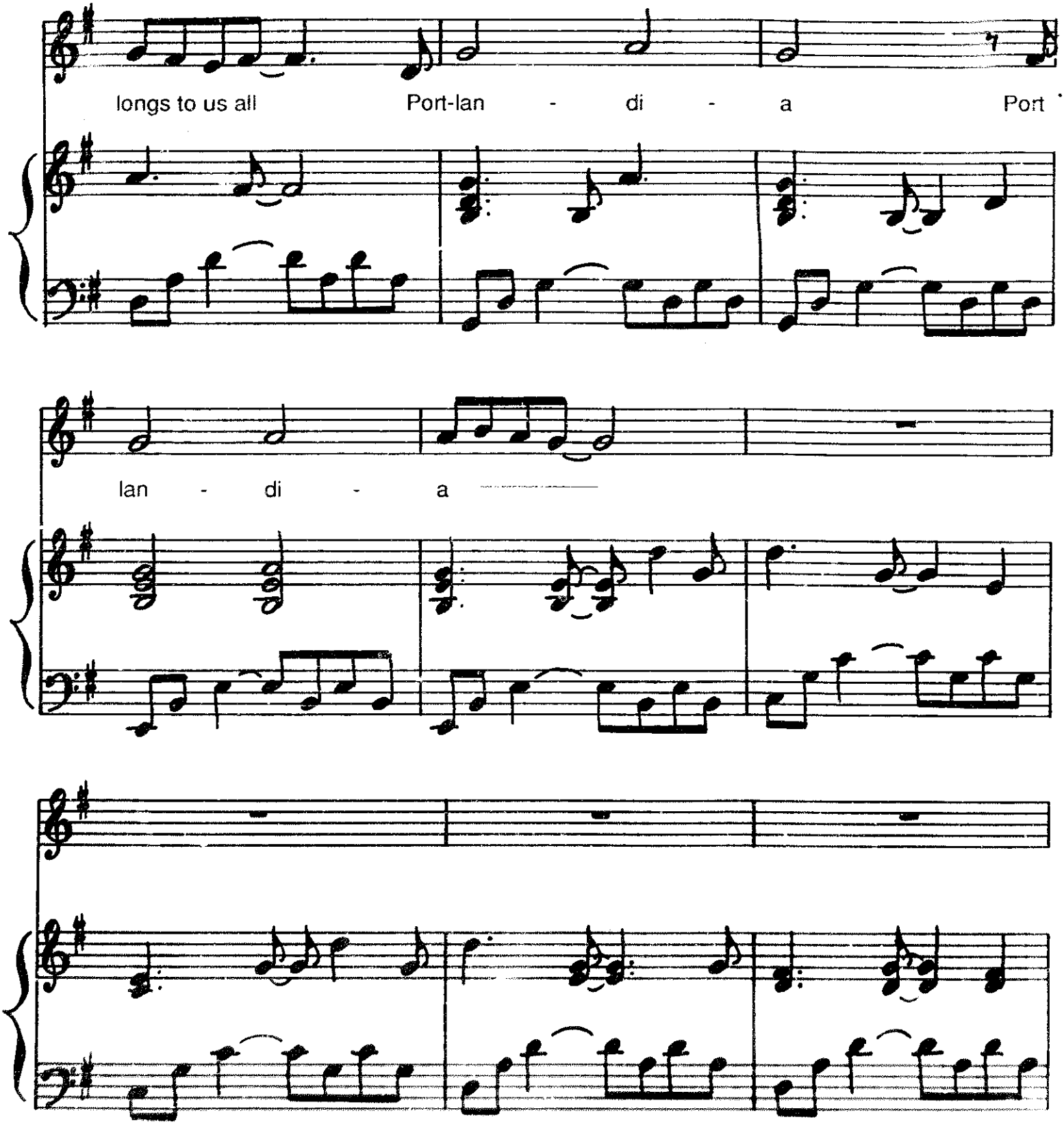

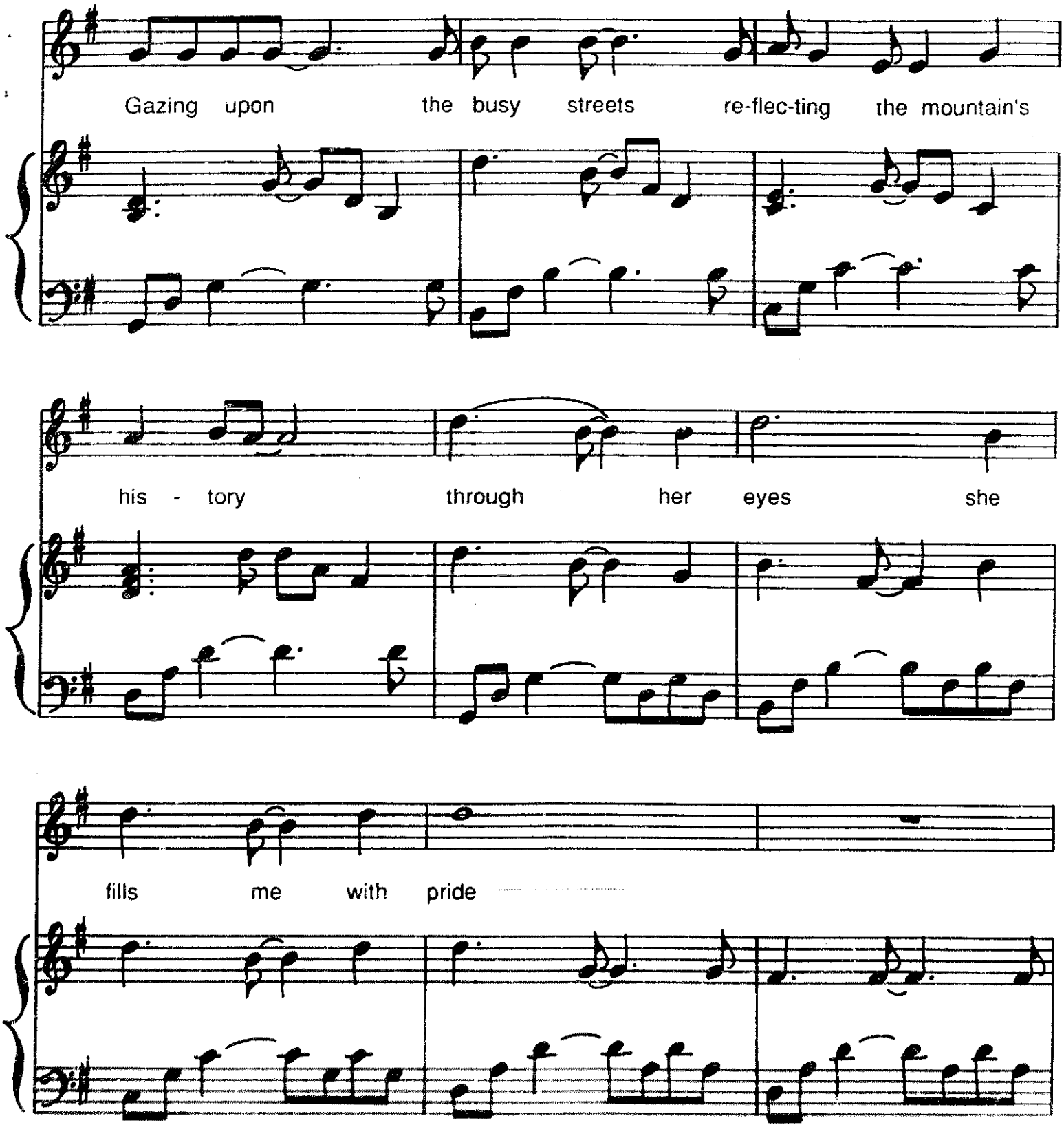
Gazing upon the busy streets re-flec-ting the mountain's
his - tory through her eyes she
fills me with pride

3-547

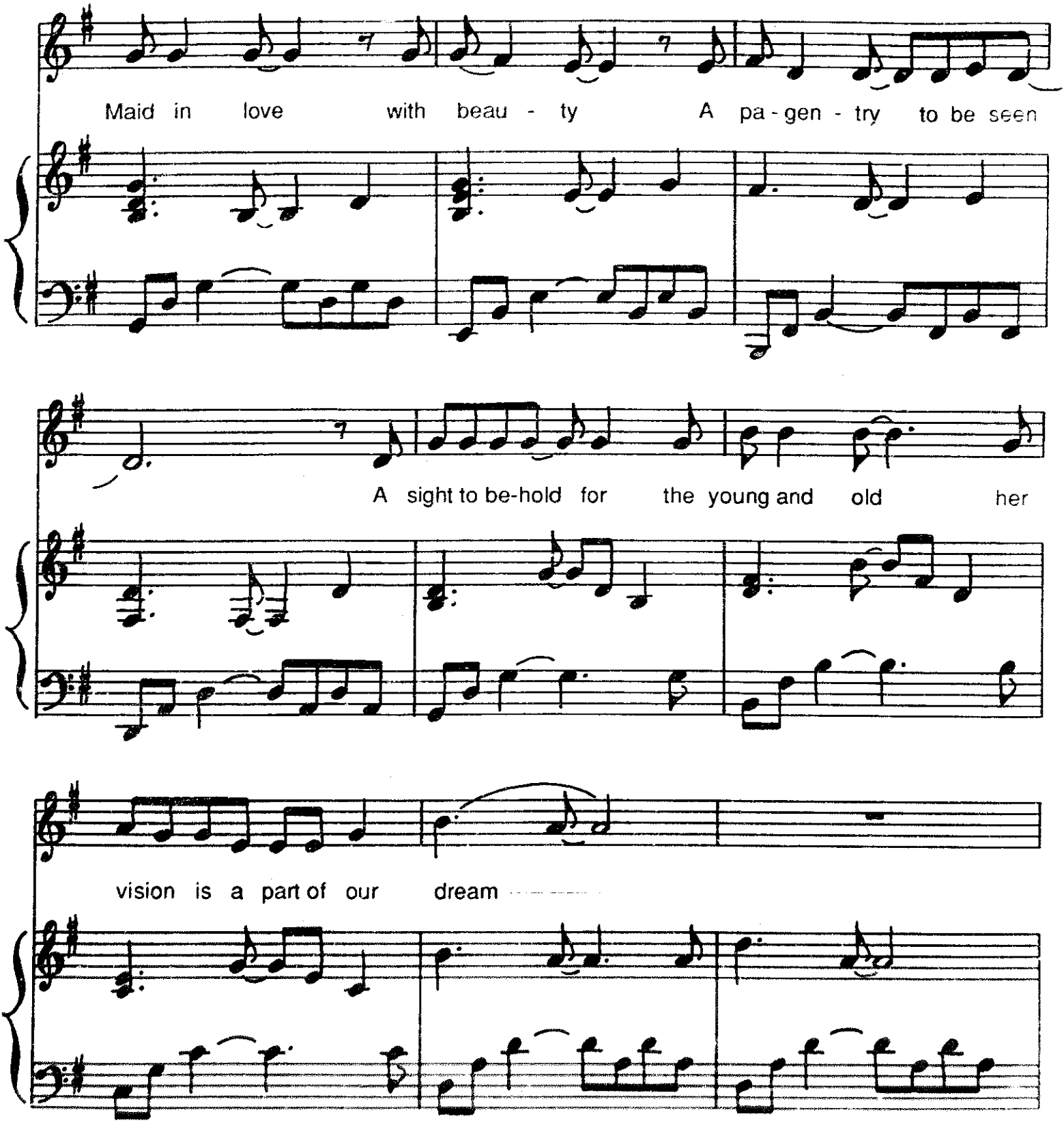
Maid in love with beau - ty A pa - gen - try to be seen
A sight to be-hold for the young and old her
vision is a part of our dream

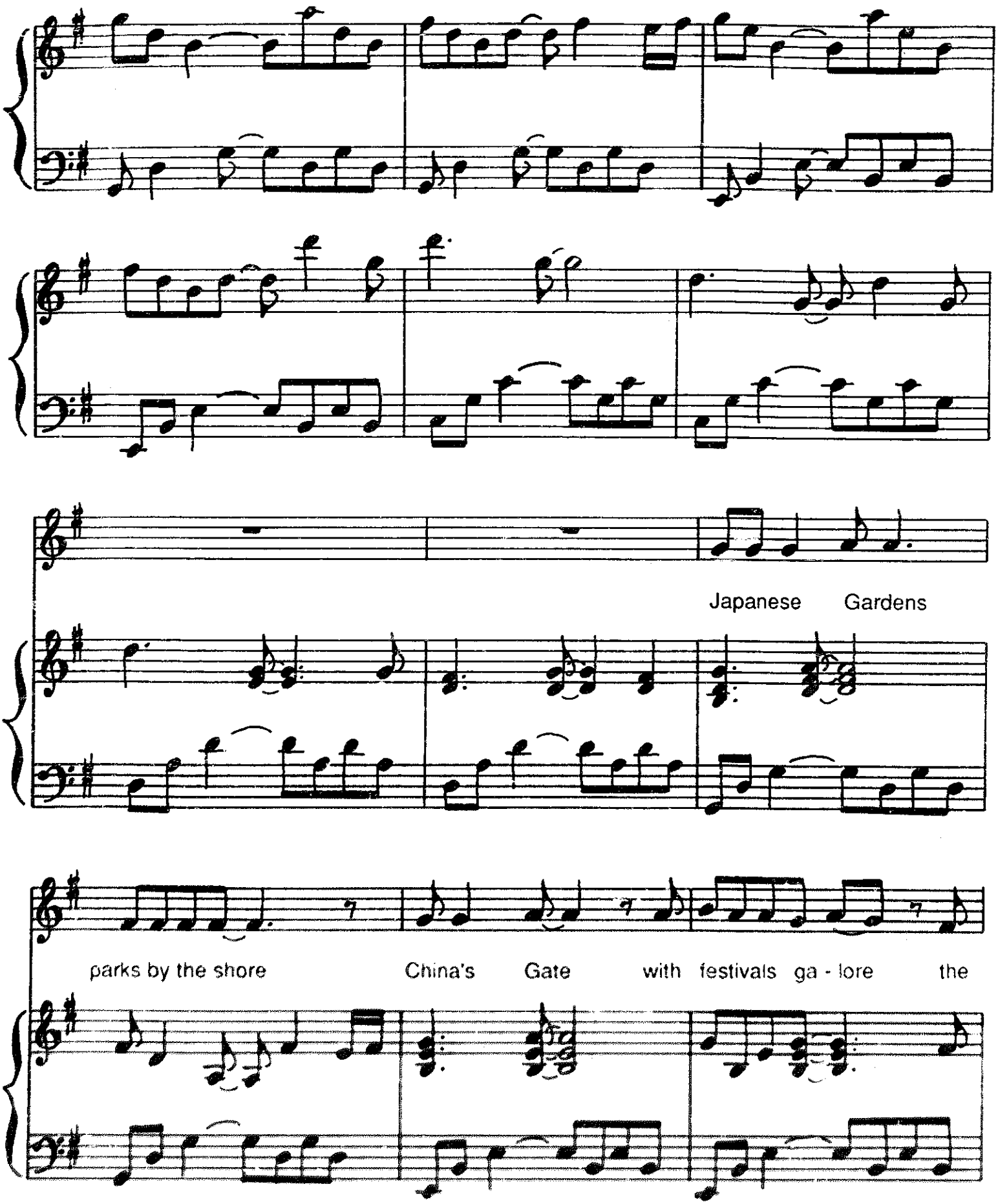
Japanese Gardens
parks by the shore China's Gate with festivals ga - lore the

84547

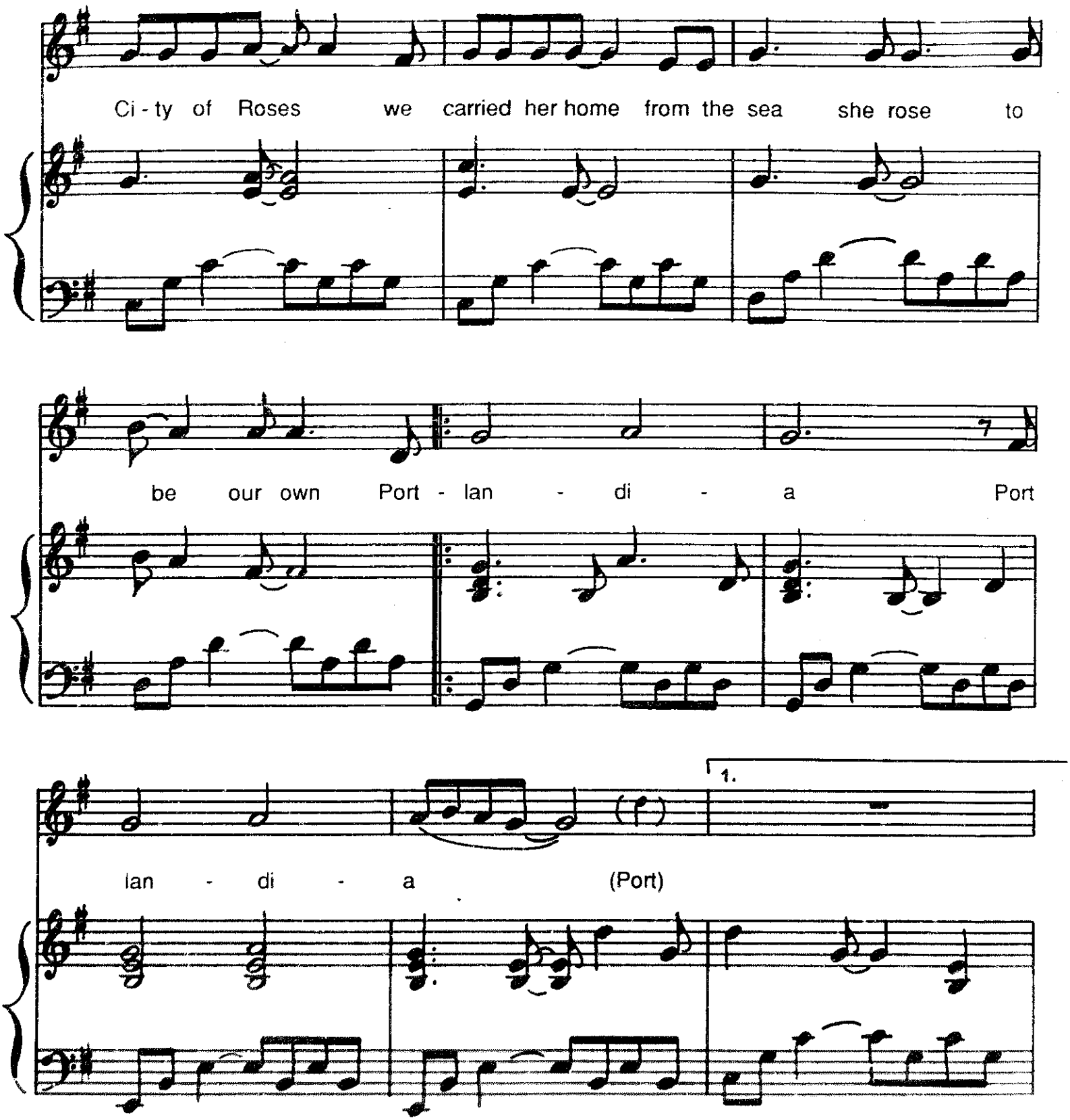
Ci - ty of Roses we carried her home from the sea she rose to
be our own Port - lan - di - a Port
1.
lan - di - a (Port)

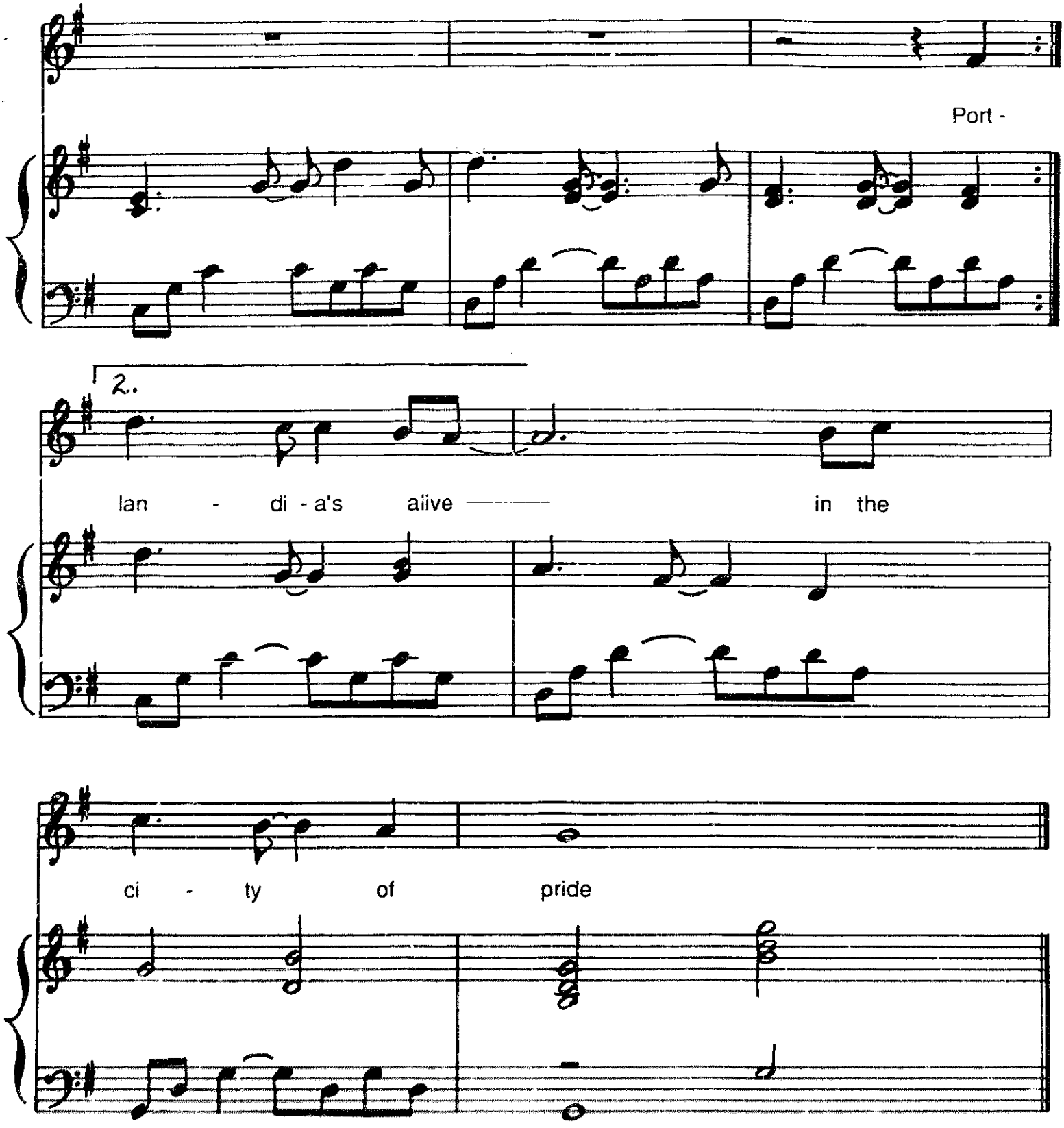
Port -
2.
lan - di - a's aiive in the
ci - ty of pride

* * * * *

PORTLANDIA

Old town, downtown, fountains and lights,
The Willamette reflecting our city at night
From bridges, nightspots in neighborhoods, too.
Together, we grow in love and respect for you.

Hours, days, weeks at a time,
Holiday weekends, time to unwind.
From winter's reign through summer's fall,
The lady of seasons belongs to us all.

Portlandia

Gazing upon the busy streets,
Reflecting the mountain's history
Through her eyes,
She fills me with pride.

Maid in love with beauty,
A pageantry to be seen,
A sight to behold for the young and old,
Her vision is a part of our dream.

Japanese gardens, parks by the shore,
China's gate with festivals galore,
The City of Roses, we carried her home.
From the sea, she rose to be our own.

Portlandia

Portlandia's alive in the city of pride.

* * * * *

RESOLUTION No. 34547

WHEREAS, Portland, the City of Roses, is home to our Lady of Commerce, Portlandia; and

WHEREAS, Portlandia oversees one of America's most livable cities; a city of fountains and parks, a city of neighborhoods, a city of bridges, a city of industry and commerce; and

WHEREAS, Portlandia is a symbol of our city's pride in itself and its surroundings; and

WHEREAS, Portlandia herself has inspired the writing of a song in celebration of herself and her city; and

WHEREAS, this song is taught to school children in our city, so that they may learn of the advantages of Portland through the medium of song; and

WHEREAS, the City of Portland is in need of a song which sings her praises; and

WHEREAS, "Portlandia", by Marc C. Miller, is such a song, a copy of which is attached to the original of this resolution;

NOW, THEREFORE, BE IT RESOLVED that "Portlandia" is hereby declared to be a Portland City Song.

Adopted by the Council, MAY 3 1989

Mayor J.E. Bud Clark
PT:tm
April 27, 1989

BARBARA CLARK
Auditor of the City of Portland
By Mary E Newell Deputy

Calendar No. 646

RESOLUTION No. 34547

Title

Declaring "Portlandia" a Portland City Song.

Document filed [illegible]

INTRODUCED BY
Mayor J.E. Bud Clark

NOTED BY THE COMMISSIONER	
Affairs	
Finance and Administration	J E Bud Clark
Safety	
Utilities	
Works	
City Auditor	

Bureau:	Mayor's Office
Prepared By: Thompson	Date: 4/27/89
Bureau Head:	J.E. Bud Clark

CALENDAR	
Consent	Regular

THE COMMISSIONERS VOTED AS FOLLOWS:		
	Yeas	Nays
BLUMENAUER	✓	
BOGLE	✓	
KOCH	✓	
LINDBERG	✓	
CLARK	✓	

Filed APR 28 1989

BARBARA CLARK
Auditor of the CITY OF PORTLAND

By Mary L. Howard
Deputy