



Portland-Gresham Urban Service Boundary (USB) Amendments

Kiel Jenkins, Planner II

April 8, 2025

Planning Commission



Community and Economic Development

- Portland coordinates with neighboring jurisdictions within the Metro Urban Growth Boundary.
- Coordination is facilitated through the location of USBs and adopted Inter-Governmental Agreements (IGAs) with neighboring jurisdictions.

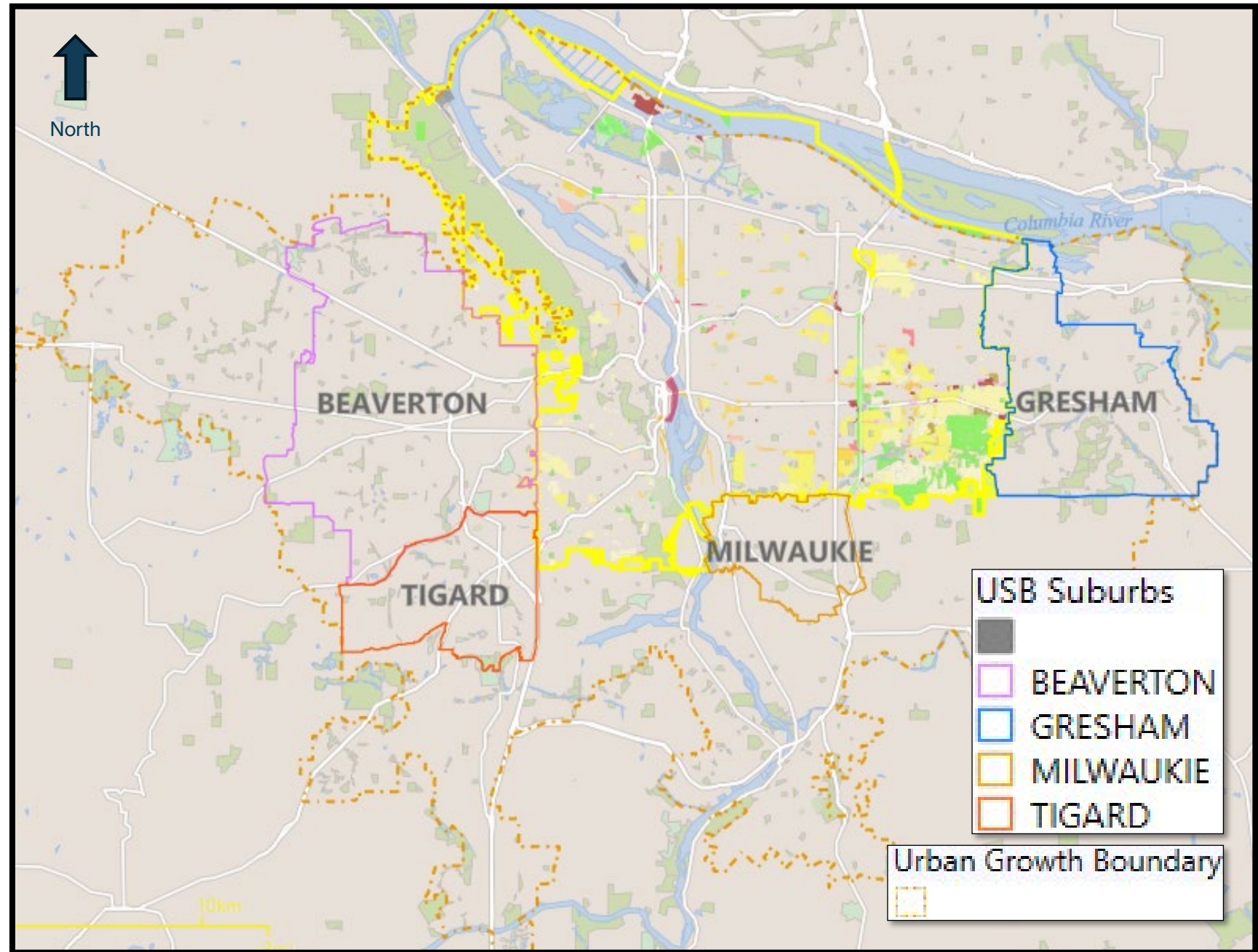



Community and Economic Development

The proposed amendments are located generally in the Pleasant Valley Area in the southeast corner of the City of Portland Urban Service Area.

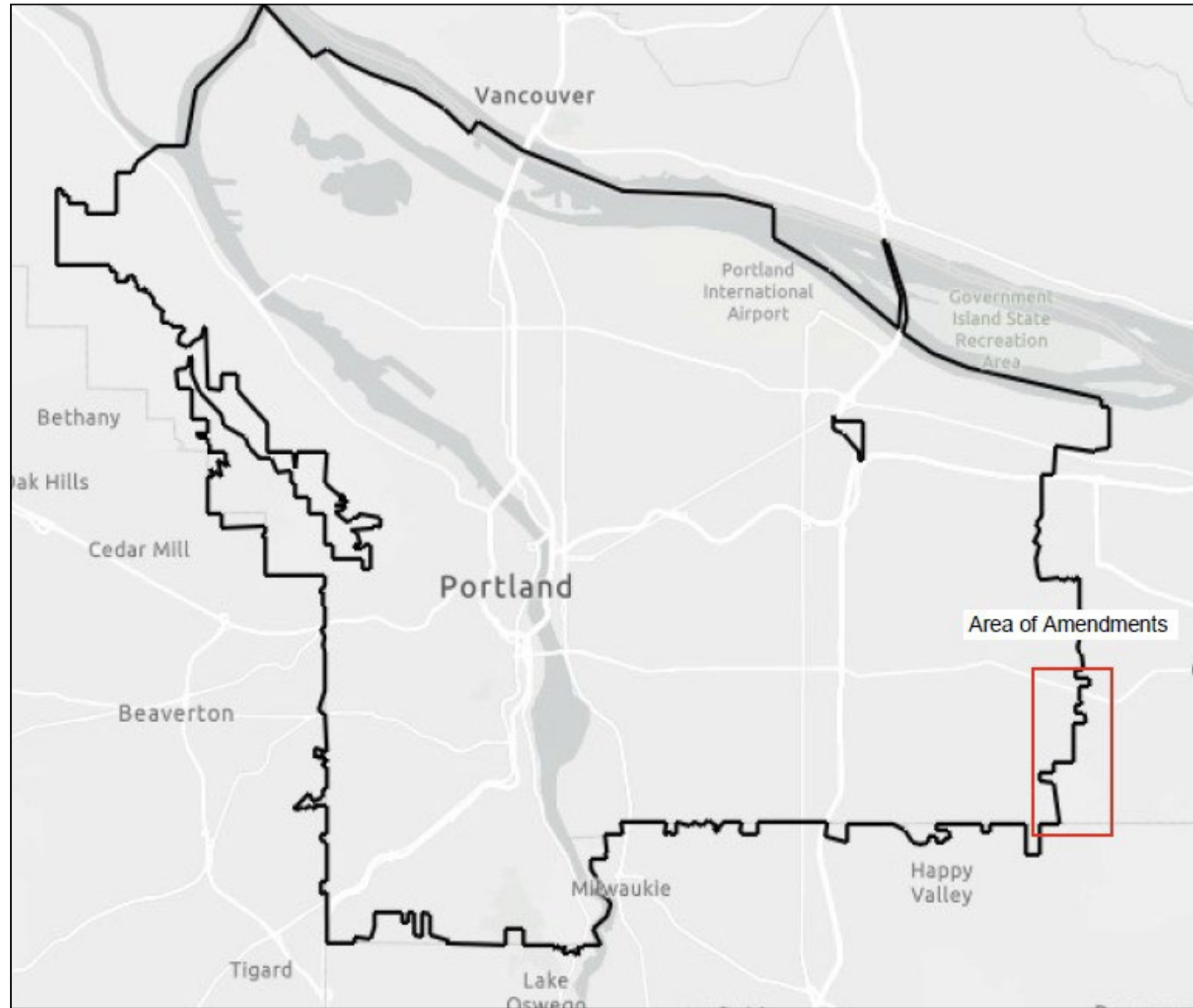



Project Background

- The proposed amendment package was prompted by inconsistencies along the Portland and Gresham USBs.
- The inconsistencies include areas where 1) there are gaps between the USBs, 2) areas where the two USBs overlap, and 3) mapping errors.
- The proposed amendments address these inconsistencies by aligning the Portland and Gresham USBs.

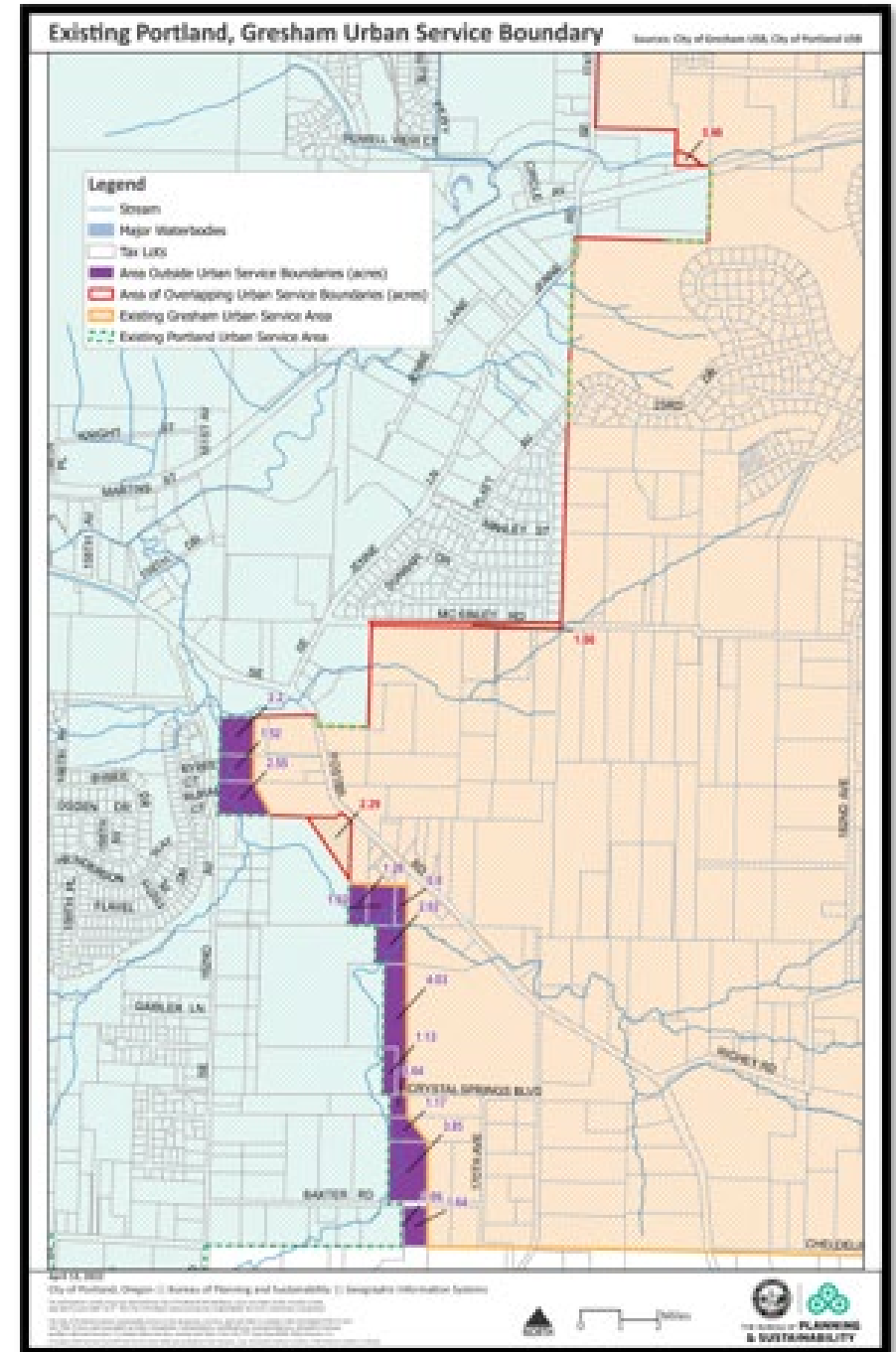



Community and Economic Development

Project Components

- Amendments 1 and 2 are to properties that will have their City of Portland Comprehensive Plan Map, Zoning Map, and Plan District designations removed.
- These two properties will be assigned zones by Multnomah County and Comprehensive Plan designations by the City of Gresham through separate legislative processes to be undertaken in late 2025-2026.
- Amendments 3 and 4 are to public rights-of-way and do not have associated Zoning Map or Plan District amendments.

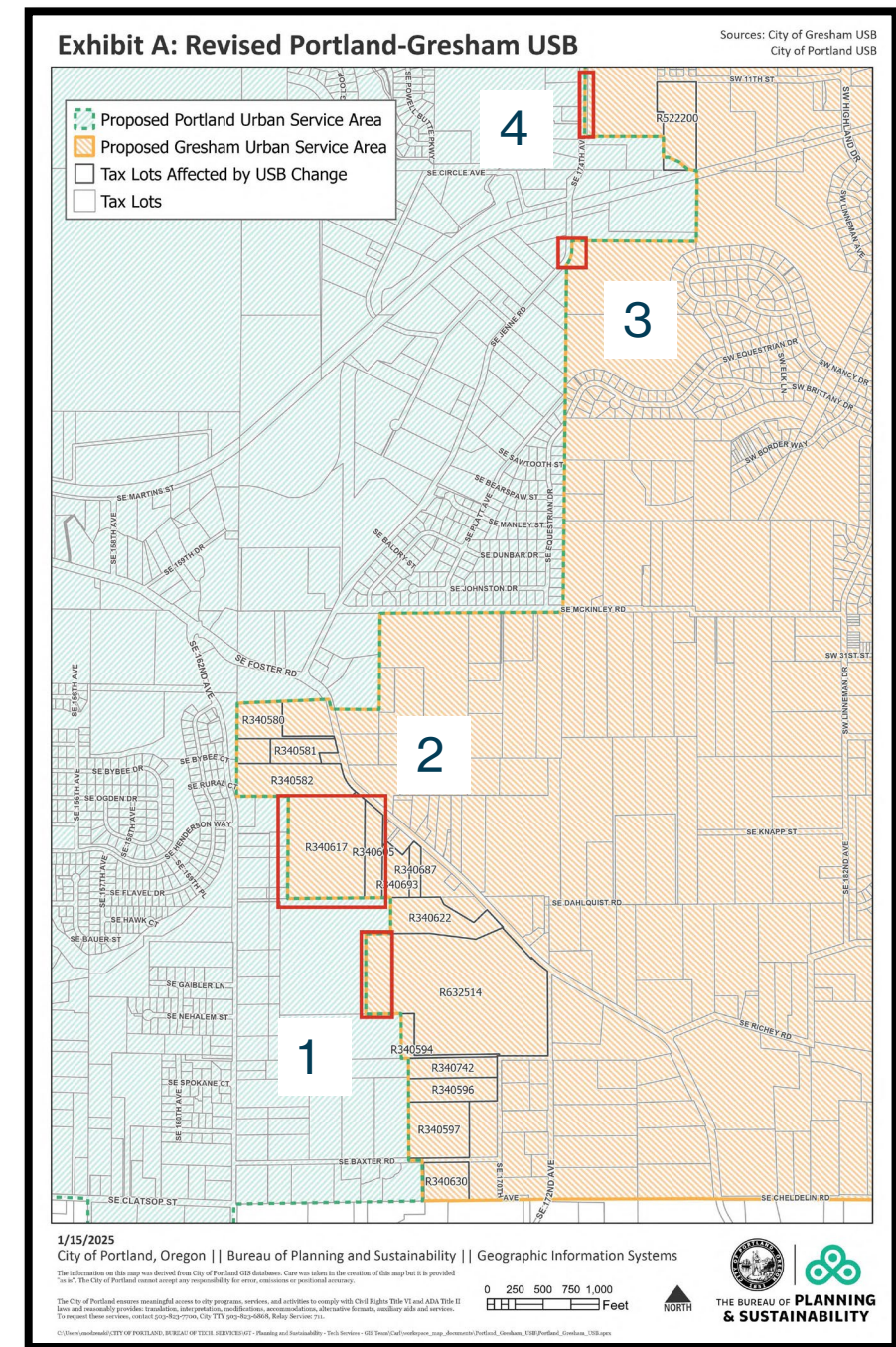



Amendment 1

The proposed amendment shifts a portion of a lot currently split between Gresham's USB and Portland's USB. The portion of the lot currently within Portland's USB will be shifted to Gresham's USB.

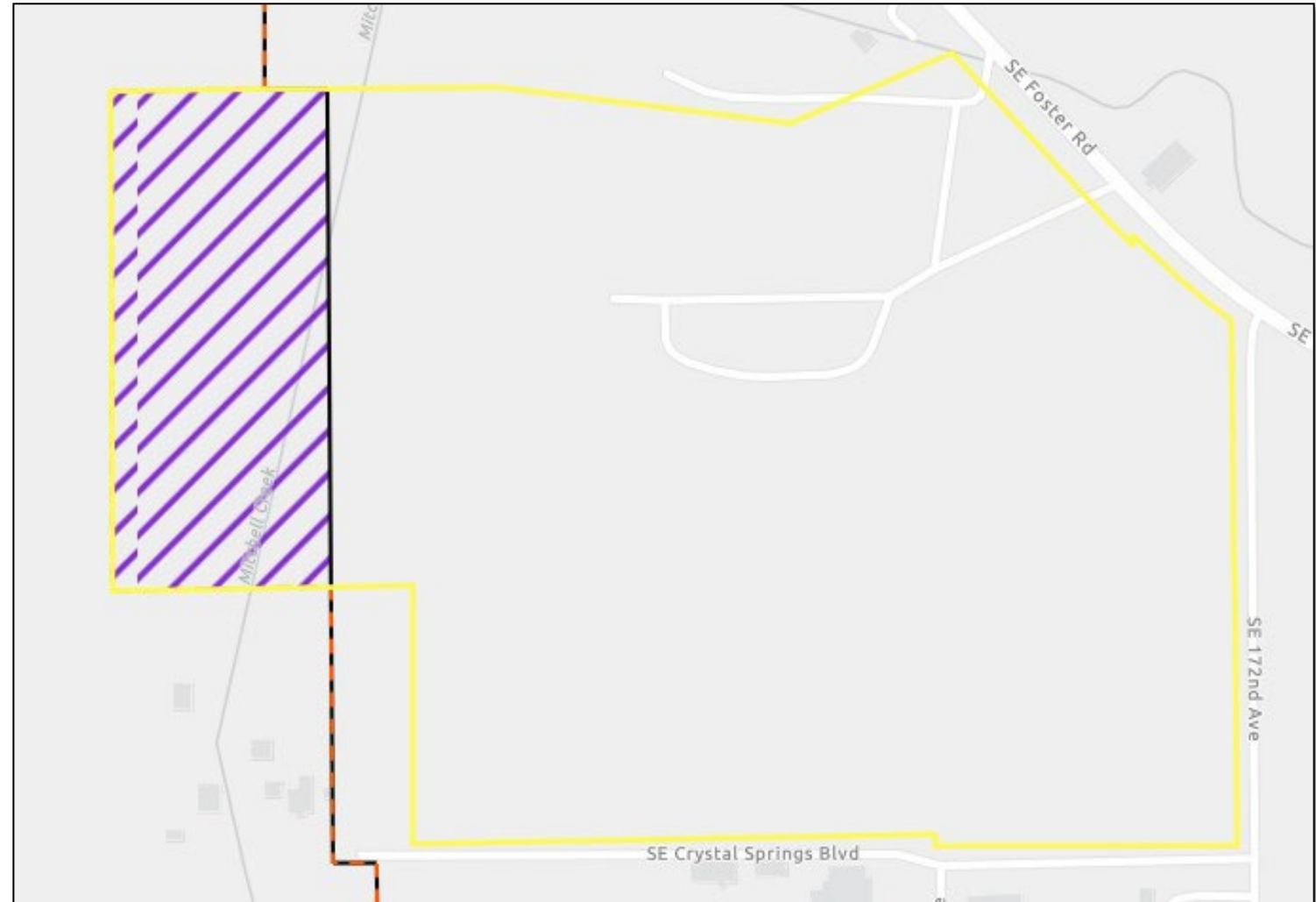



Amendment 2

The second proposed amendment would shift a parcel currently within the City of Portland USB to Gresham's USB to be consistent with and reflect the fact that the property currently has a City of Gresham sewer main accessing the property.

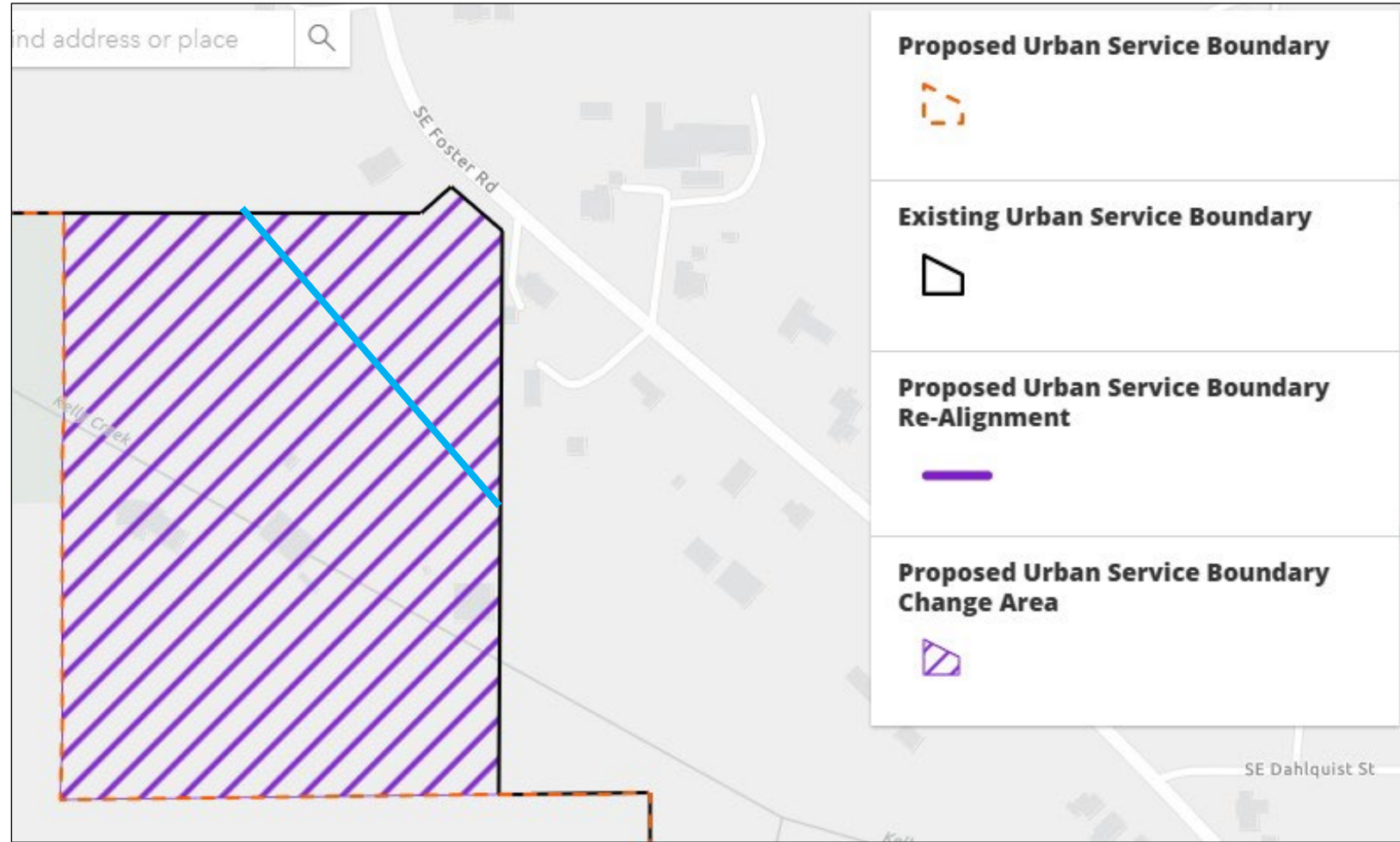



Amendment 3

The third proposed amendment shifts Portland's USB east to align with the Eastern edge of the SE Jenne Road right-of-way. The area subject to amendment will be added to Portland's urban service area and removed from Gresham's.

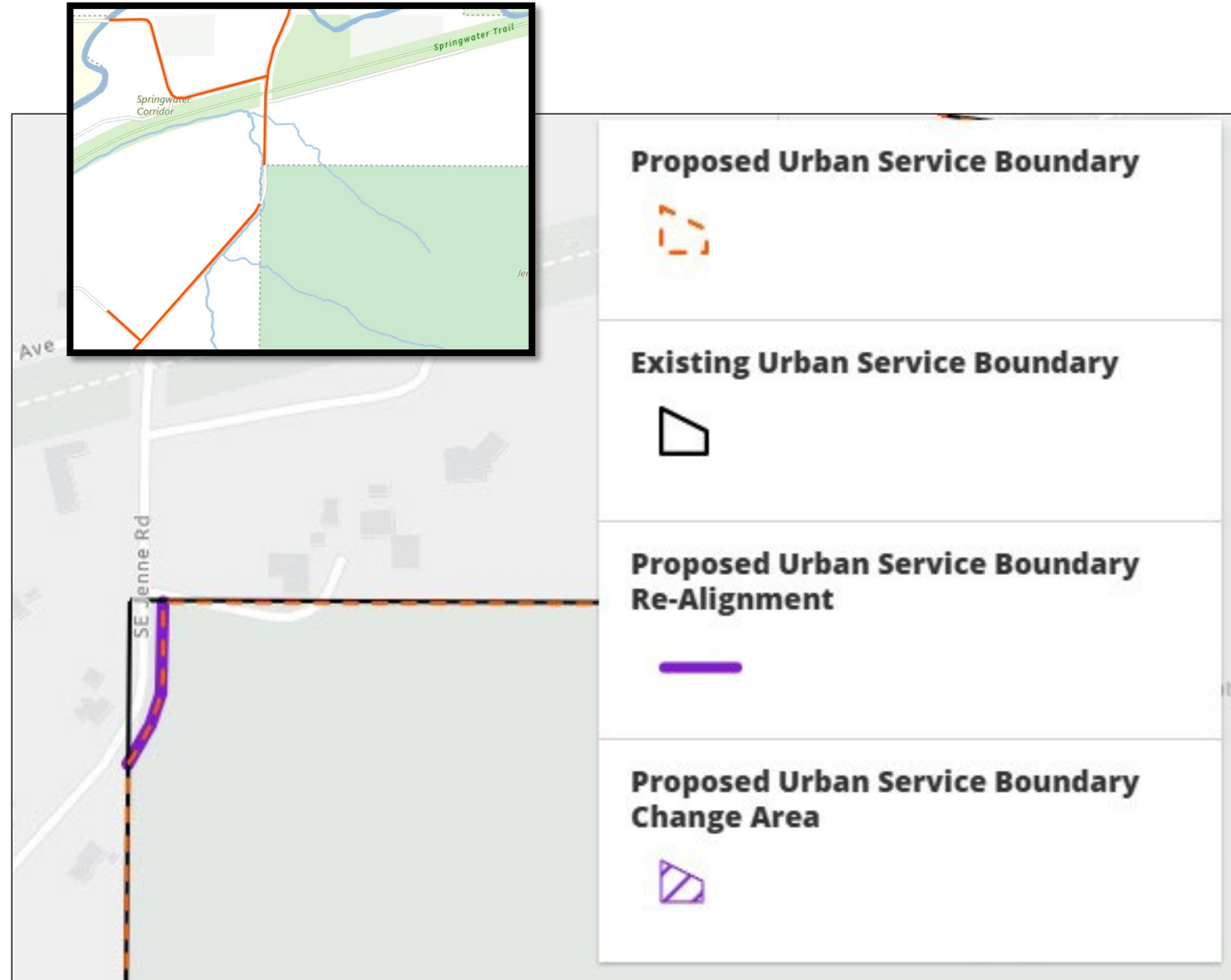



Amendment 4

The fourth amendment shifts the Portland USB to align with the Eastern edge of the SE 174th Avenue ROW to account for a 23-foot ROW dedication from 2017. The proposed amendment would ensure that this stretch of SE 174th is included in Portland's urban service area.

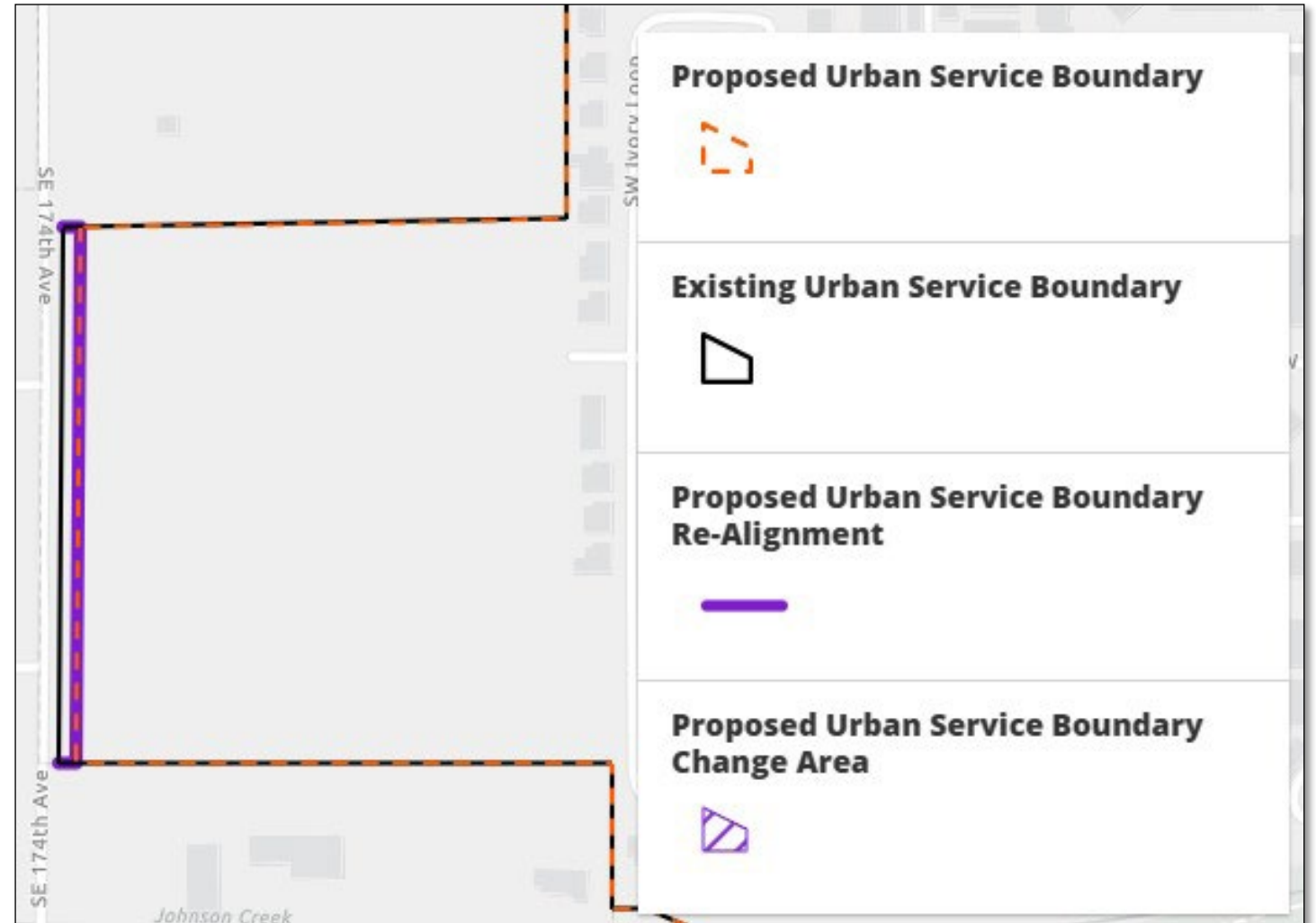



Next Steps

- Planning Commission will make a recommendation to City Council.
- City Council will take final action on the recommended USB, Comprehensive Plan and zoning changes.
- Gresham and Multnomah County will initiate legislative processes to assign the proper zone and comprehensive plan designation to the properties removed from Portland's USB.
- Gresham and the City of Portland will update the IGA with the revised USB as an Exhibit Map.



Staff Recommendation

Staff propose that the Planning Commission recommend that City Council:

- Amend the Comprehensive Plan Map to:
 - Amend the Urban Service Boundary in four locations
 - Remove Comprehensive Plan designations from two properties
- Amend the Zoning Map to remove zoning, overlay, and plan district designations from two properties.
- Amend the Pleasant Valley Plan District Map to remove the two properties.



Community and Economic Development