

IRVING PARK DESIGN COMMITTEE
(Meeting Report)
November 23, 1971

The Irving Park Design Committee met at the N.D.O. #2 to discuss the development of Irving Park. King, Sabin and Irvington areas were represented.

In attendance were:

Irvington - Mr. Herbert L. Amerson
 Mr. Bob Belcher, Planner
 Mr. Michael Maloney
 Mr. Michael O'Halloran
 Mr. Jim Sumner
 Mrs. Jane Quinlin
King - Mrs. Rosadelle Summers
Sabin - Mrs. Betty Walker
Consultants - Mr. Ken O'Kane
 Mr. Hugh Mitchell
P.D.C. Staff - Mr. Chuck Olson, C.O.
 Mr. Mulvey S. Johnson, C.O.
 Mrs. Juanita Wagner, N.D.O. #2.

Chuck Olson, Planning Coordinator of the Portland Development Commission outlined briefly the N.D.P. stages that the areas surrounding Irving Park is in and states that in-put from these areas would be beneficial financially.

Herb Amerson then began to outline what his committee wanted for Irving Park:

1. An additional baseball field is needed to draw the 13-16 year olds into the park as the two fields already there are used by little league.
2. Tot area needs repair and the addition of new toys. The area is also in need of better supervision and water in the wading pool.
3. Full time director, hired by the city, to coordinate competitive sports between the North and South YMCA's and the Dishman Center.
4. Covered basketball courts would draw older kids to the park and would provide a place for competitive games (refer to #3).
5. Rehabilitation of the track (refer to #3).
6. Rehabilitation of the tennis courts, new surface, nets and lighting are needed.

These things the committee feels should be initiated immediately.

Consultants recommended that an effort be made to draw large support from K.V.S. and Eliot areas and to involve as many young people as possible-- get their opinions on what the park needs.

Mr. Belcher suggested that if a full time director was not possible one program director might rotate between parks.

Citizen participation was greatly stressed, especially soliciting the young adults.

Consideration and discussion were given to the old Congregational Church on 9th and Fremont for a Day Care Center and Young People's Recreation Center.

Mr. Edward Erickson from the Bureau of Parks, City of Portland, was very much impressed with the idea of rotating programs from one part to another and also with the idea of experienced help supervising the programs. He also stated they should have facilities and recreation for senior citizens, such as tables with checkerboards painted on them and benches to sit on, that have proven very successful in the west side plaza blocks. Since attention is mostly directed to young boys, he suggested possibly more recreation facilities could be geared to the young girls.

The planners agreed the program presented at this meeting was quite thorough and they will initiate a plan for presentation at the next meeting on December 15, 1971 at N.D.O. #2.

All representatives agreed to discuss the above ideas with their groups in order to be prepared for the next meeting on December 15th.

ACTION TO BE TAKEN:

Herb Amerson will meet with the King Neighborhood Association to present his committee's park improvement proposals, asking for their involvement and support. CEO asked the Park Design Committee if they wished to have the services of Mitchell, McArthur, Gardner, O'Kane Associates as park design consultants. The Committee said they would be very happy to have their services. The firm will present some preliminary graphics and drawings of a park master plan and the proposed improvements for review by the Committee on or about December 15th. After this review the plans will be presented to the neighborhoods for general approval, in late December or early January. It was agreed that a first phase of construction should begin in early Spring.

MLS:je:ves

IRVING PARK DESIGN COMMITTEE
MINUTES

December 16, 1971

The meeting was opened by Bob Belcher, Planner for Irvington. Those attending were:

Betty Walker	Sabin
Herb Amerson	Irvington
Robert W. King	Eliot
Harriet Levy	Irvington
Edward L. Erickson	Parks Department
Dick Stites	Comm. Goldschmidt's Office
Bob Belcher	Irvington Planner
Hugh Mitchell	Mitchell, McArthur, Gardner, O'Kane
Mike Whitmore	" " " "
Doug Bridges	Portland Development Commission
Jane Quinlin	Irvington
Mulvey Johnson	Portland Development Commission
Marlene Hoskins	Irvington
Gwendolyn Young	Eliot
Marian Scott	King

Hugh Mitchell presented the Irving Park redesign (proposed). Suggestions of changing parking from southeast corner to 7th Avenue side.

Ed Erickson, Bureau of Parks, spoke to the proposed redesign of Irving Park. He felt that there must be some type of fencing between the tot-lot and other areas to assure safety of small children rather than have them wander aimlessly into other areas. A fence would also serve to keep bikes, dogs, etc. out of the tot-lot. In redesigning the park shelter, thought should be given to the needs of small children, as well as senior citizens, Mr. Erickson felt. He further felt that the allocation of space was excellent, except that for senior citizens (which is weak). Close proximity to the young, he feels is necessary.

From the floor it was asked what would be provided for young girls. People of all ages have been considered in the planning, it was pointed out.

Mr. Erickson mentioned the irrigation system. He felt that the proposed ballfields were critical. He saw no way of making four fields in so small an area. There would have to be space between them, thus making it possible for two Little League, or one Pony and one Little League diamond. He felt that an analysis is needed at this time, perhaps list some priorities.

It was moved by Mr. Amerson and seconded by Mr. King that tot-lot, walks, lighting, basketball slab, and a temporary backstop for a baseball field would be the priorities for Phase I (immediate implementation). Motion Carried.

There is a need for a Committee to work with the Parks Department as designers wherever needed. Mrs. Harriet Levy volunteered to serve and was certain that Mrs. Quinlin would work also (Mrs. Quinlin had to leave prior to this). This Committee is to meet within the next two weeks to determine programming and staffing. Sub-Committee members are:

Irving Park Design Committee Minutes

Page 2.

December 16, 1971

Betty Walker
Harriet Levy
Jane Quinlin
Jim Summers
Marian Scott
Robert King

Sabin
Irvington
Irvington
Irvington
King
Elliot

It is hoped that a Director would be hired early in order to have him work with the Committee. By January 15th, there is the need to firm this up with Ed. Erickson. The Parks Dept. staff met in Dec. to hire staffing for various parks. This is an attempt at firming up workers for the summer.

Phase 2 should be prepared by Feb. 1, 1972, for 3rd. action year. This allows for the fall construction needed in the park.

7209.1

9/27/11

IRVING PARK PROPOSAL

This proposal is presented by the Irvington and Sabin Association's joint Committee on Irving Park.

The situation as it is:

Only one basketball net existing on 20 x 30 black top strip

Tennis Courts- ripped and torn nets- not cleaned and adequately maintained-no lights

Tot area- inadequate facilities--one unfilled wading pool.

Baseball Diamond- two baseball diamonds (upper and lower) that are not providing the needs of the community.

Track facility has never been improved.

Park facilities- No existing park facilities- ie: 2 benches- no tables-heating facility that does not work.

Program non-consistent program in Irving Park for several years.

This Proposal is to improve Irving Park facilities and create park activities to meet the needs of this community.

1. BASKETBALL

We are proposing that the area that is now blacktop with 1 basketball hoop be expanded to accomodate 3 full courts with a concrete base and covered (like Sabin and Irvington School's)

NON CASH?

2. TENNIS COURTS

New nets - lighting and maintaining - that the tennis facility be completely renovated with the addition of lights to provide night activities.

NON CASH?

3. TOT AREA

That the tot area be completely renovated-by fencing in the area and the addition of similar facilities as Unthank Park. (This would include keeping the wading pool filled and maintained)

PROG. IMP.

4. BASEBALL

To expand the baseball facilities to include ages 13-15 which would necessitate the addition of a new baseball diamond (attachments 1 & 2)
The Upper Field (attachment 1) diamond the one to be expanded for a full baseball diamond (Pony League requirements)
The Lower Field (attachment 2) adding an additional Little League diamond as well as renovate the existing one.

NON-CASH?

5. TRACK

Improve the existing track in the Upper area of Irving Park.

NON-CASH?

RECEIVED

OCT 12 1911

We are asking that funds be provided for the physical part of this proposal through some of the existing agencies, Model Cities, Neighborhood Development Programs, PDC etc.,.

We are asking that the City of Portland Park Bureau provide Irving Park with a full time Park Director and Assistant. We are also asking that any summer help necessary to provide complete, wall to wall activities in Irving Park be hired from the ~~area~~ surrounding ~~XXXXXX~~ community.

This committee is willing to discuss this proposal at any length but we don't want anything to hinder the implementation of this facility where it could not be operable or in operation by early Spring of 1972--So that we are asking that this proposal be given immediate consideration.

Herbert Emerson
Chairman

UPPER FIELD

Shift Backstop directly South & Place Cyclone in outfield.

Present Location
Proposed Location

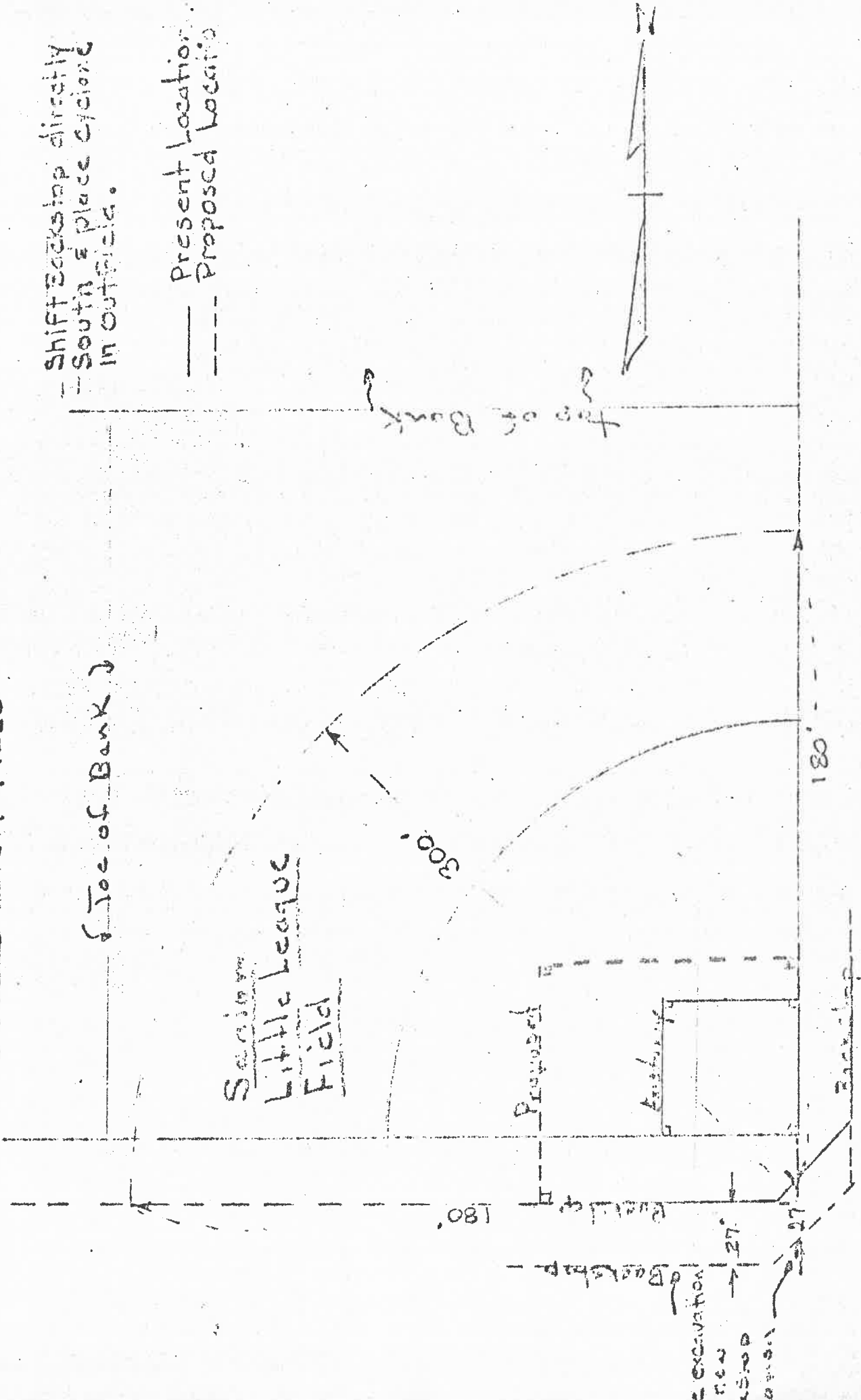

LOWER FIELD



Moved Backstop back 35' to
Place New Field in New
Corner.

Major Field

190'

Existing

Proposed

185'

Minor Field

190'

Backstop

170'

170'

— Existing Field
- - - Proposed location

FREMONT ST.

(2)

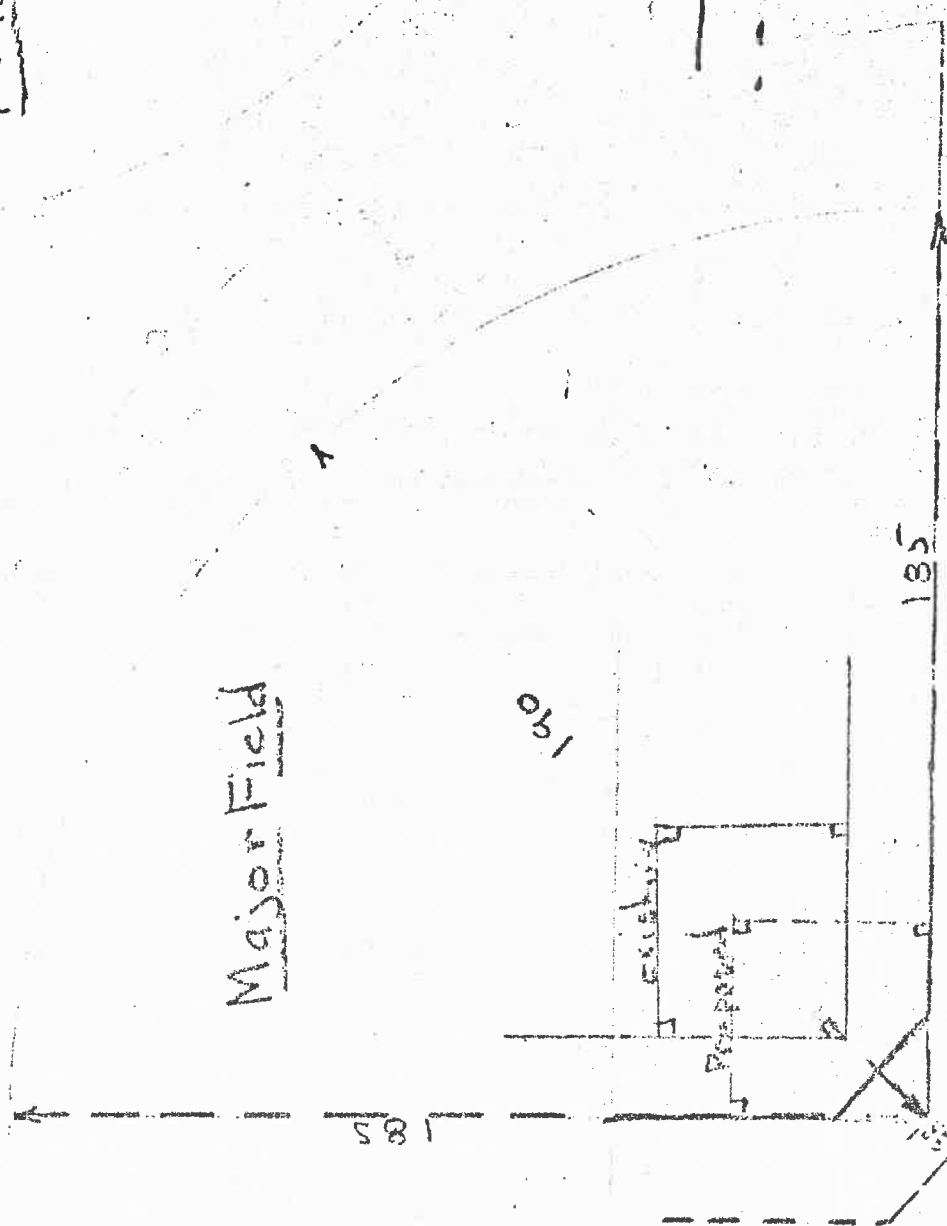

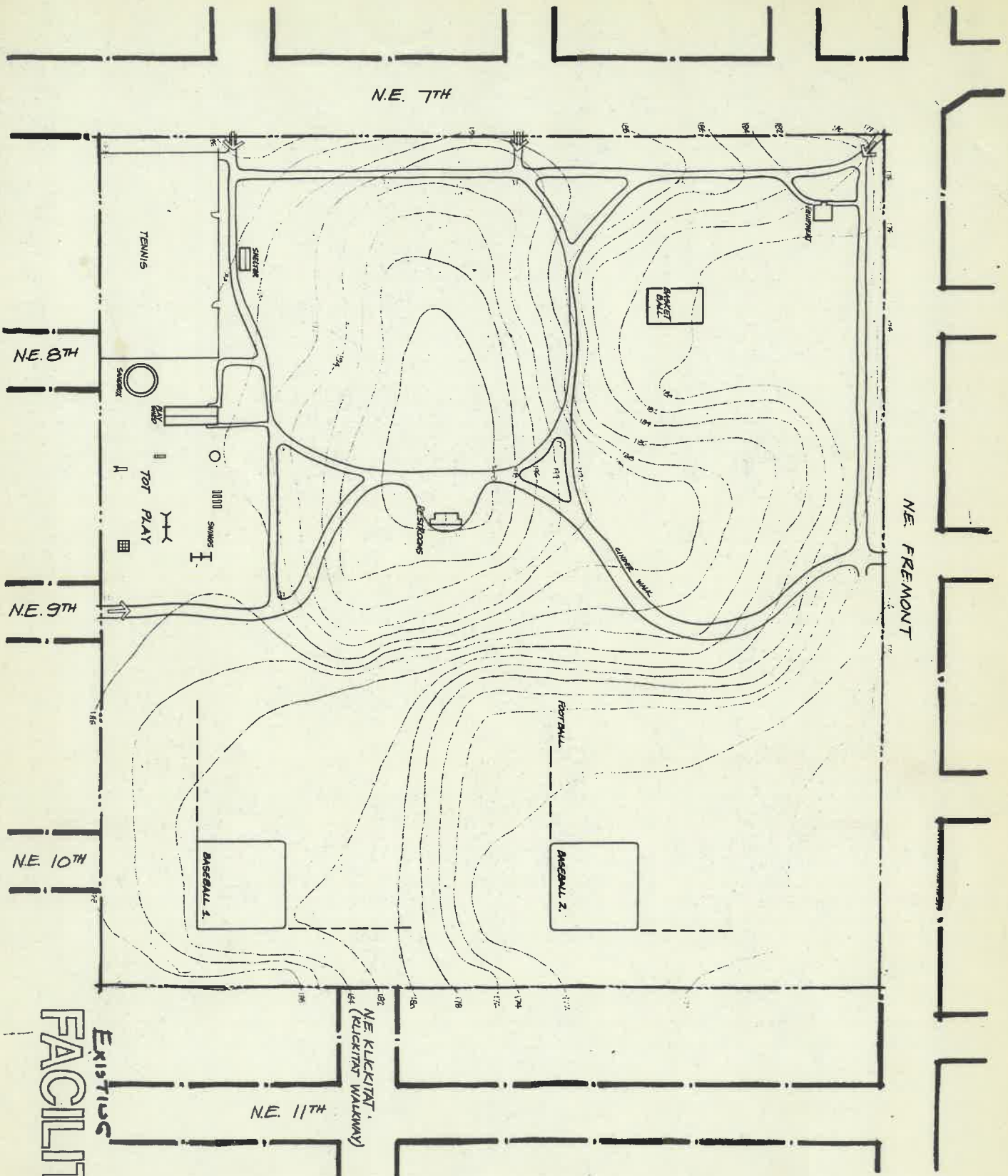

EXISTING FACILITIES
IRVING PARK

1" = 40' N →

