

1833 N.E. 2nd URBAN ART RETREAT
LIZ LONG GALLERY
Portland, Oregon 97212
(503) 281-5386

basement level:

Ceramics Studio - classes,
workshops, studio time.
Preregister.

the Mary Rose Room -
workshop & small concert
space.

first floor:

Liz Long Gallery, Lavender
Gift Shop.

top floor:

Portland Lesbian Hotel
(nickname - L.B.H.)
Big clawfoot bath tub,
rooms are full of art, a
peaceful environment.

*** During the year various
events and parties take
place at the Urban Art Retreat.
Some of these are specially
planned for lesbian fun !

For example - The Annual
Lesbian Art Movement Show
will be at the Liz Long Gallery
in June 1990!

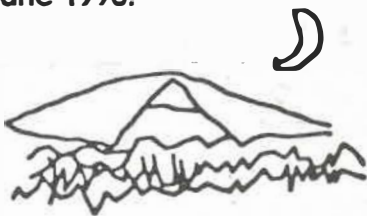

As soon as you know when
you will be needing a room,
call for a reservation .

A room is reserved once it is
paid for.

Call Ginger - (503) 281-5386



or write with questions to -

L.B.H./ Urban Art Retreat
1833 NE 2nd
Portland, Oregon 97212

Please include a SASE
when you write.

all rates and activities are
subject to change.

Make checks payable to
Urban Art Retreat.

This is recycled paper

P O R T L A N D

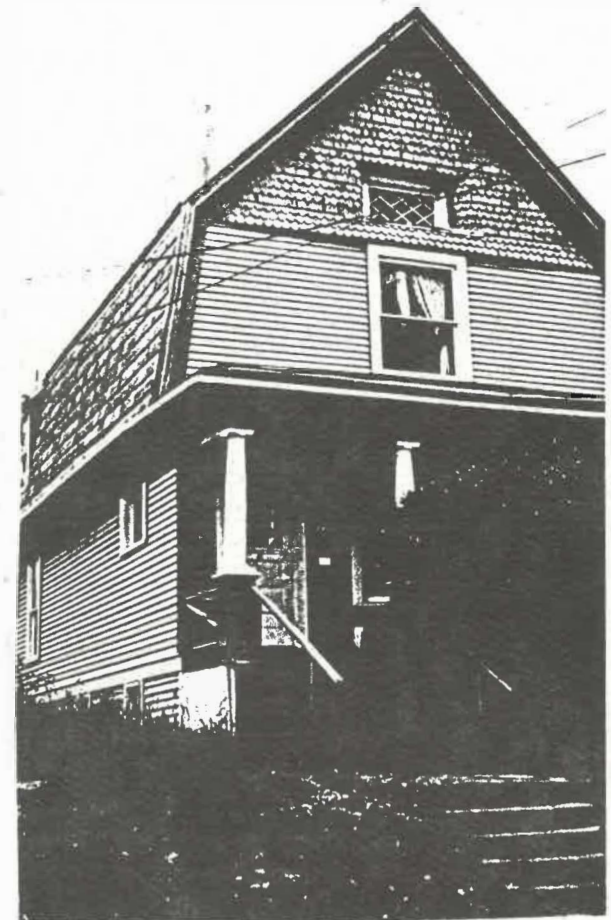

L E S B I A N

H O T E L

Portland Lesbian Hotel

Formerly known as the Lesbian Boarding House, the Portland Lesbian Hotel offers basic comforts in affordable lodging for lesbians and lesbian-positive women.

The Portland Lesbian Hotel is located at the Urban Art Retreat. Just 2 blocks north of Broadway, the L.B.H. is walking distance from A Woman's Place Bookstore, shopping, many restaurants, served by 4 bus routes, close to the MAX line, within walking distance of the Willamette River; just across the Broadway Bridge is the Portland Lesbian Community Project located in the Train Station. It's a quick bus ride to Llyod Center, Pioneer Square, and Powell's Travel Bookstore from the Portland Lesbian Hotel.



*Your
proprietor,
Dianna*

Portland Lesbian Hotel

RATES:

\$ 10 - 15

**Room for one
woman per night.**

\$ 15 - 20

**Room for 2
women per night.**

\$ 20

**A SPECIAL TIME
for one woman.**

\$ 25

**A SPECI ALTI ME
FOR 2 WOMEN.**

\$ 40

**Pajama Party
Group Rate!**

\$ 10

**artist's studio session
(2 1/2 hours in studio)**

(Tips from rooms go to maid)

A SPECIAL TIME

at

Portland Lesbian Hotel

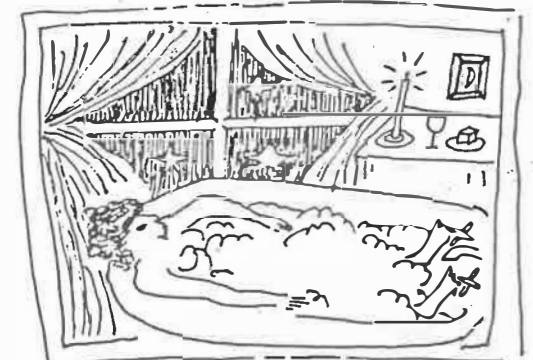

"A SPECIAL TIME"

At the L.B.H.

A Gift of Nurturing: Peace & Relaxation in a room of your own... comfortable room for the night, a bath drawn with bubbles or bath oil, snackplate with tea or juice served in your room... Service, candle-light, and privacy.

Savor the experience!

**For yourself or to give as
a gift ... gift certificates
for sale.**

ARTISTS' RETREAT PACKAGE

This includes lodging
and access to art studio.

weekly rate/possible
monthly rate