ION Solar Developer, LLC.

Re: Compliance Dept.

44 E 800 N, Orem, UT 84057

Date: November 16, 23

To: Portland, OR

Subject: Re: Manufactured Trusses; 3232 SE 162nd Ave

The home has sections that are framed with trusses, and sections that are conventionally framed. We will be installing on the sections with engineered trusses. Please see the attached photo below showing the trusses in the attic at the property referenced above. After reviewing the plans, I did notice that we had several modules on a conventionally framed roof face. I have requested that our Design department relocates those to a truss framed section. This change can be seen on sheet S-3.

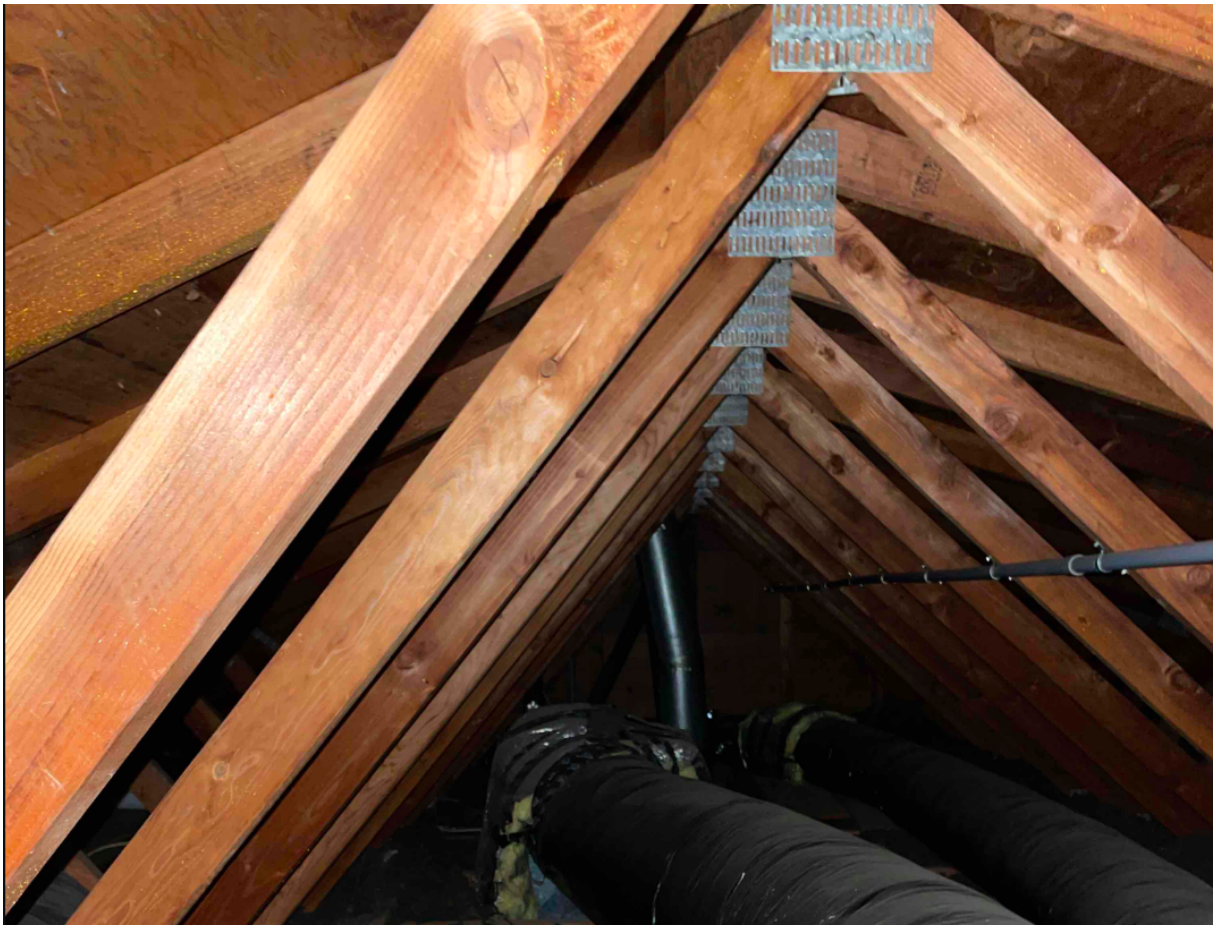

Submitted 11/22/2023

Thank you for your time and consideration on this project. Please reach out directly to compliance@ionsolar.com for any design and engineering specific questions.

Libby Lawyer

compliance@ionsolar.com

Scott Gurney

scott.gurney@ionsolar.com

PV Installation Professional PV-011719-015866

Submitted 11/22/2023