



TO: THE MEMBERS OF THE CITY COUNCIL OF THE CITY OF PORTLAND
OREGON AND THE BUREAU OF PARKS

WHEREAS, N. E. 72 nd Avenue, north of Sandy Boulevard, contains a parking strip area extending along the center thereof between each block, the purpose of which has been and is to beautify said thoroughfare and the adjoining homes in this residential district,

NOW THEREFORE, we the undersigned express ourselves as being in favor of maintaining said areas for the purposes for which they were intended as opposed to destroying said purposes by permitting such areas to be overrun as a playground.

NAME

ADDRESS

OWNER OF PROPERTY

NAME	ADDRESS	OWNER OF PROPERTY
Lillian Schmidtke	3815 N.E. 72 ave	Lot 5-6-7
E.W. Powers	3705 N.E. 72nd Ave	Lots 17-18 Yes
Mary E. Powers	3705 N.E. 72 nd Ave.	" " " "
H.A. Schmidtke	3815 N.E. 72 ave	Lot 5-6-7
Betty Ernst	3831 NE 72 Ave	" 3-4
Mr & Mrs. Mc Lauray	3822 N.E. 72 ave	31-32 (3725 N.E. 72 nd)
Eosa L. Burgess	7005 N.E. Prescott	owner (3725 N.E. 72 nd)
J. Burgess	1000 N.E. Prescott	"
F.J. Ernst	3831-NE 72 Ave	Lot 3 & 4
Mrs Rae Richards	3800 N.E. 72 nd ave	Lot 27 + 28
a. Beard Wright	3840 - N.E. 72 ^{ave}	owner
Robert J. Forrest	3841 N.E. 72nd ave	Lot #1 + 2
Maxcha Gamble	3805 N.E. 72 Ave.	Lot 8-9
M.D. Westover	3606 N.E. 72 ave.	owner Hyde Park add. Lots 17 + 18 Bl 23
Bonita M. Westover	3606 N.E. 72 ave.	owner Lots 17 + 18 Hyde Park -
Wynn Selander	3620 N.E. 72 ave	Lots 19-20-21
Geo. H. Lee -	3630 N.E. 72 ave.	" 22, 23. (3642 N.E. 72 nd)
Marie Cross	3441 N.E. 70 ave	owner Hyde Park add
Leo J. Keating	3715 N E 72 ave	" 15 + 16
Mrs Mathrup M Keating	3715 N.E. 72 ave	" "
Mrs & Mrs. J.W. Wilkie	3541 N.E. 72 Ave.	owner
H.L. Gray	3641 NE 72 ave	Lots 1 and 2 Blk 3rd Hyde Park

Portland, Oregon.
November 19 - 1935

Park Bureau,
217 City Hall.

We, the undersigned residents facing the middle park block between Failing and Mason Street on N.E. 72 Avenue, object to children using said block for a play ground of football, base ball, hand ball, golf and other games.

Laura Rettere
Mrs A. C. Hinckle
L. J. Sherrill
Lena K. Evans
Geo. W. Anderson
Mrs E. L. Ayers
Mrs Bond
Mrs Hauer

This is a copy of original mailed to above address on the 22nd day of November 1935.

2101

59

Protest of Lillian Schmidtke,
et al, against use of parking
strip in center of N.E. 72nd
Avenue north of Sandy Blvd.
for playground purposes.

JAN 8 - 1936

REFERRED TO
COMMISSIONER OF PUBLIC AFFAIRS

Filed JAN 2 - 1936

Geor. Funk
Auditor of the City of Portland
Earl Jones

CITY OF PORTLAND

OREGON

DEPARTMENT OF PUBLIC AFFAIRS

J. E. BENNETT, COMMISSIONER

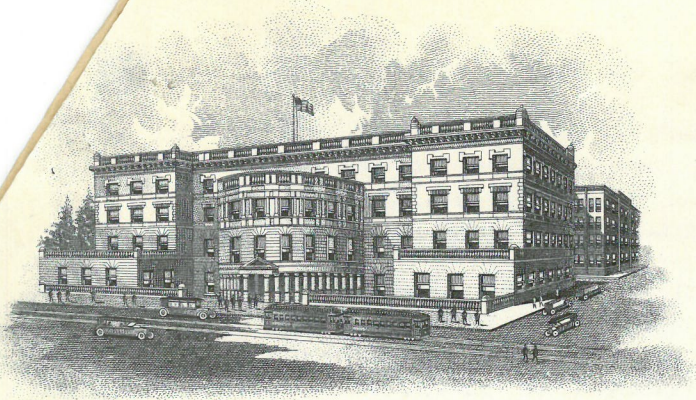

August 11, 1937.

To the Council:

Herewith Calendar 59 in re use of parking strip in N.E. 72nd Avenue north of Sandy Blvd., recommending that this communication be placed on file, since the matter of use of this center strip as a playground has been taken care of by the Bureau of Parks.

Respectfully submitted,

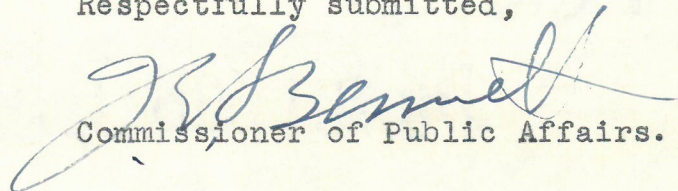
Commissioner of Public Affairs.

2101

4598

AUG 18 1937

ADOPTED

Report of the Commissioner of Public
Affairs in re Calendar 59, re use of
parking strip in N.E. 72nd Ave. north
of Sandy Blvd. Recommending communi-
cation be placed on file.

Filed AUG 12 1937

Leo Frank

Auditor of the City of Portland

By *R. H. Gray*
Secretary