

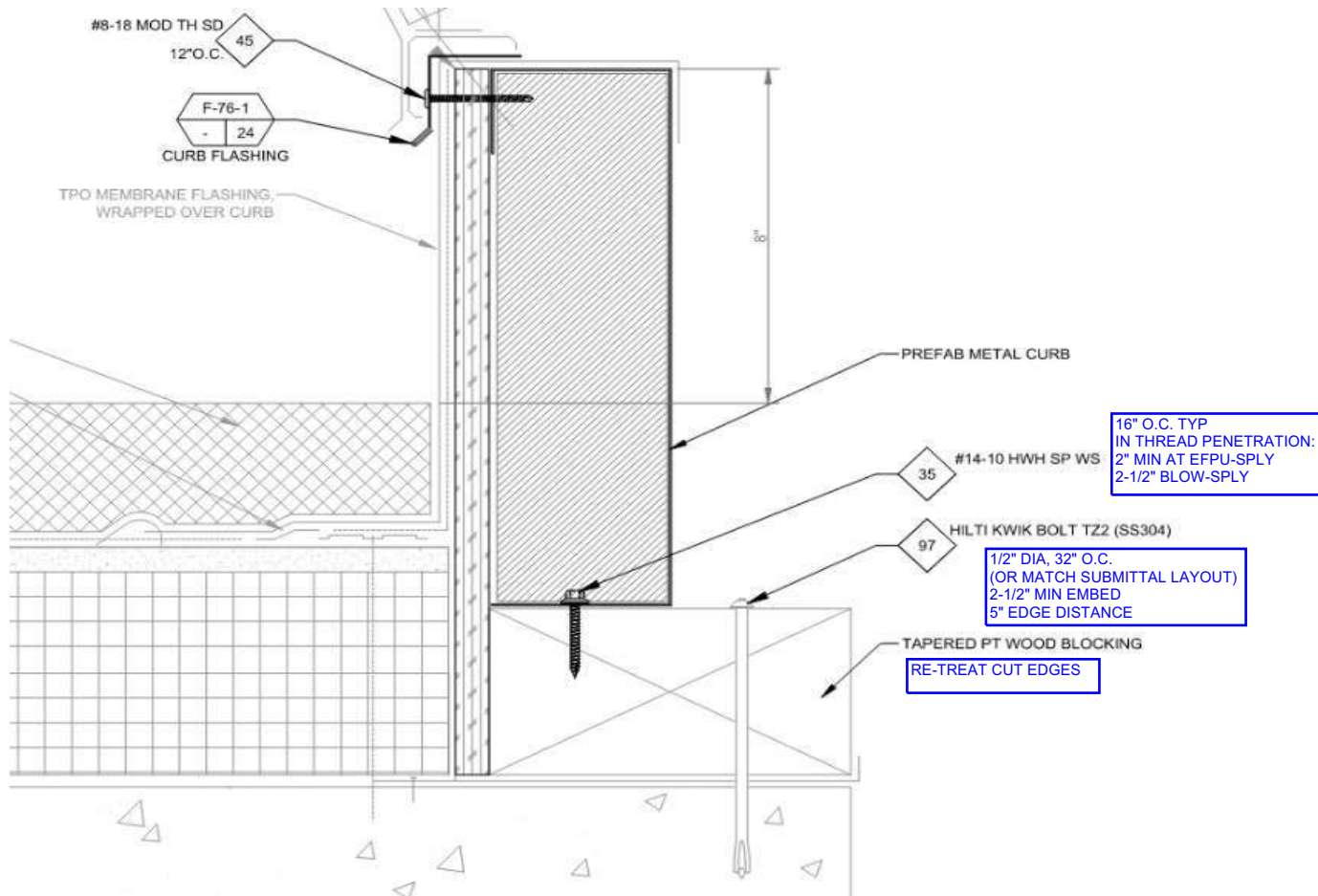

EOR Please review & add submittal review stamp if acceptable. Deferred submittal process requires submittal review stamp on the shop drawings & calculations



SHOP DRAWING SUBMITTAL REVIEW

☒ NO EXCEPTIONS TAKEN ☐ MAKE CORRECTIONS NOTED
☐ REVISE AND RESUBMIT ☐ REJECTED

WE ACKNOWLEDGE THAT THE CALCULATIONS SUBMITTED HAVE BEEN DESIGNED AND STAMPED BY AN ENGINEER REGISTERED IN THE STATE OF OREGON. WE HAVE REVIEWED THE SUBMITTAL FOR DESIGN CONFORMITY AND GENERAL CONFORMANCE TO THE CONTRACT DOCUMENTS. WE HAVE NOT REVIEWED THE CALCULATIONS FOR COMPLETENESS OR CORRECTNESS. THIS IS THE RESPONSIBILITY OF THE ENGINEER WHO STAMPED THE DRAWINGS AND/OR CALCULATIONS

BY: *Richard Forrest*
 RICHARD FORREST, PE, SE

DATE: 14 June 2023

City Of Portland
REVIEWED FOR CODE COMPLIANCE

Date: 08/09/23

Permit #: 22-202743-DFS-01-00

GENERAL SHEET NOTES

1. NEW CURB TO BE BUILT AT EXISTING OPENING. CURB SHALL BE BUILT IN TWO SECTIONS, ONE SHALL ALLOW ROUTING OF THE NEW SUPPLY DUCT, THE OTHER SHALL ALLOW FOR INSTALLATION OF A NEW SKYLIGHT.
2. BLOW ROOF CAPACITY HAS BEEN ANALYZED FOR AN EQUIPMENT WEIGHT OF 4500 LBS AND PLAN DIMENSIONS OF 7'-11" X 22'-6". IF SUBMITTED EQUIPMENT EXCEEDS THIS WEIGHT OR DISTRIBUTES THE LOAD OVER A SMALLER AREA, COORDINATE WITH ENGINEER TO VERIFY ROOF CAPACITY.
3. FOR ELECTRICAL AND OTHER ROOF PENETRATIONS REQUIRED BY MAKE UP AIR UNIT CONNECTIONS. SEE DETAIL 2, SHEET 40H401.

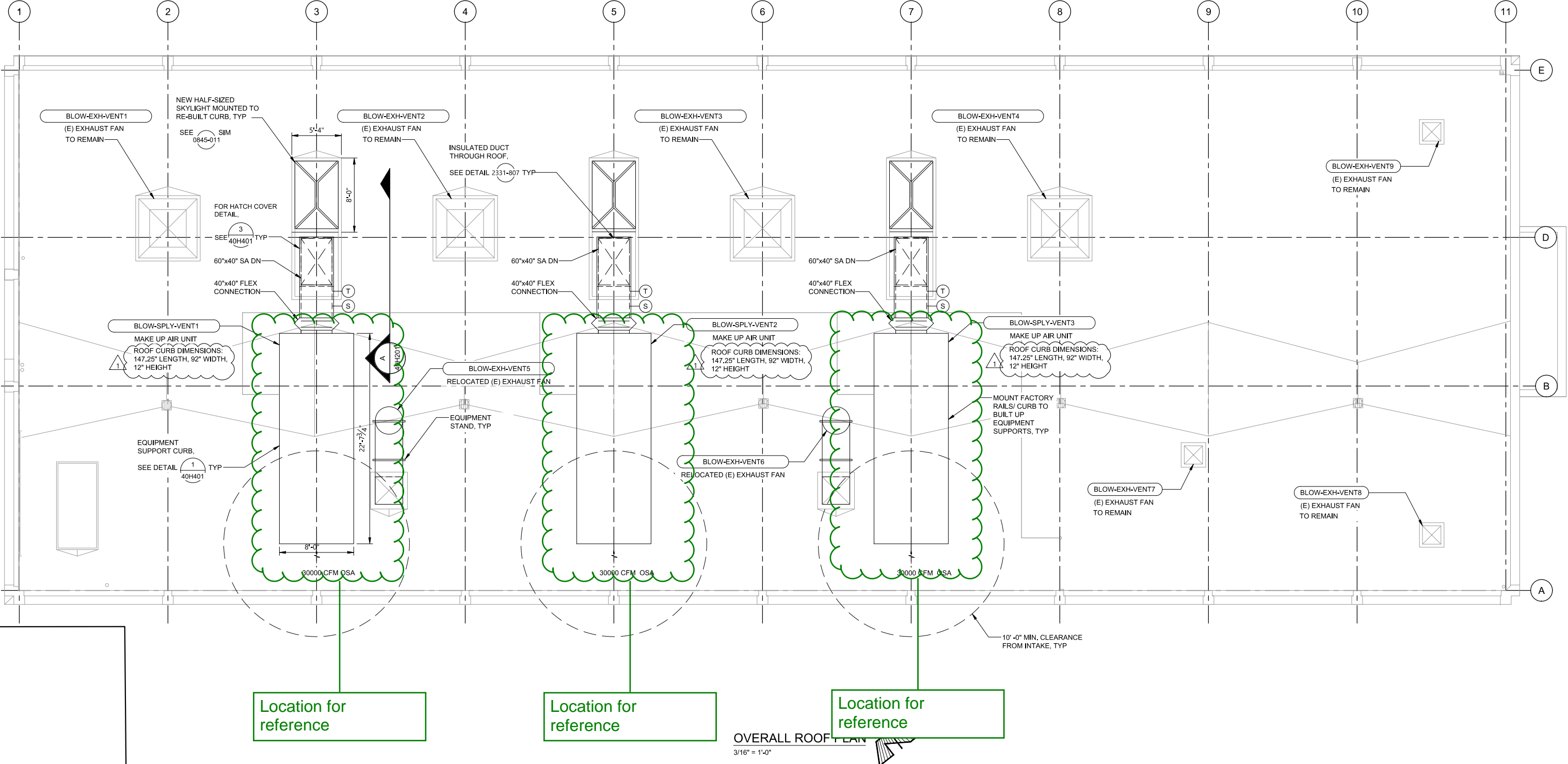

Location for
reference

Location for
reference

Location for
reference

OVERALL ROOF PLAN
3/16" = 1'-0"

		XREF(S) USED: _____		DESIGNED BY _____	DATE APPD. _____
		ROTATION ANGLE: _____		DRAWN BY _____	PROGRAM MGR. _____
		CONSTRUCTED BY _____		CHECKED BY _____	CONST. MGR. _____
		PROJECT COMPLETED _____		DESIGN MGR. _____	
		MAP CORRECTED BY _____ CHECKED BY _____			
		FINAL MAP DATA			
		DRAWING NAME: E07947_40H102.dwg			
1	06/23/22	FINAL CONSTRUCTION DOCUMENTS	KEG		
NO.	DATE	DESCRIPTION	APPD.		
REVISION					

CITY OF PORTLAND

ENVIRONMENTAL SERVICES



DIGITALLY SIGNED ON
JUNE 20, 2022

CBWTP SECONDARY TREATMENT
EXPANSION PROGRAM

BLOWER BUILDING
HVAC
OVERALL ROOF PLAN

GRID
JOB NO. E07947
SHEET NO. 40H102
432 OF 1252